

March 2021

Hatherleigh, Meeth, Jacobstowe, Exbourne



Northlew, Monkokehampton & Iddesleigh

50p

PARISH PUMP

Issue 466



NJB Automotive Services Ltd.

MOT • Repairs • Servicing • Tyres
• Diagnostics • Air Conditioning
• Fully Computerised 4 Wheel Alignment

- Dealer Level Diagnostic for VW/ AUDI/ SEAT/ SKODA
- BMW/ Mini Diagnostic available
- Land Rover Specialist on Board

Market Place Hatherleigh Okehampton

01837 810 210

info@njb-automotive.co.uk

www.devondiagnosics.com

Steve Attfield

Boiler and Plumbing Services

Over 30 years' experience



Contact Steve:

01837 811122/

07979 376937

Stephen.attfield@yahoo.com

Oftec Registered boiler engineer C7995

HATHERLEIGH AERIALS

0800 0930 625 or 07970 963450

INSTALLATION & MAINTENANCE

NEW AERIALS & FREESAT

RETUNING SERVICE

HUMAX RECORDERS SET UP

AMPLIFIERS & NEW CABLING

CCTV & ALARM SYSTEMS

TRADE MEMBER FOR OVER 46 YEARS



Top Cut

We can carry out all aspects of work relating to trees including.

All tree surgery works, Hedge trimming large or small

Wood chipping up to 8inch 200mm

Forestry works from tree planting to timber clear felling and thinning.

Site and garden clearance. Grass cutting large or small

Church yard mowing and maintenance

Leylandii tree or hedge over grown we can help remove reshape or reduce.

We have undergone specialised training to help you get the most out of your trees and offer you the best service possible.

We also carry out the safe removal of Ash die back trees from roadsides, gardens fields etc.

Having a large array of the latest equipment to enable us to carry out your work in the safest and most cost efficient manner.

We are fully insured for work up to 26m.

We are fully insured for work up to 26m.

find us on facebook

Ross 07971261466

Neil 07950113153

* We hope everyone is keeping well and safe during this current Lockdown. *
* Thank you to all our advertisers who continue to support us. *
* **The Pump Team** *

Hello Everyone, I hope that everyone liked the new pump layout. It will continue to evolve over the coming months

If anyone would like to include Births, Marriages or Deaths please send me the relevant information and I will include for you.

As I sit here writing this, one handed I might add due to the arrival of my son who was born on Friday 12th February. We are still in a period of lockdown with the impending return to schools and colleges for all our children. I would like to say a big thank you to all the teachers and teaching staff that have worked so hard to provide the home learning and support during these last few months, it cant of been easy. You are our heroes!

Check out our new monthly addition from **'Tuckers Plot'**.

Don't forget to also have a look to see who is our **'Junior Blogger'** this month.

Another big thank you to Christina Knights who has yet again provided us with an amazing seasonal front cover.

Please continue to support all our local shops and businesses, who continually work throughout these difficult times.

Best wishes to all

Donna Lewis

Where's Wally???

Can you find him hidden somewhere in the pump?

Deadline for April Pump

Friday 26th March 2021

Please email all contributions to newhatherleighpump@gmail.com

Hatherleigh pays tribute to John Reynolds.

John Sadly passed away on 13th January. John, who was born in 1932 and lived during his childhood at 35 Higher Street, started work on a farm at 14 years of age.

He played football for Hatherleigh FC and became captain of the second team. He also enjoyed snooker and darts. He loved the country pursuits of hunting, fishing and shooting and also enjoyed the wildlife that surrounded him on the land that he worked.

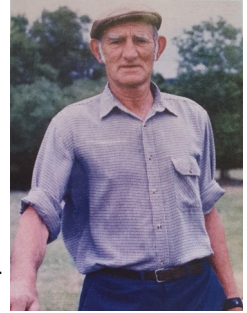

John married Rose in 1959 and was a devoted husband and lived for his family, daughters Sharon and Margaret and his grandchildren Kate and Jamie and baby Noah, James and Sophie, Rob and Abi, Jo and Ryan. Two years ago they celebrated their Diamond wedding anniversary , enjoying a wonderful afternoon surrounded by family and friends.

John was involved with Hatherleigh Carnival for many years, driving tractors, then helping with collecting money, stewarding and helping to park cars.

In his later years he enjoyed his garden, managing to produce a selection of fruits and vegetables and flowers every year. John enjoyed chatting to people or old friends passing by his home in Bridge Street, he always had plenty of stories to share.

One of Johns greatest pleasures was when his grandchildren started to arrive. Then more recently when his great Grandson Noah joined the family.

John touched so many lives. He will be missed by all.

HATHERLEIGH BENEFICE MARCH 2021

Sunday 7th March – The Third Sunday of Lent

9.30am Morning Prayer (Mary Ford) Exbourne

9.30am All Age Worship (Sue Gibson) Meeth

9.30am Morning Service (Leigh Winsbury) Northlew

11.00am Morning Service (Leigh Winsbury) Hatherleigh

Sunday 14th March – Mothering Sunday

9.30am Morning Service for Mothering Sunday (Leigh Winsbury) Jacobstowe

9.30am Morning Prayer for Mothering Sunday (Mary Ford) Meeth

9.30am Morning Prayer for Mothering Sunday (Derek & Elvira Chivers) Northlew

11.00am Family Service for Mothering Sunday (Leigh Winsbury) Hatherleigh

Sunday 21st March - The Fifth Sunday of Lent

9.30am Morning Service (Leigh Winsbury) Meeth

9.30am Morning Prayer (Tania Haycocks) Northlew

11.00am Morning Prayer (Sheila White) Exbourne

11.00am Morning Service (Leigh Winsbury) Hatherleigh

Sunday 28th March – Palm Sunday

9.30am Morning Service for Palm Sunday (Leigh Winsbury) Exbourne

9.30am Morning Prayer for Palm Sunday (Derek & Elvira Chivers) Northlew

11.00am Morning Service for Palm Sunday (Leigh Winsbury) Hatherleigh

6.00pm Evening Prayer for Palm Sunday (Leigh Winsbury) Jacobstowe

Please note that service provision and content may be subject to change as rules permit.

If you have any queries, please contact Revd Leigh Winsbury on:

Telephone: 01837 810680 email: lwinsbury@googlemail.com

Hello again dear friends,



Looking back it's been a mixed month since I wrote to you last. On the bright side, at least as I write, Covid numbers seem to be dropping fast, especially locally. We've seen huge numbers of people vaccinated, and I'd like to offer my thanks, appreciation and vote of congratulations to our local surgeries at Okehampton, Ruby group and Black Torrington for the incredible job they've done [and continue to do] for us; thank you so much. Perhaps an unnoticed additional heart lifter has been the daily increase in daylight length; it speaks of a new year, the life of spring returning and hope for a future.

On the downside, I am painfully aware of loved ones lost amongst us, which is always so hard to bear, but especially so when funerals are so strange and limited and we are so curtailed in how we can meet with, and support one another. My heart goes out to you, and those I know of I continue to hold in prayer. Others are struggling with financial losses, and mental and emotional difficulties. It seems that most people I speak to are feeling low, tired, and de-motivated.

And then, looking forward, well, that's almost impossible to do, for who knows what will come next? James, the brother of Jesus wrote this in his letter found in the bible;

‘Now listen you who say “today or tomorrow we will go to this or that city, spend a year there, carry on business and make money.” Why, you do not even know what will happen tomorrow. What is your life? It is a mist that appears for a little while and then vanishes. Instead you ought to say, “If it is the Lord’s will, we will live and do this or that.”’

We've certainly found this to be the case over the past year. I had plenty of plans this time last year; a 'Messy Church' at Exbourne, a Youth Drop-In for Hatherleigh, 'Praise @ 4.00' was going strong, adding Plough Sunday to the routines of some of our villages was going to be followed by Rogation Sunday's, and an action packed week planned for the run up to Easter. None of those things happened, along with about twelve weddings.

In the Muslim world the Arabs use the phrase; 'Inshallah', meaning 'God-willing', and you hear it all the time. Typically though, in Islam it is usually considered that everything is 'written', or pre-ordained leading to fatalism. The God of the bible on the other hand, invites dialogue; conversation, even argument and challenge and has even been known to change his mind at the request of a mere human. And so our prayer is very different to that of Islam; we believe our God is interested in relationship with us. But maybe we need to remember with humility just who the boss in this and every situation is. Maybe Inshallah, God willing, needs to re-enter our vocabulary!

And so, inshallah, I believe the time is right to resume a limited number of services in churches from the 7th of March [please see info elsewhere in the pump]. But let's face it, anything could happen by then. So instead of looking backward or forward, trying to make decisions based on the good or the bad, why not look up to the one who knows? Make tentative plans, but invite Him in as you go.

With my love, prayers and best wishes to you all,

Revd. Leigh Winsbury.



WORLD DAY OF PRAYER.



Sadly due to current situation we won't be holding the Women's World Day of Prayer on Friday, 5th March. It would be lovely if we could share this service together in our own homes at 7.30 that evening. Booklets are available in the Church porch or contact Lynn Winsbury (01837 810680) or Hilary Winter (01837 851718) if you would like one delivered or posted. The service has been prepared by the women of Vanuata on the theme 'Build on a Strong Foundation' Next year's service will be prepared by the women of England, Wales and Northern Ireland!

St. John the Baptist Flower Rota - March



Lent No Flowers till
Saturday 03 April Easter set up
Sunday 04 April Easter Flowers

Claire Brussel Tel: 810319



Hatherleigh Methodist Church

Hello everyone, we hope you are keeping well.

Firstly, we would like to congratulate the Lewis family (especially Mum, Donna - our new editor) on the safe arrival of baby Ben!

We are sorry to say that due to the latest lockdown, the chapel remains closed for weekly services. But our superintendent Rev. Liz Singleton, does organise an on-line service each week. If anyone would like to receive a service, please email Mrs Cindy Squire at: **cindy.jane@hotmail.co.uk**. The Sunday Club also organise online sessions each week, and again if anyone would like to take part, please contact Cindy.

We are planning to resume our bi-weekly services as soon as we feel it is safe to do so, hopefully in March sometime. Please keep a watchful eye on our notice board.

Meanwhile, we pray that everyone keeps safe and hopefully it won't be too long before the beautiful spring flowers arrive to cheer us all up!

Cindy Squire



Williams Osteopathy



Tel



01837 659789

www.williamsosteopathy.co.uk
Okehampton

Julia Young D.O.

David Stainer-Smith BSc Ost.(Hons)
Fenja Hansen D.O. M.Ost.

Registered Osteopaths

Okehampton Osteopathic Practice,
Park Row, Okehampton, EX20 1DP

Tel: 01837 55516

Osteopathy for back pain, neck ache,
joint problems.

Rosa Mundi Gardens

Beautiful Garden Renovations

20 years experience

Phone Sarah Hurford-Brennan
on **07883 405-517**

RosaMundiGardens@icloud.com

Sewing Service



Soft furnishings, Professional
Alterations and Tailoring



Have Needle can DO!

No job too small

Tel: 07814 527 152

Email: sharoncockwill@aol.com



REID
electrical
SOUTHWEST LTD

Domestic-Commercial-Industrial-Agricultural

24 hr call out

Over 35 years' experience

07774798296/01271 858966

reidelecswLtd@btinternet.com



PIERS' SHEDS & ANIMAL HOUSING

Over 20 years experience in
design and manufacture of garden sheds,
stables, summer houses, poultry housing
and much, much more!

Tel: 01837 52406 or 07816446574

www.piersshedsandanimalhousing.co.uk

BELSTONE JOINERY

Unit 3A, Fatherford Farm, Okehampton, Exeter Road, Ex20 1QQ

Hard & Softwood Joinery

Windows, Doors, Kitchens, Bathrooms, Wardrobes, One-off Designs,
Renovations & Repairs

www.belstonejoinery.co.uk **07838 175016**

HATHERLEIGH POTTERY

20 Market Street

Tel: 810624

Open 10am -4pm
Tuesday - Saturday

For domestic pots by Jane Payne and Michael Taylor PLUS jewellery, textiles, Bolga baskets, cards, prints and original craftwork from **HATHERLEIGH MAKERS.**

Enjoy wandering round the shop

THE CURTAIN COMPANY

01409 231553 marycurtainco@gmail.com

THE PUMP HOUSE

BLACK TORRINGTON, EX21 5PY

curtains and blinds precision made and fitted

rollers verticals venetians

loose covers cushions bedspreads

fabrics and so much more

www.maryholland.co.uk

PUMP HOUSE UPHOLSTERY

01409231553 maryphu@outlook.com

Unsurpassed upholstery skills, loose covers made, cushion fillings replaced

good fabric selection

estimates collection and delivery all part of the service

MARY HOLLAND & JOHN MOULTON

BLACK TORRINGTON EX21 5PY

www.Pumphouseupholstery.co.uk

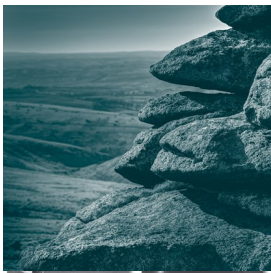

PETER | PETER & WRIGHT
SOLICITORS

www.peterslaw.co.uk

T. 01837 52379

BIDEFORD BUDE HOLSWORTHY OKEHAMPTON



SALAR GALLERY

20 Bridge Street, Hatherleigh, EX20 3HY

**'BE INSPIRED BY OUR BEAUTIFUL
ARTS & CRAFTS MAINLY FROM DEVON!'**

Also Cards, Candles, Jewellery, Farms for City Children items & lots more

Opening times *when we are allowed to open again:*

Tues & Fri 10-1 & 2-4, Thurs & Sat 10-1pm. Or by appointment. Covid-secure

Tel. 01837-810940 Web site: www.salargallery.co.uk





Community Centre - Charity No 300851

Hatherleigh Community Centre would like to thank everyone for their continued support and patience during the COVID-19 pandemic.

For all enquiries please call 01837 810239 or email centre@hatherleigh.org.

Our current office hours are Wednesdays 9 am – 12 noon.

Below please find a list of clubs and regular activities that we ran here before the COVID-19 pandemic and hopefully we will be returning to this timetable in the near future.

Mondays

Dog Training 10 - 11 am puppies, 11 - 12 noon adult dogs Contact Lynne Neville 01837 810690

Badminton Club 7 pm – 10 pm. Drop in at any time throughout the time. Hall is also available to hire for individual badminton games. Contact Ruth Penberthy 01837 810967

Tuesdays

Yoga 5.30 – 7 pm Contact Paul Beard 01409 231304

Wednesdays

Brownies Contact Alison Woodhams 01837 810108

Thursdays

Pilates 9 – 11.30 am Please contact Shirley Edwards on 01837 659990 to book a place. Please do not just turn up as numbers are limited

Aerobics 6:30pm - 7:30pm Everyone welcome over the age of 12 Contact Emma Jefferies 07817 954498

Fridays

Youth Club 7 - 9:30 pm Contact Chris Dorain 01837 811767

Tai Chi 10.15 am - 12:30 pm Contact Brian McDonald 07864 646 789

Sundays

Hatherleigh Community Church 10 am - 1:30 pm Contact Andrea Kimber 01837 810057

Centre Facilities

- Maximum building capacity 400
- Hearing loop
- Notice boards in Centre foyer, by road entrance and opposite Square
- Small meeting room - 10 conference style
- Large meeting room – 30 conference, 45 theatre style, projector screen
- Main hall with badminton court markings
- Tiered seating in hall holding 122, plus balcony total 158
- Sound and lighting system in the hall
- Public Internet access, available during the day
- Wonderful wedding venue – Decorate or line the hall with a marquee. Lawn area just out side for an outdoor marquee.
- Fully licensed bar
- Fully equipped kitchen
- Astro turf with floodlights

Mobile Library see Centre's internal and external notice board for time information.

Second hand books. Book donations gratefully received. Thank you.

We have a clothes and shoes bank at the Centre provided by Planet Aid UK.



Contact Details:

Leadership Team: Patrick & Andrea Kimber 01837 810057

Donald & Sarah Miles 01837 810144

www.hatherleighcommunitychurch.org.uk

info@hatherleighcommunitychurch.org.uk or find us on facebook.

We are a group of Christians who love God and love our community.

We would love you to join us on a Sunday morning for our church services.

We meet at the community centre on Sunday mornings from 10.30am – 12.30pm.

Service begins at 11am.

On the first Sunday of each month we have a more informal Social Sunday.



We meet at the Community centre for coffee, chat and also offer computer help if needed. (We can provide free help for using the internet, emailing, or anything IT related).

On the third Sunday of each month we meet for a united service with our friends from the Methodist and Parish church.

We also have a stall at Hatherleigh market every Tuesday morning, where we offer a friendly ear, signposting to other services, as well as activities for children during the school holidays.

Please check before joining us as due to recent COVID regulations we have not been able to meet as usual.

Philippians 4: 6-7

'Do not worry about anything; instead, pray about everything. Tell God what you need and thank him for all he has done. Then you will experience God's peace, which exceeds anything we can understand. His peace will guard your hearts and minds as you live in Christ Jesus'

Junior Pump Blog

This months Junior blogger is 8 year old Harry. Harry is one of our keyworker children attending school .

Hi Everyone,

My name is Harry and I am 8 years old. I live in an old house on Park Road which we have had to do lots of work to make it nice, I helped with stripping off the old wallpaper!

I know we are in a lockdown at the moment but we can still go on walks. Yesterday we went for a big walk that we hadn't done before and it was very muddy! We saw a white deer really close by in a field. At home I like playing games and baking. Me and my dad made a cardamom bread last weekend and it was delicious! I also love going to no 1 café to choose a slice of cake as a treat at the weekend.

I am very lucky that I still get to go to school because my mum and dad are both key workers. I only get to see my friends on a screen at the moment, I can't wait to see them in person again. Hopefully it won't be too much longer.



By Harry aged 8

Me and my brother on one of our muddy walks at bottom moor.

If you are aged 16 or under and would like to be next months blogger, then please submit your entry to the editor at newhatherleighpump@gmail.com



DO YOU WORRY ABOUT WHAT WILL HAPPEN TO YOU WHEN YOU DIE? THERE IS A WAY THAT YOU CAN BE SURE THAT YOUR LAST WISHES WILL BE FULFILLED. THAT IS TO PLAN AND PAY FOR YOUR FUNERAL TODAY. LIKE MOST THINGS FUNERALS ARE AFFECTED BY INFLATION SO PROTECT THE COST OF YOUR FUNERAL AND BE SAFE IN THE KNOWLEDGE THAT YOUR FUNERAL WILL BE EXACTLY AS YOU WANT.

Visit www.funeralsbydesign.co.uk

TO SEE EXAMPLES OF HOW YOU CAN PROTECT YOUR FAMILY FROM THE WORRY AND HASSLE OF ARRANGING YOUR FUNERAL

When somebody dies families can come into conflict about the arrangements if you arrange your funeral there can be no dispute

We offer plans with Nationwide companies for your peace of mind.

We invite you to learn more about Funerals by Design and discover how simple it is to design your last wish. Contact us today for a free non obligatory chat or visit.

Remember by arranging a pre paid plan the cost can never

be increased your plan will not attract further costs.

01579383892

07805450565/07979850128

PRACTICE

for

ACUPUNCTURE

Acupuncture is a highly effective method for treating numerous acute and chronic health disorders.

Treatments are deeply relaxing and restorative.

Esther Robinson

Practice for Acupuncture

Thomas Roberts House

2-4 Higher Street

Hatherleigh

Tel. 07494 497720

TEMPLAR

PAINT SERVICES

TEMPLAR PAINT SERVICES

Experienced Painter

Internal and External

Advice on types of paints such as

breathable paints

for period properties

Call Michael on

01837 810185 or

Mobile 07508 630551

HOLE COURT HATHERLEIGH

SELF STORAGE UNITS

FROM £60 PER MONTH

CARAVAN & MOTORHOME STORAGE

FROM £1.10 A DAY

SECURE CONCRETE YARD WITH CCTV
24HR ACCESS | CENTRAL TOWN LOCATION

CALL BEN ON 07532 105871

OR EMAIL BAILEYBEN55@YAHOO.COM



Acclaim Accreditation



07527041733

www.njbchimneysweep.com

njbchimneysweep@gmail.com

Graham Townsend

GROUNDWORKS

35 Years Experience
Drainage work specialist

- Treatment Plants
- Septic Tanks
- Soakaways
- Foundations
- Blockwork
- Water Leaks

Okehampton : 01837657687

Launceston : 01566783788

Mobile : 07866465093

Bow Garden & Aquatic Centre

EVERYTHING FOR PONDS

Pond Plants 4 for £22,
Pond Fish & Koi,
Pumps, Filters & Pond Liner.

GROW YOUR OWN

Seed Potatoes, New Seeds & Bulbs. Tool Sale!

SPRING BEDDING

& Newly Expanded Plant Area

Waterside café

**BOOK NOW FOR
EASTER SUNDAY LUNCH**
- 12TH APRIL -

Call to book: 01363 460466
Visit www.bowgardencentre.co.uk
for our menu

Open Mon - Sat 9-5.30 Sunday 10-4.30
Ex17 6LA (Just 20 minutes from Hatherleigh)
Shop - 01363 82438 Café - 01363 460466
www.bowgardencentre.co.uk



Hatherleigh Community Primary School

As I write, it is the last day before the February half term break. Six challenging weeks have gone by where the school has been closed due to the national COVID19 lock down to all children except those of critical key workers and vulnerable children.

As said, it has been a difficult and challenging six weeks where many of us have been taken way out of our comfort zones through taking on the challenge of new technologies, recorded and live teaching, meeting the needs of children and families both in school and at home and a host of new experiences brought on by the school being closed and providing remote education.

However, it has been a really good and amazing six weeks, where the whole school community has shown its true values in working together to meet the educational, social and emotional needs of our children and their families. The support, kind words and generosity we have received from the Hatherleigh community has been overwhelming, very much appreciated and shows what a special place Hatherleigh is.

Hopefully by the time you read this, the Government will have announced their road map for the return to school and we can look forward to all children being back in school in the not too distant future.

As always, I would like to take this opportunity to thank everyone in the Hatherleigh school community; children, parents/carers, school staff and the governing board for all of their hard work and support for the school during these challenging times.

Stay safe and well.

Alan Monger

Headteacher

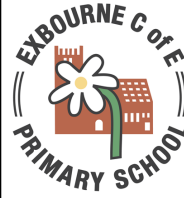

The first half term of 2021 has been an unusual and challenging one. As ever, the children, staff, parents and community have been resilient,

adaptable and have continue to learn and progress during these latest school restrictions. We continue to welcome around 40% of our pupils into school as vulnerable or key worker children with the remaining 60% learning from home.

The children have been engaged in a carefully balanced programme of learning to continue progression through our curriculum and support the emotional and social wellbeing of our children and community. Weekly forest school sessions, live video call assemblies, remote music lessons, visits to the village and creative craft sessions have all been thoroughly enjoyed. Children at home, too, have been busy including helping on the farm with lambing, cooking, singing and dancing and building bonds with their family.

As a school, we are supporting the fundraising effort for the Exbourne community defibrillator. The children will be taking part in sponsored exercise to raise the £540 per year to service and maintain the defibrillator. We have an online donation page which can be found here:

https://www.justgiving.com/crowdfunding/exbournedefib?utm_term=adbZjkkQQ

We look forward to welcoming more of our children back to school in the coming weeks. Take care and look after one another.

The lord is my shepherd, I shall not be in want. Psalms 23:1

Adam Hill

Head of School



A Charitable Incorporated Organisation
Hatherleigh Pre-School CIO
01837 811264

www.hatherleighpreschool.org.uk

Learning through play in a friendly environment

Pre-School sessions available
Monday – Friday 9-3

Children aged 2-5 can attend for all or part of the day.

All children aged 3+ are entitled to 15 hours per week of statutory funding (EYEF) with some children eligible for extended entitlement of 30 hours per week (term time only) more information can be found on the Childcare Choices website

Children aged 2 may be eligible for up to 15 hours per week of two year old funding.

Chatterbox parent and toddler group
Friday 9.15-11 £1.00 per child

Bounce & Rhyme Session

Tuesday 1.30 -2.30 £1.00 per child

Both sessions are staffed by Pre-School staff and run in in the Children's Centre room during term time for under 3's and their parents (older siblings can be booked in for Pre-School sessions)

For more information, drop in to see us at Hatherleigh Community Centre,

Email:
admin@hatherleighpreschool.org.uk
or check out our Facebook page



Play together learn together at EXBOURNE PRE-SCHOOL

Methodist Church Hall, Tel: 01837
851382

www.exbournepreschool.org

Sessions available for 2-5 year olds: 5 days a week, morning, afternoon or both.

Session times 9 15 -3 15

Early Years' Entitlement funding means all 3 and 4 year olds are entitled to 15 hours free childcare per week, and some families may be entitled to 30 hours, also some 2 year olds are entitled to 15 hours free childcare per week.

We offer a fun, friendly and rural learning environment with a family feel.

***For more information or to
arrange a visit please contact us***

on 01837 851382

Email:

contact@exbournepreschool.org

find us on Facebook!

TAI CHI – MASTER DING ACADEMY

DEVON

**Hatherleigh Community Centre
(Main Hall)**

**Suitable for adults of all ages and
fitness levels**

Fridays 10.30–12:30pm

For more information contact:

Brian McDonald, Instructor

Master Ding Academy Devon - Traditional
Tai Chi Chuan

Phone: **078 6464 6789**

Email: **mdadevon@gmail.com**



**Master Ding Academy
Traditional Tai Chi**

Computer

10+ Years
Experience

Luke Matthews

T: 01837 811 104

M: 07980 623 678

Repairs



Tuition for Computers,
Smartphones & Tablets

Virus/Malware Removal

Networking

Data recovery

**And any other technical
support - Just ask!**

CBL STOVES

**The Showroom, Unit 5
Red Post, Bude, Cornwall
EX23 9NW**

**01288 381852
carl@cblstoves.co.uk
www.cblstoves.co.uk**



- Stainless Steel twinwall flues
- Chimney Lining
- Iskoern Pumice lining
- Fireplace alterations
- Stove Installations
- Wood, Multifuel, Gas & Electric Traditional & Contemporary Stoves & Fires
- Chimney Rebuilds
- Slate, Granite & Glass Hearths
- Wood & Ceramic beams & surrounds
- Floating Shelves



THE *Art* OF HAIR

LADIES & GENTS

01837 811005

2 Market Street, Hatherleigh EX20 3JN

As a long established salon with experienced and highly qualified stylists you know you can trust us.

The Burrow

High Street, Exbourne EX20 3RY Tel: 01837 851928

SHOP milk, bread, local meat, cheeses, fresh vegetables and much more, including wines, spirits, beers & ciders

Order newspapers & magazines - free WI-FI -photocopying - dry cleaning - shoe repairs - prescription collection service.

CAFE take-away fresh local food, snacks and hot drinks

Opening hours: Mon - Fri 8.30-4.30 Sat 9-1



Cash withdrawal, deposits, utility bills, mobile top ups and postal services

Opening hours: Mon-Fri 9-3.30 Sat 9-12.30

Thank you all for the support throughout the lockdown

Please go to our web site at www.theundergroundshop.weebly.com to confirm time changes and Covid 19 Aware guidelines

Follow us on Facebook



Hatherleigh News

Calendar A

If your refuse is due to be collected on week beginning 30 March, use calendar A. If in doubt please check online.

Recycling, food waste and garden waste subscription week
 Recycling, food waste and refuse week Bank Holiday
 Recycling and food waste only this week - no garden waste collection

My normal collection day is: _____

APRIL 2020	MAY 2020	JUNE 2020	JULY 2020
M T W T F	M T W T F	M T W T F	M T W T F
1 2 3	1	1 2 3 4 5	1 2 3
6 7 8 9 10	4 5 6 7 8	8 9 10 11 12	6 7 8 9 10
13 14 15 16 17	11 12 13 14 15	12 13 17 18 19	13 14 15 16 17
20 21 22 23 24	18 19 20 21 22	22 23 24 25 26	20 21 22 23 24
27 28 29 30	25 26 27 28 29	29 30	27 28 29 30 31

AUGUST 2020	SEPTEMBER 2020	OCTOBER 2020	NOVEMBER 2020
M T W T F	M T W T F	M T W T F	M T W T F
3 4 5 6 7	1 2 3 4	1 2	2 3 4 5 6
10 11 12 13 14	7 8 9 10 11	5 6 7 8 9 10	9 10 11 12 13
17 18 19 20 21	14 15 16 17 18	12 13 14 15 16	16 17 18 19 20
24 25 26 27 28	21 22 23 24 25	19 20 21 22 23	23 24 25 26 27
31	28 29 30	26 27 28 29 30	30

DECEMBER 2020	JANUARY 2021	FEBRUARY 2021	MARCH 2021
M T W T F	M T W T F	M T W T F	M T W T F
7 8 9 10 11	4 5 6 7 8	6 9 10 11 12	8 9 10 11 12
14 15 16 17 18	11 12 13 14 15	15 16 17 18 19	15 16 17 18 19
21 22 23 24 25	18 19 20 21 22	22 23 24 25 26	22 23 24 25 26
28 29 30 31	25 26 27 28 29	29 30 31	29 30 31

Any date underlined in black will have a day change this week. Please see below.

Normal day	New day	Normal day	New day	Normal day	New day
10 April	14 April	9 May	11 May	30 December	2 January
13 - 15 April	Two days late	11 - 15 May	One day late	31 December	4 January
16 April	18 April	25 - 29 May	One day late	1 January	5 January
17 April	20 April	31 August - 4 Sept	One day late	4 - 6 January	Two days late
20 - 24 April	One day late	21 - 24 December	No change	7 January	9 January
		25 December	29 December	8 January	11 January
		28 - 29 December	Two days late	11 - 15 January	One day late

BE A SUPER RECYCLER!

Supercarga your RECYCLING If you are on the **three weekly black sack collection trial** please ignore this calendar and refer to your calendar received in February 2020

Hatherleigh Art Group

We continue to meet *online* each Wednesday morning and have been busy painting Lockdown pictures.

Please contact Alan (01837 810024) or

Sally (01837 810377/940) for further information

The Countryside Code

Respect other people

- Consider the local community and other people enjoying the outdoors
- Park carefully so access to gateways and driveways is clear
- Leave gates and property as you find them
- Follow paths but give way to others where it's narrow

Protect the natural environment

- Leave no trace of your visit, take all your litter home
- Don't have BBQs or fires
- Keep dogs under effective control
- Dog poo - bag it and bin it

Enjoy the outdoors

- Plan ahead, check what facilities are open, be prepared
- Follow advice and local signs and obey social distancing measures



Enjoy, be safe

The Countryside Code

Follow advice and local signs

Footpath



Bridleway



Restricted Byway



Byway Open to All Traffic - BOAT



National Trail

National Trails are all open for walking and some trails are also suitable for other users

www.nationaltrail.co.uk



Open Access

Areas of mountain, moorland, heathland, downland and registered common land are available to people to walk, run, explore, climb and watch wildlife, without having to stay on paths.

Support your local shops & businesses this year if you want them to remain! This is more important than ever now that the Market Development is in progress.

Many of you may have seen that Madewell has celebrated a new arrival this month. Elizabeth, our resident Elephant gave birth to a boy on the 3rd February called Captain Tom. We send our best wishes to mother and baby.



We need your help.

There are currently two vacancies for Governors at Hatherleigh Community Primary School



We are a maintained school of approximately 170 pupils, we want our children to be happy, healthy and successful learners whilst developing tolerance and respect of others in the local and the wider community.

To find out more about us,

please visit our website www.hatherleigh-pri.devon.sch.uk

We would ideally seek people from the local community, who have some knowledge or experience in financial management / planning and procurement strategies, although we would also welcome applicants with other experience and skills.

Being a Governor is a very rewarding voluntary role, and you will be joining a brilliant team of people who are all committed to maintaining and improving the Schools high standards. Training will be provided alongside the wealth of experience you will gain from your colleagues.

Can you please send an expression of interest to the following address

clerk@hatherleigh-pri.devon.sch.uk

by 16th April 2021 for consideration and shortlisting

Please note an enhanced DBS check is required for this post

Hatherleigh Carnival



Although we've not been able to meet in person yet this year, we were able to draw our winning badge numbers by holding a virtual meeting with our 2020 President, Mrs Audrey Reynolds, and several committee members.

Congratulations to Mrs Andrea Kimber, who had the winning Vice Presidents badge, number 40, and will receive £50 and a hamper of local goodies. Congratulations also to Mrs Lisa Wale, who wins £50 from the £1 badge draw with number 405.

Don't forget, anyone who holds a 2020 Vice Presidents badge will be entitled to free bubbly and nibbles at the next Carnival (hopefully 2021!).

Oggy oggy oggy!

Meg Hansen



TUCKERS PLOT



Pandemic or no pandemic, February can be a dull old time in the garden but seeing the first snowdrops, crocus and daffodils does put a smile on your face and February is not too early to be thinking "summer salads" either! Whether it be big fat tomatoes the size of your hand or little ones that burst with flavour in your mouth, a few salad leaves, spring onions, capsicums and cucumbers... they can all be started now if you have a little warm space indoors.

Sow just a few of each seeds in little pots of compost that have been previously well watered, gently cover with a light layer of compost, tie the pot up in a clear plastic bag and put in a warm corner (I use the shelf in my upstairs loo!) and within 5-6 days you will see things start to appear. Once they appear, light is the key and watering from below so they don't rot off.

Do nothing with them until well after their second set of leaves have established themselves. When they stop looking so fragile you can pot them on. The good thing with Toms, cucumbers and peppers is that although they can look very spindly when started early indoors you can plant them very deep (up to their first true leaves) and they will get away really well.

You will need to keep the plants somewhere warm and light. They can go out in an unheated greenhouse in late April (barring hard frosts) to May and then outdoors after that if you wish.

Whatever Muffins

We all try and be good and get fresh fruit in for our 5-a-day but then it sits in the fridge and we feel bad that we haven't used it and it's going to waste. whatever fresh fruit you have in the fridge or the fruit bowl you can do my "**Whatever Muffins**"

Fresh raspberries, blueberries, blackcurrants, blackberries, plums, mango, pear, apricots, peaches, apples..... whatever is fresh then you can use it up with this recipe:

225g of whatever fruit. If it needs cutting up such as pears or apples then cut it into 1cm cubes and toss it in a little caster sugar and cinnamon but for others just leave as is.

110g butter

250g caster sugar

2 large eggs beaten

2 tsp baking powder

1/2 tsp salt

250g plain flour

125ml milk

Cream the butter and sugar together until light and fluffy, add in the beaten egg little by little, add the milk bit by bit and then the flour, salt and baking powder. When it's all combined, gently fold in the fruit.

Fill 12 muffin cases and put in a pre-heated oven 180 degrees / gas 4 for 25-30 mins.

Voila! Anything Muffins. No waste and yummy!

CHIMNEY SWEEPING
0797-1407-431
Plus much more...



Sweep Plus
 a-sweep-plus.co.uk
 Beaworthy 01409 231214

RICHARD TIDBALL INSURANCE

Competitive quotes for all types of insurance.

Motor-Household-Farm-Thatch
 Commercial-Small Holders

01837 810010

**Authorised and Regulated by the
 Financial Conduct Authority**

Gentle & deeply relaxing
Hatha Yoga

Rolling short courses Tuesdays, 5.30 - 7.00 at Hatherleigh Community Centre

New course: 12 January ~ 9 February
Covid-19 Secure

Contact Paul on 01409 231304
 Email: paulbeard@btinternet.com

~ Booking essential ~

Malcom Luke

Interior & Exterior

Painting Decorating

& General Property Maintenance

07946749904/01837 810909



FULLY INSURED

Adam of Eden
Tree Care

A friendly, family run company providing a range of high quality arboricultural services

**TREE SURGERY • HEDGE TRIMMING • STUMP GRINDING
 SITE CLEARANCE • AND MUCH MORE...**

CALL NOW for professional advice and to arrange a no obligation quote

07398 268877
 adamofedentrees@gmail.com

Check us out at:  
 @adamofedentrees

S L PASSMORE

PLASTERING CONTRACTOR

All types of plastering and plaster boarding and damp proofing

20 Years Experience

CALL STEVE ON 07584284256

EMAIL:slpassmore23@gmail.com

Find us on Facebook, SLPASSMORE

Paw Prints Pet Care

Beckamoor Barn, Jacobstowe,
Okehampton. Devon. EX20 3RH

Tele 07392072463

email pawprintspetcare2016@gmail.com

Face book paw prints pet care
Dog walking small pet sitting and vet visits

DBS checked and fully insured.

For all your printing needs...



**Retail/Hospitality
Market Auctions,
Promotional Advertising
Business Stationary
Direct to Garment
Events/Services**

**Free delivery to Hatherleigh
and surrounding areas**

www.easyprintsouthwest.com

01288 381700

info@easyprintsouthwest.com
Unit 2b Stratton View Business Park, Bude



**The
Garden
Shop**

10 Bridge Street, Hatherleigh

Garden Supplies, Tools, Gifts and Plants

Seasonal cut Flowers

thegardenshopdevon@gmail.com

07478 757525

find us on FaceBook and Instagram



CONSTRUCTION

Gavin Topham

General Builder

tophamgavin@gmail.com

07366 379113

Renovations, extensions, barn conversions, landscaping and more

Hardworking, efficient and creative

Work with our clients to produce outstanding results

Devon Plant Services Limited
PLANT HIRE AND SALES

All workshop work undertaken
Please call with your requirements

Winkleigh 01837 83567

TO ADVERTISE HERE

EMAIL

HATHERLEIGHPUMP@GMAIL.COM



HATHERLEIGH TOWN COUNCIL

**Clerk: Mrs. R.A.Lock, Cleave Farm, Dolton,
Winkleigh EX19 8QT. Tel: 01805 804254**

Email: hatherleightc@gmail.com

**For more information see our website
www.hatherleighttowncouncil.org/**

**Notes from last meeting February 9th held via
zoom. Next meeting March 9th 2021 at 7pm.**

Your 10 Councillors are Clare Tyson (Chair/ Mayor), Rachel Laycock (Deputy), Deb Laing-Trengove, Claire Gladstone, Peter Back, Kay Walters, Donna Lewis, Paul Bolland, Callum Entwistle and Ellie Holland.

Due to current restrictions meetings are held using Zoom, a remote meeting platform. The meeting and Public Session remain available. Check our website 'minutes page' for details of the Zoom link, code and password. Alternatively see the agenda on the notice board.

This month along with our usual District Councillors attendees we were joined by Devon County Councillor James McInnes: He brought updates on the successful vaccine roll out in care homes and the roll out of a third round of DCC emergency funding. We were also informed of a rise in children been taken into care and a rise in domestic violence highlighting pressures families are under.

Hatherleigh Primary School IT support: Cllr Kimber has been supporting the school in its bid to provide laptops for its children during lockdown and post-covid. Various avenues for donations have been investigated including the Town Council agreeing to donate £1k and the Mayor using her 'events' allowance to enhance our donation further.

Town Centre Boost Grant: as reported previously Hatherleigh received a grant of £2.5k from West Devon Borough Council to help support its town centre businesses. The results from our 'High St' survey are showing support for improved signage and a Hatherleigh website. More on this next month. All businesses who took part will receive correspondence on the results.

Maintenance Issues:

Road Safety issues: Following concerns raised again by residents of a) increased use of the road past Vicks Meadow into the market, and b) the narrow pavement outside the vets. We will seek a meeting with West Devon Borough Council and Devon Highways respectively, to investigate solutions to address these safety concerns.

Telephone Kiosk Bridge St: This has lately been used as a book swap location however this working phone box has become too inundated with unwanted books and other items. This is not the place to discard unwanted goods!

Due to coronavirus it was agreed the books should be removed and a more suitable book swap area be looked for in future.

Recycle Carton Bank removal: The carton bank in the carpark has been removed by WDBC with reasons that this service is now covered by the weekly recycling collections. Questions will be asked if the other banks are to remain and any prospect for cans/cardboard returning.

Christmas lights: In case you were still wondering, the lights will be removed from lampposts when lockdown restrictions are lifted.

Hatherleigh to Meeth Cycle Route: It was reported the planning application has stalled while an alternative route is investigated to avoid disturbing ancient woodland.

Hatherleigh Market: continues to operate successfully thru lockdown under covid guidelines with the police and covid officer occasionally visiting to offer support.

Winter issues:

Our Road & Snow Warden is ONLY responsible to clear certain pathways listed in our Extreme Weather Plan. In an Emergency Only please call Road Warden Stefan Farley on 07825 232331.

Sandbags: If residents need sandbags during bad weather they are available from the Community Centre during office hours 9-12 midday weekdays (01837 810329). Sandbags are not pre-filled and are for self-filling. Sand is available at the Community Centre.

Space is short here. A full account of meetings are available in the minutes on the Town Council website and notice board in Millennium Corner.

Correspondence to the Council should be addressed to the Clerk and for inclusion at a meeting be received 4 days prior to the meeting date. Correspondence received after that date will be considered at the following meeting.



Update March 2021

Hallo again Everyone.

We wish to remind you of all the services being offered by the Hatherleigh COVID Volunteers. And we would also like to ask for your help in providing those services.

Help needed:

- If you are an existing volunteer Please confirm that you can continue
- If you are a new volunteer, please send your contacts
- Hatherleigh food bank has re-opened for donations of tins, dried goods and other long-life food staples at the back of the church. All will be delivered to the Okehampton Food Bank. Support offered:
- medical deliveries for those registered with Hatherleigh Medical Centre
- shopping
- accessing information (food bank, finance etc)
- friendly phone calls Our services are open to people:
- unable to shop or access other important services because of COVID-related issues
- who do not have a local family and friend support network
- who need to self isolate The geographical boundaries we serve are:
- Hatherleigh & Meeth Contacts
- Clare Kemp (WDBC) Tel 07563154245, 01837 811784
- Rev. Leigh Winsbury Tel 01837 810680
- Patrick Kimber Tel 01837 810057, 07840 538357



Lending with Heart and Mind

West Devon Borough Council fund a not-for-profit loan scheme for homeowners and landlords*.

We understand the expense of maintaining your home and we work with you to take the stress out of funding repairs, improvements or adaptations.

We see you as an individual, not a credit score. Our knowledgeable team of advisers will guide you through the process of applying for a home improvement loan.

For a no-obligation assessment or more information visit www.lendology.org.uk or call 01823 461099

Heatherton Park Studios, Bradford on Tone, Taunton, TA4 1EU

*subject to eligibility



James Miller

ATV Agricultural Contractor

For all your small scale needs

07712644883

JRM Countryside services offer a wide range of contracting services using an ATV and implements such as

- ◆ Boom Spraying ◆ Weed Wiping ◆ Flail Mowing
- ◆ Fertiliser and lime spreading ◆ Rolling and chain harrowing ◆ Muck Spreading ◆ Skid steer/shed clearance ◆ Mini Digger works ◆ Chainsawing

Plus much more

Covering Devon and Surrounding area

www.jrmcountryideservices.co.uk

Email: info@jrmcountryideservices.co.uk

Follow us on Facebook @JRMCountryideservices



BBQ Service



Parties, gatherings etc.

Catering for 20 to 200 people

Food Hygiene Certificated

luppod@gmail.com

07970 163 228

Damian J. Miles

GG (GIA), AJP (GIA), R.J.Dip. FNAJ

JEWELLER

Repairs to Jewellery and Silverware, Pearl and Bead Stringing.

Commissions & Valuations

Jewellery, Coins & Banknotes Bought and Sold

Tel: 07899690841

Email: damianjmiles@gmail.com

www.damianmiles.co.uk

ROB LOVE

**GARDENING & LANDSCAPING
ALL ASPECTS OF HARD
LANDSCAPING
GARDENING AND GENERAL
MAINTENANCE
Hatherleigh Based**

Call: Rob 07795 597 068

Handy Andy & Lisa too!

For quality painting and decorating of your home inside and out



Friendly service from people

you can trust

01837 811201

07523 208819

07962 232194



P.S Electrical



Spears Fishleigh
Sanctuary Lane
Hatherleigh
EX20 3LH

Office - 01837 811112

Mobile - 07792 163156

Email - enquiries@pselectricians.co.uk

Website - okehampton.pselectricians.co.uk

All electrical work undertaken.

Part P approved



Right Way HR Services

"SAFEGUARD YOUR BUSINESS"

Covid-19 update:

If you need specific and pragmatic HR support and advice for your business in relation to:
furloughing staff, redundancy and/or restructuring during this challenging and difficult time for us all, please get in touch:

Call Richard

on 07825 090782

e-mail: richard@rwhrs.com



Right Way HR Services
"Safeguard Your Business"

Charlesworth Nicholl & Co

SOLICITORS

Your Friendly Local Lawyers

Residential Leases, Agricultural Landlord & Tenant

Commercial Probate, Family Matters, Wills

Telephone: 01363 774706

31 High Street, Crediton

www.charlesworthnicholl.co.uk

CHRISTIANS

AGAINST POVERTY

New Life Church Okehampton.

Contact 07843924986 or

capnewlife@gmail.com

for further details & dates.

Free Courses in Life Skills &

Budgeting.



**Taw Valley
Chimney Sweeps**

www.tawvalleychimneysweeps.co.uk

07415 742106

T C M Plumbing

Burst Pipes? Tap dripping? Valves leaking?
Radiators not getting hot? Gutters blocked
or leaking?

Based locally at Inwardleigh we cover the
surrounding areas—No job too small.

Contact Tim Morgan on
01837 810599

Website www.tcmplumbing.org.uk
To see what we can do for you.

Offices

Domestic Cleaning

Ironing

Enabling at home

End of tenancy cleans

Holiday Lets

Professional carpet cleaning



We're Hiring!
SELF-EMPLOYED
Cleaners Required

Call Emma on:
07486 913599

✓ LIABILITY
INSURED

NCCA
NATIONAL CARPET CLEANER ASSOCIATION
ASSOCIATE MEMBER 3896



Eight stone-built holiday cottages • Pretty countryside open
gardens setting • Comfortably priced • 1-5 bedrooms • Spacious
indoors & out • Somewhere for everyone to enjoy. couples, families,
family celebrations • Outdoor summer pool, small animal farm,
games room, playroom, fast wi-fi.

Torrige House Cottages, Little Torrington
07807 698 224 • www.torrigehouse.co.uk



FOR ALL YOUR DRAINAGE NEEDS

www.smart-drainage.co.uk

- Septic Tanks & Sewage Treatment Plants
- CCTV Drain Surveys & Blocked Drains
- Soakaways
- Drain Repairs & Installations

Email: enquiries@smart-drainage.co.uk

Phone: **01392 576666**

15 The Square, North Tawton, EX20 2EP

Hatherleigh Environmental Forum

This is a meeting place for those interested in taking action to support wildlife and the environment in Hatherleigh and surrounding Parishes. Even though we can't meet face to face at the moment there's still plenty going on that you can join in with. Join us on Hatherleigh Environmental Forum Facebook or email

HatherleighEnvironmentalForum@gmail.com

Conservation Communities Project



This project is a Devon Wildlife Trust (DWT) initiative working with residents to discover, record and protect wildlife across 11 parishes between Great Torrington and Hatherleigh.

We need your help to tell us what wildlife you have seen, both past and present. If we know it's there we can help to protect it. So please take a few minutes to formally report your sightings with Devon Biodiversity Records Centre (DBRC) www.dbr.org.uk.

Would you like to borrow one of our trail cameras to collect wildlife records from your garden? To book a camera or to find out more about the Conservation Communities project and the training opportunities, email Jo at

conservationcommunities@devonwildlifetrust.org

Mini Meadows Challenge



Would you like to make a difference for our local pollinators? Even just a square meter of wildflower-rich habitats can support insects and other wildlife, pollinators will also help you with your homegrown produce. The Mini Meadows Challenge is as easy as signing up to pledge a patch of wildflowers in your own back garden. We have a limited supply of wildflower seed to give away to help you get started, with packs suitable for a square metre, first come first serve!

All seed needs to be sown by the end of March (instructions on how to do this will be included with the seed packs) or you can simply take part by just leaving a patch of your lawn unmown. To sign up or apply for seeds email

HatherleighEnvironmentalForum@gmail.com

This wildlife challenge is about us pulling together as a collective to have a big impact on our local ecosystem by each of us taking a small action. So do let us know how much space you have dedicated for wildflowers. **So far we have had over 5000sq metres pledged.** Let's see if between us we can double this.

Mini Meadows Challenge is run in conjunction with Conservation Communities Project.

Wildlife Reports

It has been wonderful to hear about your sightings of frog spawn along the Ruby Way, on the Moor and in various garden ponds around Hatherleigh. Keep a look out for more this month there will probably be a second wave of spawning after the February cold snap and remember to report sightings to the Devon Record Centre (DBRC).

Back in December a group of socially distanced volunteers worked with DWT to restore a patch of Culm Grassland on Hatherleigh Moor. This is a rare and fragile grassland habit that was once widespread across this region. This work is part of a continued programme to maintain the remaining areas of Culm Grassland.

Help Swifts and House Martins!

SWIFTS AND HOUSE MARTINS ARE IN DECLINE ACROSS DEVON.

This month we want to highlight two particular birds that migrate thousands of miles from southern Africa to breed in our islands. **Swifts & House Martins**. They arrive late April/early May. Swifts move south again in August, the House Martin can stay until October. Both on the Amber List of Birds of Concern, **their numbers have plummeted by over 50% since 1995**. For food they depend entirely on



airborne insects feeding exclusively on the wing. Both species have developed close association with us – they nest freely on our buildings. Under the eaves, on shelves in barns, in Church towers & the like. NOW is a great time to install a nest box or nest cup ready for their return!

SWIFT AND HOUSE MARTIN APPEAL – WHAT YOU CAN DO

Install nest boxes, ready for when they return, in April/May. Nestbox plans are available on the websites below.

Contact North Devon Biosphere biosphere-mailbox@devon.gov.uk if you are a community group who would like free plywood to make swift boxes for Highampton.

You can find further information about Swift boxes at <https://swift-conservation.org/>

Map your sighting of nests and birds to help us understand populations in Devon: Go online to the RSPB Swift Mapper to record your nest and sighting and/or Devon House Martin Project. Welcome insects to your garden by leaving wild areas, reducing pesticides and growing pollen-rich plants.

If you are installing a nestbox we'd love you to record your action for nature on the North Devon Biosphere Pledge Map www.biosphere.org.uk/pledgefornature

HELP HOUSE MARTINS AND SWIFTS

Providing artificial nesting sites can help stem their decline.

What you can do:

- Install nest boxes ready for their return in April/May.
- Record your sightings on devonhousemartins.org.uk or RSPB swiftmapper.
- Join others by pinning your action on the North Devon Biosphere Pledge Map



www.biosphere.org.uk/pledgefornature



Your Local Family Run Residential Sales & Lettings Agent

With Branches in Okehampton & Holsworthy

Sell your property for 0% commission and NO Estate Agency Fees****terms and conditions apply

Sales: 01837 83393—Lettings: 01837 55755



Holsworthy: 01409 253946

www.howesestates.co.uk



Canine Country Groomers

Unit 4, Hole Court
Hatherleigh, Devon
EX20 3JN

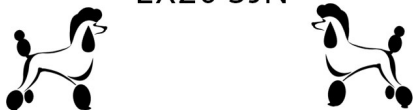

Qualified City and Guilds
level 2 and 3 Diploma in
Professional Dog Grooming

Tel: 07498098275

Email:

dominique@caninecountrygroomers.co.uk

CHIMNEYS SWEPT

and Stove Installations.

R MEARS AND SONS

01840 261221/01822 664554

30 years experience, vac brush, full
CCTV investigations, Pots Cowlings &
Bird protection fitted, and all things
chimney!

WE SUPPLY STOVES @ TRADE PRICES



encompass TRAINING
Great Potheridge House

Outdoor adventure & education centre for
schools, youth clubs & family groups

- Day activities, both on-site such as archery, high ropes, tree abseil and off site; coasteering, climbing, canoeing, paddle boarding, kayaking, gorge scrambling
- Residential outdoor education courses for up to 90 people, fully catered
- Self catered venue, huge barn for parties, wedding receptions, large family gathering
- Grade 1 historic house overlooking Dartmoor

www.encompassstraining.co.uk

ENCOMPASS TRAINING SOUTH WEST LIMITED
Great Potheridge House, Merton, Devon, EX20 3DN T: 01805 603003

accounts • tax • systems • support

From MBC accountants you can expect...

- FREE initial consultation
- Six week turnaround
- Friendly approach
- Fixed fees



Call **Kassandra**
01837 55482

*We run your finances...
...you run your business*

Jacob's Pool House • 11 West Street • Okehampton • Devon EX20 1HQ

www.mbcaccountants.co.uk



Hatherleigh History Society

March 2021 will see Census Forms dropping through our letter boxes or maybe for the first time email could be used, interesting to see how this very important document will reach every household.

Every ten years since 1841 the census has been completed, except for 1941 when it was taken early in 1939 because of the imminent threat of WW2 and with many movements of troops and the possibility of people being displaced it would have been impossible to complete. This particular census which was released on the public forum a few years ago already showed some men at Army camps and Air Force stations and Naval bases. It also gave details of men who perhaps would not be called up to fight but had signed on to become Air Raid Wardens or Special Constables. For the avid family historian it gave everyone's actual date of birth which saved a lot of searching in records, only baptismal dates having been available before. Because of the privacy act which only allowed the information of people who had died before the publication of the 1939 census, there are many blocked out lines of family members who may still be living, but an added bonus of a change of name of a daughter who had married after 1939 had been entered.

When the first census of 1841 was completed many people couldn't read or write, so names were said to the person filling in the information and were spelt as they heard them pronounced (that could have been interesting with some heavy local dialects!) Hence surnames would change over the years, for example Weeks-Weekes, Sanders-Saunders, Bryatt-Bryett-Bryette-Briat, and all too often in the parish the families used the same Christian names time after time or even a second Christian name if a son had the same name as his father or daughter had the same name as her mother. Very confusing when trying to trace a family line.

The census details show the movements of families due to hardship, work or that they stayed in a local area for much of their lives, perhaps continuing a trade down through the line. It also shows how many people rented property because they constantly moved around within a parish, those who owned farms or estates, how many people they employed, how many people lived in a property and how many rooms there were, whether they took in lodgers to help pay rent etc. A census can tell us a lot about how a parish thrived or grew and how a house changed over the years by its occupants and their professions.

Many of you will have watched "Who Do You Think You Are", where census details have taken someone on a journey of discovery. Maybe you have enjoyed the historian David Olusoga's series "A House Through Time" as he delved into the history of a particular house in a street and who lived in it over the years and what befell them during their occupation. Unfortunately none of us reading this Parish Pump will be around in 100 years time when the 2021 census is released, but I wonder what our descendants will make of our details and history?

Monica Jones (secretary) 01837 811293 Email: monicasusie@tiscali.co.uk

THE PEBBLE

"Beautiful intelligent design
meets sustainable building
materials"



The Peddle is available for hire during the evenings and weekends. Suitable for parties, corporate events, meetings etc. The Peddle has Cooking, Tea and Coffee facilities. Can easily seat 20, with plenty of parking and WIFI available.

Call 01837 810584

enquiries@made-well.co.uk

THE CAFE

Open Monday - Friday 9am-3pm
also Saturdays from April 4th

*We serve a selection of
breakfasts, Light Lunches,
Homemade cakes and
refreshments.*

We also have vegetables, plants
and gifts for sale.

On the A386 North of
Hatherleigh



The Sculpture School

Taste of Sculpture
Unique 1 Day Workshops
£65

Call 01837 82879
www.thesculptureschool.co.uk

Venue for Hire



The Sculpture School
near
Bondleigh



*Perfect for art classes,
yoga or pilates sessions,
choir or band practices.*

- Level access
- Spacious car parking
- Kitchen facilities
- Central heating



CONTACT US:

01837 82879

info@thesculptureschool.co.uk



News from around the Parishes

Exbourne Conservation Area Appraisal Notice

Exbourne is one of West Devon's villages favoured with a designated Conservation Area - historic buildings, trees, open spaces and more - but what is happening to it? I am preparing a draft appraisal of what we have here and its present state and have drawn up a list of factors that are threatening the area. Residents will have seen notices concerning the consultation over the proposed Neighbourhood Plan. The allocation of new building sites and implementation of an approved Plan could have far-reaching implications on the Conservation Area – for better or for worse.

You can read the draft Conservation Area Appraisal on the Internet at

<https://www.hugofox.com/community/exbourne-conservation-15912/home> , or simply search for “Exbourne Conservation” and select tab.

I would be grateful for any new information, corrections of property descriptions or other helpful suggestions to improve the Appraisal before submission to the Parish and West Devon Borough Councils.

Michael Brady, The Downes, Exbourne. Tel 01837 851 291.

The **Defibrillator Fund** in Exbourne is still looking for further donations to keep us going for the next few years, we have received some amazing donations, thank you so very much to those wonderful people, and I am pleased to say we can cover the costs for a further year, but it would be so good if we could try and at least get 3 years under our belts and not have to worry about the cost each year, so please if you would like to help, there is a donation box and a Quiz Sheet up in the Burrow, (with some nice prizes) or you can contact **Lorraine or Angie Sawyer** directly.

St Mary's Church is so pleased to say that Services will begin again in March, watch out for dates in the Pump, please adhere to social distancing, masks, hand sanitising etc, but do come along if you feel able, our lovely Church has been lonely without it's visitors and as we go through Lent and look forward to Easter it will be like a new beginning and we have so much to look forward to, and be thankful for, after this trying time.

Good times are ahead; the Snowdrops and Daffodils are looking wonderful; Spring is just around the corner; it's getting warmer; Vaccinations are taking place; and with caution and slow steps our lives will get back to a new 'normal', we have a way to go yet, but look how far we have come, - so smile at one another, (even behind your mask, yours eyes say it all!) be kind and before you know it we'll be on the other side.

Lorraine Aagaard

Wildlife and Environment - Exbourne

In the last edition of 'The Pump' there was a welcome reminder of the objectives of the Hatherleigh Environmental Forum; a meeting place for those interested in supporting wildlife in Hatherleigh and the surrounding parishes. This would include Exbourne and led to the question of what was interesting about that parish.

Exbourne has an environment characterised by feelings of space and long vistas. There are open spaces between the clusters of houses, many of which have hipped or half hipped gables and some with thatch. The underground shop, designed by the current parish council chairman, serves to emphasize this respect for environment.

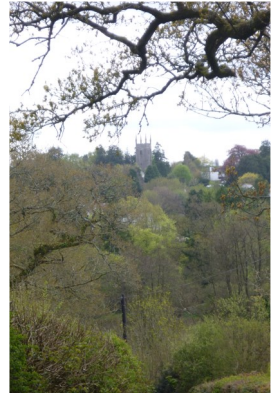

Exbourne parish landscape contains numerous historic features. A tumulus is recorded from Court Barton and a round Bronze Age Barrow from the fields to the south of Blenheim Lane. Remnants of strip farming are visible in the fields south of the village and many curvilinear hedges are of medieval origin. Local place names also provide clues to Exbourne's historic past as in the name of local property called Shilstone. According to the Folk Lore expert Baring Gould, this name indicates the existence of a dolmen.

More recent buildings and structures emphasize links the village has to its past. The red public phone box on Fore Street is listed. The pump in Duck Lane was once the source of water for the locality. Part of the church is 14th century and the remaining walls of Church House built in the 16th century, are visible on High St. The land around the church has been identified by Devon Wildlife Trust as neutral grassland, a priority habitat.

Twenty priority species including a number of bat species, willow tit, grasshopper warbler, slow worm and the hazel dormouse have been recorded from Exbourne. There is also an area of Culm grassland, a priority habitat characteristic of north Devon. Whilst Dartmoor, visible at the top of the High Street, highlights the role the village has as part of the setting of the national park. Exbourne is also physically linked to Dartmoor by the Okement river which runs through the parish.

Dorothy Gennard



Once again. - Sadly Dog Fouling is taking place in Exbourne, - we all appreciate that you may leave home without a doggie poop bag, BUT please do not leave your dogs mess in the middle of the road, there are young children who run ahead of their parents and who do not look where they are treading, equally it

St. Michael and All Angels Church. Meeth.

We wish everyone a very belated safe and happy New Year. With the lockdowns still continuing for the time being let's thank Our Lord for the many blessings we can still enjoy. The beautiful countryside in which we live, the first signs of Spring with the snowdrops and primroses popping their heads through in the Churchyard, and the occasional bright and sunny morning which always lifts our spirits.



The Church is open from 10a.m.- 4p.m. daily, for private prayer and reflection. It is sanitised daily for your protection by our willing team of ladies, and I thank each and every one of them for their continued help and support through these difficult times.

We are planning to hold restricted services (all being well) starting with All Age Worship at 9.30.a.m. on Sunday 7th March. Safeguarding measures will be in place. We very much look forward to meeting again in love and fellowship.

NO FLOWERS DURING LENT but please all decorate for Easter, if you are able to.

BEREAVEMENT It was with great sadness that we heard of the passing of our very dear friend Mrs. Ruby Hookway in December. Ruby had lived in Meeth for many, many years and was very much loved by all who were fortunate enough to know her. Ruby was a very active member of our community, and our Church organist for around 50 years. She was an active member of the W.I. and later, the Meeth Guild. You would also find Ruby manning the teapot at so many of our Church fetes. Always smiling and willing to lend a hand, she loved to be a part of the community. She loved her garden and would spend many happy hours tending her flower beds. Ruby really was a very, very special lady who is sadly missed by so many. Our thoughts and prayers are with her family at this difficult time.

Beryl Toop.

St. Thomas of Canterbury, Northlew.

Apologies for missing the deadline for the February issue. In the present situation it's sometimes difficult to remember which century we're in, never mind what day it is! O.K. it's a feeble excuse but that's how it seems to me.

True to expectations the first snowdrop struggled into the light three days before New Year. This lone little flower stood there in the Churchyard, until it was eventually joined by a mass of others to cheer everyone up. It seems to me that God sent these particular flowers to bloom so early in the year with the purpose of cheering mankind up and encouraging us to plod on until the growing season starts. With so much grief and loneliness around, the snowdrops and also the crocuses planted by Trix and Jim Jevons some years ago are a very welcome sight.

It is hoped that the Easter services will happen this year, but nothing is ever sure at present, so, nearer the time there will be notices in the Church porch, the Church room and around the village. Same applies to Mothering Sunday on March 14th.

Rest in Peace

The funeral of Douglas Dwyer, aged 77, took place in the Parish Church on January 21st. Doug, as he was known, had lived with his wife, three sons and a daughter, at Shorts Farm for many years. He was a talented scientist and inventor who had worked in many parts of the World.. Although Doug and Sally and the family had left Northlew in recent years they are still missed around the village and we offer our thoughts and prayers to Sally and all the family at this sad time. May Doug rest in peace-- although, who knows? he may be working on some heavenly scheme already.

I said to the man who stood at the gate of the year,

" Give me a light that I may tread safely into the unknown "

And he replied

" Go out into the darkness, and put your hand into the hand of God.

That shall be to you better than a light and safer than a known way"

**ANY DONATIONS TO THE
PUMP WILL BE GRATEFULLY
RECEIVED**

HATHERLEIGH SELF STORAGE

CONTACT OLLY ON 07769113842

HATHERLEIGHSELFSTORAGE.COM

RANGE OF DIFFERENT SIZE UNITS

PRICES TO SUIT ALL YOUR NEEDS

HIGH QUALITY STORAGE FOR THE ITEMS YOU CHERISH

-INTRUDER AND SMOKE ALARMED

HUMIDITY CONTROLLED

CCTV

KEY CODE ACCESS



CONTACT OLLY
ON 07769113842

**find us on
facebook**



**Sarah Woollacott
Professional
Gardener**

RHS Qualified and
Experienced
Garden Maintenance,
Plant Selection & Garden
Design

Springbank House
South Street
Hatherleigh
01837 811767
07840709858

Swedish and Remedial Massage
Therapist



Emma Barnes A.P.N.T.

T: 01409 231 296

M: 07852 785 670

e.barnes66@btinternet.com

3 Sparke Villas

Black Torrington | Devon | EX21 5PX

Norman Lock & Son

Independent Family Funeral Directors
Gardenia Black Torrington EX21 5QD

Tel: 01409 231281/231513

24 hr Personal Care-Prepaid funeral plans



Private Chapel of Rest -Memorials
available - Established over 75 years
online Obituaries book

www.normanlockandson.co.uk

BC Bytes
Computers

01100010 01111001 01110100 01100101 01110011

Prompt, Reliable, Low-Cost Service

No Fix - No Fee

PC, Laptop & Apple - Repairs & Upgrades

New & Reconditioned Computers

Ongoing Support for Home or Business

Networks & Servers- Broadband & VoIP Telephones



EST. 2004

www.bytescomputers.co.uk 01363 82842

help@bytescomputers.co.uk 07906 298739



HOLMES FARM ARABIANS

Offering:

- ❖ 3 Stallions at stud to all breeds
- ❖ Foaling down and mare and foal livery
- ❖ Retirement livery at grass
- ❖ Holiday/short term livery

For more information contact:

Richard Davies: tel. 07773368815

Or

Aneta Guzik-Davies: tel. 07977749456

At Holmes Farm, Hatherleigh, EX20 3LF



North Park Veterinary Group Limited



Dedicated Teams for Pets and Farm

North Tawton 01837 82327 (24 Hours)

Hatherleigh 01837 810455

Okehampton 01837 658777

THE POST OFFICE



6 Bridge St, Hatherleigh.

Tel: 01837 810224 Opening Times 2021

Monday – Friday 8am - 5.00pm

Saturday/Sunday 8am – 12.00pm

Banking Cash & Cheques, Cash Withdrawals,
Foreign Currency, Postage, Stamps

****NEW** DROP & GO**

(ask for details in branch)



THE POST OFFICE SHOP

6 Bridge St, Hatherleigh.

Tel: 01837 810224 Opening Times 2021

Monday – Friday 7am - 5.00pm

Saturday/Sunday 7am – 12.00pm

NEWSPAPERS/MAGAZINES

Deliveries Available

Greetings Cards, Stationery

****NEW** HARDWARE**

Dry Cleaning and Shoe Mending Service



Okehampton Library

For more information and other online resources visit our website <https://www.devonlibraries.org.uk/web/arena>

We are pleased to announce that, after receiving updated guidance and reviewing local information, we will be reintroducing Choose and Collect and our Home Library service as lifeline services at Okehampton Library from Monday 18th January.

Lifeline library services are offered by appointment only and customers will need to get in touch with us via email, Facebook message or phone in order to arrange a time to collect books. (If staff are not able to take your call, it will be transferred to our Customer Service Centre who will take your details and send a message to us, so please don't hang up!)

We are also able to offer a 'Print and Collect' service - email us with your printing requirements and we will arrange a time for you to collect - please contact us for more details.

Our lifeline library services are COVID secure and contactless. We encourage you to book a time when you're leaving your home for other essential reasons such as collecting your shopping or taking exercise to avoid unnecessary trips out..

For full details on our lifeline services please contact us 0183752805 or email okehampton.library@librariesunlimited.org.uk or visit: bit.ly/Jan21-Lockdown
-Update

To assist our customers, we have put the following temporary arrangements in place:

- Items that were due back between 4th January –15th February have been auto extended to 29th March 2021.
- Extended our loan period to 10 weeks (no increase in the charge for DVD/CDs giving you 10 weeks for the price of one!)
- You can borrow up to 24 books
- You can review your loans online or by contacting your library via email or phone
- Suspended our reservation charges through to 29th March 2021 as items may take longer than usual to become available.

What is available digitally?

Digital Library Download and stream free eBooks, e-Audio Books, e-Magazines and e-newspapers.

Access to Ancestry Library Edition has been temporarily extended to library members at home, courtesy of ProQuest and its partner Ancestry.

Hair & Beauty

No.10 Ltd, 10 Market Street, Hatherleigh, Devon, EX20 3JN

No.10

Hair Treatments

Child Cut Under 5	£6.50
All over Clipper Dry Cut	£7.00
Scissor & Clipper Dry Cut	£9.00
Styled, Dry Scissor Cut	£11.00
Wash & Finish	£15.00
Wash, Cut & Finish/Set	£27.00
Full Head Highlights*	From £70.00
Balayage / Free Hand	From £92.00
Permanent Curls*	From £60.00

*Includes cut and finish in price.

Wedding Packages

Wedding Hair	From £34.00
Bridal Hair	From £80.00
Makeup	From £38.00

A family run business, passionate about transforming individual style and serving our local community.

We would like to wish all our clients a very happy Christmas from the team.

01837 811 888

www.no10beauty.com

appointments@no10beauty.com



No10beauty



No10HairandBeauty



No.10hair_and_beauty

Review the No.10 natural collection and L'Oréal Professional product range at:

www.no10beauty.com



The Duke of York, Idlesleigh EX19 8BG

01837 810253

**We wish all our
customers a
Happy New Year**

**For new opening times please
phone for details**

We look forward to seeing you soon!

WH



Westcountry Homes Online



**Award winning local agent
saving you a fortune in fees**

Call 01837 53444

Co-Creative Garden Design

New Build? Renovation?
Or Re-Design?

- Garden Design • Plant Selection
- Project Management • Consultancy
- Garden Maintenance

07710189327

cocreativegardendesign@gmail.com

www.cocreativegardendesign.co.uk

HND
Garden &
Landscape Design



OPEN

**To all our Old Regulars and
FRIENDS**

**The George Hotel, Market Street,
Hatherleigh. 01837 811755**

management@thegeorgeinhatherleigh.com

www.thegeorgeinhatherleigh.com

Peter Bright **THATCHER**

New work and re-thatching
Water and Wheat Reed
Ridges and Repairs
Free Estimates and advice
Professional
Okehampton (01837) 810148

ONLY OFFICE IN **OKEHAMPTON**
OPEN 7 DAYS A WEEK

Selling more than double the amount of
properties in Hatherleigh over the last 12
months, compared to any other agent.*

THINKING ABOUT SELLING?

For a FREE, no obligation valuation please
don't hesitate to call on

01837 500600



Bond Oxborough Phillips

*EX20 3 Rightmove Intel Stats 01/06/16 - 01/07/17



**Riverside
Kennels
and Cattery**



Passaford Lane, Hatherleigh EX20 3LT
Dog and cat boarding as well as
doggy day care.

01837 810424

www.riversidebkc.co.uk

**ELLIS
SWEEPS**



Contact us for a
clean, professional
sweep



0800

2982 595



info@ellissweeps.co.uk



www.ellissweeps.co.uk

LOCAL CONTACTS

Hatherleigh

Rev. Leigh Winsbury: 01837 810680
Reader: Sandy Flack Tel 810182
Church Warden: Mary Ford
PCC Treasurer: Robin Wonnacott 810678
Old Schools and Church hire: D and F
Greenwood 01837 810685

Sunday School: Ruth Morris 810710

Captain of Bells: M. Wonnacott 07870307441
Church Flowers: Claire Brussel 810319

Methodist Church: Rev. Singleton 52302

Methodist Bookings: Josie Sanders 810516

Town Clerk: Rose Lock 01805 804254

Town Crier: Ros Chard 01837 659243

Carnival: Dawn Stevens 01837 810265

Community Centre: 01837 810239

Primary School: 01837 810248

Hatherleigh Preschool: 01837 811264

Sportsfield/Pavilion: J. Wonnacott 01837
811739

Information Centre: 01837 811808

British Legion: Paul Wilkinson 01837 810361

Handbell Ringers: Fay Kingsford 811163

Silver Band rep Jane Fawcett: 01837 810791

Rotary: hatherleigh@gmail.com 01837
741741

Monkokehampton

Church Representative: 01837 851526

Old School Room: Val Murrin 01837 851262

Jacobstowe

Rev. Leigh Winsbury: 01837 810680
PCC Secretary: Hilary Winter 01837 851718
Church Warden: Duncan Michie 01837
851961
Parish Clerk: Zena Tett 07711255525



Meeth

Rev. Leigh Winsbury: 01837 810680
Church Warden: Beryl Troop 01837 810553
PCC Secretary: Seeking replacement
Treasurer: J. Leigh-Pemberton 01837 810644
Organist: Vacant
Village Hall Bookings: J. Chapman 01837 810171

Exbourne

Rev. Leigh Winsbury: 01837 810680
Reader: Canon Professor Michael Winter OBE
01837 851718
Churchwardens: Lorraine Aagaard 01837 851246
Dr. M Winter 01837 851718
PCC Treasurer: Pat Hawkins 01837 851805
Captain of Bells: Graham Storer 01837 851249
Village Hall: Shelia White 01837 851306
Playing Field Bookings: Elsa Dunn 01837 851530
C of E School: Adam Hill 01837 851205
Choir: Pauline Savage 01837 851461
Methodist: Rev. Liz Singleton 01837 52302
Parish Clerk: Zena Tett 07711255525
Preschool: 07583058049

Northlew

Rev. Leigh Winsbury: 01837 810680
Church Warden: Mrs P Dunston 01409 221036
Mr S Millership 01409 221183
PCC Treasurer: Roger Atkinson
PCC Secretary: Mrs J Millership 01409 221409
Organist: Mr D Chivers 01409 221665
School: Mrs Cook 01409 221420
Methodist: Rev. Liz Singleton 01837 52302
Parish Clerk: Mrs S Main 07956312047
News: Mrs J Wilson 01409 220254
Victory Hall: Jayne William 01409 221225
Parish Pump: Mrs P Durston 01409 221036
Captain of Bells: S Millership 01409 221183

Other Useful Contacts

MP: Mel Stride 01392 823306
Melstride.mp@parliament.co.uk
WDBC Councillor: Patrick Kimber 01837 810057
WDBC Councillor: Claire Kemp 07563154245
Devon County Councillor: James McInnes 01837
861364

Hatherleigh Parish Pump - Publication information

This newsletter is published every month and distributed free to households in Hatherleigh, Meeth, Jacobstowe, Exbourne, Northlew, Monkokehampton and Iddesleigh. Any donations to the pump would be gratefully received.

All information is correct at the time of going to print. The views expressed in submitted material are not necessarily those of the Editor. The editor holds the right to withhold articles that are seen to be offensive or harmful to those in our community.

Please feel free to send in articles, reports, poems, letters or drawings etc, which may be of interest to the local community. Articles may be subject to editing for space or layout reasons.

Please email any submissions to the editor *please note we have a new email*
newhatherleighpump@gmail.com

The deadline for inclusion in the next issue is Friday 26th March 2021!

New advertisements are also welcome.

Please email directly to our advertising officer at hatherleighpump@gmail.com

ADVERTISING RATES

	Eighth Page	Quarter Page	Half Page	Full Page
1 Edition	£10.00	£17.50	£30.00	£55.00
6 Editions	£50.00	£90.00	£160.00	£300.00
11 Editions	£70.00	£140.00	£280.00	£560.00

.....
EDITOR - Donna Lewis

35 Bridge Street, Hatherleigh EX20 3HZ - newhatherleighpump@gmail.com
.....

PUMP CONTACTS

Treasurer - Pat Hampshaw - pathampshaw500@btinternet.com

Advertising Officer - Nicola Holmes - hatherleighpump@gmail.com

Distribution Officer - Jane Payne - 01837 810627

HEDGEROW PRINT, CREDITON, DEVON EX17 1ES: 01363 777595