

April 2021

Hatherleigh, Meeth, Jacobstowe, Exbourne

Northlew, Monkokehampton & Iddesleigh

50p

# PARISH PUMP

Issue 467

# HATHERLEIGH POTTERY

20 Market Street

Tel: 810624

Open 10am -4pm  
Tuesday - Saturday

For domestic pots by Jane Payne and Michael Taylor PLUS jewellery, textiles, Bolga baskets, cards, prints and original craftwork from **HATHERLEIGH MAKERS.**

*Enjoy wandering round the shop*

## THE CURTAIN COMPANY

01409 231553 marycurtainco@gmail.com

THE PUMP HOUSE

BLACK TORRINGTON, EX21 5PY

curtains and blinds precision made and fitted

rollers verticals venetians

loose covers cushions bedspreads

fabrics and so much more

[www.maryholland.co.uk](http://www.maryholland.co.uk)

## PUMP HOUSE UPHOLSTERY

01409231553 [maryphu@outlook.com](mailto:maryphu@outlook.com)

Unsurpassed upholstery skills, loose covers made, cushion fillings replaced

good fabric selection

estimates collection and delivery all part of the service

MARY HOLLAND & JOHN MOULTON

BLACK TORRINGTON EX21 5PY

[www.Pumphouseupholstery.co.uk](http://www.Pumphouseupholstery.co.uk)

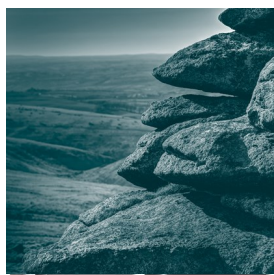

PETER | PETER & WRIGHT  
SOLICITORS

[www.peterslaw.co.uk](http://www.peterslaw.co.uk)

T. 01837 52379

BIDFORD BUDE HOLSWORTHY OKEHAMPTON



## SALAR GALLERY

20 Bridge Street, Hatherleigh, EX20 3HY

PAINTINGS & CRAFTS from DEVON

Make beautiful gifts & memories

Also Cards, Candles, Jewellery, Farms for City Children items & lots more

Hope to see you again from APRIL 13th when we reopen!

Tues & Fri 10-1 & 2-4, Thurs & Sat 10-1pm. Or by appointment. Covid-secure

Tel. 01837-810940 Web site: [www.salargallery.co.uk](http://www.salargallery.co.uk)



We hope everyone is keeping well and safe.

Thank you to all our advertisers who continue to support us.

## Happy Easter from the Pump Team

**Hello Everyone,**

I hope everyone had a lovely Mothers Day, it was really nice to see everyone supporting the Tally Ho Pub, ordering their amazing takeaway roasts. That day they did an astounding, record breaking 101 meals.

This month has seen the children return to school. Its lovely seeing their happy smiling faces as they walk to school to see their friends again after 3 months away from school. We have also returned to the 'rule of 6', enabling many people to see families and friends in an outdoor setting.

It is now 12 months since Boris announced the first national lockdown. Thoughts are with friends and families who lost someone during this very difficult year. We also acknowledge how our community came together to support and help those who needed it, and still continue to do so.

**Tuckers Plot** talks about 'Carrots' this month, check out her recipe on page 20.

Don't forget to also have a look to see who our '**Junior Bloggers**' are this month. We are lucky enough to have two!

Another big thank you to Christina Knights who has yet again provided us with an amazing seasonal front cover.

Please continue to support all our local shops and businesses, who continually work throughout these difficult times.

**Best wishes to you all, and Happy Easter!**

**Where's Wally???**

**Donna Lewis**

**Can you find him hidden somewhere in the pump?**

**\*Deadline for April Pump\***

**Friday 23rd April 2021**

**Please email all contributions to [newhatherleighpump@gmail.com](mailto:newhatherleighpump@gmail.com)**

## Hatherleigh pays tribute to Gordon Reynolds.

**20.08.1934 – 25.02.2021**



Gordon was born in Hatherleigh, one of ten children. He left school at the age of 14 and started work on a local farm where he worked the land with shire horses. From here he went to work at Meeth clay works.

At the age of 18, Gordon was called for National Service and was posted to Kenya. One day, during manoeuvres, an ammunition wagon Gordon was guarding caught fire. In order to save the lorry, Gordon alongside his commanding officer removed the burning ammunition, badly burning his hands. He was awarded a Queen's Commendation for his bravery.

He met Audrey whilst helping out on her farm and they were married in February 1960. They celebrated their Diamond Wedding Anniversary last year with their close family.

Gordon & Audrey spent 24 years working at Essworthy Farm, looking after cattle, sheep and Haflinger ponies. In 1989, Gordon took on the job of Estate Manager at Broomford Manor Estate, working for Noel and Helen Edmonds. He and Audrey moved into Garden Cottage where they spent many hours restoring the walled garden back to its former glory.

They retired in 1998 to their bungalow in Hatherleigh, where again much of their time was spent in the garden, or walking their dogs on the Moor. They enjoyed showing their vegetables and flowers and won many prizes.

Gordon was a true man of the countryside. Although he was a shooting man, he enjoyed looking for bird nests in Spring, watching fox cubs playing, listening for the cuckoo and keeping an eye out for the first swallow each year.

Gordon was diagnosed with vascular dementia in 2018. This was the beginning of three heart wrenching years for the family. In October a room was secured for Gordon at Halwill Manor nursing home.

Gordon was a wonderful family man, he was a fun person and so full of life. He was generous with his time and was always willing to lend a helping hand, or offer a word of advice. He will be greatly missed by all who knew him.

# HATHERLEIGH BENEFICE APRIL 2021

## **Sunday 4<sup>th</sup> April - Easter Day**

9.30am All Age Worship for Easter Day (Sue Gibson) Meeth

9.30am Holy Communion for Easter Day (Leigh Winsbury) Northlew

11.00am Holy Communion by Ext. for Easter Day (Michael Winter) Exbourne

11.00am Holy Communion for Easter Day (Leigh Winsbury) Hatherleigh

## **Sunday 11<sup>th</sup> April - The Second Sunday of Easter**

9.30am Morning Service (Leigh Winsbury) Jacobstowe

11.00am Morning Service (followed by APCM) (Leigh Winsbury) Hatherleigh

11.00am Morning Service (Sandy Flack) Meeth

6.00pm Evening Prayer (followed by APCM) (Leigh Winsbury) Northlew

## **Sunday 18<sup>th</sup> April - The Third Sunday of Easter**

9.30am Morning Service (followed by APCM) (Leigh Winsbury) Meeth

9.30am Morning Prayer (Tania Haycocks) Northlew

11.00am Morning Service (followed by APCM) (Leigh Winsbury) Exbourne

11.00am Family Service (Lay Team) Hatherleigh

## **Sunday 25<sup>th</sup> April - The Fourth Sunday of Easter**

9.30am Holy Communion by Extension (Sandy Flack) Jacobstowe

9.30am Morning Prayer (Derek & Elvira Chivers) Northlew

11.00am Morning Prayer (Michael Winter) Exbourne

11.00am Morning Service (Sandy Flack) Hatherleigh

Please note that service provision and content may be subject to change as rules permit.

**If you have any queries, please contact Revd Leigh Winsbury on:**

**Telephone: 01837 810680 email: [lwinsbury@googlemail.com](mailto:lwinsbury@googlemail.com)**

**Hello again,**

Hallelujah, Christ is risen! That is the exclamation we all shout out on Easter day [at least in C of E churches!], and this year, we can.



A year ago I was fumbling around my computer trying to make little service videos for the first time ever; who would have thought I'd still be making them each week, and we would all be living so oddly still a year on? I'd like to say a big thank you to everyone who watches my little vids each week, especially those who take the trouble to comment. It has been a real encouragement to me that so many people who may have no other connection with church keep engaging in this way; I'd never have thought of it without the Covid threat in the first place.

And thereby hangs the Easter challenge this year! We Christians will be celebrating the resurrection of Jesus; his victory over death, sin, hell and Satan; God's promise of new life. Of course, every spring feels a little like new life as we see the lambs and primroses filling up the countryside with life once more. But this year there is something else; the promise, albeit somewhat vague, of a return to the life of community that is so precious to us here. As the government roadmap to unlocking slowly unfolds and our little freedoms, usually so taken for granted, start to return, we will have some big decisions to make. We've nearly all said, we don't want to just 'go back', but would rather go forward with creativity to something better.

For some, it's the desire for a healthier, or more family based lifestyle. For many, to be less destructive to the world around us as we saw the difference a slowing of human activity made across the world. Many can't wait to party, some will remain cautious or even fearful for a good while yet. For myself I imagine I'll not be able to give up making little video's just yet.

But if we really want new life, let's look to the one who beat the power of the grave. Jesus has always had a roadmap forward for the whole of history, and he has a personal roadmap for your life too [which takes account of all the dead ends and blind alleys you've already been up!] Why not take the time to meet with Him, and his people, somewhere, sometime over this Easter period? He may yet re-shape your future in some delightful and unexpected ways.

He is risen indeed; Hallelujah!

**Revd Leigh Winsbury**

## JOHN REYNOLDS



Rose, Margaret, Sharon and families would like to thank everyone for their support, kindness, messages of sympathy, cards and generous donations In John's Memory.

Special thanks to Revd Leigh Winsbury for a lovely service and Chris and Kate Lock Funeral Directors.

## St. John the Baptist Flower Rota - April



Saturday 03 April Easter set up  
Sunday 04 April Easter Flowers  
Sunday 11 April Easter Flowers  
Sunday 18 April Mrs. Picarella  
Sunday 25 April Mrs. Picarella  
Sunday 02 May Mrs. Brussel



**Claire Brussel Tel: 810319**

## Hatherleigh Methodist Church

**Hello again everyone,**

We trust you are all keeping strong as we slowly crawl out of the latest lockdown.

Here's some good news that might help - the Methodist chapel is going to re-open its doors in time for Easter! Hallelujah!

Our first service will have already taken place before the April edition will have been printed. Yes, it was decided at the Church council, a few weeks ago, that we should open the doors on Sunday 28th March, Palm Sunday.

On Easter Sunday, April 4th at 11.00 a.m. we are holding a special Easter service. All are welcome. If any families wish to attend, please email me at, [cindy.jane@hotmail.co.uk](mailto:cindy.jane@hotmail.co.uk) so I can arrange a table for your family. We have a Covid policy in place for your safety and everyone is asked to wear a mask please if you are over 12 years of age. Thank you.

Sunday 11th April at 4.00 p.m. we are holding a special Family Easter Worship. Please book your table by contacting me, Cindy, at [cindy.jane@hotmail.co.uk](mailto:cindy.jane@hotmail.co.uk). Thank you.

Our next two morning services, beginning at 11.00 a.m. are on Sunday April 18th and then Sunday 2nd May.

We hope you keep safe and pray that you have a peaceful Easter! (And enjoy lots yummy eggs too!)

**Cindy Squire**



## Williams Osteopathy



Tel



**01837 659789**

[www.williamsosteopathy.co.uk](http://www.williamsosteopathy.co.uk)  
**Okehampton**

**Julia Young D.O.**

**David Stainer-Smith BSc Ost.(Hons)**  
**Fenja Hansen D.O. M.Ost.**

**Registered Osteopaths**

Okehampton Osteopathic Practice,  
Park Row, Okehampton, EX20 1DP

**Tel: 01837 55516**

Osteopathy for back pain, neck ache,  
joint problems.

## Rosa Mundi Gardens

**Beautiful Garden Renovations**

20 years experience

Phone Sarah Hurford-Brennan  
on **07883 405-517**

[RosaMundiGardens@icloud.com](mailto:RosaMundiGardens@icloud.com)

### Sewing Service



Soft furnishings, Professional  
Alterations and Tailoring



**Have Needle can DO!**

No job too small

**Tel: 07814 527 152**

Email: [sharoncockwill@aol.com](mailto:sharoncockwill@aol.com)



**REID**  
*electrical*  
**SOUTHWEST LTD**



Domestic-Commercial-Industrial-Agricultural

24 hr call out

Over 35 years' experience

07774798296/01271 858966

[reidelecswltd@btinternet.com](mailto:reidelecswltd@btinternet.com)



### PIERS' SHEDS & ANIMAL HOUSING

Over 20 years experience in  
design and manufacture of garden sheds,  
stables, summer houses, poultry housing  
and much, much more!

**Tel: 01837 52406 or 07816446574**

[www.piersshedsandanimalhousing.co.uk](http://www.piersshedsandanimalhousing.co.uk)

# BELSTONE JOINERY

Unit 3A, Fatherford Farm, Okehampton, Exeter Road, Ex20 1QQ

## Hard & Softwood Joinery

Windows, Doors, Kitchens, Bathrooms, Wardrobes, One-off Designs,  
Renovations & Repairs

[www.belstonejoinery.co.uk](http://www.belstonejoinery.co.uk) **07838 175016**





**MOT • Repairs • Servicing • Tyres**  
**• Diagnostics • Air Conditioning**  
**• Fully Computerised 4 Wheel Alignment**

- **Dealer Level Diagnostic for VW/ AUDI/ SEAT/ SKODA**
- **BMW/ Mini Diagnostic available**
- **Land Rover Specialist on Board**

Market Place Hatherleigh Okehampton

**01837 810 210**

[info@njb-automotive.co.uk](mailto:info@njb-automotive.co.uk)

[www.devondiagnosics.com](http://www.devondiagnosics.com)



## Top Cut

We can carry out all aspects of work relating to trees including.

All tree surgery works, Hedge trimming large or small

Wood chipping up to 8inch 200mm

Forestry works from tree planting to timber clear felling and thinning.

Site and garden clearance. Grass cutting large or small

Church yard mowing and maintenance

Leylandii tree or hedge over grown we can help remove reshape or reduce.

We have under gone specialised training

to help you get the most out of your trees and offer you the best service possible.

We also carry out the safe removal of Ash die back trees from roadsides,

gardens fields etc. Having a large array of the latest equipment to enable us to

carry out your work in the safest and most cost efficient manner. We are fully

insured for work up to 26m.

**find us on facebook**

**Ross 07971261466**

**Neil 07950113153**

## Steve Attfield

Boiler and Plumbing Services

Over 30 years' experience



Contact Steve:

**01837 811122/**

**07979 376937**

[Stephen.attfield@yahoo.com](mailto:Stephen.attfield@yahoo.com)

*Oftec Registered boiler engineer C7995*

## HATHERLEIGH AERIALS

0800 0930 625 or 07970 963450

INSTALLATION & MAINTENANCE

**NEW AERIALS & FREESAT**

RETUNING SERVICE

HUMAX RECORDERS SET UP

AMPLIFIERS & NEW CABLING

**CCTV & ALARM SYSTEMS**

*TRADE MEMBER FOR OVER 46 YEARS*





## **Community Centre - Charity No 300851**

Hatherleigh Community Centre would like to thank everyone for their continued support and patience during the COVID-19 pandemic.

For all enquiries please call 01837 810239 or email [centre@hatherleigh.org](mailto:centre@hatherleigh.org).

Our current office hours are Wednesdays 9 am – 12 noon.

Below please find a list of clubs and regular activities that we ran here before the COVID-19 pandemic and hopefully we will be returning to this timetable in the near future.

### **Mondays**

Dog Training 10 - 11 am puppies, 11 - 12 noon adult dogs Contact Lynne Neville 01837 810690

Badminton Club 7 pm – 10 pm. Drop in at any time throughout the time. Hall is also available to hire for individual badminton games. Contact Ruth Penberthy 01837 810967

### **Tuesdays**

Yoga 5.30 – 7 pm Contact Paul Beard 01409 231304

### **Wednesdays**

Brownies Contact Alison Woodhams 01837 810108

### **Thursdays**

Pilates 9 – 11.30 am Please contact Shirley Edwards on 01837 659990 to book a place. Please do not just turn up as numbers are limited

Aerobics 6:30pm - 7:30pm Everyone welcome over the age of 12 Contact Emma Jefferies 07817 954498

### **Fridays**

Youth Club 7 - 9:30 pm Contact Chris Dorain 01837 811767

Tai Chi 10.15 am - 12:30 pm Contact Brian McDonald 07864 646 789

### **Sundays**

Hatherleigh Community Church 10 am - 1:30 pm Contact Andrea Kimber 01837 810057

### **Centre Facilities**

- Maximum building capacity 400
- Hearing loop
- Notice boards in Centre foyer, by road entrance and opposite Square
- Small meeting room - 10 conference style
- Large meeting room – 30 conference, 45 theatre style, projector screen
- Main hall with badminton court markings
- Tiered seating in hall holding 122, plus balcony total 158
- Sound and lighting system in the hall
- Public Internet access, available during the day
- Wonderful wedding venue – Decorate or line the hall with a marquee. Lawn area just out side for an outdoor marquee.
- Fully licensed bar
- Fully equipped kitchen
- Astro turf with floodlights

**Mobile Library see Centre's internal and external notice board for time information.**

**Second hand books. Book donations gratefully received. Thank you.**

**We have a clothes and shoes bank at the Centre provided by Planet Aid UK.**

# Junior Pump Blog

**Our first Junior blogger this month is 7 year old Zoe. Zoe attends the local school with her younger brother.**

Hello, My name is Zoe and I am 7 years old (8 in April!). I live on the edge of Hatherleigh Moor, with my parents, little brother Bertie and my Great Grandad Ken who is 97, not forgetting our dog Norman! Our house was built by my Great Grandparents in 1959 and used to be a flower nursery so had lots of massive greenhouses. It isn't a nursery anymore but we still have lots of flowers, an orchard with plenty of trees to climb and a very very big vegetable garden. I love being outdoors and really enjoy gardening and walks with our dog.



My favourite places to go are Dartmoor and lovers walk. I take my bird book and binoculars with me sometimes and pretend that I'm part of the Famous Five. I also really enjoy Carnival, I always go on our family's crepe paper float with my cousins. I went on my first float as a flower fairy when I was only 5 months old and I was lucky enough to be Carnival Princess when I was 4. I really, really hope we can have Carnival again this year. I'm really pleased to be back at school again now as I missed playing with all my friends. **By Zoe Age 7**

---

**Our second Junior blogger this month is 8 year old Lottie. Lottie also attends the local school with her younger brother.**

My name is Lottie and I am 8 years old.

Spring is my favourite time of year because I can help my daddy lamb his sheep.

I have my own sheep called Lottie and she has just had 1 lamb this year. She is called Willow and has a brown face and legs with a white fluffy body!

I love helping daddy with the lambs by catching them for him to check they are growing ok and sometimes giving them extra milk to make them strong.

My daddy works all day and night when he is lambing but I like my bed too much!



When I grow up I would like to be a sheep farmer! **By Lottie Age 8**

**If you are aged 16 or under and would like to be next months blogger, then please submit your entry to the editor at**

**[newhatherleighpump@gmail.com](mailto:newhatherleighpump@gmail.com)**

HOLE COURT HATHERLEIGH

# SELF STORAGE UNITS

FROM  
£60 PER  
MONTH

## CARAVAN & MOTORHOME STORAGE

FROM  
£1.10  
A DAY

SECURE CONCRETE YARD WITH CCTV  
24HR ACCESS | CENTRAL TOWN LOCATION

CALL BEN ON 07532 105871

OR EMAIL BAILEYBEN55@YAHOO.COM



Acclaim  
Accreditation



07527041733

[www.njbchimneysweep.com](http://www.njbchimneysweep.com)

[njbchimneysweep@gmail.com](mailto:njbchimneysweep@gmail.com)

Graham Townsend

## GROUNDWORKS

35 Years Experience  
Drainage work specialist

- Treatment Plants
- Septic Tanks
- Soakaways
- Foundations
- Blockwork
- Water Leaks

Okehampton : 01837657687

Launceston : 01566783788

Mobile : 07866465093

## Bow Garden & Aquatic Centre

### EVERYTHING FOR PONDS

Pond Plants 4 for £22,  
Pond Fish & Koi,  
Pumps, Filters & Pond Liner.

### GROW YOUR OWN

Seed Potatoes, New Seeds & Bulbs. Tool Sale!

### SPRING BEDDING

& Newly Expanded Plant Area

Waterside café

**BOOK NOW FOR  
EASTER SUNDAY LUNCH**  
- 12TH APRIL -

Call to book: 01363 460466  
Visit [www.bowgardencentre.co.uk](http://www.bowgardencentre.co.uk)  
for our menu

Open Mon - Sat 9-5.30 Sunday 10-4.30  
Ex17 6LA (Just 20 minutes from Hatherleigh)  
Shop - 01363 82438 Café - 01363 460466  
[www.bowgardencentre.co.uk](http://www.bowgardencentre.co.uk)

# THE *Art* OF HAIR

LADIES & GENTS

01837 811005

**2 Market Street, Hatherleigh EX20 3JN**

*As a long established salon with experienced and highly qualified stylists you know you can trust us.*

## The Burrow

High Street, Exbourne EX20 3RY Tel: 01837 851928

**SHOP** milk, bread, local meat, cheeses, fresh vegetables and much more, including wines, spirits, beers & ciders

Order newspapers & magazines - free WI-FI -photocopying - dry cleaning - shoe repairs - prescription collection service.

**CAFE** take-away fresh local food, snacks and hot drinks

Opening hours: Mon - Fri 8.30-4.30 Sat 9-1



Cash withdrawal, deposits, utility bills, mobile top ups and postal services

Opening hours: Mon-Fri 9-3.30 Sat 9-12.30

Thank you all for the support throughout the lockdown

Please go to our web site at [www.theundergroundshop.weebly.com](http://www.theundergroundshop.weebly.com) to confirm time changes and Covid 19 Aware guidelines

Follow us on Facebook



## Hatherleigh Community Primary School

As I write, the Easter break is only a week away, the sun is shining and school is open. On Monday 8th March schools reopened following the second period of school closure. It was so good to see all the children and staff return to school and parents/carers on the school gate.

The third national lockdown restrictions are still in place meaning many of our usual whole school activities are not currently possible and we remain a segregated school with children in class bubbles, social distancing spots, face masks and testing for staff. Everyone is looking forward to the day when the school can once again be together as a whole community.

Putting school closures, national lockdowns and class bubbles to one side, Hatherleigh School continues to be an amazing place. I have written before to say how great the school community has been during the school closure and would like to say this again now we have reopened and returned to school. The whole school community continues to show its true values in working together to meet the educational, social and emotional needs of our children and their families. The support, kind words and generosity we have received from the Hatherleigh community has been overwhelming, very much appreciated and continues to show what a special place Hatherleigh is.

The Summer term is just around the corner and we are all looking forward to enjoying some much needed warm and sunny weather and an uninterrupted term where we can focus on teaching and learning and look for opportunities to enjoy some Summer term events and activities.

As always, I would like to take this opportunity to thank everyone in the Hatherleigh school community; children, parents/carers, school staff and the governing board for all of their hard work and support for the school during these challenging times.

**Stay safe and well.**

**Alan Monger  
Headteacher**

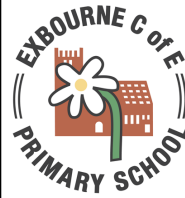

The children have been busy preparing for Easter and learning of the crucifixion and resurrection of Jesus. Have a look on our Website and Facebook page for our re-telling of the Easter story! We have been blessed at the support St Mary's church and Rev. Leigh have shown us as well as creative Easter packs from the Methodist circuit. Our PFA, too, have been busy in proving all the children (and staff!) with mini Easter eggs to help us all get into the feeling of the season.

The slight lifting of restrictions means we have been able to start planning some of our exciting curriculum enrichment activities for the summer term. We have a 2 day mini residential planned for our Year 5.6, Cricket coaching, sports days, specialist music tuition and many other brilliant events.

We recently announced a leadership reorganisation within the Dartmoor Multi Academy Trust designed to build leadership capacity and improve the daily experience for the children, staff and community. Part of these reorganisation includes my role, as Head of School, changing. I will be moving on from Exbourne to become Principal at Bridestowe and Lydford Primaries. Mrs Deirdre Petersen will come in as Principal at both Exbourne and Highampton Primary Schools. I will still be very much involved in the leadership of Exbourne although not part of the day to day running of the school. I would like to thank the community for the support they have shown me during my 3 years at Exbourne and be comforted knowing the same support will be shown to Mrs Petersen.

**Adam Hill  
Head of School**



**A Charitable Incorporated Organisation**  
**Hatherleigh Pre-School CIO**  
**01837 811264**

[www.hatherleighpreschool.org.uk](http://www.hatherleighpreschool.org.uk)

***Learning through play in a friendly environment***

Pre-School sessions available  
Monday – Friday 9-3

Children aged 2-5 can attend for all or part of the day.

All children aged 3+ are entitled to 15 hours per week of statutory funding (EYEF) with some children eligible for extended entitlement of 30 hours per week (term time only) more information can be found on the Childcare Choices website

Children aged 2 may be eligible for up to 15 hours per week of two year old funding.

**Chatterbox** parent and toddler group  
Friday 9.15-11 £1.00 per child

### **Bounce & Rhyme Session**

Tuesday 1.30 -2.30 £1.00 per child

Both sessions are staffed by Pre-School staff and run in in the Children's Centre room during term time for under 3's and their parents (older siblings can be booked in for Pre-School sessions)

For more information, drop in to see us at Hatherleigh Community Centre,

Email:  
[admin@hatherleighpreschool.org.uk](mailto:admin@hatherleighpreschool.org.uk)  
or check out our Facebook page



**Play together learn together at**  
**EXBOURNE PRE-SCHOOL**

Methodist Church Hall, Tel: 01837  
851382

[www.exbournepreschool.org](http://www.exbournepreschool.org)

**Sessions available for 2-5 year olds: 5 days a week, morning, afternoon or both.**

**Session times 9 15 -3 15**

Early Years' Entitlement funding means all 3 and 4 year olds are entitled to 15 hours free childcare per week, and some families may be entitled to 30 hours, also some 2 year olds are entitled to 15 hours free childcare per week.

We offer a fun, friendly and rural learning environment with a family feel.

***For more information or to arrange a visit please contact us***

***on 01837 851382***

***Email:***

***[contact@exbournepreschool.org](mailto:contact@exbournepreschool.org)***

**find us on Facebook!**



**DO YOU WORRY ABOUT WHAT WILL HAPPEN TO YOU WHEN YOU DIE? THERE IS A WAY THAT YOU CAN BE SURE THAT YOUR LAST WISHES WILL BE FULFILLED. THAT IS TO PLAN AND PAY FOR YOUR FUNERAL TODAY. LIKE MOST THINGS FUNERALS ARE AFFECTED BY INFLATION SO PROTECT THE COST OF YOUR FUNERAL AND BE SAFE IN THE KNOWLEDGE THAT YOUR FUNERAL WILL BE EXACTLY AS YOU WANT.**

**Visit [www.funeralsbydesign.co.uk](http://www.funeralsbydesign.co.uk)**

**TO SEE EXAMPLES OF HOW YOU CAN PROTECT YOUR FAMILY FROM THE WORRY AND HASSLE OF ARRANGING YOUR FUNERAL**

**When somebody dies families can come into conflict about the arrangements if you arrange your funeral there can be no dispute**

**We offer plans with Nationwide companies for your peace of mind.**

**We invite you to learn more about Funerals by Design and discover how simple it is to design your last wish. Contact us today for a free non obligatory chat or visit.**

**Remember by arranging a pre paid plan the cost can never**

**be increased your plan will not attract further costs.**

**01579383892**

**07805450565/07979850128**

## **PRACTICE**

**for**

## **ACUPUNCTURE**

Acupuncture is a highly effective method for treating numerous acute and chronic health disorders.

Treatments are deeply relaxing and restorative.

**Esther Robinson**

Practice for Acupuncture

Thomas Roberts House

2-4 Higher Street

Hatherleigh

Tel. 07494 497720

# TEMPLAR

PAINT SERVICES

## **TEMPLAR PAINT SERVICES**

Experienced Painter

Internal and External

**Advice on types of paints such as**

**breathable paints**

**for period properties**

**Call Michael on**

**01837 810185 or**

**Mobile 07508 630551**



**TAI CHI – MASTER DING ACADEMY**

**DEVON**

**Hatherleigh Community Centre  
(Main Hall)**

**Suitable for adults of all ages and  
fitness levels**

**Fridays 10.30–12:30pm**

For more information contact:

**Brian McDonald, Instructor**

Master Ding Academy Devon - Traditional  
Tai Chi Chuan

Phone: **078 6464 6789**

Email: **mdadevon@gmail.com**



**Master Ding Academy  
Traditional Tai Chi**

# Computer

10+ Years  
Experience

**Luke Matthews**

**T: 01837 811 104**

**M: 07980 623 678**

Repairs



Tuition for Computers,  
Smartphones & Tablets

Virus/Malware Removal

Networking

Data recovery

**And any other technical  
support - Just ask!**

# CBL STOVES

**The Showroom, Unit 5  
Red Post, Bude, Cornwall  
EX23 9NW**

**01288 381852  
carl@cblstoves.co.uk  
www.cblstoves.co.uk**



- Stainless Steel twinwall flues
- Chimney Lining
- Iskoern Pumice lining
- Fireplace alterations
- Stove Installations
- Wood, Multifuel, Gas & Electric Traditional & Contemporary Stoves & Fires
- Chimney Rebuilds
- Slate, Granite & Glass Hearths
- Wood & Ceramic beams & surrounds
- Floating Shelves





# Hatherleigh News



## The Countryside Code

### Respect other people

- Consider the local community and other people enjoying the outdoors
- Park carefully so access to gateways and driveways is clear
- Leave gates and property as you find them
- Follow paths but give way to others where it's narrow

### Protect the natural environment

- Leave no trace of your visit, take all your litter home
- Don't have BBQs or fires
- Keep dogs under effective control
- Dog poo - bag it and bin it

### Enjoy the outdoors

- Plan ahead, check what facilities are open, be prepared
- Follow advice and local signs and obey social distancing measures



## The Countryside Code

### Follow advice and local signs

#### Footpath



#### Bridleway



#### Restricted Byway



#### Byway Open to All Traffic - BOAT



**National Trail**  
National Trails are all open for walking and some trails are also suitable for other users.  
[www.nationaltrail.co.uk](http://www.nationaltrail.co.uk)



**Open Access**  
Areas of mountain, moorland, heathland, downland and registered common land are available to people to walk, run, explore, climb and watch wildlife, without having to stay on paths

## Church 50:50 items

We have a corner of donated items (and cards) at the Salar Gallery to sell on behalf of the Church so do look in any time we are open to see if we have anything you can make use of.

## Hatherleigh Art Group

We continue to meet online on Wednesday mornings and hope to be able to work outside if and when the weather is suitable (and Covid restrictions allow). Please contact **Alan** (01837 810024) or **Sally** (01837 810377/940) for further information.

## Hatherleigh Open Gardens (& studios)

Provisional date(s): July 10th/11th

Very many thanks to all who have contacted me already to offer to open. We will need a few more gardens (and studios) so please get in touch if you think you would like to take part. (We will only hold the event if Covid cases have disappeared or remain very low in this area). **Sally** (01837 810377)

**Support your local shops & businesses this year if you want them to remain! This is more important than ever now that the Market Development is in progress.**

## TUCKERS PLOT

Lots of people say they can't grow carrots in Devon because of "the dreaded clay" and the "dreaded carrot fly"... NOT TRUE I say! The clay is a bonus in the summer months as it retains the moisture and, as to the carrot fly, it is a stupid insect and easily foiled!

I have oceans of Devon clay in my allotment and I have never had a problem growing carrots with the aid of a sheep feed bucket with the bottom cut out (every farmer will happily donate sheep feed buckets as they don't know what to do with them all).

Dig over the area to be planted to a good depth. Slice the bottom off your bucket and make an imprint on the ground where you want to grow your carrots. In the imprint, dig out about 3 inches of earth, sprinkle a little bone meal and fill the imprint with good compost.

Sprinkle your seeds in the composted imprint, replace the bottomed out feed bucket and sprinkle a little more compost just to cover the seeds

If it is frosty lay something over the top of the bucket if the seedlings have started to emerge but otherwise, do nothing apart from water in hot dry spells.

The carrot fly only cruise around looking for "victims" about 6"-10" above the soil height so they will fly past your buckets and carry on to your neighbour's carrots who haven't been reading **The Parish Pump!**

## Carrot and Raisin Tray Bake

Spare Carrots and oranges hanging about at the back of the fridge? It's time for a tray bake!



### You will need:

- 175g soft brown sugar
- 175ml sunflower oil
- 3 large eggs well beaten
- 140g finely grated carrot
- 100g raisins
- Zest of 1 orange (juice for the icing)
- 175g self-raising flour
- 1 tsp bicarbonate of soda
- 1 tsp ground cinnamon
- 1/2 tsp ground nutmeg

### For the icing:

- 175g icing sugar
- The juice of the orange (only use what you need to make the icing a good drizzling consistency)

Beat the oil, eggs and sugar. Add the carrot raisins and zest. Add the flour, bicarb and spices and mix well.

Lightly grease a 7" x 11" tray and line the bottom with a piece of greaseproof paper.

Pour in the mix and cook for 25 mins at 180 degrees

Carefully turn out while still hot and drizzle over the mix of orange juice and icing sugar. When cooled cut into slices and scoff!

# Brownies\*

How things have changed over the last year. **Hatherleigh Brownies** have continued to run virtually throughout these periods of lockdown, thanks to Brown Owl and her dedication to keep it running. Including, completing badges, craft activities, zoom meetings and just last week the **first ever** virtual enrolment. This enabled all the new Brownies who have yet to be able to experience a face to face meeting, to enrol via a zoom meeting. The children donned their uniforms and each said their Brownie Promise. Emily said, "I have enjoyed the virtual brownies, but I am looking forward to being at brownies in person. It has been difficult to sometimes log on to zoom so it will be nice when we can get back to normal meetings." when asked how it was doing her promise on zoom, she said, "I felt nervous doing it in front of everybody but Brown Owl said I did really well and I was happy."

**The Brownies and parents are very grateful to Brown Owl for all her hard work throughout the last 12 months. THANK YOU BROWN OWL!**



## C.R.A.P—Community Roadside Action Party

Fed up of seeing our verges and roadsides strewn with rubbish, we've decided to take ACTION. The idea is that individuals or small groups 'adopt' a piece of roadside verge either near them, or on a route they often take, and show it some love by picking up the litter every so often. How often is up to you - once a week? Once a month? But if we all do a small bit REGULARLY then hopefully together we can make a **BIG IMPACT!**

### C.R.A.P Safety:

- **Wear high vis if possible**
- **Risk assess any stretches of road you are clearing-if its busy, don't bother.**
- **Wear rubber gloves - be aware of covid risks and glass/sharp objects**
- **Be mindful of dog poo**

<https://www.facebook.com/groups/171299024807934/>



## Hatherleigh Pink Ladies



### SAVE THE DATE - October 22nd 2021

If government guidelines allow we are planning to hold a well needed Bash this year. More details to follow. If this still isn't possible we will still have our online auction. This year we will be raising money for, amongst others, Breast Cancer, Pancreatic Cancer, Everything Okehampton and Farming Community Network. If you are a charity or organisation and would like to be involved in raising money for your cause then please get in touch with us ([sadie\\_frankham@hotmail.com](mailto:sadie_frankham@hotmail.com)).

### Update: Under 5's Playpark

The long awaited re-surfacing of the playpark has now been completed. Recycled rubber mulch has been installed around the play equipment and a pathway to the gate. All of this should help with the ground which usually is very muddy and stops the park being used all year round.

The park is now open so please do use and enjoy, especially now the nicer weather is upon us.

A reminder that this park is for under 5's only. There are great facilities across the road at island park for the older children to enjoy.

**Donna Lewis and Adam Hill**



### We need your help.

**There are currently two vacancies for Governors at Hatherleigh Community Primary School**

We are a maintained school of approximately 170 pupils, we want our children to be happy, healthy and successful learners whilst developing tolerance and respect of others in the local and the wider community. To find out more about us, please visit our website

**[www.hatherleigh-pri.devon.sch.uk](http://www.hatherleigh-pri.devon.sch.uk)**

We would ideally seek people from the local community, who have some knowledge or experience in financial management/planning and procurement strategies, although we would also welcome applicants with other experience and skills.

Being a Governor is a very rewarding voluntary role, and you will be joining a brilliant team of people who are all committed to maintaining and improving the Schools high standards. Training will be provided alongside the wealth of experience you will gain from your colleagues.

Can you please send an expression of interest to the following address  
**[clerk@hatherleigh-pri.devon.sch.uk](mailto:clerk@hatherleigh-pri.devon.sch.uk)**

**by 16th April 2021** for consideration and shortlisting

Please note an enhanced DBS check is required for this post

## **WICKER DOGS by Local Author D.A Holwill**

### **Extract from chapter one - mybook.to/wickerdogs**

'It's beginning to look a lot like Christmas,' Polly sings, a little drunk. 'Everywhere but here.'

It is the first weekend of December and Great Britain is bedecked in tinsel and jolly ho-ho-hoing Santas – apart from the small Devon town of Dourstone Nymet. There, freshly snow-felled streets sport eldritch torches; shop windows and lampposts display definitely-not-Santa-scarecrows; while wickerwork dogs, which can in no way be mistaken for reindeer, punctuate every corner.

'This village is nuts Patrick,' Polly shouts, putting her glasses on to peer through the window. 'Why have we moved here?' She shifts her weight on the box she is sitting on before it collapses.

'It's a town Pol,' Patrick reminds her, remembering to duck under the low doorway that's already left a couple of decent lumps on his curly head. 'Don't ever say village, they'll lynch you. There was a Market Charter from some ancient King or another.' He refills her glass from a fresh bottle of wine.

'Okay, okay... What the hell is that?' Polly screams as she sees movement outside. Flaming torches, borne up the hill by hooded figures accompanying a cart.

'I don't know,' Patrick says, squeezing in close to look. 'I thought it was all over now.'

At 4:30 that morning a group of the fittest and least hungover Dourstonians had pushed a cartload of flaming barrels to the top of the hill where a symbolic scarecrow was thrown on and left to burn through the day while procession after procession of children wrapped head to toe in crepe paper made their way up.

The final, and grandest, of these had finished a couple of hours ago, with another cart of flaming barrels thrown into the embers of their predecessors to burn through the night. Then most of the town headed down to the square to dance the night away in the snow with no coats on.

Between the road closures and the snowdrifts there was no way their moving lorries were getting to the house, so Patrick grudgingly agreed to pay a great deal extra for them to come back the next day. In a gap between processions they tested their newly purchased 4x4's hill-climbing abilities and unloaded the meagre supplies from its boot before a brief jaunt into town to find food. Since then they have been sitting in an empty room christening the new house with the wines they didn't trust to the moving company. Patrick had suggested they stay in the square for the festivities, but Polly felt too much an outsider and feigned tiredness. That was hours ago, it is midnight and she is still wide awake and drinking.

'Can you hear that chanting?' she asks Patrick.

'Yeah, yeah, that's creepy.'

She wipes the window with her sleeve and sees the grinning face of Mr Punch staring back. Polly cannot bear Mr Punch but at least he's strapped down to the cart where he can't get to her. One of the procession turns towards her but she can't make out any features in the faceless dark of their hood before they turn back to the road.

## CHIMNEY SWEEPING

0797-1407-431

Plus much more...

**Sweep**



a-sweep-plus.co.uk

Beaworthy 01409 231214

## RICHARD TIDBALL INSURANCE

Competitive quotes for all types of insurance.

Motor-Household-Farm-Thatch  
Commercial-Small Holders

01837 810010

Authorised and Regulated by the  
Financial Conduct Authority

**Jane Jones**  
LASER THERAPY

Deep Tissue Laser Therapy  
for People and Animals

Reduces pain and inflammation, treats sprains,  
strains and arthritis, and accelerates wound healing.

Fast, safe, painless treatment

[www.janejoneslasertherapy.co.uk](http://www.janejoneslasertherapy.co.uk)

07876788999

Malcom Luke

Interior & Exterior

Painting Decorating

& General Property Maintenance

07946749904/01837 810909

FULLY  
INSURED



Adam of Eden  
Tree Care



A friendly, family run company providing a  
range of high quality arboricultural services

**TREE SURGERY · HEDGE TRIMMING · STUMP GRINDING  
SITE CLEARANCE · AND MUCH MORE...**

CALL NOW for professional advice and to arrange a no obligation quote

07398 268877

adamofedentrees@gmail.com

Check us out at:  

@adamofedentrees

S L PASSMORE

**PLASTERING CONTRACTOR**

*All types of plastering and plaster boarding and damp proofing*

20 Years Experience

**CALL STEVE ON 07584284256**

**EMAIL:slpassmore23@gmail.com**

**Find us on Facebook, SLPASSMORE**

**Paw Prints Pet Care**

Beckamoor Barn, Jacobstowe,  
Okehampton. Devon. EX20 3RH

Tele 07392072463

email [pawprintspetcare2016@gmail.com](mailto:pawprintspetcare2016@gmail.com)

Face book paw prints pet care  
Dog walking small pet sitting and vet visits

DBS checked and fully insured.

**For all your printing needs...**



**Retail/Hospitality  
Market Auctions,  
Promotional Advertising  
Business Stationary  
Direct to Garment  
Events/Services**

**Free delivery to Hatherleigh  
and surrounding areas**

[www.easyprintsouthwest.com](http://www.easyprintsouthwest.com)

**01288 381700**

**info@easyprintsouthwest.com**  
Unit 2b Stratton View Business Park, Bude



**The  
Garden  
Shop**

10 Bridge Street, Hatherleigh

**Garden Supplies, Tools, Gifts and Plants**

**Seasonal cut Flowers**

[thegardenshopdevon@gmail.com](mailto:thegardenshopdevon@gmail.com)

**07478 757525**

find us on FaceBook and Instagram



**CONSTRUCTION**

Gavin Topham

**General Builder**

[tophamgavin@gmail.com](mailto:tophamgavin@gmail.com)

07366 379113

Renovations, extensions, barn conversions, landscaping and more

Hardworking, efficient and creative

Work with our clients to produce outstanding results

Devon Plant Services Limited  
**PLANT HIRE AND SALES**

All workshop work undertaken  
Please call with your requirements

**Winkleigh 01837 83567**

**TO ADVERTISE HERE**

**EMAIL**

**HATHERLEIGHPUMP@GMAIL.COM**





# HATHERLEIGH TOWN COUNCIL

**Clerk: Mrs. R.A.Lock, Cleave Farm, Dolton,  
Winkleigh EX19 8QT. Tel: 01805 804254**

**Email: [hatherleightc@gmail.com](mailto:hatherleightc@gmail.com)**

**For more information see our website  
[www.hatherleightowncouncil.org/](http://www.hatherleightowncouncil.org/)**

**Notes from last meeting March 9th held via  
zoom. Next meeting April 13th 2021 at 7pm.**

Your 10 Councillors are Clare Tyson (Chair/ Mayor), Rachel Laycock (Deputy), Deb Laing-Trengove, Claire Gladstone, Peter Back, Kay Walters, Donna Lewis, Paul Bolland, Callum Entwistle and Ellie Holland.

**Due to current restrictions meetings are held using Zoom, a remote meeting platform. The meeting and Public Session remain available. Check our website 'minutes page' for details of the Zoom link, code and password. Alternatively see the agenda on the notice board.**

Once again we were joined by Devon County Councillor James McInnes along with District County Councillors Kimber & Kemp. Updates included: Council Tax rises of 9.4%; pupils returning to school; successful roll out of covid vaccinations; details of the 2021 Census.

**Hatherleigh Primary School IT support:**  
Letter of thanks received for our donation towards Chromebooks for the children

**Town Centre Boost Grant & Survey:** A working party is to be set up to look at creation of a 'visit Hatherleigh' website; visitor signs on the approaches to town; and directional signposts within town.

A link to the **Parish Pump** monthly editions will be made available on the Town Council website.

## **Maintenance Issues:**

**Vandalism and arson** were reported this month following events at the market area and toddler park.

Please if anyone has any information on the culprits please phone the police.

**Millennium corner** is receiving some work to refresh the wall.

**The ash trees** at the bus shelter by the Co-op have been removed by WDBC due to them succumbing to ash die-back disease.

Work to the **Jubilee footpath fence** is reported to be started within the next month.

**Mayoral chain** – at some stage this will need updating, the last chain shield shows Graham Alford for 2010, he then served till 2014. Andy Gilbert stood between 2014 to 2016, with Clare Tyson in situ since then. A brief discussion resolved this was not the right time due to costs.

**Road Safety issues:** Following concerns raised by residents of a) increased use of the road past Vicks Meadow into the market, and b) the narrow pavement outside the vets. We are still seeking a meeting with West Devon Borough Council and Devon Highways to investigate solutions.

**DOGS: please, please, please clean up after your dog whether it be churchyard, pavement, market, any public place! If you have a dog you should have bags in your pocket and dispose of its waste in a bin!**

**Government Roadmap out of lockdown - This month we see the easing of lockdown. Starting with Step 1: Changes on 29th March: Social Contact**

The Rule of 6 or 2 households will also be allowed for outdoor gatherings (including in private gardens) to meet with family and friends.

## **Business and activities**

Outdoor sports facilities will also be allowed to reopen, and the taking part in formally organised outdoor sports.

## **Travel**

The 'stay at home' rule will end from 29th March but many restrictions will remain in place.

**People should continue to work from home where they can and minimise the number of journeys they make where possible, avoiding travel at the busiest times and routes.**

**Stop Press: Overnight Road Closures** between hatherleigh and Holsworthy will be starting March 29th. Be prepared, check your routes at

**[www.devon.gov.uk/roadsandtransport/live-roadworks-information/](http://www.devon.gov.uk/roadsandtransport/live-roadworks-information/)**

**Space is short here.** A full account of meetings are available in the minutes on the Town Council website and notice board in Millennium Corner.

**Correspondence to the Council should be addressed to the Clerk and for inclusion at a meeting be received 4 days prior to the meeting date. Correspondence received after that date will be considered at the following meeting.**



## Update April 2021

**Hallo again Everyone.**

We wish to remind you of all the services being offered by the Hatherleigh COVID Volunteers. And we would also like to ask for your help in providing those services.

Help needed:

- If you are an existing volunteer Please confirm that you can continue
- If you are a new volunteer, please send your contacts
- Hatherleigh food bank has re-opened for donations of tins, dried goods and other long-life food staples at the back of the church. All will be delivered to the Okehampton Food Bank. Support offered:
- medical deliveries for those registered with Hatherleigh Medical Centre
- shopping
- accessing information (food bank, finance etc)
- friendly phone calls Our services are open to people:
- unable to shop or access other important services because of COVID-related issues
- who do not have a local family and friend support network
- who need to self isolate The geographical boundaries we serve are:

**Hatherleigh & Meeth Contacts :**

- **Clare Kemp (WDBC):** Tel 07563154245, 01837 811784
- **Rev. Leigh Winsbury:** Tel 01837 810680
- **Patrick Kimber:** Tel 01837 810057, 07840 538357

### Deputy Director - Totleigh Barton, Devon

**Job title:** Deputy Director (Totleigh Barton)

**Reports to:** Director, Totleigh Barton

**Location:** Totleigh Barton, Sheepwash, Beaworthy, Devon EX21 5NS

**Hours:** 0.8 full-time equivalent (30 hours per week)

**Salary:** £21,000 p.a. (based on full-time equivalent salary of £26,250)

**Start date:** As close as possible to the beginning of May 2021

**Relocation package:** available

**Closing date for applications:** Wednesday 14 April, by 5pm

**Interviews:** from 26 April, at Totleigh Barton

This is an exciting opportunity to work for the UK's leading creative writing charity in a stunning rural environment. Arvon is recruiting for a Deputy Director to manage the day-to-day operations of Totleigh Barton, our Devon writing house. This role is key in ensuring the smooth running of Arvon's courses and retreats, providing a welcoming and hospitable environment for the writers while also overseeing the maintenance of the buildings and facilities. The ideal candidate will have excellent interpersonal, practical and organisational skills, a commitment to inclusivity and a passion for enabling creativity for all.

Please visit the Arvon website to download the Information Pack, Application and Equal Opportunities forms via links on the Careers page here.



## *Lending with Heart and Mind*

West Devon Borough Council fund a not-for-profit loan scheme for homeowners and landlords\*.

We understand the expense of maintaining your home and we work with you to take the stress out of funding repairs, improvements or adaptations.

We see you as an individual, not a credit score. Our knowledgeable team of advisers will guide you through the process of applying for a home improvement loan.

For a no-obligation assessment or more information visit [www.lendology.org.uk](http://www.lendology.org.uk) or call 01823 461099

Heatherton Park Studios, Bradford on Tone, Taunton, TA4 1EU

\*subject to eligibility



**James Miller**

**ATV Agricultural Contractor**

For all your small scale needs

**07712644883**

JRM Countryside services offer a wide range of contracting services using an ATV and implements such as

- ◆ Boom Spraying ◆ Weed Wiping ◆ Flail Mowing
- ◆ Fertiliser and lime spreading ◆ Rolling and chain harrowing ◆ Muck Spreading ◆ Skid steer/shed clearance ◆ Mini Digger works ◆ Chainsawing

Plus much more

*Covering Devon and Surrounding area*

**[www.jrmcountryrideservices.co.uk](http://www.jrmcountryrideservices.co.uk)**

**Email: [info@jrmcountryrideservices.co.uk](mailto:info@jrmcountryrideservices.co.uk)**

Follow us on Facebook @JRMCountryrideservices



## **BBQ Service**



Parties, gatherings etc.

Catering for 20 to 200 people

Food Hygiene Certificated

[luppod@gmail.com](mailto:luppod@gmail.com)

**07970 163 228**

## **Damian J. Miles**

GG (GIA), AJP (GIA), R.J.Dip. FNAJ

**JEWELLER**

Repairs to Jewellery and Silverware, Pearl and Bead Stringing.

Commissions & Valuations

Jewellery, Coins & Banknotes Bought and Sold

**Tel: 07899690841**

**Email: [damianjmiles@gmail.com](mailto:damianjmiles@gmail.com)**

**[www.damianmiles.co.uk](http://www.damianmiles.co.uk)**

## **ROB LOVE**

**GARDENING & LANDSCAPING  
ALL ASPECTS OF HARD  
LANDSCAPING  
GARDENING AND GENERAL  
MAINTENANCE  
Hatherleigh Based**

**Call: Rob 07795 597 068**

## **Handy Andy & Lisa too!**

For quality painting and decorating of your home inside and out



*Friendly service from people*

*you can trust*  
01837 811201  
07523 208819  
07962 232194



# P.S Electrical



Spears Fishleigh  
Sanctuary Lane  
Hatherleigh  
EX20 3LH

Office - 01837 811112

Mobile - 07792 163156

Email - [enquiries@pselectricians.co.uk](mailto:enquiries@pselectricians.co.uk)

Website - [okehampton.pselectricians.co.uk](http://okehampton.pselectricians.co.uk)

All electrical work undertaken.

Part P approved



## Right Way HR Services

*"SAFEGUARD YOUR BUSINESS"*

### ***Covid-19 update:***

If you need specific and pragmatic HR support and advice for your business in relation to:  
furloughing staff, redundancy and/or restructuring during this challenging and difficult time for us all, please get in touch:

***Call Richard***

***on 07825 090782***

*e-mail: [richard@rwhrs.com](mailto:richard@rwhrs.com)*



Right Way HR Services  
"Safeguard Your Business"

## Charlesworth Nicholl & Co

### SOLICITORS

Your Friendly Local Lawyers

Residential Leases, Agricultural Landlord & Tenant

Commercial Probate, Family Matters, Wills

Telephone: 01363 774706

31 High Street, Crediton

[www.charlesworthnicholl.co.uk](http://www.charlesworthnicholl.co.uk)

## CHRISTIANS

### AGAINST POVERTY

New Life Church Okehampton.

Contact 07843924986 or

[capnewlife@gmail.com](mailto:capnewlife@gmail.com)

for further details & dates.

Free Courses in Life Skills &

**Budgeting.**



**Taw Valley  
Chimney Sweeps**

[www.tawvalleychimneysweeps.co.uk](http://www.tawvalleychimneysweeps.co.uk)

**07415 742106**

**T C M Plumbing**

Burst Pipes? Tap dripping? Valves leaking?  
Radiators not getting hot? Gutters blocked  
or leaking?

Based locally at Inwardleigh we cover the  
surrounding areas—No job too small.

Contact Tim Morgan on  
**01837 810599**

Website [www.tcmplumbing.org.uk](http://www.tcmplumbing.org.uk)  
To see what we can do for you.

Offices

*Domestic Cleaning*

Ironing

*Enabling at home*

End of tenancy cleans

*Holiday Lets*

Professional carpet cleaning



*We're Hiring!*  
SELF-EMPLOYED  
Cleaners Required

*Call Emma on:*  
**07486 913599**



Eight stone-built holidays cottages • Pretty countryside open gardens setting • Comfortably priced • 1-5 bedrooms • Spacious indoors & out • Somewhere for everyone to enjoy. couples, families, family celebrations • Outdoor summer pool, small animal farm, games room, playroom, fast wi-fi.

**Torrige House Cottages, Little Torrington**  
**07807 698 224 • [www.torrigehouse.co.uk](http://www.torrigehouse.co.uk)**



**FOR ALL YOUR DRAINAGE NEEDS**

[www.smart-drainage.co.uk](http://www.smart-drainage.co.uk)

- Septic Tanks & Sewage Treatment Plants
- CCTV Drain Surveys & Blocked Drains
- Soakaways
- Drain Repairs & Installations

Email: [enquiries@smart-drainage.co.uk](mailto:enquiries@smart-drainage.co.uk)

Phone: **01392 576666**

15 The Square, North Tawton, EX20 2EP

# Hatherleigh Environmental Forum

This is a meeting place for those interested in taking action to support wildlife and the environment in Hatherleigh and surrounding Parishes. Even though we can't meet face to face at the moment there's still plenty going on that you can join in with. Join us on Hatherleigh Environmental Forum Facebook or email

**HatherleighEnvironmentalForum@gmail.com**

## Mini Meadows Challenge

Last chance to sign up for free wildflower seeds (coverage 1m2 ) to help you create your very own Mini Meadow!

To find out more email: **HatherleighEnvironmentalForum@gmail.com**



## Wildlife Reports

- Volunteers have been surveying for Brown Streak Butterfly eggs. They live high up in the trees and it is unlikely that you will see them, but you can spot their tiny eggs (the size of a pinhead) as they lay them on the young growth of sloes bushes. Please let Butterfly Conservation (<http://www.butterfly-conservation.org>) know if you have seen any or if you would like to volunteer. We are concerned that their numbers will be greatly reduced as they love Ash trees, as we have lost many to Ash dieback this year.

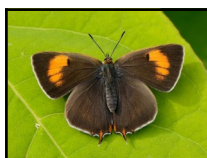

- Volunteers have been surveying for Lichens as part of the Saving Devon's Treescapes Lichen Monitoring Project with DBRC, DWT and Plant life. Lichens are a great natural indicator of air quality and thrive in our unique temperate woodlands here in the Devon. Please let

<http://www.Plantlife.org.uk> know if you have seen any of these key indicator species:

<i>Lobaria pulmonaria</i> (tree lungwort)	Sticta species	<i>Usnea florida</i> (witches' whiskers)	<i>Usnea articulata</i> (string-of-sausages)
<small>© Deborah Long/Plantlife</small>	<small>© Steve Linnace/Plantlife</small>	<small>© Steve Linnace/Plantlife</small>	<small>© Devon Biodiversity Records Centre</small>

## Sighting Reports

Now that Spring is upon us DBRC would love to here about your wildlife sightings both big and small. It only takes a few minutes to formally report your sightings with Devon Biodiversity Records Centre (DBRC) [www.dbrc.org.uk](http://www.dbrc.org.uk).

## Your Local Family Run Residential Sales & Lettings Agent

With Branches in Okehampton & Holsworthy

Sell your property for 0% commission and NO Estate Agency Fees\*\*\*\*terms and conditions apply

Sales: 01837 83393—Lettings: 01837 55755



Holsworthy: 01409 253946

[www.howesestates.co.uk](http://www.howesestates.co.uk)



## Canine Country Groomers

Unit 4, Hole Court  
Hatherleigh, Devon  
EX20 3JN

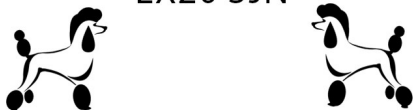

Qualified City and Guilds  
level 2 and 3 Diploma in  
Professional Dog Grooming

Tel: 07498098275

Email:

[dominique@caninecountrygroomers.co.uk](mailto:dominique@caninecountrygroomers.co.uk)

## CHIMNEYS SWEPT

and Stove Installations.

R MEARS AND SONS

01840 261221/01822 664554

30 years experience, vac brush, full  
CCTV investigations, Pots Cowlings &  
Bird protection fitted, and all things  
chimney!

WE SUPPLY STOVES @ TRADE PRICES



**encompass TRAINING**  
Great Potheridge House

Outdoor adventure & education centre for  
schools, youth clubs & family groups

- Day activities, both on-site such as archery, high ropes, tree abseil and off site; coasteering, climbing, canoeing, paddle boarding, kayaking, gorge scrambling
- Residential outdoor education courses for up to 90 people, fully catered
- Self catered venue, huge barn for parties, wedding receptions, large family gathering
- Grade 1 historic house overlooking Dartmoor

[www.encompassstraining.co.uk](http://www.encompassstraining.co.uk)

ENCOMPASS TRAINING SOUTH WEST LIMITED  
Great Potheridge House, Merton, Devon, EX20 3DN T: 01805 603003

accounts • tax • systems • support

From MBC accountants you can expect...

- FREE initial consultation
- Six week turnaround
- Friendly approach
- Fixed fees



Call **Kassandra**  
**01837 55482**

*We run your finances...  
...you run your business*

Jacob's Pool House • 11 West Street • Okehampton • Devon EX20 1HQ

[www.mbcaccountants.co.uk](http://www.mbcaccountants.co.uk)



# Hatherleigh History Society

The end of March saw the marking of a year passing since the first lockdown started, we really didn't know then just how bad things were going to get in this country and the world. It was the day before lockdown that Dennis Bater, who was our Chairman, posted his last message together with a photograph of the Hatherleigh "Band of Hope," on his Facebook page. Dennis had many followers from all over the world as well as all the local people who eagerly awaited to see what photographs or notes of interest Dennis would post, (and with the usual spelling mistakes which his daughter Nicola would correct.) This particular day Dennis was struggling to think straight and said he didn't know what he had got but it was pretty grim! We had no idea that it was Coronavirus and the shock when it was announced that Dennis had died on the 13th April hit many, very hard. Suddenly in this small town, the pandemic was very close to home. His was the first funeral where people stood in the streets to pay their last respects as there were no church services allowed, we hoped there wouldn't be any more occasions like this, but unfortunately, there would be.

Hatherleigh banded together to keep their vulnerable safe, to give struggling families the support they needed, shopping and medication was collected and a foodbank started. The Community Support Group did an amazing job as did all the volunteers who came forward. There were many in town who were Doctors and NHS staff and Carers and were on the front line, some still are. The Co-op and all the staff were brilliant, the only crisis being a shortage of toilet rolls, pasta and flour! Just as wonderful was the Post Office and our butchers and other suppliers of produce locally, who went above and beyond to keep us well stocked in the months ahead.

The school teachers and parents had to learn a new way of teaching children and some of the key workers children were being cared for and taught in the school as well. "Zoom" was suddenly a word we were all becoming familiar with and it was being used for all sorts of meetings, businesses and forums and the Internet allowed us to keep in touch with friends and family, schooling and the workplace. But what of our local non-essential businesses, pub and hotel? Everything was shut down, when would they be able to reopen and would they be able to continue or survive even?

We were only able to feel our way along in April 2020 as no one had any idea how things would go and what we had to face in the days to come. But we were luckier than many others around the country. We had the open spaces around us in which to walk and nature was putting on a wonderful show.

**Monica Jones. (Secretary) Hatherleigh History Society. [monicasusie@tiscali.co.uk](mailto:monicasusie@tiscali.co.uk)**

**[www.hatherleighhistory.co.uk](http://www.hatherleighhistory.co.uk) and Facebook: Hatherleigh History Society**



# Co-Creative Garden Design

New Build? Renovation?  
Or Re-Design?

- Garden Design • Plant Selection
- Project Management • Consultancy
- Garden Maintenance

07710189327

cocreativegardendesign@gmail.com

www.cocreativegardendesign.co.uk

HND  
Garden &  
Landscape Design



**OPEN**

**To all our Old Regulars and  
FRIENDS**

**The George Hotel, Market Street,  
Hatherleigh. 01837 811755**

management@thegeorgeinhatherleigh.com

www.thegeorgeinhatherleigh.com

## Peter Bright **THATCHER**

New work and re-thatching  
Water and Wheat Reed  
Ridges and Repairs  
Free Estimates and advice  
Professional

Okehampton (01837) 810148

ONLY OFFICE IN **OKEHAMPTON**  
OPEN 7 DAYS A WEEK

Selling more than double the amount of  
properties in Hatherleigh over the last 12  
months, compared to any other agent.\*

**THINKING ABOUT SELLING?**

For a FREE, no obligation valuation please  
don't hesitate to call on

**01837 500600**



**Bond Oxborough Phillips**

\*EX20 3 Rightmove Intel Stats 01/06/16 - 01/07/17



**Riverside  
Kennels  
and Cattery**



Passaford Lane, Hatherleigh EX20 3LT  
Dog and cat boarding as well as  
doggy day care.

**01837 810424**

www.riversidebkc.co.uk

**ELLIS  
SWEEPS**



Contact us for a  
clean, professional  
sweep



**0800**

**2982 595**



info@ellissweeps.co.uk



www.ellissweeps.co.uk



## **Hatherleigh Cricket Club**

Many people think that the winter is a quiet season for cricket and true, whilst we take a breath and reflect upon the season for a few months, from January on, volunteers work behind the scenes to prepare the ground, clubhouse and personnel for the season ahead.

With the announcement on February 22<sup>nd</sup> giving the go ahead for outdoor sport from the 29<sup>th</sup> March, the volunteers, players and members of Hatherleigh Cricket Club are positively looking to the season ahead.



Whilst the 2020 season was not what we were expecting, it was full of positive moments, not least the completion of our amazing new clubhouse and this season we will continue to build on that success and enjoy a beautiful summer of cricket. We just need the weather now.....

**Hatherleigh Cricket Club** is a family club and at it's heart is the strong youth section which feed the adult teams who play at the weekend.



The beginning of any cricketers journey at Hatherleigh is as an All Star. There is nothing more joyous than the sight of the organised chaos of the 50+ girls and boys in their matching shirts, first thing on a Saturday morning,

shepherded by our young coaches who provide an excellent role model for them.

### **Friday evening is all about children and the family.**

We start with Dynamos at 5:30pm, a new and exciting softball programme for 8-11 year olds. It is a national programme and, like All Stars, when they sign up they get a shirt and kit, as well as an APP on their phone that teaches them about cricket and can help them score when they play their games. Alongside the Dynamos, the younger hardball juniors train before the secondary aged Academy arrive at 6:45pm. With lots of young qualified coaches we are able to offer cricket to all children at many levels. Last season we joined the West Devon Youth League and despite Covid, we had weekly fixtures for nearly all teams. In 2021 we will work alongside Holsworthy Cricket Club to bring cricket to as many children as possible, fielding these teams:



When restrictions permit, the clubhouse is open on a Friday evening, serving drinks form the bar and meals, such as curry and sausage and chips from the kitchen, creating a really lovely family atmosphere.

**If you would like to know any more details about youth training at Hatherleigh, please email Alex Presswell on [hathjuniors@gmail.com](mailto:hathjuniors@gmail.com)**

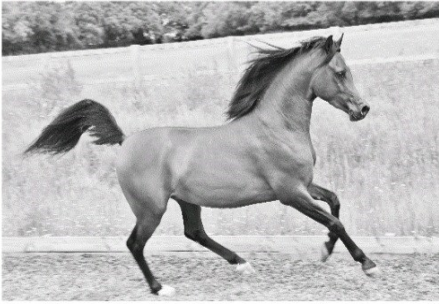

## HOLMES FARM ARABIANS

Offering:

- ❖ 3 Stallions at stud to all breeds
- ❖ Foaling down and mare and foal livery
- ❖ Retirement livery at grass
- ❖ Holiday/short term livery

For more information contact:

Richard Davies: tel. 07773368815

Or

Aneta Guzik-Davies: tel. 07977749456

At Holmes Farm, Hatherleigh, EX20 3LF



## North Park Veterinary Group Limited



Dedicated Teams for Pets and Farm

North Tawton 01837 82327 (24 Hours)

Hatherleigh 01837 810455

Okehampton 01837 658777

## The Post Office & Shop



6 Bridge St, Hatherleigh.

Tel: 01837 810224 Opening Times 2021

**Monday - Friday 8am - 5.00pm**

**Saturday - 8am – 1.00pm**

**Sunday - 8am - 12.00pm**

Banking Cash & Cheques, Cash Withdrawals,  
Foreign Currency, Postage, Stamps

**\*\*NEW\*\* DROP & GO**

(ask for details in branch)

NEWSPAPERS/MAGAZINES

**Deliveries Available**

Greetings Cards, Stationery

**\*\*NEW\*\* HARDWARE**

Dry Cleaning and Shoe Mending Service



# News from around the Parishes

## Exbourne Defibrillator Fund

**THANK YOU** so much to all who have donated to the Exbourne Defibrillator Fund, we are pleased to say after some extremely generous donations we are able to cover 2 full years costs, thanks also to those who bought Quiz Sheets in the Burrow, (who kindly agreed to host this for us) which raised a further **£65** towards future costs, should you at any time wish to contribute for this vital piece of equipment please do contact **Angie Sawyer or Lorraine.**

## EXBOURNE NEIGHBOURHOOD PLAN

### ARE YOU AN EXBOURNE RESIDENT? IF SO, THIS CONCERNS YOU.

As you may know, Exbourne is required to make room for about 30 new houses between now and 2034. Your Neighbourhood Plan Group has persuaded the Council to accept the 9 houses of the new Wood Close development as counting towards those 30.

Sites now have to be chosen for the remaining houses needed. It is an important decision, because unless the Community agrees on a solution, it is very likely that we shall have one imposed on the village by the Council. **Doing nothing is not an option.**

A number of sites have been proposed by local landowners and after an assessment by an independent, professional body, seven potential sites have been identified; one of these is already suitable for development and the remaining six potentially suitable. **YOUR** views are now needed as to which of these six sites should be chosen. It is **important** to have **your** views so that West Devon Borough Council understands clearly what the people of Exbourne want in **their village.**

A short questionnaire for you to complete and express your opinion will be available on the Devon Communities Together website <https://www.devoncommunities.org.uk> from 12th April until the 3rd May.

No computer – not a problem! Please telephone **Sally Hordern on 851646** or ask a friend to email her at [hhordern@btinternet.com](mailto:hhordern@btinternet.com) and request a paper copy. In the meantime, find out more at [www.exbournenp.org.uk](http://www.exbournenp.org.uk)

## YOUR VILLAGE YOUR SAY

**ST MARY'S CHURCH** welcome everyone to their Easter Day Service at **11am on Sunday 4th April**, (Social Distancing and Hand Sanitising please,) as we gently go out of Lockdown it would be lovely to see the Church filling up and folk gathering more freely.



Financially **all** Charities have truly struggled to raise funds in the past year, and it has had a huge impact on their ability to help and support folk; this includes our Church here in Exbourne; it is appreciated that during this time people have also had incomes cut and expenses increased being at home all the time during the Winter, but any assistance with future fund raising will be hugely appreciated by **all** Organisations, it has never been more important to give thanks for the lovely area we live in; in relative comfort; and remember those who sadly do not have this facility or wealth as we once again join together more freely to Fund Raise and meet together to celebrate our friendships and care for others less fortunate than ourselves.

In due course, when the situation is safe to do so it will be wonderful to have a 'Village Get Together'; where we can all meet up, safely, and share Tea and Cake, a chat, some fun: with all Organisations taking part, giving thanks for small acts of kindness shown; putting aside any differences or harsh words we may have encountered; and make this year a Year to rejoice and look forward to a more settled and safe time ahead, and give thanks for where we live, who we are and our futures together, this has been a testing time for all - families - single folk, elderly and lonely people and the Village as a whole, but here in Exbourne we have so much to be grateful for, a diverse mix and a good Community, so get your thinking caps on for a few ideas and let's see what we can plan.

St Mary's wishes you a joyful Easter with peace, good health and love.

Lorraine Aagaard

**STOP PRESS**

**We have just had another extremely generous donation for the Defibrillator Fund which has enabled us to pay for a further years maintenance, thank you so very much to all those truly caring people who have helped us to reach this fantastic result, your generosity and kindness will help to save lives. Bless you.**

### All Saints Church Monkeokehampton

When I'm driving around, I see a lot of people walking (often with a dark coloured dog), running or cycling in dark coloured clothing. This is very dangerous and quite often I narrowly avoid them. This is not only in the dark or half-light but driving into the sun. Please wear something that makes you stand out.



Val Allin

## **St. Thomas of Canterbury, Northlew.**

Easter greetings from Northlew. The past year has been a mixture of experiences for everyone and some have suffered greatly in a variety of ways. We pray for the sad and lonely, that the new life of Spring will begin to heal wounds and bring hope to the battered people of the World at this time.

Easter service times will be on the notice boards in Northlew, but, as we all know, things can suddenly change.

Thanks to the book buyers -- have just sent off £100 to the Salvation Army and the next £100 will be for the Hospice. It's a slow process, reaching each £100 but we get there eventually! There is a good selection of books -- mostly novels -- on the table in the Churchroom, and any donation, however small, is very welcome. Since we started doing the book sales a few years ago, we've sent over £1000 to a variety of charities . Keep on reading!

Anyone travelling the road from Okehampton to Northlew must have been cheered by the sight of the masses of daffodils along the banks. Over many years Stan Percy used to keep a pocketful of daffodil bulbs and, as he walks behind his cows on their way back to the field after milking, he would stick a few bulbs in the mud, and leave them to survive or not as the case may be. Most seem to have flourished and are increasing each Spring. Then along came Trixie! She must have walked hundreds of miles carrying a bucket of bulbs, and planting them as she went. She had rescued the bulbs from the Old Orchard just before the builders moved in. One dark night a couple of young chaps crept along the road under cover of darkness, painting numerous daffs black. Some of us got quite a shock on the way to work next morning! But it made us all laugh at the time. So, thanks to the comedians -- and to Stan and Trix..

## **St Michael and All Angels Church, Meeth.**

Well Spring is with us at last after a dark winter, the churchyard is aglow with masses of primroses and celandines everywhere, making us aware of God's wonderful creation, It's a joy to behold. Our lovely windows are now back in place after being removed for urgent repairs to the glass and framework. We're very pleased with the excellent work carried out by our stained glass specialist It's so good that we've been able to hold services once again, even if they have had to be restricted due to current Covid-19 rules. To gather together in fellowship, love and worship is so special and uplifting to us all.

The church is open daily from 10a.m. to 5p.m. for private prayer and reflection and is also sanitised on a daily basis by our willing band of P.C.C. members.

April services

Easter Sunday 4th April. 9.30.a.m. All Age Worship Sunday 11th April. 11.00 a.m. Morning Prayers Sunday 18th April 9.30.a.m. Morning Service followed by A.P.C.M. all are welcome

EASTER Flowers for Easter all decorate if possible please

FLOWER ROTA. April 11th -18th. Carolyn  
April 25 - 2nd May. Jane



**God Bless and Stay Safe... Beryl.**

# HATHERLEIGH SELF STORAGE

CONTACT OLLY ON 07769113842

HATHERLEIGHSELFSTORAGE.COM

RANGE OF DIFFERENT SIZE UNITS

PRICES TO SUIT ALL YOUR NEEDS

*HIGH QUALITY STORAGE FOR THE ITEMS YOU CHERISH*

-INTRUDER AND SMOKE ALARMED

HUMIDITY CONTROLLED

CCTV

KEY CODE ACCESS



CONTACT OLLY  
ON 07769113842

**find us on  
facebook**



**Sarah Woollacott  
Professional  
Gardener**

RHS Qualified and  
Experienced  
Garden Maintenance,  
Plant Selection & Garden  
Design

Springbank House  
South Street  
Hatherleigh  
01837 811767  
07840709858

Swedish and Remedial Massage  
Therapist



**Emma Barnes** A.P.N.T.

T: 01409 231 296

M: 07852 785 670

e.barnes66@btinternet.com

3 Sparke Villas

Black Torrington | Devon | EX21 5PX

## Norman Lock & Son

Independent Family Funeral Directors  
Gardenia Black Torrington EX21 5QD

Tel: 01409 231281/231513

24 hr Personal Care-Prepaid funeral plans



Private Chapel of Rest -Memorials  
available - Established over 75 years  
online Obituaries book

[www.normanlockandson.co.uk](http://www.normanlockandson.co.uk)

**BC** Bytes  
Computers

01100010 01111001 01110100 01100101 01110011

Prompt, Reliable, Low-Cost Service

No Fix - No Fee

PC, Laptop & Apple - Repairs & Upgrades

New & Reconditioned Computers

Ongoing Support for Home or Business

Networks & Servers- Broadband & VoIP Telephones



EST. 2004

[www.bytescomputers.co.uk](http://www.bytescomputers.co.uk) 01363 82842  
[help@bytescomputers.co.uk](mailto:help@bytescomputers.co.uk) 07906 298739



## Okehampton Library

For more information and other online resources visit our website <https://www.devonlibraries.org.uk/web/arena>

### Story Bags at Okehampton Library

Friends of Okehampton Library were successful in receiving a £500 grant from our County Councillor's Locality Budget to fund resources to put together some story bags for families. Staff have been able to purchase enough books, puppets and wooden characters to put together 18 story bags, which are available for loan to local families in the community.

Families have been missing their weekly story time sessions in the library, a time where staff read to the children and include props and story sacks to enhance the experience. Unfortunately, due to social distancing measures this valuable activity is not currently available.

Reading together helps to develop many skills including listening, language, communication, empathy, and reading, whilst also helping to build bonds between the adult and child. Using props with stories brings the story to life and helps to improve a child's imagination and ability to make and tell stories of their own, in addition to developing social and emotional skills. For these reasons, staff at Okehampton Library were keen to find a way to help local families continue to enjoy story time at home. Each story bag contains a picture book and either puppets or wooden characters, together with some hints and tips on 'reading with your child', so that families can create their own magical story time adventures. Contact Okehampton library for a full list of story bags available for loan.



### **Libraries Unlimited Roadmap for reintroducing in-person library services at Okehampton Library:**

**Step One from 29<sup>th</sup> March**, We will be expanding our Choose & Collect offering, so more appointments will be available for those of you who have been patiently waiting to collect your reservations. From this date the government messaging moves from 'Stay at Home' to 'Stay Local'. We encourage you to minimise your travel and use only your local library at this time.

**Step Two from 12<sup>th</sup> April**, We will offer phased library reopening for book browsing and computer sessions. We will post an update nearer the time with our opening hours. All our Covid-secure working practices will remain in place at this time and ongoing.

**Step Three from 17<sup>th</sup> May**, the rule of 6 will apply meaning that we can reopen our meeting room for small groups of 6.

**Step Four from 21<sup>st</sup> June**, based on the government's roadmap we should be able to expand our in-person offer, start to introduce events and offer meeting rooms for bigger groups.

**Please contact us for further details. Email [okehampton.library@librariesunlimited.org.uk](mailto:okehampton.library@librariesunlimited.org.uk) or phone 0183752805. Our timetable is subject to government guidance and potential change. For full details of the Libraries Unlimited Roadmap visit: [librariesunlimited.org.uk/news/libraries-unlimited-announces-their-roadmap-for-reintroducing-in-person-library-services/](https://librariesunlimited.org.uk/news/libraries-unlimited-announces-their-roadmap-for-reintroducing-in-person-library-services/)**



# Hair & Beauty

No.10 Ltd, 10 Market Street, Hatherleigh, Devon, EX20 3JN

# No.10

## Hair Treatments

Child Cut Under 5	£6.50
All over Clipper Dry Cut	£7.00
Scissor & Clipper Dry Cut	£9.00
Styled, Dry Scissor Cut	£11.00
Wash & Finish	£15.00
Wash, Cut & Finish/Set	£27.00
Full Head Highlights*	From £70.00
Balayage / Free Hand	From £92.00
Permanent Curls*	From £60.00

\*Includes cut and finish in price.

## Wedding Packages

Wedding Hair	From £34.00
Bridal Hair	From £80.00

A family run business, passionate about transforming individual style and serving our local community.

01837 811 888  
[www.no10beauty.com](http://www.no10beauty.com)

[no10appointments@gmail.com](mailto:no10appointments@gmail.com)

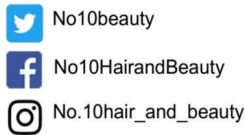

Review the No.10 natural collection and L'Oréal Professional product range at:

[www.no10beauty.com](http://www.no10beauty.com)



**The Duke of York,  
Iddesleigh EX19 8BG**

**01837 810253**

For new opening times please  
phone for details  
*We look forward to seeing you soon!*

# WH 05

Westcountry Homes Online



Award winning local agent  
saving you a fortune in fees

Call **01837 53444**

**ANY DONATIONS TO THE  
PUMP WILL BE GRATEFULLY  
RECEIVED**

**HOSPISCARE—COFFEE MONTH**

Hospiscare is holding a Coffee Month this year, taking place in April. Due to the ongoing restrictions, we're not asking friends and family to get together but are hoping that people might still support Hospiscare in new inventive ways, such as:

- \* Hold a virtual Coffee Morning and invite friends and family for a cuppa, a slice and a natter over Zoom
- \* Delight friends and neighbours with doorstep deliveries
- \* Grab a take-away coffee with a friend for your daily exercise
- \* Donate the cost of your normal commute or office coffee
- \* Restrictions allowing, hold an al fresco socially distanced Coffee Morning

For more information, please visit

**[www.hospiscare.co.uk/support-our-work/fundraise/hospiscare-coffee-morning](http://www.hospiscare.co.uk/support-our-work/fundraise/hospiscare-coffee-morning)**



The Sculpture School

**Taste of Sculpture**  
Unique 1 Day Workshops  
**£65**

Call 01837 82879  
[www.thesculptureschool.co.uk](http://www.thesculptureschool.co.uk)

**Venue for Hire**



The Sculpture School  
near  
Bondleigh

**Perfect for art classes,  
yoga or pilates sessions,  
choir or band practices.**

- Level access
- Spacious car parking
- Kitchen facilities
- Central heating

**CONTACT US:**

01837 82879

[info@thesculptureschool.co.uk](mailto:info@thesculptureschool.co.uk)

## LOCAL CONTACTS

### Hatherleigh

**Rev. Leigh Winsbury:** 01837 810680  
**Reader:** Sandy Flack Tel 810182  
**Church Warden:** Mary Ford  
**PCC Treasurer:** Robin Wonnacott 810678  
**Old Schools and Church hire:** D and F  
Greenwood 01837 810685

**Hatherleigh History Society:** Monica Jones  
811293

**Sunday School:** Ruth Morris 810710

**Captain of Bells:** M. Wonnacott 07870307441  
**Church Flowers:** Claire Brussel 810319

**Methodist Church:** Rev. Singleton 52302

**Methodist Bookings:** Josie Sanders 810516  
**Town Clerk:** Rose Lock 01805 804254  
**Town Crier:** Ros Chard 01837 659243  
**Carnival:** Dawn Stevens 01837 810265  
**Community Centre:** 01837 810239

**Primary School:** 01837 810248

**Hatherleigh Preschool:** 01837 811264

**Sportsfield/Pavilion:** J. Wonnacott 01837  
811739

**Information Centre:** 01837 811808

**British Legion:** Paul Wilkinson 01837 810361

**Handbell Ringers:** Fay Kingsford 811163

**Silver Band rep Jane Fawcett:** 01837 810791

**Rotary:** hatherleigh@gmail.com 01837  
741741

### Monkokehampton

**Church Representative:** 01837 851526

**Old School Room:** Val Murrin 01837 851262

### Jacobstowe

**Rev. Leigh Winsbury:** 01837 810680  
**PCC Secretary:** Hilary Winter 01837 851718  
**Church Warden:** Duncan Michie 01837  
851961  
**Parish Clerk:** Zena Tett 07711255525

### Meeth

**Rev. Leigh Winsbury:** 01837 810680  
**Church Warden:** Beryl Troop 01837 810553  
**PCC Secretary:** Seeking replacement  
**Treasurer:** J. Leigh-Pemberton 01837 810644  
**Organist:** Vacant  
**Village Hall Bookings:** J. Chapman 01837 810171

### Exbourne

**Rev. Leigh Winsbury:** 01837 810680  
**Reader:** Canon Professor Michael Winter OBE  
01837 851718  
**Churchwardens:** Lorraine Aagaard 01837 851246  
Dr. M Winter 01837 851718  
**PCC Treasurer:** Pat Hawkins 01837 851805  
**Captain of Bells:** Graham Storer 01837 851249  
**Village Hall:** Shelia White 01837 851306  
**Playing Field Bookings:** Elsa Dunn 01837 851530  
**C of E School:** Adam Hill 01837 851205  
**Choir:** Pauline Savage 01837 851461  
**Methodist:** Rev. Liz Singleton 01837 52302  
**Parish Clerk:** Zena Tett 07711255525  
**Preschool:** 07583058049

### Northlew

**Rev. Leigh Winsbury:** 01837 810680  
**Church Warden:** Mrs P Dunston 01409 221036  
Mr S Millership 01409 221183  
**PCC Treasurer:** Roger Atkinson  
**PCC Secretary:** Mrs J Millership 01409 221409  
**Organist:** Mr D Chivers 01409 221665  
**School:** Mrs Cook 01409 221420  
**Methodist:** Rev. Liz Singleton 01837 52302  
**Parish Clerk:** Mrs S Main 07956312047  
**News:** Mrs J Wilson 01409 220254  
**Victory Hall:** Jayne William 01409 221225  
**Parish Pump:** Mrs P Durston 01409 221036  
**Captain of Bells:** S Millership 01409 221183

### Other Useful Contacts

**MP:** Mel Stride 01392 823306  
Melstride.mp@parliament.co.uk  
**WDBC Councillor:** Patrick Kimber 01837 810057  
**WDBC Councillor:** Claire Kemp 07563154245  
**Devon County Councillor:** James McInnes 01837  
861364

## **Hatherleigh Parish Pump - Publication information**

This newsletter is published every month and distributed free to households in Hatherleigh, Meeth, Jacobstowe, Exbourne, Northlew, Monkokehampton and Iddesleigh. Any donations to the pump would be gratefully received.

**All information is correct at the time of going to print. The views expressed in submitted material are not necessarily those of the Editor. The editor holds the right to withhold articles that are seen to be offensive or harmful to those in our community.**

Please feel free to send in articles, reports, poems, letters or drawings etc, which may be of interest to the local community. Articles may be subject to editing for space or layout reasons.

**Please email any submissions to the editor \*please note we have a new email\***  
**[newhatherleighpump@gmail.com](mailto:newhatherleighpump@gmail.com)**

**The deadline for inclusion in the next issue is Friday 23rd April 2021!**

**New advertisements are also welcome.**

**Please email directly to our advertising officer at [hatherleighpump@gmail.com](mailto:hatherleighpump@gmail.com)**

### **ADVERTISING RATES**

	<b>Eighth Page</b>	<b>Quarter Page</b>	<b>Half Page</b>	<b>Full Page</b>
<b>1 Edition</b>	£10.00	£17.50	£30.00	£55.00
<b>6 Editions</b>	£50.00	£90.00	£160.00	£300.00
<b>11 Editions</b>	£70.00	£140.00	£280.00	£560.00

.....  
**EDITOR - Donna Lewis**

35 Bridge Street, Hatherleigh EX20 3HZ - [newhatherleighpump@gmail.com](mailto:newhatherleighpump@gmail.com)  
.....

### **PUMP CONTACTS**

**Treasurer** - Pat Hawkins - [pathampshaw500@btinternet.com](mailto:pathampshaw500@btinternet.com)

**Advertising Officer** - Nicola Holmes - [hatherleighpump@gmail.com](mailto:hatherleighpump@gmail.com)

**Distribution Officer** - Jane Payne - 01837 810624

**HEDGEROW PRINT, CREDITON, DEVON EX17 1ES: 01363 777595**