

September 2021

Hatherleigh, Meeth, Jacobstowe, Exbourne

Northlew, Monkokehampton & Iddesleigh

50p

PARISH PUMP

Issue 472

### **Hatherleigh pays tribute to Phyllis Cole.**



Phyllis Mary Cole (nee Blackmore), following a short illness, passed away peacefully at Hospiscare, Searle House in Exeter on the 21st July at the age of 82, surrounded by her family.

Phyllis was a regular face at the old Market and the Coffee Mornings, always with a lovely smile and enjoying meeting up with friends and having a good chat and a laugh. Our condolences goes to the family and her many friends.

### **Hatherleigh Pays tribute to Norman Moorcroft**

This tribute was compiled with words and thoughts from Norman's many friends. He was a true gentleman and a hardworking genuine man.

It was a sad loss for the Hatherleigh community as a whole after hearing the very sad news that Norman had passed away. He will be sorely missed by everybody who knew him and took him into their hearts.

On a personal note, he was a great asset to the Community Centre, where he worked for many years. Norman would love to stop and chat to anybody when he was busy locking up, as he loved people and their company. He was cheerful, always smiling and willing to give a helping hand. The Centre won't be the same without him and the Trustees and staff will all miss him terribly and remember him with great fondness.

He was also Island Park's litter picker – always smiling picking up other people's rubbish in all weathers. A top chap always out no matter that the time of year or weather forecast.

He always took care in his appearance often wearing a tie. He was an absolute diamond – always giving. A lot of us will miss his homemade jam! He was such a nice regular bloke.

We must try and emulate his kindness and consideration. We need more Norman's in this world. We all join together in sending love and sympathy to his family. Rest in peace Norman you were a true legend and are now reunited with your beloved Joan.

We hope everyone is keeping well and safe.

Thank you to all our advertisers who continue to support us.

## The Pump Team

**Hello Everyone,**

The summer has seen restrictions lifted, I hope everyone is keeping safe and well.

As we come to the end of August, the summer holidays finish, and a new school term begins. We begin to now look forward to Halloween, fireworks and hopefully... a Carnival.

It was lovely to once again hear live music in Hatherleigh from the successful **Hatherleigh Unlocked**. Well done to all the team behind the scenes.

Have a look to see who our **'Junior Blogger'** is this month on **page 13**. Check out the activity page on **page 49**, can you work out the answers? We also welcome back Tuckers plot in this months issue, see **page 39**.

Another big thank you to Christina Knights who has yet again provided us with an amazing seasonal front cover. I hope everyone will appreciate the **coloured cover**. I think you will agree that seeing the cover in colour is so much better.

Remember Hatherleigh Market is on every Tuesday.

Please continue to support all our local shops and businesses.

**Keep safe and Best wishes to you all!**

**Donna Lewis**

Where's Wally???

**Editor**

Can you find him hidden somewhere in the pump?

**\*Deadline for October Pump\***

**Monday 20th September 2021**

**Please email all contributions to [newhatherleighpump@gmail.com](mailto:newhatherleighpump@gmail.com)**



## *Lending with Heart and Mind*

West Devon Borough Council fund a not-for-profit loan scheme for homeowners and landlords\*.

**We understand the expense of maintaining your home and we work with you to take the stress out of funding repairs, improvements or adaptations.**

We see you as an individual, not a credit score. Our knowledgeable team of advisers will guide you through the process of applying for a home improvement loan.

For a no-obligation assessment or more information visit  
[www.lendology.org.uk](http://www.lendology.org.uk) or call 01823 461099

Heatherton Park Studios, Bradford on Tone, Taunton, TA4 1EU

\*subject to eligibility



**James Miller**

**ATV Agricultural Contractor**

For all your small scale needs

**07712644883**

JRM Countryside services offer a wide range of contracting services using an ATV and implements such as

- ♦ Boom Spraying ♦ Weed Wiping ♦ Flail Mowing
- ♦ Fertiliser and lime spreading ♦ Rolling and chain harrowing ♦ Muck Spreading ♦ Skid steer/shed clearance ♦ Mini Digger works ♦ Chainsawing

Plus much more

*Covering Devon and Surrounding area*

**[www.jrmcountryideservices.co.uk](http://www.jrmcountryideservices.co.uk)**

**Email: [info@jrmcountryideservices.co.uk](mailto:info@jrmcountryideservices.co.uk)**

Follow us on Facebook @JRMCountryideservices



## **BBQ Service**

Parties, gatherings etc.

Catering for 20 to 200 people

Food Hygiene Certificated

[luppod@gmail.com](mailto:luppod@gmail.com)

**07970 163 228**



## **Handy Andy & Lisa too!**

**For quality painting and decorating of your home inside and out**



*Friendly service from people  
you can trust*  
01837 811201  
07523 208819  
07962 232194

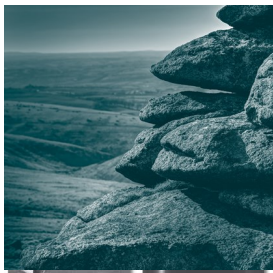

**PETER**

**PETER & WRIGHT  
SOLICITORS**

[www.peterslaw.co.uk](http://www.peterslaw.co.uk)

**T. 01837 52379**

BIDEFORD BUDE HOLSWORTHY OKEHAMPTON



# HATHERLEIGH BENEFICE SEPTEMBER 2021

## Services for September 2021 for The Northern Group of Five Parishes of the Northmoor Team

### **Sunday 5<sup>th</sup> September – *The Fourteenth Sunday after Trinity***

9.30am	Holy Communion	(Leigh Winsbury)	Exbourne
9.30am	All Age Worship	(Sue Gibson)	Meeth
9.30am	Morning Prayer	(Derek & Elvira Chivers)	Northlew
11.00am	Holy Communion	(Leigh Winsbury)	Hatherleigh

### **Sunday 12<sup>th</sup> September – *The Fifteenth Sunday after Trinity***

9.30am	Morning Prayer	(Michael Winter)	Jacobstowe
9.30am	Holy Communion	(Leigh Winsbury)	Northlew
11.00am	Morning Service	(Leigh Winsbury)	Hatherleigh
11.00am	Morning Prayer	(Michael Winter)	Meeth

### **Sunday 19<sup>th</sup> September – *The Sixteenth Sunday after Trinity***

9.30am	Holy Communion	(Leigh Winsbury)	Meeth
9.30am	Morning Prayer	(Tania Haycocks)	Northlew
11.00am	United Harvest Service	(Michael Winter)	Exbourne
11.00am	Family Service	(Leigh Winsbury)	Hatherleigh

### **Sunday 26<sup>th</sup> September – *The Seventeenth Sunday after Trinity***

9.30am	Holy Communion	(Leigh Winsbury)	Jacobstowe
9.30am	Morning Prayer	(Sheila White)	Northlew
11.00am	Morning Prayer	(Bill Sutton Coulson)	Exbourne
11.00am	Morning Service	(Lay Team)	Hatherleigh
11.00am	Patronal Service followed by Lunch	(Leigh Winsbury)	Meeth
6.00pm	Evensong (BCP)	(Leigh Winsbury)	Hatherleigh

Please note that service provision and content may be subject to change as rules permit.

If you have any queries, please contact Revd Leigh Winsbury on:

Telephone: 01837 810680    email: [lwinsbury@googlegmail.com](mailto:lwinsbury@googlegmail.com)



**MOT • Repairs • Servicing • Tyres**  
**• Diagnostics • Air Conditioning**  
**• Fully Computerised 4 Wheel Alignment**

- **Dealer Level Diagnostic for VW/ AUDI/ SEAT/ SKODA**
- **BMW/ Mini Diagnostic available**
- **Land Rover Specialist on Board**

Market Place Hatherleigh Okehampton

**01837 810 210**

[info@njb-automotive.co.uk](mailto:info@njb-automotive.co.uk)

[www.devondiagnosics.com](http://www.devondiagnosics.com)

## Steve Attfield

Boiler and Plumbing Services

Over 30 years' experience



Contact Steve:

**01837 811122/**

**07979 376937**

[Stephen.attfield@yahoo.com](mailto:Stephen.attfield@yahoo.com)

*Oftec Registered boiler engineer C7995*

## HATHERLEIGH AERIALS

0800 0930 625 or 07970 963450

INSTALLATION & MAINTENANCE

**NEW AERIALS & FREESAT**

RETUNING SERVICE

HUMAX RECORDERS SET UP

AMPLIFIERS & NEW CABLING

**CCTV & ALARM SYSTEMS**

TRADE MEMBER FOR OVER 46 YEARS



## Top Cut

We can carry out all aspects of work relating to trees including.

All tree surgery works, Hedge trimming large or small

Wood chipping up to 8inch 200mm

Forestry works from tree planting to timber clear felling and thinning.

Site and garden clearance. Grass cutting large or small

Church yard mowing and maintenance

Leylandii tree or hedge over grown we can help remove reshape or reduce.

We have under gone specialised training to help you get the most out of your trees and offer you the best service possible.

We also carry out the safe removal of Ash die back trees from roadsides, gardens fields etc.

Having a large array of the latest equipment to enable us to carry out your work in the safest and most cost efficient manner.

We are fully insured for work up to 26m.

**find us on facebook**

**Ross 07971261466**

**Neil 07950113153**

**Hello again, and a happy September to you all.**

At last we've had some chances at having fun together after what seems like an age. My thanks to the organisers of 'Hatherleigh Unlocked' and the 'Made-Well music day' for taking the risk of putting these events on which brought so many of us together. Human 'togetherness' is so important for our well-being on so many levels. I believe God designed us for relationship, for it is in our connection with each other, and with God, that we discover who we truly are. The full impact of the long-term isolation that so many of us have had to endure may not become fully apparent for some time to come, but I think we will all have our work cut out caring for one another as we go on from here.



Of course, this month will see the return to school of our children, teachers and school communities. I am very aware of some of the difficulties that our schools went through last term after so much disruption; I encourage you to pray with me for our schools as they return; for patience, strength and endurance for all the staff and a new sense of safety and belonging for students and staff alike. Here in Hatherleigh we have been running a 'youth Café' on Thursday evenings, 7-9 in Old Schools, as a drop in for anyone aged 14-20. This is intended as a safe space with some games, food and company and an opportunity to talk to safe, trained adults if needed. Please make your family members aware that this is available.

Church wise, we have been enjoying the opportunity to sing at last and our church gatherings have begun to feel like the real thing again, even with some ongoing care measures in place. I would like to flag up our monthly Evensong service, 4th Sundays at 6.00 p.m. for those who enjoy some 'traditional church'. We have been cheered along in these by our newly formed choir who give the evening a real lift.

On the subject of music, we are on the lookout for musicians to join our worship band, so, if you enjoy worshipping God and play an instrument, please get in touch. Singing and music are central to our identity as humans, not just the preserve of 'experts' or superstars. They are also central to our expressions of worship and love to God. The Psalms in the bible are full of encouragements to 'Sing to him, give praise to Him, tell of His wonderful acts' [Ps 105:2] so now that we can, let's do it! Don't worry if you think you have a dreadful voice or can't sing in key; God loves to hear us anyway. Never mind the tune, just add volume!

**With my love to all, Leigh.**

# **HATHERLEIGH**

## **POTTERY**

**20 Market Street**

**Tel: 810624**

**Open 10am -4pm  
Tuesday - Saturday**

For domestic pots by Jane  
Payne and Michael Taylor  
PLUS jewellery, textiles,  
Bolga baskets, cards, prints  
and original craftwork from  
**HATHERLEIGH MAKERS.**

***Enjoy wandering round the  
shop***

## **THE CURTAIN COMPANY**

01409 231553 [marycurtainco@gmail.com](mailto:marycurtainco@gmail.com)

THE PUMP HOUSE

BLACK TORRINGTON, EX21 5PY

curtains and blinds precision made and fitted

rollers verticals venetians

loose covers cushions bedspreads

fabrics and so much more

**[www.maryholland.co.uk](http://www.maryholland.co.uk)**

## **PUMP HOUSE UPHOLSTERY**

**01409231553 [maryphu@outlook.com](mailto:maryphu@outlook.com)**

Unsurpassed upholstery skills, loose covers  
made, cushion fillings replaced

good fabric selection

estimates collection and delivery all part of  
the service

MARY HOLLAND & JOHN MOULTON

BLACK TORRINGTON EX21 5PY

**[www.Pumphouseupholstery.co.uk](http://www.Pumphouseupholstery.co.uk)**



Eight stone-built holidays cottages • Pretty countryside open  
gardens setting • Comfortably priced • 1-5 bedrooms • Spacious  
indoors & out • Somewhere for everyone to enjoy. couples, families,  
family celebrations • Outdoor summer pool, small animal farm,  
games room, playroom, fast wi-fi.

***Torridge House Cottages, Little Torrington***  
**07807 698 224 • [www.torridgehouse.co.uk](http://www.torridgehouse.co.uk)**

## **ROB LOVE**

**GARDENING & LANDSCAPING**  
**ALL ASPECTS OF HARD**  
**LANDSCAPING**  
**GARDENING AND GENERAL**  
**MAINTENANCE**  
Hatherleigh Based

**Call: Rob 07795 597 068**

## **Damian J. Miles**

GG (GIA), AJP (GIA), R.J.Dip. FNAJ

### **JEWELLER**

Repairs to Jewellery and Silverware, Pearl  
and Bead Stringing.

Commissions & Valuations

Jewellery, Coins & Banknotes Bought and Sold

**Tel: 07899680841**

**Email: [damianjmiles@gmail.com](mailto:damianjmiles@gmail.com)**

**[www.damianmiles.co.uk](http://www.damianmiles.co.uk)**



## **Community Centre - Charity No 300851**

We are delighted to announce that our regular clubs are up and running again. Please ring the individual of the clubs concerned for more details and information regarding this.

We are now taking bookings again for your event, party, wedding or meeting so please send us an email or ring the office for more details. Let's get this wonderful Community Centre up and running to its full potential again, as it is a great asset to our rural community.

For all enquiries please call 01837 810239 or email [centre@hatherleigh.org](mailto:centre@hatherleigh.org)

**Our current office hours are Wednesdays 9 am – 12 noon.**

### **Mondays**

**Badminton Club** 7 pm – 10 pm. Drop in at any time throughout the time. Hall is also available to hire for individual badminton games. Contact Ruth Penberthy 01837 810967

### **Tuesdays**

**Yoga** 5.30 – 7 pm Contact Paul Beard 01409 231304

### **Wednesdays**

**Brownies** Contact Alison Woodhams 01837 810108

### **Thursdays**

**Pilates** 9 – 11.30 am Please contact Shirley Edwards on 01837 659990 to book a place. Please do not just turn up as numbers are limited

**Aerobics** 6:30pm - 7:30pm Everyone welcome over the age of 12 Contact Emma Jefferies 07817 954498

### **Fridays**

**Tai Chi** 10.15 am - 12:30 pm Contact Brian McDonald 07864 646 789

### **Other Events In July**

**Mondays 5<sup>th</sup>, 12<sup>th</sup> & 19<sup>th</sup>** 5.30 – 6.15 pm Dance Fit class - please contact Jessica on 07746892660

**Thursday 22<sup>nd</sup> July** 7 pm She Ventures & He Wins by the Cygnet Theatre (an hilarious restoration romp jam – packed with gags and innuendo, fuelled by cross-dressing and deceit) outside at the Community Centre - please contact the Cygnet Box Office on 01392 277189 for tickets

**We have a clothes and shoes bank at the Centre provided by Planet Aid UK.**

**Mobile Library see Centre's internal and external notice board for time information.**

**Second hand books. Book donations gratefully received. Thank you.**

### **Centre Facilities**

- Maximum building capacity 400
- Hearing loop
- Notice boards in Centre foyer, by road entrance and opposite Square
- Small meeting room - 10 conference style
- Large meeting room – 30 conference, 45 theatre style, projector screen
- Main hall with badminton court markings
- Tiered seating in hall holding 122, plus balcony total 158
- Sound and lighting system in the hall
- Public Internet access, available during the day
- Wonderful wedding venue – Decorate or line the hall with a marquee. Lawn area just outside for an outdoor marquee.
- Fully licensed bar
- Fully equipped kitchen
- Astro turf with floodlights

### **Bookings and Enquiries**

During the present time the office is manned on Wednesdays 9 am – 12 noon but there is a 24 hour answer phone so please leave a message and someone will get back to you as soon as possible. 01837 810239. Email [centre@hatherleigh.org](mailto:centre@hatherleigh.org)

**[www.hatherleighcommunitycentre.co.uk](http://www.hatherleighcommunitycentre.co.uk)**

### **Charges per hour:-**

Main Hall - £15.50 Parish Residents - £12.25  
Hatherleigh Clubs - £10.75  
Lrg Meeting room - £10.25 Parish Residents - £8.20  
Hatherleigh Clubs £8.20  
Small Meeting Room - £5.15 Parish Residents - £4.10  
Hatherleigh Clubs - £4.10  
Kitchen - £7 per booking for light use with no cookers - £6 per hour for full use including cookers

**PLEASE SUPPORT YOUR LOCAL COMMUNITY CENTRE**



## Williams Osteopathy



Tel

**01837 659789**

[www.williamsosteopathy.co.uk](http://www.williamsosteopathy.co.uk)  
**Okehampton**



**Julia Young D.O.**

**David Stainer-Smith BSc Ost.(Hons)**  
**Fenja Hansen D.O. M.Ost.**

### Registered Osteopaths

Okehampton Osteopathic Practice,  
Park Row, Okehampton, EX20 1DP

**Tel: 01837 55516**

Osteopathy for back pain, neck ache,  
joint problems.

## RICHARD TIDBALL INSURANCE

Competitive quotes for all types of  
insurance.

Motor-Household-Farm-Thatch  
Commercial-Small Holders

**01837 810010**

**Authorised and Regulated by the  
Financial Conduct Authority**

## Sewing Service

Soft furnishings, Professional  
Alterations and Tailoring

**Have Needle can DO!**

No job too small

**Tel: 07814 527 152**

Email: [sharoncockwill@aol.com](mailto:sharoncockwill@aol.com)



**REID**  
*electrical*  
**SOUTHWEST LTD**

Domestic-Commercial-Industrial-Agricultural

24 hr call out

Over 35 years' experience

07774798296/01271 858966

[reidelecswltd@btinternet.com](mailto:reidelecswltd@btinternet.com)



## PIERS' SHEDS & ANIMAL HOUSING

Over 20 years experience in  
design and manufacture of garden sheds,  
stables, summer houses, poultry housing  
and much, much more!

**Tel: 01837 52406 or 07816446574**

[www.piersshedsandanimalhousing.co.uk](http://www.piersshedsandanimalhousing.co.uk)

# BELSTONE JOINERY

Unit 3A, Fatherford Farm, Okehampton, Exeter Road, Ex20 1QQ

## Hard & Softwood Joinery

Windows, Doors, Kitchens, Bathrooms, Wardrobes, One-off Designs,  
Renovations & Repairs

[www.belstonejoinery.co.uk](http://www.belstonejoinery.co.uk) **07838 175016**



## Hatherleigh Community Primary School



The front of the Primary School is looking very smart since the old fences were replaced during the holidays.

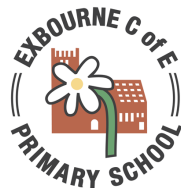

## Exbourne C of E Primary School

Live, Love, Learn

*'Let us spur one another to acts of love and good deeds.'*

Hebrews 10:24



Mindfulness in Worship



**A Charitable Incorporated Organisation**  
**Hatherleigh Pre-School CIO**  
**01837 811264**

[www.hatherleighpreschool.org.uk](http://www.hatherleighpreschool.org.uk)

***Learning through play in a friendly environment***

Pre-School sessions available

Monday – Friday 8.30-3

Children aged 2-5 can attend for all or part of the day.

All children aged 3+ are entitled to 15 hours per week of statutory funding (EYEF) with some children eligible for extended entitlement of 30 hours per week (term time only) more information can be found on the Childcare Choices website

Children aged 2 may be eligible for up to 15 hours per week of two year old funding.

**Chatterbox** parent and toddler group will re-open from Friday 30th April, we will be running two sessions, limited numbers, to book your place please telephone 01837 811264, the first session will be 9-10am followed by another session 10.30-11.30. £1.00 per child.

**Age range is from birth to the term after their 3rd birthday (older siblings can be booked in for Pre-School sessions)**

**Bounce & Rhyme Session**

No sessions due to Covid restrictions

For more information, drop in to see us at Hatherleigh Community Centre,

**Email:**

**[admin@hatherleighpreschool.org.uk](mailto:admin@hatherleighpreschool.org.uk)**  
or check out our Facebook page



**Play together learn together at**  
**EXBOURNE PRE-SCHOOL**

Methodist Church Hall, Tel: 01837  
851382

[www.exbournepreschool.org](http://www.exbournepreschool.org)

**Sessions available for 2-5 year olds: 5 days a week, morning, afternoon or both.**

**Session times 9 15 -3 15**

Early Years' Entitlement funding means all 3 and 4 year olds are entitled to 15 hours free childcare per week, and some families may be entitled to 30 hours, also some 2 year olds are entitled to 15 hours free childcare per week.

We offer a fun, friendly and rural learning environment with a family feel.

***For more information or to arrange a visit please contact us***

***on 01837 851382***

***Email:***

**[contact@exbournepreschool.org](mailto:contact@exbournepreschool.org)**

**find us on Facebook!**

# Junior Pump Blog

**Hello Everyone,**

My name is Kobi and I am four, I have a sister called Elodie who is zero. She's been poorly in hospital lot's, but better again now.... I miss Highampton Pre-School but I've been busy.. Went to The Big sheep with Pre-School, Camping with Grandma, Auntie Amber and my cousins and been swimming lots with my friends and little sister Elodie. I even got my 5 meters in my lesson, didn't I.... I am looking forward to going to big school soon, seeing my new teacher's and make more friend's. I hope we make pizza in the pizza oven. We make our pizzas at home don't we..... Can I have the dinosaurs out now.... (Word's through the mind of a 4yr old.)

**By Kobi age 4 years.**



**If you are aged 16 or under and would like to be next months blogger, then please submit your entry to the editor at [newhatherleighpump@gmail.com](mailto:newhatherleighpump@gmail.com)**



DO YOU WORRY ABOUT WHAT WILL HAPPEN TO YOU WHEN YOU DIE? THERE IS A WAY THAT YOU CAN BE SURE THAT YOUR LAST WISHES WILL BE FULFILLED. THAT IS TO PLAN AND PAY FOR YOUR FUNERAL TODAY. LIKE MOST THINGS FUNERALS ARE AFFECTED BY INFLATION SO PROTECT THE COST OF YOUR FUNERAL AND BE SAFE IN THE KNOWLEDGE THAT YOUR FUNERAL WILL BE EXACTLY AS YOU WANT.

Visit [www.funeralsbydesign.co.uk](http://www.funeralsbydesign.co.uk)

TO SEE EXAMPLES OF HOW YOU CAN PROTECT YOUR FAMILY FROM THE WORRY AND HASSLE OF ARRANGING YOUR FUNERAL

When somebody dies families can come into conflict about the arrangements if you arrange your funeral there can be no dispute

We offer plans with Nationwide companies for your peace of mind.

We invite you to learn more about Funerals by Design and discover how simple it is to design your last wish. Contact us today for a free non obligatory chat or visit.

Remember by arranging a pre paid plan the cost can never

be increased your plan will not attract further costs.

**01579383892**

**07805450565/07979850128**

## **PRACTICE**

**for**

## **ACUPUNCTURE**

Acupuncture is a highly effective method for treating numerous acute and chronic health disorders.

Treatments are deeply relaxing and restorative.

**Esther Robinson**

Practice for Acupuncture

Thomas Roberts House

2-4 Higher Street

Hatherleigh

Tel. 07494 497720

**TEMPLAR**  
PAINT SERVICES

## **TEMPLAR PAINT SERVICES**

Experienced Painter

Internal and External

**Advice on types of paints such as**

**breathable paints**

**for period properties**

**Call Michael on**

**01837 810185 or**

**Mobile 07508 630551**





# Hatherleigh News



## The Countryside Code

### Respect other people

- Consider the local community and other people enjoying the outdoors
- Park carefully so access to gateways and driveways is clear
- Leave gates and property as you find them
- Follow paths but give way to others where it's narrow

### Protect the natural environment

- Leave no trace of your visit, take all your litter home
- Don't have BBQs or fires
- Keep dogs under effective control
- Dog poo - bag it and bin it

### Enjoy the outdoors

- Plan ahead, check what facilities are open, be prepared
- Follow advice and local signs and obey social distancing measures



## The Countryside Code

### Follow advice and local signs



#### Footpath



#### Bridleway



#### Restricted Byway



#### Byway Open to All Traffic – BOAT



**National Trail**  
National Trails are all open for walking and some trails are also suitable for other users.  
[www.nationaltrail.co.uk](http://www.nationaltrail.co.uk)



**Open Access**  
Areas of mountain, moorland, heathland, downland and registered common land are available to people to walk, run, explore, climb and watch wildlife, without having to stay on paths

## St. John the Baptist Flower Rota - September



Sunday 05 September Mrs. Cannon  
Sunday 12 September Mrs. Cannon  
Sunday 19 September Ms. Ford  
Sunday 26 September Ms. Ford  
Saturday 03 October Harvest set up



Claire BrusselTel: 810319

## David Jones' art materials at Salar Gallery

These have been going down steadily but come and see if there is anything you still need (in return for donations for Farms for City Children).

We also still have Church 50:50 items at the Salar – come and browse!

**DON'T** stay on-line for ever: there's a **REAL** world out here but it needs **YOUR** support **NOW!**

This is more important than ever now that things are getting back to 'normal' & the Market development is still in progress so **PLEASE SHOP LOCAL!**

# THE *Art* OF HAIR

**LADIES & GENTS**

**01837 811005**

**2 Market Street, Hatherleigh EX20 3JN**

*As a long established salon with experienced and highly qualified stylists you know you can trust us.*

## The Burrow

High Street ,Exbourne. EX20 3RY    01837 851928

### Shop & Café

**Open** Mon- Fri 8.30 – 4.30 Sat 9-1

The Café is open for Takeaway!

We sell Bread, Milk, local meat and cheeses

Fresh Vegetables and much more!

Including Cider, Beers, Wines and Spirits



**Open**

**Mon Tues Thurs Fri 9-3.30**

**Wed 9- 1**

**Sat 9-12.30**



Before the Friday night Youth club can start up again we need to establish a new committee as some of the team are stepping down.

Currently the committee is Vix Jevons, Steve Smallacombe, Alan Flack and myself, with additional parent helpers we've run the Youth club. Unfortunately, Steve, Vix and Alan are no longer able to continue due to relocation and other commitments.

I would like to take this opportunity to express my gratitude for all the help, time and effort Vix, Steve and Alan have given in running the club. There is no doubt that you're superstars and I'm 100% confident that the rest of the Hatherleigh community will whole-heartedly agree with me

The Youth club normally takes place on Friday Nights between 7pm–10pm. Year 5+6 (9-11 yrs.) 7.00pm - 8.15pm and Year 7 onwards from 8.30pm.

It has been great to see the children grow up and progress through their young lives, enjoying the freedom of Friday night's where they are free to run around, eat too many sweets and generally have a great time playing with their mates after their long week at school.

Unfortunately unless we can find some volunteers to replace the Committee, we will not have sufficient staff to run the Youth Club safely. I've been involved in the running of the club for over 10 years and will be sad to see this come to an end

Ideally we need 6-8 core staff / committee members for the Youth Club to continue. If you are interested in helping out then please give me a call / send me an email.

Look forward to hearing from you soon

**Chris Dorain 01837 811767**

**chrisdorain111@icloud.com**



5A

## Okehampton - Hatherleigh - Exeter

Stagecoach South West

Timetable valid from 30/05/2021 until further notice.

Direction of stops: where shown (eg: W-bound) this is the compass direction towards which the bus is pointing when it stops

Mondays to Fridays										Saturdays									
Okehampton, Market Street (Stop E)	0628	0703	0900	1105	1305	1505	1715			0638	0805	0905	1105	1305	1505	1715			
Folly Gate, Crossways Inn (N-bound)	0634	0709	0906	1111	1311	1511	1721			0644	0811	0911	1111	1311	1511	1721			
Hatherleigh, Market Car Park (S-bound)	0643	0718	0915	1120	1320	1520	1730			0653	0820	0920	1120	1320	1520	1730			
Hatherleigh, Market Car Park (S-bound)	0643	0718	0915	1120	1320	1520	1730			0653	0820	0920	1120	1320	1520	1730			
Jacobstowe, Church (SE-bound)	0656	0731	0928	1133	1333	1533	1743			0706	0833	0933	1133	1333	1533	1743			
Exbourne, Exbourne Cross Garage (E-bound)	0656	0731	0928	1133	1333	1533	1743			0706	0833	0933	1133	1333	1533	1743			
Nampford Courtenay, opp New Inn	0701	0735	0932	1137	1337	1537	1747			0711	0837	0937	1137	1337	1537	1747			
Exbourne, Exbourne Cross Garage (SE-bound)	0703	0737	0934	1139	1339	1539	1749			0713	0839	0939	1139	1339	1539	1749			
Bow, The Square (SE-bound)	0718	0751	0952	1153	1353	1553	1803			0727	0853	0953	1153	1353	1553	1803			
Copplestone, Stone (E-bound)	0727	0800	1000	1201	1401	1601	1811			0737	0901	1001	1201	1401	1601	1811			
Crediton, opp Tesco Metro (E-bound)	0737	0811	1011	1211	1411	1611	1821			0746	0911	1011	1211	1411	1611	1821			
Fordton, Railway Station (SE-bound)	0815	1017	1214	1414	1614	1824			0914	1014	1214	1414	1614	1824					
Newton St Cyres, Crown and Sceptre (E-bound)	0747	0822	1024	1223	1423	1623	1833			0755	0923	1023	1223	1423	1623	1833			
Duryard, West Garth Road Top (S-bound)	0759	0836	1032	1233	1433	1633	1842			0805	0933	1033	1233	1433	1633	1842			
St Davids, St Davids Station (Stop A)	0805	0845	1039	1239	1439	1639	1848			0811	0939	1039	1239	1439	1639	1848			
Exeter City Centre, Paris Street (Stop 16)	0820	0856	1049	1249	1449	1649	1857			0821	0949	1049	1249	1449	1649	1857			

## Sundays

no service

## Bank Holidays

no service



5A

## Exeter - Hatherleigh - Okehampton

Stagecoach South West

Timetable valid from 30/05/2021 until further notice.

Direction of stops: where shown (eg: W-bound) this is the compass direction towards which the bus is pointing when it stops

Mondays to Fridays												Saturdays												
Exeter City Centre, Paris Street (Stop 16)	0650	0915	1115	1315	1515	1800	1900							0715	0915	1115	1315	1515	1800	1900				
St Davids, St Davids Station (Stop A)	0658	0923	1123	1323	1523	1810	1908							0723	0923	1123	1323	1523	1810	1908				
Duryard, West Garth Road top (N-bound)	0704	0929	1129	1329	1529	1816	1912							0729	0929	1129	1329	1529	1816	1912				
Newton St Cyres, opp Crown and Sceptre	0712	0938	1138	1338	1538	1825	1920							0738	0938	1138	1338	1538	1825	1920				
Fordton, Railway Station (NW-bound)	0718	0944	1144	1344	1544	1831	1926							0744	0944	1144	1344	1544	1831	1926				
Crediton, Lloyds Bank (W-bound)	0723	0949	1149	1349	1549	1836	1930							0749	0949	1149	1349	1549	1836	1930				
Copplestone, Stone (W-bound)	0731	0957	1157	1357	1557	1844	1938							0757	0957	1157	1357	1557	1844	1938				
Bow, The Square (NW-bound)	0736	1004	1204	1404	1608	1851	1945							0804	1004	1204	1404	1604	1851	1945				
Exbourne, Exbourne Cross Garage (SE-bound)	0741	1009	1209	1409	1618	1901	1955							0809	1009	1209	1409	1618	1901	1955				
Nampford Courtenay, opp New Inn	0754	1020	1220	1420	1625	1907	2001							0820	1020	1220	1420	1620	1907	2001				
Exbourne, opp Exbourne Cross Garage	0757	1023	1223	1423	1623	1910	2004							0823	1023	1223	1423	1623	1910	2004				
Jacobstowe, opp Church	0800	1026	1226	1426	1626	1913	2008							0826	1026	1226	1426	1626	1913	2008				
Hatherleigh, Market Car Park (S-bound)	arr													0834	1034	1234	1434	1634	1921	2015				
Hatherleigh, Market Car Park (S-bound)	dep													0836	1036	1236	1436	1636	1922	2017				
Folly Gate, opp Crossways Inn	0810	1036	1236	1436	1641	1922	2017							0845	1045	1245	1445	1645	1931	2026				
Okehampton, Market Street (Stop E)	0819	1045	1245	1445	1651	1931	2026							0853	1053	1253	1453	1653	1939	2034				
Okehampton, Mill Red (W-bound)	0825	1051	1251	1451	1656	1936	2031							0858	1058	1258	1458	1658	1942	2037				
Okehampton, Market Street (Stop E)	0827	1053	1253	1453	1658	1938	2033							0853	1053	1253	1453	1653	1938	2033				
Okehampton, Market Street (Stop E)	0832	1058	1258	1458	1703	1942	2037							0858	1058	1258	1458	1658	1942	2037				

## Sundays

no service

## Bank Holidays

no service

# On-Call Fire Station Recruiting now



## Hatherleigh

Mill Meadow, Hatherleigh EX20 3JA

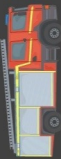

### How much could I earn as an on-call firefighter?

Earnings depend on the hours you provide and how busy the station is.



**£9,672**

Annual average wage for this station

Average calls per month



**Daytime - 4**



**Evening - 2**



**Night time - 1**

Average length of a fire call



**1hr 13mins**

Find us on Facebook -  
search by station name



Devon & Somerset Fire & Rescue Service  
Service Headquarters  
The Knowle  
Clyst St George  
Exeter  
EX3 0NW

Contact number: 01392 872200  
[www.dsfire.gov.uk/WorkingForUs](http://www.dsfire.gov.uk/WorkingForUs)



SCAN ME

# On-Call Fire Station Recruiting now



## Hatherleigh

Mill Meadow, Hatherleigh EX20 3JA

### Mythbusters

#### Am I too short to become a firefighter?

There is no minimum height requirement to become a firefighter.

#### Do I need to sleep on station?

No. On-call staff have a pager that alerts them when a call comes in. You will then respond to station within five minutes. The majority of the time you will continue to go about your daily life.

#### Could this help me to become a full time firefighter?

Last year we offered 43 full time positions to on-call staff. This will continue.

#### If I have to work out of town or take the kids to school, how do I do this?

At this station contracts range from 30 - 120 hours per week, you are only required to be immediately available during the hours you agree with us.

### £ How much could I earn as an on-call firefighter?

(In addition to any primary employment)



Jane is a single parent providing 38 hours per week during the day earning £6,335 a year.



Dave works shifts while providing 96 hours per week split between days and nights earning £12,014 a year.



Sarah has her own business and gives 65 hours per week including some weekends, she earns £8,669 a year.

*Figures will vary according to station activity and hours of cover provided*

Devon & Somerset Fire & Rescue Service  
Service Headquarters  
The Knowle, Clyst St George  
Exeter EX3 0NW

Contact number: 01392 872200  
[www.dsfire.gov.uk/WorkingForUs](http://www.dsfire.gov.uk/WorkingForUs)



SCAN ME

Find us on Facebook -  
search by station name





**TAI CHI – MASTER DING ACADEMY**

**DEVON**

**Hatherleigh Community Centre  
(Main Hall)**

**Suitable for adults of all ages and  
fitness levels**

**Fridays 10.30–12.30pm**

For more information contact:

**Brian McDonald, Instructor**

**Master Ding Academy Devon - Traditional  
Tai Chi Chuan**

**Phone: 078 6464 6789**

**Email: mdadevon@gmail.com**



**Master Ding Academy  
Traditional Tai Chi**

# Computer

10+ Years  
Experience

**Luke Matthews**

**T: 01837 811 104**

**M: 07980 623 678**

Repairs



Tuition for Computers,  
Smartphones & Tablets

Virus/Malware Removal

Networking

Data recovery

**And any other technical  
support - Just ask!**

# CBL STOVES

**The Showroom, Unit 5  
Red Post, Bude, Cornwall  
EX23 9NW**

**01288 381852  
carl@cblstoves.co.uk  
www.cblstoves.co.uk**



- Stainless Steel twinwall flues
- Chimney Lining
- Iskoern Pumice lining
- Fireplace alterations
- Stove Installations
- Wood, Multifuel, Gas & Electric Traditional & Contemporary Stoves & Fires
- Chimney Rebuilds
- Slate, Granite & Glass Hearths
- Wood & Ceramic beams & surrounds
- Floating Shelves





## **Congratulations to all those responsible for the Hatherleigh Unlocked weekend.**

The weather was extremely kind to everyone who attended this fun-packed, entertainment filled weekend. Money raised will be going to the worthy causes of Devon Air Ambulance, Multiple Sclerosis Trust, Hatherleigh Football Club and Hatherleigh Brownies. **Thank you and well done to everyone.**

### **Afternoon tea**

My niece, Sonia Cleave, had been lucky enough to be offered a last minute place running the London marathon in aid of the British Red Cross. As some of you will be aware I lost my brother last year, aged just 53, and he worked tirelessly for the British Red Cross and was passionate about the charity.

**On Saturday the 25th September we will doing afternoon teas in old schools from  
2.30pm-5pm**

We are also offering takeaway afternoon teas at £6 each (2 savoury items, 3 pieces of cake and a scone, jam and cream). These can be collected from old schools or by mutual arrangement but will need to be pre ordered by the 19th September.

There will also be a raffle which I am running prior to this (and on the day) for one of three hampers. I am selling squares at £2 each and the draw will take place on the 25th September during the afternoon teas.

Contact [debbie.drew@hotmail.co.uk](mailto:debbie.drew@hotmail.co.uk) or [Sonia\\_cleave@hotmail.com](mailto:Sonia_cleave@hotmail.com)

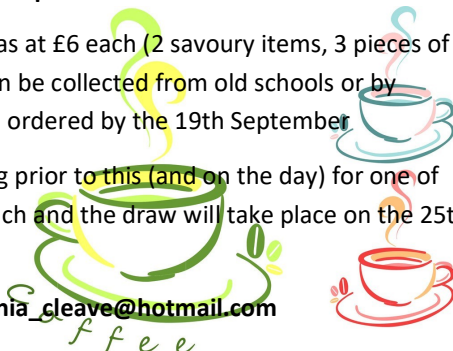



**BEARPLANT**

**PLANT AND TOOL HIRE**

07969 674730  
[WWW.BEARPLANT.COM](http://WWW.BEARPLANT.COM)  
[enquiries@bearplant.com](mailto:enquiries@bearplant.com)

**John Clements**  
**Decorator**

30 years experience  
 Interior and exterior work  
 References provided  
 Free estimates  
 Clean, tidy and reliable  
**07751 027327/ 01837 657685**



**Jane Jones**  
 LASER THERAPY

**Deep Tissue Laser Therapy  
 for People and Animals**

Reduces pain and inflammation, treats sprains,  
 strains and arthritis, and accelerates wound healing.

Fast, safe, painless treatment

[www.janejoneslasertherapy.co.uk](http://www.janejoneslasertherapy.co.uk)  
 07876788999

**Malcolm Luke**

**Interior & Exterior  
 Painting Decorating  
 & General Property Maintenance**

**07946749904/01837 810909**



**FULLY INSURED**

**Adam of Eden**  
**Tree Care**

A friendly, family run company providing a  
 range of high quality arboricultural services

**TREE SURGERY • HEDGE TRIMMING • STUMP GRINDING  
 SITE CLEARANCE • AND MUCH MORE...**

**CALL NOW** for professional advice and to arrange a no obligation quote

**07398 268877**  
[adamofedentrees@gmail.com](mailto:adamofedentrees@gmail.com)

Check us out at:    
**@adamofedentrees**



## UPDATE #1.

In one month and with an estimated Hatherleigh population of 1,700. We have managed to secure 450 signatures supporting the lowering of the speed limit across the Top moor road.

Many visitors to the area including cyclists, walkers and horse riders have also joined the fight.

If you haven't already added your name to the campaign, please do so Rainbow covered table outside of 1 Park Cottages (Top moor road) or The Garden Shop in town

Lets get this done!

Thank you

**Netty**



## Hatherleigh Silver Band

**Hatherleigh Band** have been practising hard for the National Finals to be held this September in Cheltenham. However we would like to hold our annual **Cider and Pasty** evening on

**Saturday 4th September** in the square. This will start at 7pm and we would love to see you all there. Another date for your diaries: If you would like to hear our penultimate rehearsal before the finals and listen to the test piece we are playing; we will be in the **Methodist Church** at **2.30** on **Sunday 12th September** being put through our paces. Everyone is welcome to come and listen and don't be afraid to leave before the end! We will be restarting the training band after the contest in Cheltenham, watch this space. In the meantime if anyone wishes to find out more about the band, to become a supporter/friend/player, please do not hesitate to get in touch. My contact details are in this publication.

**Jane Fawcett**





When a body is washed ashore on a south coast beach it seems like an unfortunate accident...

**R. S. SUTTON**

# STORM FRONT

A GRIPPING DETECTIVE THRILLER

ISBN  
9781913913137

RRP: £8.99

Valerie Stone has two possessions, a vintage Jag and an old watch. She smokes too many French cigarettes, rents a houseboat on the Thames and keeps male admirers at arm's length. Investigating the lucrative and mostly legal, she's been a private detective for the last four years. And before that? Well, that's her business.

Money has been tight of late, but a sizable pay-out from an insurance investigation could level things up, at least for a while. When a body is washed up on the south coast, it seems a straightforward case of death by misadventure. That is until she finds herself blackmailed by a covert organisation looking into the same incident.

Silence mixed with misinformation leads Valerie, and those around her, into a very dirty storm.

**Local Author R S Sutton's new thriller is  
available now. On-line, or to order from  
bookshops**

[www.bookguild.co.uk](http://www.bookguild.co.uk)



## Hatherleigh Methodist Church



**Hello everyone,**

On Monday August 9th, a beautiful Thanksgiving service was led by Mrs Angela Banfield for the life of Mrs Phyllis Cole. We all reflected on her happy smile and her love of the countryside. Angela also led another funeral on Wednesday 11 August for a long time member of the Hatherleigh Methodist, Mr Richard Goaman. It was wonderful to see the chapel full of people.

Our services for September are as follows: 5th, Mrs Vicki Brown (11.00) 12th, Rev. Jerry Cook (11.00). On the 19th, we are holding a Harvest Festival with our new circuit minister Rev. Chris Jackson at 11.00. The all age Family service will be held on Sunday 26th at 4.00.

We are holding a special welcome service for Rev. Chris Jackson on Wednesday 1st September at 7.00 p.m.

**A warm welcome to you all!**

**Cindy Squire**

## Harvest at Hatherleigh Church

On October 6th, we have Harvest Evensong to be followed by refreshments – more details soon – please see posters nearer the time.

## Thank you - Hatherleigh Open Gardens and Pangkor teas

Thank you to everyone who supported these events. We sold around 90 programmes for the Open Gardens and with money from refreshments etc. raised £576 for Church funds. And teas at Pangkor raised a further £323. **Sally**

## Tennis in Hatherleigh



Would anyone be interested in playing tennis in Hatherleigh on a regular basis? Preferably four people for doubles. My contact details for anyone who is interested is **Liz Brown 01409231266**



## Hatherleigh Art Group

The Art Group meets on Wednesday mornings at 10.30am. This month, we hope to continue working out-of-doors if the weather is good and also to visit some of the Devon Open Studios.

Please contact **Sally** (01837 810377/940) or **Alan** (01837 810024) for further information.

## Conservation Communities - Wildlife Spotters Challenge

### July, August and September

Help us to build up a picture of Devon's wildlife by telling Devon Biodiversity Records Centre ([www.dbrc.org.uk](http://www.dbrc.org.uk)) what you have seen and where.



**Devon**  
Wildlife Trust

#### Wildflowers

**Black knapweed** is great for insects and, along with some other key plant species can be an indicator of good habitat quality in meadows. Knapweed flowers have a thistle-like appearance. They are pink/purple and have a round bract underneath. Black knapweed has simple leaves and the flowers are 15-20mm across.



#### Birds

Swallows, Swifts and House Martins

All these species are summer visitors to the UK, spending the winters in Africa. They are all dynamic and agile fliers, with sharp wings and forked tails. Here's how to tell them apart:



**Swallows** have dark, glossy backs, pale underparts with a red chin. They have long, fine tail feathers. Swallows build cup-shaped nests in barns. They will often perch on phone wires.



**Swifts** are large, with a wingspan up to 48cm. They are dark brown, apart from a white patch on their throat. The tail isn't as forked as a swallow's. You can hear their screaming calls in the mornings and evenings as they catch prey high in the sky. They don't build exposed nests and don't perch – they have tiny legs and feet!



**House martins** are the smallest of these three species, measuring up to a 29cm wingspan. They have glossy blue-black backs and white underparts, including their throats. They also have a white patch at the base of the tail. Their tails are the least forked. House martins build mud-cup nests on the outside of buildings, often in groups.

## Reptiles

We'd like to hear about any reptiles you see.

**Slow worms** are lizards who have lost their legs through evolution. They are our most common reptile and frequent garden or allotment habitants. Slow worms give birth to live young, which are a golden colour. Females have dark flanks and mature males can be silver with blue tummies! They are fantastic guests to gardens as they will eat pests.



## Mammals

Here are a couple of mammal species that are often seen, but not so often recorded.



**Bats** have their babies in June and July. For a few weeks, mother bats carry their young when they leave the roost at night. In August, when the young get too big to carry, adult

bats come and go from a roost as they keep check on their pups. We have 16 bat species in Devon. Bats appear just after sunset, hunting for insects. A pipistrelle bat (one of our smallest species) can eat thousands of midges in a night! If you see a bat, but don't know the species, you can still record it as "bat" with DBRC.

The photo shows a brown long-eared bat.



**Hedgehogs** are out and about at this time of year. You might hear their load snuffling in the evenings. Or find their droppings in the garden. Hedgehog droppings are usually very dark brown to black with evidence of partially-digested insect remains. They are sausage-shaped and can vary in length from 1.5 cm to 5cm.



## Amphibians

We'd like to hear about any amphibians you see.

**Common frogs** are often seen in spring, but are harder to spot in summer. Look in garden ponds and along water ways. Their colour is variable, but there is a dark patch just behind the eye and stripey legs.



**Taw Valley  
Chimney Sweeps**

[www.tawvalleychimneysweeps.co.uk](http://www.tawvalleychimneysweeps.co.uk)

**07415 742106**

### **T C M Plumbing**

Burst Pipes? Tap dripping? Valves leaking?  
Radiators not getting hot? Gutters blocked  
or leaking?

Based locally at Inwardleigh we cover the  
surrounding areas—No job too small.

**Contact Tim Morgan on**

**01837 810599**

**Website [www.tcmplumbing.org.uk](http://www.tcmplumbing.org.uk)**

**To see what we can do for you.**

**Offices**

*Domestic Cleaning*

**Ironing**

*Enabling at home*

**End of tenancy cleans**

*Holiday Lets*

**Professional carpet cleaning**



*We're Hiring!*

**SELF-EMPLOYED  
Cleaners Required**

*Call Emma on:*

**07486 913599**



## **SALAR GALLERY**

20 Bridge Street, Hatherleigh, EX20 3HY

**PAINTINGS & CRAFTS from DEVON**

**Including NEW paintings from Michael Kitchen Hurle**

Lots of NEW Greetings Cards, Candles, Jewellery etc.

**We're OPEN again & would LOVE to see you all!**

Tues & Fri 10-1 & 2-4, Thurs & Sat 10-1pm. Or by appointment. Covid-secure

**Tel. 01837-810940 Web site: [www.salargallery.co.uk](http://www.salargallery.co.uk)**



**Smart Drainage**

PREMIER DRAINAGE SPECIALIST

**FOR ALL YOUR DRAINAGE NEEDS**

**[www.smart-drainage.co.uk](http://www.smart-drainage.co.uk)**

- Septic Tanks & Sewage Treatment Plants
- CCTV Drain Surveys & Blocked Drains
- Soakaways
- Drain Repairs & Installations

**Email: [enquiries@smart-drainage.co.uk](mailto:enquiries@smart-drainage.co.uk)**

**Phone: 01392 576666**

15 The Square, North Tawton, EX20 2EP



## Ruby Country Calendar 2022

Ruby Country is publishing the fifth edition of the Ruby Country Calendar using photos entered in our annual competition. This year's winner is the cover photo of a bullfinch which was taken by Briony Cox, the Hatherleigh vet. The last two photos are also to be produced as Christmas cards, they are of Highampton Church and sheep also in Highampton. The youngest photographer is a tenth of the age of the oldest but they have all been very generous and allowed Ruby to use their work to raise funds, so don't forget to order your copies to keep or send to friends for Christmas.

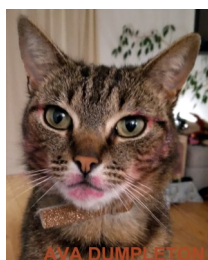
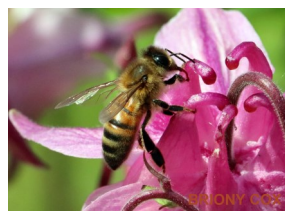
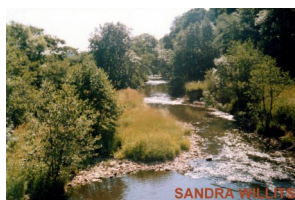
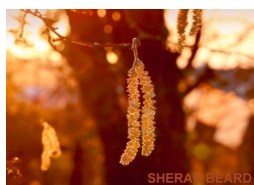



# P.S Electrical

Spears Fishleigh  
Sanctuary Lane  
Hatherleigh  
EX20 3LH



Office - 01837 811112

Mobile - 07792 163156

Email - [enquiries@pselectricians.co.uk](mailto:enquiries@pselectricians.co.uk)

Website - [okehampton.pselectricians.co.uk](http://okehampton.pselectricians.co.uk)

All electrical work undertaken.

Part P approved



## RIGHT WAY HR SERVICES

**EXPERIENCED CIPD QUALIFIED HR  
CONSULTANT**

- Employment law issues
- Restructures and redundancy
- Performance management
- Pay reviews and benchmarking
- Policy documents, staff handbook and letter templates.
- Bespoke learning and development processes.

Contact Richard: 07825 090782  
[richard@rwhrs.com](mailto:richard@rwhrs.com)

**CIPD**

**Hatherleigh Silver Band's  
FAMOUS**

**Cider & Pasty  
Evening**

**Saturday 4th September**  
**Hatherleigh Square from 7pm**

An evening of fabulous music by the band  
with refreshing Cider and scrumptious Pasties  
A perfect summer's evening out

(Soft drinks and tea and coffee also available)

**Draw**



If wet,  
we'll get wet!!

# Hatherleigh Carnival



Following a brilliantly productive meeting in August, we can confirm that plans are still going ahead to hold **Hatherleigh Carnival 2021** on **Saturday 13<sup>th</sup> November** (subject to government guidelines). More details of what the event will look like, including any music or tar barrel events on the preceding Friday, will be shared closer to the time. A few updates for the time being:

Firstly, we are really pleased to announce that we will have use of the market space for floats to prepare for the procession, with a massive thank you to Kingswood Homes!

**Our 2021 Royalty and President** have also been selected- we are excited to reveal to you all that our **Carnival Queen for 2021 is Charlotte Reddaway**, and our **Princess is Alicia-Rose Janoswki**. We are thrilled to share **Deb Laing-Trengove** has accepted our invitation to be **Hatherleigh Carnival President for 2021**. Deb has said she is honoured to have been offered the role and is very much looking forward to the carnival. Our Royalty and President will be officially announced at a special event following the customary Beating of the Bounds for the Hatherleigh Parish at 5pm on bank holiday Monday (30<sup>th</sup>), accompanied by live music from local funk/rock band Quattro.

The Tar Barrel Committee will be holding our next meeting at 8pm on Wednesday 8<sup>th</sup> September at Hatherleigh Cricket Club. Whether you are a past, present, or future tar barrel puller, it is **ESSENTIAL** you attend this meeting if you wish to pull the tar barrels this year. For new members who wish to get involved this year with either carrying a torch or pulling the tar barrels, you must be aged 16+ on the 13<sup>th</sup> November 2021. If you would like more information regarding the barrels or the meeting, please contact Carnival Chair Mark Wonnacott at **markwonnacott85@gmail.com**.

Finally, we have moved with the times and now have our very own Instagram and Twitter accounts for you all to follow! Our Instagram username is **@hatherleighcarnival** and our Twitter username is **@hatherleighcarn**. Please do follow and share our posts on these platforms if you have them!

Once again, do keep checking social media for more updates going forward, stay safe, and stay kind.

**Oggy oggy oggy!**

**Meg Hansen**





### **Free Support to Help Farmers Navigate the Agricultural Transition**

Business Information Point are providing free, tailored one to one advice, webinars, and business skills development workshops to help farmers and land managers navigate the changes brought about by the Agricultural Transition.

Between 2021 and 2027, the government will gradually reduce and then stop Direct Payments. Instead, farmers will be supported to improve the environment, improve animal health and welfare, and reduce carbon emissions.

The move away from Direct Payments will be a big change for some farmers, so they will happen over a 7-year transition period to give time to plan and adjust. The Future Farming Resilience Fund has been funded by Defra to allow us to support farmers and land managers with this transition.

The support is free and available from September 2021 to February 2022 to any farmer or land manager currently in receipt of BPS payments and we can support farmers throughout Devon and Somerset.

Initially we will be running several free, local workshops to discuss the changes coming through the transition and look at new funding options, as well as planning strategies for the future, such as diversification and productivity improvements.

#### **The workshops we are running locally are:**

**Tuesday, 7th September, 7pm to 9.30pm at Lifton Community Centre**

**Thursday, 30th September, 7pm to 9.30pm at the Okehampton Business Centre**

All the workshops include a free buffet and refreshments.

Business Information Point has been supporting farmers since we began over 25 years ago and have built up a wealth of experience and expertise across all farm business types. Through this free support, we can tailor the advice to your specific needs and prepare you for the changes ahead.

For full details of the support and to register on any of the workshops please visit our website - **<https://businessinfopoint.co.uk/ffr/> or call 01837 659 059.**



# HATHERLEIGH TOWN COUNCIL

There was no meeting during the month of August.

The next meeting will be held on Tuesday 7<sup>th</sup> September 2021 at 7pm in the Community Centre.

For more information see our website [www.hatherleightowncouncil.org/](http://www.hatherleightowncouncil.org/)

**Your 10 Councillors are** Clare Tyson (Chair/Mayor), Rachel Laycock (deputy), Deb Laing-Trengove, Claire Gladstone, Peter Back, Kay Walters, Donna Lewis, Paul Bolland, Callum Entwistle and Ellie Holland.

**Correspondence to the Council should be addressed to the Clerk and for inclusion at a meeting be received 4 days prior to the meeting date. Correspondence received after that date will be considered at the following meeting.**

**Clerk:** Mrs. R.A.Lock, Cleave Farm, Dolton, Winkleigh EX19 8QT. Tel: 01805 804254

**Email:** [hatherleightc@gmail.com](mailto:hatherleightc@gmail.com)

## POTBOILERS

**STOP PRESS**

**A Token Payment for the year 2020 will take place on Wednesday September 8th 2021 in The Old Schools between 2.00 pm and 7.00 pm.**

**Eligibility:** One payment per. Household. The Property having been registered under The Commons Registration Act of 1965, situated within the Borough Bound of Hatherleigh and occupied permanently by that householder from December 1st 2019.

Any householder attending for the first time must bring evidence of occupancy from December 1st 2019. Additionally, in order that a person may collect payment on behalf of someone not able to attend in person, WRITTEN AUTHORITY IS REQUIRED.

**At this event please be considerate of others and wear a face mask.**

**Geoffrey J Cleverdon CBE**

**Secretary / Treasurer Hatherleigh Moor Management Committee**

**STOP PRESS**

AGM  
AGM  
AGM  
AGM

**The Annual General Meeting** of the **Hatherleigh Moor Management Committee**, postponed from November 2020 due to Covid restrictions, will be held on Thursday September 16th 2021 in The Parish Church from 7.00 pm for 7.30 pm.

**At this event please be considerate of others and wear a face mask.**

**Geoffrey J Cleverdon CBE**

**Secretary and Treasurer Hatherleigh Moor Management Committee.**

AGM  
AGM  
AGM  
AGM

## Charlesworth Nicholl & Co SOLICITORS

Your Friendly Local Lawyers

Residential Leases, Agricultural Landlord & Tenant

Commercial Probate, Family Matters, Wills

Telephone: 01363 774706

31 High Street, Cridton

[www.charlesworthnicholl.co.uk](http://www.charlesworthnicholl.co.uk)

## Paw Prints Pet Care

Beckamoor Barn, Jacobstowe,  
Okehampton, Devon. EX20 3RH

Tele 07392072463

email [pawprintspetcare2016@gmail.com](mailto:pawprintspetcare2016@gmail.com)

Face book paw prints pet care  
Dog walking small pet sitting and vet visits

DBS checked and fully insured.

For all your printing needs...



**Retail/Hospitality  
Market Auctions,  
Promotional Advertising  
Business Stationary  
Direct to Garment  
Events/Services**

Free delivery to Hatherleigh  
and surrounding areas

[www.easyprintsouthwest.com](http://www.easyprintsouthwest.com)

**01288 381700**

**[info@easyprintsouthwest.com](mailto:info@easyprintsouthwest.com)**

Unit 2b Stratton View Business Park, Bude



## The Garden Shop

10 Bridge Street, Hatherleigh

Garden Supplies, Tools, Gifts and Plants

Seasonal cut Flowers

[thegardenshopdevon@gmail.com](mailto:thegardenshopdevon@gmail.com)

**07478 757525**

find us on FaceBook and Instagram



CONSTRUCTION

Gavin Topham

**General Builder**

[tophamgavin@gmail.com](mailto:tophamgavin@gmail.com)

07366 379113

Renovations, extensions, barn  
conversions, landscaping and  
more

Hardworking, efficient and  
creative

Work with our clients to  
produce outstanding results

Devon Plant Services Limited

## PLANT HIRE AND SALES

All workshop work undertaken

Please call with your requirements

**Winkleigh 01837 83567**

Gentle & deeply relaxing

## Hatha Yoga

*Rolling short courses on Tuesdays, 5.30 - 7.00  
back at Hatherleigh Community Centre*

**New Course: 7th September ~ 5th October**

**(Covid-19 Secure)**

*Contact Paul on 01409 231304  
Email: [paulbeard@btinternet.com](mailto:paulbeard@btinternet.com)*



## Two Moors Festival Concerts at Hatherleigh Church

As part of the Two Moors Festival's 'Arcadia Unlocked', it will be holding two classical music concerts in St John the Baptist Church, Hatherleigh on Sunday 3 October 2021 as part of their Dartmoor weekend (1-3 October).

The first concert starts at 3.30pm, entitled 'Waste & Renewal', and features Joby Burgess, one of Britain's most diverse percussionists, who not only plays traditional percussion instruments but also 'found' (i.e. recycled rubbish) instruments, hence the title of the concert. This promises to be a mind-bending and eye-opening event.

The second concert starts at 6.45pm and is entitled 'The Garden of Delights' featuring the early music vocal ensemble, Stile Antico. These twelve young singers form one of the world's finest vocal ensembles, renowned for vibrant and expressive performances and they will be performing their programme 'A Garden of Delights' which explores a selection of 'heavenly and earthly delights', from composers such as Byrd, Guerrero, Monteverdi, Palestrina, Praetorius and many lesser-known masters.

For more information, visit the Two Moors Festival website:

**www.twomoorsfestival.co.uk or call the Box Office: 01392 665938.**

**THE GREAT  
BIG GREEN  
WEEK**

## **BUG HOTEL WORKSHOP**

**FAMILY FUN ON THE VILLAGE GREEN**

- **BUILD A BUG HOTEL**
- **GAMES ON THE GREEN**
- **STORY TELLING**
- **WILDFLOWER SEED BOMBING**
- **PICNIC**
- **REPURPOSED ITEMS FOR YOUR GARDEN.**

**2.30 - 5.30 PM // SATURDAY 18 SEPTEMBER 2021**  
**SAMPFORD COURTENAY VILLAGE GREEN**  
**WWW.SAMPFORDCOURTENAY-PC.GOV.UK**

VISIT GREATBIGGREENWEEK.COM FOR MORE INFORMATION

## **Devon Open Studios**

**North Tawton, Bondleigh and Bow**

**Art Trail**

**11th – 26th September 2021**

**DEVON OPEN STUDIOS**  
 Look out for the yellow signs!

**Bondleigh**

Venue 71  
**Celia Olsson**  
 Celia makes loose, colourful watercolour and mixed media paintings. Open 11-6, Mon-Weds & Fri-Sat. [celiaolssonartist.co.uk](mailto:celiaolssonartist.co.uk)

Venue 72  
**Janet Jarvis**  
 Janet makes paintings of Devon's amazing farm animals, wildlife and pets. Open 10-5, Mon-Sun. [janetjarvis.com](mailto:janetjarvis.com)

**North Tawton**

Venue 73  
**Ruth Helen Smith**  
 Ruth has been making oil paintings that celebrate local produce and how it can enrich community. Open 10-5, Mon-Tues, Thurs-Sat, & 1-5 Sun. [ruthhelensmith.co.uk](mailto:ruthhelensmith.co.uk)

Venue 74  
**Reg and Emma**  
 Reg and Emma will be demonstrating their process for making artist quality watercolour paints. Open 10-5, Fri-Mon. Demonstrations 2-4 Sat & Sun. [artscribe.uk](mailto:artscribe.uk)

**Bow**

Venue 16  
**Rosie Brewer**  
 Rosie works in wood and ceramics. Drop in for pinch-pot making sessions and have your creation fired and glazed for just £5! Open 10-5, 17th-20th & 24th-26th. [rosiebrewer.com](mailto:rosiebrewer.com)

**Shining the spotlight on artists and makers in Devon**  
 See our full colour event guide online [www.devonopenstudios.co.uk](http://www.devonopenstudios.co.uk)

**DEVON ARTIST NETWORK**



## HOLMES FARM ARABIANS

Offering:

- ❖ 3 Stallions at stud to all breeds
- ❖ Foaling down and mare and foal livery
- ❖ Retirement livery at grass
- ❖ Holiday/short term livery

For more information contact:

Richard Davies: tel. 07773368815

Or

Aneta Guzik-Davies: tel. 07977749456

At Holmes Farm, Hatherleigh, EX20 3LF



## North Park Veterinary Group Limited



Dedicated Teams for Pets and Farm

North Tawton 01837 82327 (24 Hours)

Hatherleigh 01837 810455

Okehampton 01837 658777

## The Post Office & Shop



6 Bridge St, Hatherleigh.

Tel: 01837 810224 Opening Times 2021

**Monday - Friday 8am - 5.00pm**

**Saturday - 8am – 1.00pm**

**Sunday - 8am - 12.00pm**

Banking Cash & Cheques, Cash Withdrawals,  
Foreign Currency, Postage, Stamps

**\*\*NEW\*\* DROP & GO**

(ask for details in branch)

NEWSPAPERS/MAGAZINES

**Deliveries Available**

Greetings Cards, Stationery

**\*\*NEW\*\* HARDWARE**

Dry Cleaning and Shoe Mending Service

## Tuckers Plot

You may be thinking "what on earth am I going to do with all these runner beans and courgettes?" Well, add a few more ingredients and make a great Piccalilli. You can make it to your own personal tastes. Some people like big chunks, some like smaller but here's the basic recipe for 10 x 1lb jars:

6 lbs of various veg: cucumber, courgettes, runner beans, onion, green toms and cauliflower. I personally like more cauliflower but otherwise use equal proportions of veg.

Cut the veg to the size you like and put them in a big bucket with about 2 cups of salt or a bit more. Salt for 12-24 hours then drain off the liquid and thoroughly wash the salt out of the veg.

### **In your pickle pan put:**

6 oz granulated sugar

1 oz turmeric

1 oz ground ginger

a finely chopped thumb of fresh ginger

3 large green chilli's finely chopped. Mild or hot to your taste

1 oz dried mustard

a handful of mustard seeds

2 pints of white vinegar

Slowly heat this "sauce" and then bring to the boil. Add the veg and stir well in. Bring to the boil and then simmer for 10-15 mins.

Mix 1 1/2 oz of plain flour with a little white vinegar to make a thin paste and then add to the pan. Bring back to the boil stirring all the time. Turn down the heat and simmer for 3-5 mins. Keep stirring while the sauce thickens.

Jar into clean, sterilized, hot jars. (heating jars to 180 degrees for 5 mins will sterilize. Don't put the lids in the oven, just put in a bowl of boiling water) Lid while hot to heat seal and leave for at least 4 to 6 weeks before tucking in. This pickle will store for at least 2 years in a cool cupboard. I make LOADS of batches but I have never managed to keep a single jar beyond 2 years as we eat it all so I don't know how long it would actually keep for!



## Co-Creative Garden Design

New Build? Renovation?  
Or Re-Design?

- Garden Design • Plant Selection
- Project Management • Consultancy
- Garden Maintenance

07710189327

cocreativegardendesign@gmail.com

www.cocreativegardendesign.co.uk

HND  
Garden &  
Landscape Design



## Peter Bright THATCHER

New work and re-thatching  
Water and Wheat Reed  
Ridges and Repairs  
Free Estimates and advice  
Professional  
Okehampton (01837) 810148



## Welcome Back!

**Eat, Drink, Stay.**

The George Hotel, Market Street,  
Hatherleigh. 01837 811755

management@thegeorgeinhatherleigh.com

www.thegeorgeinhatherleigh.com

ONLY OFFICE IN **OKEHAMPTON**  
OPEN 7 DAYS A WEEK

Selling more than double the amount of  
properties in Hatherleigh over the last 12  
months, compared to any other agent.\*

### THINKING ABOUT SELLING?

For a FREE, no obligation valuation please  
don't hesitate to call on

01837 500600



**Bond Oxborough Phillips**

\*EX20 3 Rightmove Intel Stats 01/06/16 - 01/07/17



## Riverside Kennels and Cattery



Passaford Lane, Hatherleigh EX20 3LT  
Dog and cat boarding as well as  
doggy day care.

01837 810424

www.riversidebkcc.co.uk

ELLIS  
SWEEPS



Contact us for a  
clean, professional  
sweep



**0800**

**2982 595**



info@ellissweeps.co.uk



www.ellissweeps.co.uk

# Hatherleigh Environmental Forum

This is a meeting place for those interested in taking action to support wildlife and the environment in Hatherleigh and surrounding Parishes. Even though we can't meet face to face at the moment there's still plenty going on that you can join in with. Join us on Hatherleigh Environmental Forum Facebook or email

**HatherleighEnvironmentalForum@gmail.com**

## Mini Meadows

September is one of your last chances to collect wildflower seed. You may wish to let the seed fall where they are and allow the meadow to develop naturally, or you can collect and re-sow your patch (or extend it) with seed you have collected.

Autumn is the time to cut and clear your mini meadow area. It is important to clear all the cuttings to prevent the soil nutrients from increasing (leaving the cuttings on the ground only benefits the grasses and dominant weeds, outcompeting the wildflowers in the future). You can continue to mow and clear the cuttings from now until spring.



If your Mini Meadow patch wasn't full of flowers this year, please remember that the long vegetation has still been of great value to wildlife and it does take a few years of good management to establish a natural wildflower patch. We hope you have found time to enjoy some of the sights and sounds of meadow life in the local Parishes this year.

### 5 reasons why long grass and meadow patches are helping our wildlife:

1. Long, uncut grass areas provide nature with a home, a feeding ground, nesting materials, shelter and protection.
2. Leaving a patch of long grass until autumn allows invertebrates such as grasshoppers and moths to complete their lifecycle. It also allows mammals such as harvest mice to finish their breeding season.
3. The seed from the long grass and flower heads provide important food for birds. You may have seen the goldfinches feasting on your patch in the last month. Leaving the seed for the birds can save you feeding them so much commercially bought foods (remember shop bought bird food is often intensively farmed or imported).
4. Longer grass helps to retain humidity and soil moisture, making it perfect for insect larvae and other soil invertebrates, particularly moth and butterfly caterpillars, craneflies, and sawflies. These provide protein for birds, bats, mammals, amphibians and reptiles – many of which are now endangered.
5. By leaving patches of long grass in gardens and along verges creates wildlife corridors. This works if we all provide a little section, allowing wildlife to travel in safety between good habitats for food, finding mates and populating new areas. This is especially the case for animals like hedgehogs.



## Your Local Family Run Residential Sales & Lettings Agent

With Branches in Okehampton & Holsworthy

Sell your property for 0% commission and NO Estate Agency Fees\*\*\*\*terms and conditions apply

Sales: 01837 83393—Lettings: 01837 55755



Holsworthy: 01409 253946

[www.howesestates.co.uk](http://www.howesestates.co.uk)



## Canine Country Groomers

Unit 4. Hole Court  
Hatherleigh, Devon  
EX20 3JN



Qualified City and Guilds  
level 2 and 3 Diploma in  
Professional Dog Grooming

Tel: 07498098275

Email:

[dominique@caninecountrygroomers.co.uk](mailto:dominique@caninecountrygroomers.co.uk)

accounts • tax • systems • support

From MBC accountants you can expect...

- **FREE** initial consultation
- Six week turnaround
- Friendly approach
- Fixed fees

Call **Kassandra**

**01837 55482**



*We run your finances...*

*...you run your business*

Jacob's Pool House • 11 West Street • Okehampton • Devon EX20 1HQ

[www.mbcaccountants.co.uk](http://www.mbcaccountants.co.uk)

## CHIMNEYS SWEEP

and Stove Installations.

*R MEARS AND SONS*

**01840 261221/01822 664554**

**30 years experience, vac brush, full  
CCTV investigations, Pots Cowlings &  
Bird protection fitted, and all things  
chimney!**

**WE SUPPLY STOVES @ TRADE PRICES**



**encompass TRAINING**  
**Great Potheridge House**

Outdoor adventure & education centre for  
schools, youth clubs & family groups

- Day activities, both on-site such as archery, high ropes, tree abseil and off site; coasteering, climbing, canoeing, paddle boarding, kayaking, gorge scrambling
- Residential outdoor education courses for up to 90 people, fully catered
- Self catered venue, huge barn for parties, wedding receptions, large family gathering
- Grade 1 historic house overlooking Dartmoor

[www.encompassstraining.co.uk](http://www.encompassstraining.co.uk)

ENCOMPASS TRAINING SOUTH WEST LIMITED  
Great Potheridge House, Merton, Devon, EX20 3DN T: 01805 603003



This is the first photograph of Hatherleigh that is recorded in our archive taken in 1855, the photographer is unknown. This shows the George Hotel formerly known as the George and Dragon, the shop at that time was owned by a Mrs Laffere and her son, this is now the Ruby Country Office and on the left part of the London Inn which is now a private house. The road in front was shingle, mud and potholes (rather like many of the roads around Devon) and the pavements as such were cobbled. Notice the graduation on the right which would lead to the old Market House and where stalls were set up on Market Day. Later the roads were levelled or built up and many of the cobbled pavements were lost.

The History Society are always keen to see photographs or postcards of Hatherleigh, even with a huge collection ourselves it is amazing how one will turn up on eBay or other sale sites that we have never seen before. If you have an elderly relative who has a box of photographs make sure you take time to get them to name the event or the people on the photos, we do get some passed to us and we have no idea who people are which is such a shame. The joy of suddenly finding a photograph of someone who is on your 'Family Tree' is uplifting as someone described it recently, when they discovered an ancestor on our website!

We are still aiming to start our meetings again on Monday 11th October in Old Schools at 7.30pm.



**Monica Jones 01837 811293 email: [monicasusie@tiscali.co.uk](mailto:monicasusie@tiscali.co.uk)**

# HATHERLEIGH SELF STORAGE

**CONTACT OLLY ON 07769113842**

HATHERLEIGHSELFSTORAGE.COM

**RANGE OF DIFFERENT SIZE UNITS**

**PRICES TO SUIT ALL YOUR NEEDS**

*HIGH QUALITY STORAGE FOR THE ITEMS YOU CHERISH*

-INTRUDER AND SMOKE ALARMED

HUMIDITY CONTROLLED

CCTV

KEY CODE ACCESS



**CONTACT OLLY  
ON 07769113842**

**find us on  
facebook**



**Sarah Woollacott  
Professional  
Gardener**

**RHS Qualified and  
Experienced  
Garden Maintenance,  
Plant Selection & Garden  
Design**

**Springbank House  
South Street  
Hatherleigh  
01837 811767  
07840709858**

**Swedish and Remedial Massage  
Therapist**



**Emma Barnes A.P.N.T.**

**T: 01409 231 296**

**M: 07852 785 670**

**e.barnes66@btinternet.com**

**3 Sparke Villas  
Black Torrington | Devon | EX21 5PX**

**Norman Lock & Son**

**Independent Family Funeral Directors  
Gardenia Black Torrington EX21 5QD**

**Tel: 01409 231281/231513**

**24 hr Personal Care-Prepaid funeral plans**



**Private Chapel of Rest -Memorials  
available - Established over 75 years  
online Obituaries book**

**www.normanlockandson.co.uk**

**BC Bytes  
Computers**

01100010 01111001 01110100 01100101 01110011

**Prompt, Reliable, Low-Cost Service**

**No Fix - No Fee**

**PC, Laptop & Apple - Repairs & Upgrades**

**New & Reconditioned Computers**

**Ongoing Support for Home or Business**

**Networks & Servers- Broadband & VoIP Telephones**

**www.bytescomputers.co.uk 01363 82842**

**help@bytescomputers.co.uk 07906 298739**





# News from around the Parishes

## Exbourne News

**ST MARY'S CHURCH** welcome you all to their **HARVEST SERVICE** on **SUNDAY 19th SEPTEMBER** at **11am**, it will be wonderful to have a Service of thanks for the Harvest this year, there will be some Harvest Goods for sale and also Light Refreshment at the end, so please do come along and join us for this traditional Service of special meaning to those that live in the Country so closely involved in all forms of Agriculture and Land Management.

**Exbourne Local History Group** are starting their meetings in Exbourne Village Hall on Tuesday September 21st at 7.30pm. The first speaker is Dr Todd Gray, whose subject will be 'Uncle Tom Cobley and All'. The next meeting will be on Tuesday October 19th, when the speaker will be Stuart Windsor talking about 'Murder, Madness and Mayhem'. On November 16th Janet Daynes will be speaking about 'The ACE Moistown Archaeology Project' at Broadwoodkelly. Entry for non- members is £3 a head. More details of the Hlstory Group can be found on their web site **[www.exbournehistory.org.uk](http://www.exbournehistory.org.uk)** The web site is kindly sponsored by Exbourne Cross Garage and The Red Lion Inn.

**The Exbourne Community Choir** are to begin practices in Sampford Courtenay Village Hall on Thursday September 9, starting at 7.45pm until 9pm. Anyone interested can get further details from Pauline Savage, **email [pauline@quavey.co.uk](mailto:pauline@quavey.co.uk)**

**Exbourne, Sampford Courtenay & Jacobstowe** recently held the first meeting since the lockdown, outdoors in Sampford Courtenay village hall car park. It was a belated Annual Meeting, the first meeting since March 2020. The treasurer, president and secretary's reports were read and adopted. As there were no other contenders, Margaret Cleveland agreed to continue as President for another year. Anne Leaman will continue as secretary, Sally Kenealy as treasurer and Rosemary Lowe as vice-president. The other committee members are Shirley Reddaway, Gwyneth Leonard, Karen Hunter and Gillian Townsend Green.

The programme for 2021-22 was complete with the first meeting to be in Sampford Courtenay village hall on Thursday September 2, when the speaker will be Anne Stuart talking about glass fusing. It was decided to enter an exhibit in the Okehampton Show on August 12 and the monthly walks have started with walks on the Granite Way at Bristow and Abbeyford Woods so far. The next walk will be on August 27 at Heywoods Wood, Wembworthy.



## CAFE & FARM SHOP OPEN TO THE PUBLIC

Friendly Animals

Play area

Kitchen Gardens

Seasonal  
Vegetables

Herbs and Plants

Made-Well Crafts

Milk Station  
(plastic-free)

Children's  
Birthday Parties

Support Services  
for people with a  
learning disability,  
physical disability  
or mental health  
condition

Free entry

Family friendly

Dog friendly



### Made-Well Therapy Ponies

Providing psycho-social, emotional and  
physical benefits for a variety of people.

Sessions Available to individuals, schools,  
family groups, social prescribing groups,  
mental health support, well-being groups  
and more.

 made-wellCIC    made-well.co.uk



### The Workshop Studio

Gallery and Studio Opening Times

Saturday 10am - 2.30pm

#### Workshops

Wednesday 10am - 3pm

Friday 10am - 3pm

[purplehurdle@btinternet.com](mailto:purplehurdle@btinternet.com)

43 Market Street, Hatherleigh

Just up from the square on the left

## ENVISION

### HAIR & BEAUTY

Ellie and Michelle welcome you to  
Envision Hair & Beauty

Now open at 10 Market Street,  
Hatherleigh

Wide range of hair and beauty  
treatments available

For appointments and enquiries:  
Call 01837 811888  
or message our Facebook page



Envision Hair & Beauty



@envisionhairandbeauty



### **WANTED - LOOKING FOR LAND**

I am seeking a small patch of land to buy or rent, around the Exbourne area, to grow veg and flowers, and to veg in with my dog! Please contact me Jilly on **01837 851741** or email me **jilly@pottyforpainting.co.uk** if you know of any, thank you for reading!

### **New Table Tennis Club in Exbourne 9th September**

We will meet on Thursday evenings from 7pm In the Village Hall.

All ages and abilities welcome, All equipment is provided but feel free to bring your own bat if preferred.

Please call **Fiona on 07964 878478** for more details Or just turn up First meeting is September 9th 2021

### **St Thomas of Canterbury, Northlew**

**Harvest Festival.** For various reasons we are not having our usual Harvest Supper this year. However, the Harvest Thanksgiving service on October 3rd at 6.30.p.m. will be followed by coffee and light refreshments and the sale of produce.

We in England are a huge population, perched on a not very large island, so let us thank God for our skilled, hard-working farmers and fishermen who keep going, through all kinds of difficulties , to keep the nation fed.

**P.O. Coffee.** For several years we have sold mugs of tea and coffee in the Churchroom on Post Office days. We are starting to do this again on Mondays. Not sure yet about the other two days. See posters.

**Books.** As the evenings are starting to "draw in" a timely reminder about our book sales seems appropriate . There is a table full of second-hand books in the Churchroom, mostly novels, but not all. Donations, however small are welcome for various charities. The current one is Shelterbox, which with the recent floods and earthquake will be sorely needed. We recently sent off £100 to the Hospice, bringing the total to various causes, since we started, to over £1000. The books are not battered old tomes, in fact some have rarely been opened. So, stock up now for the dark evenings.

### **Cream Teas at Jacobsowe**

We will be supporting Devon Historic Churches day on Saturday 11 September by serving cream teas in St James church from 2.30 to 4.30pm. We look forward to welcoming you back to our church once again after so many months of Covid restrictions. Do join us for a delicious Devonshire tea. There is ample parking by the church.



## HALLELUJAH!!! OKEHAMPTON SINGS AGAIN !

### DON'T FORGET .. OPEN EVENING OKEHAMPTON CHORAL SOCIETY

**Monday, September 13th 2021, 7.15pm., Fairplace United Church,  
Okehampton**



[Pandemic regulations permitting]

Do come and join us and celebrate the new freedom to sing! This taster session is open to all at no charge and we will do some popular pieces and extracts from Handel's 'Messiah'. Just come and make some music with us – it's been a long year! – and if possible please bring a copy of Messiah with you.

On the 20th September normal practice sessions will resume so if you enjoy a good sing and like making music with friendly enthusiastic people, give us a try. We sing and rehearse on Monday evenings at Fairplace Church Okehampton from 7:15 to 9pm.

We perform a wide variety of choral works in our local community and would welcome any voice, young or old. There are no auditions so why not come along and decide if you would like to join us.

For more information please contact Jenny on 01837 840282 or [enquiries@okechoralsociety.org.uk](mailto:enquiries@okechoralsociety.org.uk)



*This is  
Fun*

Approved

**H A P P Y  
HOOPERS**

Instructor

**Fun for you, Fun for your dog**  
**Reward based training**  
**Small groups, Low impact fun**  
**Sessions held indoors at**  
**Easter Hall Stables Petrockstow**  
**Contact Shirley on 07790 230436**  
**for more information** 🐾 🐾



## St. Michael and All Angels, Meeth.

Well, here we are, nearly into autumn, and it seems the sun has deserted us somewhat during August. Let's hope for a few nice warm sunny days before the end of September, to set us up for the colder months ahead.

SUMMER SOIRÉE held at the end of July, was a very happy eventful evening with a good many residents meeting for wine and nibbles, having a good old chat and furthering their friendships. A huge thankyou to all who came along.

### **DEVON HISTORIC CHURCHES DAY. (RIDE AND STRIDE)**

Will take place on Saturday 11th September. Sponsor forms are available in the church. This event is to raise funds for D.H.C who then distribute funds to churches in need of support in various ways. Half of all the monies raised will be returned to us towards the upkeep of our own church here. We have been blessed to receive several donations of help from D.H.C. in the past few years, and would like to support them now.

OUR PATRONAL SERVICE this year will be held on Sunday 26th September at 11 am followed by lunch in the Village Hall. All are most welcome.

### **DATES FOR YOUR DIARY**

P.C.C. MEETING 31st AUGUST at 7p.m. In the church HARVEST AND AUCTION. FRIDAY 15th OCTOBER. 7p.m. IN THE CHURCH FOLLOWED BY SUPPER AND AUCTION IN VILLAGE HALL.

BELL RINGING. We are still hoping to get a team together, and have had enquiries from several interested parties keen to learn the art of bell-ringing.

WE URGENTLY NEED THE HELP OF AN EXPERIENCED RINGER TO TAKE US FORWARD. IF YOU COULD POSSIBLY HELP US IN OUR QUEST TO GET THE BELLS RINGING AGAIN IN MEETH PLEASE RING BERYL ON 01837 810 553. WE WOULD LOVE TO HEAR FROM YOU.

### **FLOWER ROTA**

5th September.	Jane
12th -19th September	Rose
26th September	Beryl

TAKE CARE. KEEP SAFE. AND GOD BLESS.

**Beryl.**



**Helping families through  
heartbreak matters**

**Do something  
incredible...**

**Leave Hospiscare a gift  
in your Will.**

 **Hospiscare**  
Caring in the heart of Devon

# Venue for Hire



The Sculpture School  
near  
Bondleigh

Perfect for art classes,  
yoga or pilates sessions,  
choir or band practices.



- Level access
- Spacious car parking
- Kitchen facilities
- Central heating



CONTACT US:

01837 82879

[info@thesculptureschool.co.uk](mailto:info@thesculptureschool.co.uk)



The Sculpture School

**Taste of Sculpture**  
Unique 1 Day Workshops  
**£65**

Call 01837 82879  
[www.thesculptureschool.co.uk](http://www.thesculptureschool.co.uk)



The Duke of York,  
Iddesleigh EX19 8BG

01837 810253

For new opening times please  
phone for details  
*We look forward to seeing you soon!*

**WH**   
Westcountry Homes Online



Award winning local agent  
saving you a fortune in fees

Call 01837 53444

### Spot the difference

Keeping with the spirit of the Olympics , find the 8 differences between these two pictures.

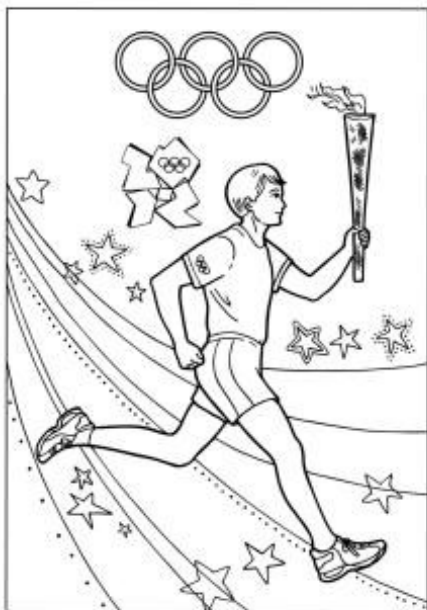
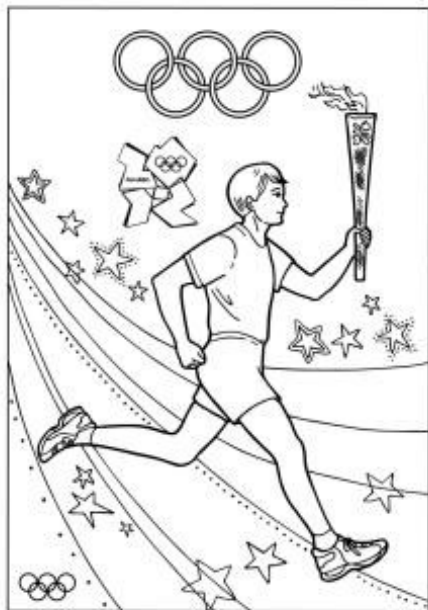

Copyright © www.ActivityVillage.co.uk - Keeping Kids Busy

### HATHERLEIGH UNLOCKED

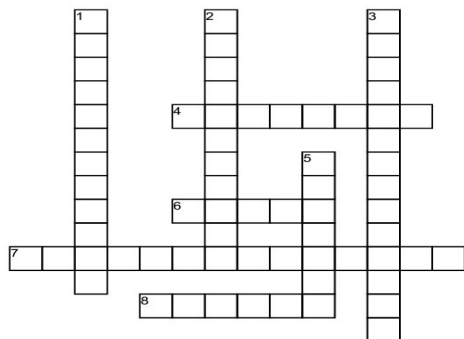

#### ACROSS

4. FUSION BAND
6. CIRCULAR FOOD
7. FRIDAY NIGHT HEADLINER
8. DIVING FOR....

#### DOWN.

1. RUPERTS DOG
2. A TYPE OF BIRD
3. SOFT SINGING DUO
5. AM DRAM GROUP



HOLE COURT HATHERLEIGH

# SELF STORAGE UNITS

FROM  
£60 PER  
MONTH

## CARAVAN & MOTORHOME STORAGE

FROM  
£1.10  
A DAY

SECURE CONCRETE YARD WITH CCTV  
24HR ACCESS | CENTRAL TOWN LOCATION

CALL BEN ON 07532 105871

OR EMAIL BAILEYBEN55@YAHOO.COM

## Bow Garden & Aquatic Centre



### EVERYTHING FOR PONDS

Pond Plants 4 for £22,  
Pond Fish & Koi,  
Pumps, Filters & Pond Liner.

### GROW YOUR OWN

Seed Potatoes, New Seeds & Bulbs. Tool Sale!

### SPRING BEDDING

& Newly Expanded Plant Area



Waterside café

**BOOK NOW FOR  
EASTER SUNDAY LUNCH**  
- 12TH APRIL -

Call to book: 01363 460466  
Visit [www.bowgardencentre.co.uk](http://www.bowgardencentre.co.uk)  
for our menu



Open Mon - Sat 9-5.30 Sunday 10-4.30  
Ex17 6LA (Just 20 minutes from Hatherleigh)  
Shop - 01363 82438 Café - 01363 460466  
[www.bowgardencentre.co.uk](http://www.bowgardencentre.co.uk)

Graham Townsend

## GROUNDWORKS

35 Years Experience  
Drainage work specialist

- Treatment Plants
- Septic Tanks
- Soakaways
- Foundations
- Blockwork
- Water Leaks

Okehampton : 01837657687

Launceston : 01566783788

Mobile : 07866465093

## CHIMNEY SWEEPING

0797-1407-431

Plus much more...



[a-sweep-plus.co.uk](http://a-sweep-plus.co.uk)

Beaworthy 01409 231214

**ANY DONATIONS TO THE  
PUMP WILL BE GRATEFULLY  
RECEIVED**

## LOCAL CONTACTS

### Hatherleigh

**Rev. Leigh Winsbury:** 01837 810680  
**Reader:** Sandy Flack Tel 810182  
**Church Warden:** Mary Ford  
**PCC Treasurer:** Robin Wonnacott 810678  
**Old Schools and Church hire:** D and F  
 Greenwood 01837 810685

**Hatherleigh History Society:** Monica Jones  
 811293

**Sunday School:** Ruth Morris 810710

**Captain of Bells:** M. Wonnacott 07870307441  
**Church Flowers:** Claire Brussel 810319

**Methodist Church:** Rev. Chris Jackson 52302

**Methodist Bookings:** Josie Sanders 810516  
**Town Clerk:** Rose Lock 01805 804254  
**Town Crier:** Ros Chard 01837 659243  
**Junior Town Crier:** Harry Lewis 07889684619  
**Carnival:** Laura Barrs 07814838844  
**Community Centre:** 01837 810239  
**1st Hatherleigh Brownies:** Alison Woodhams  
 01837 810108

**Primary School:** 01837 810248  
**Hatherleigh Preschool:** 01837 811264  
**Sportsfield/Pavilion:** J. Wonnacott 01837  
 811739

**Information Centre:** 01837 811808  
**British Legion:** Paul Wilkinson 01837 810361  
**Handbell Ringers:** Fay Kingsford 811163  
**Silver Band rep Jane Fawcett:** 01837 810791  
**Rotary:** rotaryhatherleigh@gmail.com 01837  
 810024

### Monkokehampton

**Church Representative:** 01837 851526

**Old School Room:** Val Murrin 01837 851262

### Jacobstowe

**Rev. Leigh Winsbury:** 01837 810680  
**PCC Secretary:** Hilary Winter 01837 851718  
**Church Warden:** Duncan Michie 01837  
 851961

### Meeth

**Rev. Leigh Winsbury:** 01837 810680  
**Church Warden:** Beryl Troop 01837 810553  
**PCC Secretary:** Seeking replacement  
**Treasurer:** J. Leigh-Pemberton 01837 810644  
**Organist:** Vacant  
**Village Hall Bookings:** J. Chapman 01837 810171

### Exbourne

**Rev. Leigh Winsbury:** 01837 810680  
**Reader:** Canon Professor Michael Winter OBE  
 01837 851718  
**Churchwardens:** Lorraine Aagaard 01837 851246  
**PCC Treasurer:** Pat Hawkins 01837 851805  
**Captain of Bells:** Graham Storer 01837 851249  
**Village Hall:** Shelia White 01837 851306  
**Playing Field Bookings:** Exbourne X Garage  
 01837 851205  
**C of E School:** Deirdre Peterson 01837 851205  
**Choir:** Pauline Savage 01837 851461  
**Methodist:** Rev. Liz Singleton 01837 52302  
**Parish Clerk:** Alice Turner 01837 83484  
**Preschool:** 01837 851382

### Northlew

**Rev. Leigh Winsbury:** 01837 810680  
**Church Warden:** Mrs P Dunston 01409 221036  
 Mr S Millership 01409 221183  
**PCC Treasurer:** Roger Atkinson  
**PCC Secretary:** Mrs J Millership 01409 221409  
**Organist:** Mr D Chivers 01409 221665  
**School:** Mrs Cook 01409 221420  
**Methodist:** Rev. Liz Singleton 01837 52302  
**Parish Clerk:** Mrs S Main 07956312047  
**News:** Mrs J Wilson 01409 220254  
**Victory Hall:** Jayne William 01409 221225  
**Parish Pump:** Mrs P Durston 01409 221036  
**Captain of Bells:** S Millership 01409 221183

### Other Useful Contacts

**MP:** Mel Stride 01392 823306  
 Melstride.mp@parliament.co.uk  
**WDBC Councillor:** Patrick Kimber 01837 810057  
**WDBC Councillor:** Claire Kemp 07563154245  
**Devon County Councillor:** James McInnes 01837  
 851364

## **Hatherleigh Parish Pump - Publication information**

This newsletter is published every month and distributed free to households in Hatherleigh, Meeth, Jacobstowe, Exbourne, Northlew, Monkokehampton and Iddesleigh. Any donations to the pump would be gratefully received.

**All information is correct at the time of going to print. The views expressed in submitted material are not necessarily those of the Editor. The editor holds the right to withhold articles that are seen to be offensive or harmful to those in our community.**

Please feel free to send in articles, reports, poems, letters or drawings etc, which may be of interest to the local community. Articles may be subject to editing for space or layout reasons.

**Please email any submissions to the editor \*please note we have a new email\*  
newhatherleighpump@gmail.com**

**The deadline for inclusion in the next issue is Monday 20th September 2021!**

**New advertisements are also welcome.**

**Please email directly to our advertising officer at hatherleighpump@gmail.com AD-  
VERTISING RATES**

	<b>Eighth Page</b>	<b>Quarter Page</b>	<b>Half Page</b>	<b>Full Page</b>
<b>1 Edition</b>	£10.00	£17.50	£30.00	£55.00
<b>6 Editions</b>	£50.00	£90.00	£160.00	£300.00
<b>11 Editions</b>	£70.00	£140.00	£280.00	£560.00

.....  
**EDITOR - Donna Lewis**

35 Bridge Street, Hatherleigh EX20 3HZ - newhatherleighpump@gmail.com  
.....

### **PUMP CONTACTS**

**Treasurer** - Pat Hawkins - pathampshaw500@btinternet.com

**Advertising Officer** - Nicola Holmes - hatherleighpump@gmail.com

**Distribution Officer** - Jane Payne - 01837 810624

**HEDGEROW PRINT, CREDITON, DEVON EX17 1ES: 01363 777595**