

December 2021 & January 2022

Hatherleigh, Meeth, Jacobstowe, Exbourne



Northlew, Monkokehampston & Iddesleigh

50p

PARISH PUMP

Issue 475



Remembrance in Hatherleigh



After the excitement of Carnival it was lovely to see the streets lined and the church full for the Remembrance Parade and service.





We hope everyone is keeping well and safe.

Thank you to all our advertisers who continue to support us.

We wish you a Merry Christmas & a Happy and Safe New Year.

The Pump Team

Hello Everyone,

I hope everyone is keeping safe and well. I cannot believe that this is the last pump of the year, this bumper double issue also celebrates the success of Hatherleigh Carnival, with our all new, eight page coloured spread.

It has been a year since I took over as Editor, I would like to thank everyone for their support and acceptance of all the new changes I have made.

Thank you for all the orders for 'When Hatherleigh Stood Still'. We will be doing another print run in March, if there is anyone who would still like to purchase a copy.

I hope everyone loves the festive cover this month. Thank you to Christina Knights.

Remember that Hatherleigh Market is on every Tuesday.

Please continue to support all our local shops and businesses.

I wish you all a very Merry Christmas & Happy New Year!

Keep Safe and Well!

Donna Lewis

Editor

Where's Wally???

Can you find him hidden somewhere in the pump?

Deadline for February Pump

Wednesday 19th January 2022

Please email all contributions to newhatherleighpump@gmail.com

Church Services for December 2021

Sunday 5th December – *The Second Sunday of Advent*

9.30am	Holy Communion	(Leigh Winsbury)	Exbourne
9.30am	All Age Worship	(Sue Gibson)	Meeth
11.00am	Holy Communion	(Leigh Winsbury)	Hatherleigh
4.00pm	Christingle Service	(Leigh Winsbury)	Northlew
6.00pm	Christingle Service	(Leigh Winsbury)	Hatherleigh

Monday 6th December

7.00pm	Samuel Jerman Memorial Service with Sermon & Washaway Gallery Choir (followed by hot cider & nibbles)	(Leigh Winsbury)	Meeth
--------	---	------------------	-------

Sunday 12th December – *The Third Sunday of Advent*

9.30am	Holy Communion	(Leigh Winsbury)	Jacobstowe
11.00am	Family Service with Baptism	(Leigh Winsbury)	Hatherleigh
11.00am	Morning Prayer	(Julian Sergeant)	Meeth
6.30pm	Nine Lessons & Carols in the Church	(Leigh Winsbury)	Northlew

Wednesday 15th December

7.00pm	Carol Service	(Leigh Winsbury)	Jacobstowe
--------	---------------	------------------	------------

Sunday 19th December – *The Fourth Sunday of Advent*

9.30am	Holy Communion	(Leigh Winsbury)	Meeth
9.30am	Holy Communion by Extension	(Michael Winter)	Northlew
11.00am	Morning Service	(Leigh Winsbury)	Hatherleigh
6.00pm	United Carol Service in the Church	(Michael Winter)	Exbourne
6.00pm	Nativity with Nine Lessons and Carols	(Leigh Winsbury)	Hatherleigh

Tuesday 21st December

7.00pm	Carol Service	(Leigh Winsbury)	Meeth
--------	---------------	------------------	-------

Friday 24th December – *Christmas Eve*

4.00pm	Crib Service	(Michael Winter)	Jacobstowe
4.00pm	Crib Service	(Sue Gibson)	Meeth
4.00pm	Crib Service	(Leigh Winsbury)	Northlew
7.00pm	Carols in the Square	(Leigh Winsbury)	Hatherleigh
10.00pm	Christmas Eve Holy Communion	(Leigh Winsbury)	Exbourne
11.30pm	Christmas Eve Midnight Holy Communion	(Leigh Winsbury)	Hatherleigh

Saturday 25th December – *Christmas Day*

9.30am	Holy Communion for Christmas Day	(Leigh Winsbury)	Northlew
11.00am	Holy Communion for Christmas Day	(Leigh Winsbury)	Hatherleigh

Please note that service provision and content may be subject to change as rules permit.

If you have any queries, please contact Revd Leigh Winsbury on:

Telephone: 01837 810680 email: lwinsbury@googlemail.com

Church Services for January 2022

Sunday 2nd January – *The Second Sunday of Christmas*

9.30am	Holy Communion by Extension	(Michael Winter)	Exbourne
9.30am	All Age Worship	(Sue Gibson)	Meeth
9.30am	Holy Communion	(Leigh Winsbury)	Northlew
11.00am	Holy Communion	(Leigh Winsbury)	Hatherleigh

Sunday 9th January – *The Baptism of Christ*

9.30am	Holy Communion	(Leigh Winsbury & Julian Sergeant)	Meeth
9.30am	Morning Prayer	(Lay Worship Leaders)	Northlew
11.00am	Morning Prayer	(Leigh Winsbury)	Hatherleigh
3.00pm	Plough Service followed by tea	(Leigh Winsbury)	Jacobstowe

Sunday 16th January – *The Second Sunday of Epiphany*

9.00am	Breakfast followed by Plough Service	(Leigh Winsbury)	Northlew
11.00am	Morning Prayer	(Michael Winter)	Exbourne
11.00am	Family Service	(Leigh Winsbury)	Hatherleigh
3.00pm	Plough Service followed by tea	(Leigh Winsbury)	Meeth

Sunday 23rd January – *The Third Sunday of Epiphany*

9.30am	Holy Communion	(Leigh Winsbury)	Jacobstowe
9.30am	Morning Prayer	(Sheila White)	Northlew
11.00am	Plough Service followed by Refreshments	(Leigh Winsbury)	Exbourne
11.00am	Morning Service	(Lay Team)	Hatherleigh
6.00pm	Evensong (BCP)	(Leigh Winsbury)	Hatherleigh

Sunday 30th January – *The Presentation of Christ in the Temple (Candlemas)*

11.00am	Plough Service followed by Lunch	(Leigh Winsbury)	Hatherleigh
---------	----------------------------------	------------------	-------------

Please note that service provision and content may be subject to change as rules permit.

If you have any queries, please contact Revd Leigh Winsbury on:

Telephone: 01837 810680 email: lwinsbury@googlemail.com



Lending with Heart and Mind

West Devon Borough Council fund a not-for-profit loan scheme for homeowners and landlords*.

We understand the expense of maintaining your home and we work with you to take the stress out of funding repairs, improvements or adaptations.

We see you as an individual, not a credit score. Our knowledgeable team of advisers will guide you through the process of applying for a home improvement loan.

For a no-obligation assessment or more information visit www.lendology.org.uk or call 01823 461099

Heatherton Park Studios, Bradford on Tone, Taunton, TA4 1EU

*subject to eligibility



James Miller

ATV Agricultural Contractor

For all your small scale needs

07712644883

JRM Countryside services offer a wide range of contracting services using an ATV and implements such as

- ◆ Boom Spraying ◆ Weed Wiping ◆ Flail Mowing
- ◆ Fertiliser and lime spreading ◆ Rolling and chain harrowing ◆ Muck Spreading ◆ Skid steer/shed clearance ◆ Mini Digger works ◆ Chainsawing

Plus much more

Covering Devon and Surrounding area

www.jrmcountryideservices.co.uk

Email: info@jrmcountryideservices.co.uk

Follow us on Facebook @JRMCountryideservices



BBQ Service

Parties, gatherings etc.

Catering for 20 to 200 people

Food Hygiene Certificated

luppod@gmail.com

07970 163 228



Handy Andy & Lisa too!

For quality painting and decorating of your home inside and out

Friendly service from people

you can trust

01837 811201

07523 208819

07962 232194

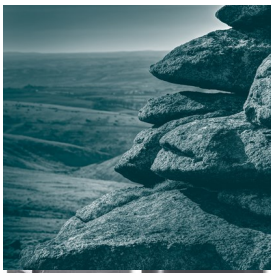

**PETER | PETER & WRIGHT
SOLICITORS**

www.peterslaw.co.uk

T. 01837 52379

BIDEFORD BUDE HOLSWORTHY OKEHAMPTON

Good day everybody!



Hope all is well in your world post-carnival and everyone is fully recovered.

Normally you would be seeing Leigh's message in this space, but this month the baton has been passed to me. My name is Olive and I have been a resident in Hatherleigh for 20 years. Some of you may even have bumped into me when I worked at the surgery when it was in Sanctuary Lane. So you might be thinking "that's a bit odd - why would she be doing the message this month?" Well, it's the result of a left-field adventure. Normally we talk about things being 'left-field' because we didn't see something coming - it was out of our line of vision.

Following on from Covid - which nobody saw coming - many of us have been left with a "what do I do now?" phase of life. And like everyone else in that phase, I started to look for some answers. What I didn't plan on was the new left-field adventure, 'Become A Lay Reader' So here I am, under Leigh's guidance, enrolled in the first year of the Lay Readership Training in Exeter, where all kinds of new adventures lay before me. I feel really unqualified to do this, but taking on a new adventure means leaving known things behind and moving forward in a new direction, even if it is out of your comfort zone.

On the course, the session that has impacted me most so far, has been the one about how the behaviour of people who live on one side of the world has changed the lives of those who live on the other. Especially when those people are already the poorest and most disadvantaged. When Creation Care Officer Lydia took us through some of the photos and changes she personally knew about, it really brought home to me the message in a much more personal way.

For instance, because of the way we live, drive, shop and cook in the west, people in the African nations are struggling to eat - because they have no rain to grow their crops. What was once green and fertile land is now hard, crusty, sun-baked and scorched ground. And they are hungry.

Becoming so much more aware how the choices I make affect the environment, I will try to make some better choices this Christmas.

Another new unknown lies before us, 2022, and with all the challenges of the last couple of years, we can either view it with trepidation or with courage.

If life has knocked you for six a bit and you feel in need of help or support for the year ahead, if you are new, if you are struggling with life alone, why not pop in and say hi to us at your local church?

You don't have to navigate the new year alone. We'd love to see you and extend a warm welcome in advance.

See you there!



MOT • Repairs • Servicing • Tyres
• Diagnostics • Air Conditioning
• Fully Computerised 4 Wheel Alignment

- **Dealer Level Diagnostic for VW/ AUDI/ SEAT/ SKODA**
- **BMW/ Mini Diagnostic available**
- **Land Rover Specialist on Board**

Market Place Hatherleigh Okehampton

01837 810 210

info@njb-automotive.co.uk

www.devondiagnosics.com

Steve Attfield

Boiler and Plumbing Services

Over 30 years' experience



Contact Steve:

01837 811122/

07979 376937

Stephen.attfield@yahoo.com

Oftec Registered boiler engineer C7995

HATHERLEIGH AERIALS

0800 0930 625 or 07970 963450

INSTALLATION & MAINTENANCE

NEW AERIALS & FREESAT

RETUNING SERVICE

HUMAX RECORDERS SET UP

AMPLIFIERS & NEW CABLING

CCTV & ALARM SYSTEMS

TRADE MEMBER FOR OVER 46 YEARS



Top Cut

We can carry out all aspects of work relating to trees including.

All tree surgery works, Hedge trimming large or small

Wood chipping up to 8inch 200mm

Forestry works from tree planting to timber clear felling and thinning.

Site and garden clearance. Grass cutting large or small

Church yard mowing and maintenance

Leylandii tree or hedge over grown we can help remove reshape or reduce.

We have under gone specialised training to help you get the most out of your trees and offer you the best service possible.

We also carry out the safe removal of Ash die back trees from roadsides, gardens fields etc.

Having a large array of the latest equipment to enable us to carry out your work in the safest and most cost efficient manner.

We are fully insured for work up to 26m.

find us on facebook

Ross 07971261466

Neil 07950113153

Neil 07950113153



Community Centre - Charity No 300851

We are delighted to announce that our regular clubs are up and running again. Please ring the individual of the clubs concerned for more details and information regarding this.

We are now taking bookings again for your event, party, wedding or meeting so please send us an email or ring the office for more details.

For all enquiries please call 01837 810239 or email centre@hatherleigh.org

Mondays

Dance Fit 5.30 pm – 6.15 pm Contact Jess Squire
07746 892660

Badminton Club 7 pm – 10 pm. Drop in at any time throughout the time. Hall is also available to hire for individual badminton games. Contact Ruth Penberthy 01837 810967

Tuesdays

Yoga 5.30 – 7 pm Contact Paul Beard 01409 231304

Wednesdays

Brownies Contact Alison Woodhams 01837 810108

Thursdays

Pilates 9 – 11.30 am Please contact Shirley Edwards on 01837 659990 to book a place. Please do not just turn up as numbers are limited

Aerobics 6:30pm - 7:30pm Everyone welcome over the age of 12 Contact Emma Jefferies 07817 954498

Fridays

Tai Chi 10.15 am - 12:30 pm Contact Brian McDonald 07864 646 789

We have a clothes and shoes bank at the Centre provided by Planet Aid UK.

Bookings and Enquiries

During the present time the office is manned on Wednesdays 9 am – 12 noon but there is a 24 hour answer phone so please leave a message and someone will get back to you as soon as possible. 01837 810239. Email centre@hatherleigh.org

www.hatherleighcommunitycentre.co.uk

Mobile Library see Centre's internal and external notice board for time information.

Second hand books. Book donations gratefully received. Thank you.

PLEASE SUPPORT YOUR LOCAL COMMUNITY CENTRE

Centre Facilities

- Maximum building capacity 400
- Hearing loop
- Notice boards in Centre foyer, by road entrance and opposite Square
- Small meeting room - 10 conference style
- Large meeting room – 30 conference, 45 theatre style, projector screen
- Main hall with badminton court markings
- Tiered seating in hall holding 122, plus balcony total 158
- Sound and lighting system in the hall
- Public Internet access, available during the day
- Wonderful wedding venue – Decorate or line the hall with a marquee. Lawn area just outside for an outdoor marquee.
- Fully licensed bar
- Fully equipped kitchen
- Astro turf with floodlights

Charges per hour:-

Main Hall - £15.50 Parish Residents - £12 .25

Hatherleigh Clubs - £10.75

Lrg Meeting room - £10.25 Parish Residents - £8.20

Hatherleigh Clubs £8.20

Small Meeting Room - £5.15Parish Residents - £4.10

Hatherleigh Clubs - £4.10

Kitchen - £7 per booking for light use with no

cookers - £6 per hour for full use including cookers

Day Rate to hire all the above rooms together 8am to Midnight (Consecutive days)

Standard Rate 1 Day £180, 2 Days £155 per day, 3 days plus £130 per day

Resident Rate 1 Day £155, 2 Days £135 per day, 3 days plus £115 per day

ASTRO TURF/MUGA (Multi Use Games Area)

Clubs £8 per hour, £12 per hour with floodlights

Individual £4 per hour, £8 per hour with floodlights.

HATHERLEIGH POTTERY

20 Market Street

Tel: 810624

Open 10am -4pm
Tuesday - Saturday

For domestic pots by Jane Payne and Michael Taylor PLUS jewellery, textiles, Bolga baskets, cards, prints and original craftwork from **HATHERLEIGH MAKERS.**

Enjoy wandering round the shop

THE CURTAIN COMPANY

01409 231553 marycurtainco@gmail.com

THE PUMP HOUSE

BLACK TORRINGTON, EX21 5PY

curtains and blinds precision made and fitted

rollers verticals venetians

loose covers cushions bedspreads

fabrics and so much more

www.maryholland.co.uk

PUMP HOUSE UPHOLSTERY

01409231553 maryphu@outlook.com

Unsurpassed upholstery skills, loose covers made, cushion fillings replaced

good fabric selection

estimates collection and delivery all part of the service

MARY HOLLAND & JOHN MOULTON

BLACK TORRINGTON EX21 5PY

www.Pumphouseupholstery.co.uk



Eight stone-built holidays cottages • Pretty countryside open gardens setting • Comfortably priced • 1-5 bedrooms • Spacious indoors & out • Somewhere for everyone to enjoy. couples, families, family celebrations • Outdoor summer pool, small animal farm, games room, playroom, fast wi-fi.

Torridge House Cottages, Little Torrington
07807 698 224 • www.torridgehouse.co.uk

ROB LOVE

GARDENING & LANDSCAPING
ALL ASPECTS OF HARD
LANDSCAPING
GARDENING AND GENERAL
MAINTENANCE
Hatherleigh Based

Call: Rob 07795 597 068

Damian J. Miles

GG (GIA), AJP (GIA), R.J.Dip. FNAJ

JEWELLER

Repairs to Jewellery and Silverware, Pearl and Bead Stringing.

Commissions & Valuations

Jewellery, Coins & Banknotes Bought and Sold

Tel: 07899680841

Email: damianjmiles@gmail.com

www.damianmiles.co.uk

Junior Pump Blog

“It’s an exciting feeling knowing you are pushing your limits.”

Hi, I’m Florence, or as some people call me, Flo. I’m 9 years old (but almost 10). My No.1 top favourite hobby is skateboarding. I love the feeling when the wind blows your hair behind your back as you zoom down a ramp.

My skating journey began during lockdown in June 2020. I’d always had a skateboard but never really used it until my friend got one and we went to the square together and started messing around on our boards. I loved it! From then on, my dad began taking me down to the skatepark every day, so I made progress really quickly. My dad was a great skater (when he was young!) so I’m lucky because he can teach me well. He’s an awesome coach!

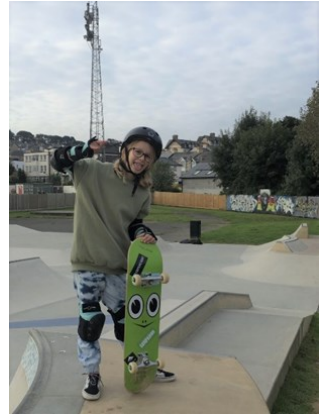

My best trick is something called the wave. The wave is a ramp in the shape of yep – you guessed it – a wave! It launches you off the end like a cannonball. This trick takes a lot of precision and balance to NAIL it.

I’m currently working on an axle stall on the half pipe. If you have absolutely no idea what I’ve just said then listen up! First of all, the half pipe is two ramps joined together called the transition. An axle stall is where you have to drop in on the half pipe, then maneuver your board onto the coping (the coping is the metal part), then come back down into the half pipe again. I know – very confusing! But I am so excited to get that feeling when you land a trick – which in skater language we call ‘stoked’!

The skateboarders who inspire me the most are Roxana Howlett and Sky Brown. Fun fact – Roxana is a local girl from Exeter who recently came 1st in the Skateboard GB National Championships for women’s street skating. Sky Brown won bronze in the Olympics and I admire her because she encourages girls all around the world to skate. Girls skating is important to me because boys have taken over the sport in the past and girls sometimes receive sexist comments because they skate. So a message to any girls out there who skate – don’t stop and believe in

yourself!

I love skating. It has taught me that I’m stronger than I think I am.

“Girls can do anything boys can do. Don’t let anyone convince you otherwise.” Sky Brown.

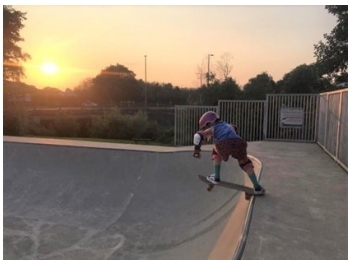

By Florence aged 9 years



A Charitable Incorporated Organisation
Hatherleigh Pre-School CIO
01837 811264

www.hatherleighpreschool.org.uk

Learning through play in a friendly environment

Pre-School sessions available
Monday – Friday 8.30-3

Children aged 2-5 can attend for all or part of the day.

All children aged 3+ are entitled to 15 hours per week of statutory funding (EYEF) with some children eligible for extended entitlement of 30 hours per week (term time only) more information can be found on the Childcare Choices website

Children aged 2 may be eligible for up to 15 hours per week of two year old funding.

Chatterbox parent and toddler group will re-open from Friday 30th April, we will be running two sessions, limited numbers, to book your place please telephone 01837 811264, the first session will be 9-10am followed by another session 10.30-11.30. £1.00 per child.

Age range is from birth to the term after their 3rd birthday (older siblings can be booked in for Pre-School sessions)

Bounce & Rhyme Session

No sessions due to Covid restrictions

For more information, drop in to see us at Hatherleigh Community Centre,

Email:

admin@hatherleighpreschool.org.uk
or check out our Facebook page



**Play together learn together at
EXBOURNE PRE-SCHOOL**

Methodist Church Hall, Tel: 01837
851382

www.exbournepreschool.org

Sessions available for 2-5 year olds: 5 days a week, morning, afternoon or both.

Session times 9 15 -3 15

Early Years' Entitlement funding means all 3 and 4 year olds are entitled to 15 hours free childcare per week, and some families may be entitled to 30 hours, also some 2 year olds are entitled to 15 hours free childcare per week.

We offer a fun, friendly and rural learning environment with a family feel.

***For more information or to
arrange a visit please contact us***

on 01837 851382

Email:

contact@exbournepreschool.org

find us on Facebook!



Hatherleigh Community Primary School

The school is into the final few weeks of the Autumn term and Christmas is just around the corner. It has been an incredibly busy term with activities including Outdoor and adventurous trips for Y4 & Y5, Open days, PTFA events, a visit from the Devon Wildlife trust to talk about bats and bugs, class trips, a very successful Hatherleigh carnival, sporting events, Anti bullying week, Children in need, Road safety week, Bikeability and lots more.

The refurbishment of our Y6 classroom is now complete and everyone is really pleased, the building looks great with a new roof, walls, windows and doors. Local wildlife are also pleased as we have had new bat and bird boxes installed. The children are looking forward to seeing who moves in.

We have some lovely Christmas activities planned for the final couple of weeks of term for all the children to participate in including Christmas productions for YR-Y4 in the Community centre, a carol service in the church for Y5 & Y6, Elf workshops, Christmas parties and of course the traditional Christmas dinner and Christmas jumpers.

COVID continues to challenge the school on a daily basis and I would like to take this opportunity to thank everyone in the Hatherleigh school community for all of their hard work, support and understanding throughout the year.

Finally, all of the children and staff at Hatherleigh Community Primary School would like to wish everyone in Hatherleigh and the surrounding area a very Merry Christmas and a peaceful New Year.

Alan Monger
Headteacher



On-Call Fire Station Recruiting now



Hatherleigh

Mill Meadow, Hatherleigh EX20 3JA

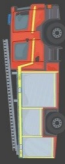

How much could I learn as an on-call firefighter?

Earnings depend on the hours you provide and how busy the station is.

£

£9,672

Annual average wage for this station

Average calls per month



Daytime - 4



Evening - 2



Night time - 1

Average length of a fire call



1hr 13mins

Find us on Facebook -
search by station name



SCAN ME

Devon & Somerset Fire & Rescue Service
Service Headquarters
The Knowle
Clyst St George
Exeter
EX3 0NW
Contact number: 01392 872200
www.dsfire.gov.uk/WorkingForUs



Drill nights:
Thursday
19:00 - 21:00



On-call firefighters carry pagers. When the pager sounds, you will need to get to the fire station promptly and within five minutes of being alerted. This could be from your home or a place of work.

On-Call Fire Station Recruiting now



Hatherleigh

Mill Meadow, Hatherleigh EX20 3JA

Mythbusters

Am I too short to become a firefighter?

There is no minimum height requirement to become a firefighter.

Do I need to sleep on station?

No. On-call staff have a pager that alerts them when a call comes in. You will then respond to station within five minutes. The majority of the time you will continue to go about your daily life.

Could this help me to become a full time firefighter?

Last year we offered 43 full time positions to on-call staff. This will continue.

If I have to work out of town or take the kids to school, how do I do this?

At this station contracts range from 30 - 120 hours per week, you are only required to be immediately available during the hours you agree with us.

£ How much could I learn as an on-call firefighter?

(In addition to any primary employment)



Jane is a single parent providing 38 hours per week during the day earning **£6,335 a year.**



Dave works shifts while providing 96 hours per week split between days and nights earning **£12,014 a year.**



Sarah has her own business and gives 65 hours per week including some weekends, she earns **£8,669 a year.**

Figures will vary according to station activity and hours of cover provided

Devon & Somerset Fire & Rescue Service
Service Headquarters
The Knowle, Clyst St George
Exeter EX3 0NW
Contact number: 01392 872200
www.dsfire.gov.uk/WorkingForUs



SCAN ME

Find us on Facebook -
search by station name





Hatherleigh News



The Countryside Code

Respect other people

- Consider the local community and other people enjoying the outdoors
- Park carefully so access to gateways and driveways is clear
- Leave gates and property as you find them
- Follow paths but give way to others where it's narrow

Protect the natural environment

- Leave no trace of your visit, take all your litter home
- Don't have BBQs or fires
- Keep dogs under effective control
- Dog poo - bag it and bin it

Enjoy the outdoors

- Plan ahead, check what facilities are open, be prepared
- Follow advice and local signs and obey social distancing measures

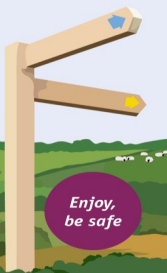

The Countryside Code

Follow advice and local signs

Footpath



Bridleway



Restricted Byway



Byway Open to All Traffic - BOAT



National Trail
National Trails are all open for walking and some trails are also suitable for other users.
www.nationaltrail.co.uk



Open Access
Areas of mountain, moorland, heathland, downland and registered common land are available to people to walk, run, explore, climb and watch wildlife, without having to stay on paths

St. John the Baptist Flower Rota - December & January 2022

Sunday 05 December Mrs. Balsdon
 Sunday 12 December Mrs. Balsdon
 Saturday 18 December Xmas Set Up
 Sunday 19 December Christmas Flowers
 Sunday 26 December Christmas Flowers



Sunday 02 January Christmas Flowers
 Sunday 09 January Mrs. Cannon
 Sunday 16 January Mrs. Cannon
 Sunday 23 January Mrs. Drew
 Sunday 30 January Mrs. Drew
 Sunday 06 February Ms. Ford



NB Christmas arrangements to be removed by 6 January but not before Sunday 02 January 2022

Claire Brussel Tel: 810319

DON'T stay on-line for ever: there's a **REAL** world out here but it needs **YOUR** support **NOW!**

This is more important than ever now that things are getting back to 'normal' & the Market development is still in progress so **PLEASE SHOP LOCAL!**



5A Okehampton - Hatherleigh - Exeter

Stagecoach South West

Timetable valid from 30/05/2021 until further notice.

Direction of stops: where shown (eg: W-bound) this is the compass direction towards which the bus is pointing when it stops

		Mondays to Fridays																		
Okehampton, Market Street (Stop E)		0628	0703	0900	1105	1305	1505	1715												
Folly Gate, Crossways Inn (N-bound)		0634	0709	0906	1111	1311	1511	1721												
Hatherleigh, Market Car Park (S-bound)	arr	0643	0718	0915	1120	1320	1520	1730												
Hatherleigh, Market Car Park (S-bound)	dep	0645	0720	0917	1122	1322	1522	1732												
Jacobstowe, Church (NE-bound)		0653	0728	0925	1130	1330	1530	1740												
Exbourne, Exbourne Cross Garage (E-bound)		0656	0731	0928	1133	1333	1533	1743												
Sampford Courtenay, opp New Inn		0701	0735	0932	1137	1337	1537	1747												
How, The Square (SE-bound)		0706	0740	0937	1142	1342	1542	1752												
Blount, The Square (SE-bound)		0710	0744	0941	1146	1346	1546	1756												
Coplestone, Stone (E-bound)		0727	0800	1000	1201	1401	1601	1811												
Crediton, opp Tesco Metro (E-bound)		0815	1011	1211	1411	1611	1811													
Fordton, Railway Station (SE-bound)		0815	1017	1214	1414	1614	1824													
Newton St Cyres, Crown and Sceptre (E-bound)		0747	0822	1024	1223	1423	1623	1833												
Duryard, West Garth Road top (S-bound)		0759	0836	1032	1233	1433	1633	1842												
St Davids, St Davids Station (Stop A)		0805	0845	1039	1239	1439	1639	1848												
Exeter City Centre, Paris Street (Stop 16)		0820	0856	1049	1249	1449	1649	1857												

Sundays

no service

Bank Holidays

no service



5A Exeter - Hatherleigh - Okehampton

Stagecoach South West

Timetable valid from 30/05/2021 until further notice.

Direction of stops: where shown (eg: W-bound) this is the compass direction towards which the bus is pointing when it stops

		Mondays to Fridays																		
Exeter City Centre, Paris Street (Stop 16)		0650	0915	1115	1315	1515	1800													
St Davids, St Davids Station (Stop A)		0658	0923	1123	1323	1523	1810													
Duryard, West Garth Road top (N-bound)		0704	0929	1129	1329	1529	1816													
Newton St Cyres, opp Crown and Sceptre		0712	0938	1138	1338	1538	1825													
Fordton, Railway Station (NW-bound)		0718	0944	1144	1344	1545	1831													
Crediton, Lloyds Bank (W-bound)		0723	0949	1149	1349	1552	1836													
Coplestone, Stone (W-bound)		0731	0957	1157	1357	1602	1844													
How, The Square (NW-bound)		0736	1004	1204	1404	1608	1851													
Blount, The Square (SE-bound)		0740	1008	1208	1408	1612	1895													
Sampford Courtenay, opp New Inn		0754	1020	1220	1420	1625	1907													
Exbourne, opp Exbourne Cross Garage		0757	1023	1223	1423	1629	1910													
Jacobstowe, opp Church	arr	0800	1026	1226	1426	1631	1913													
Hatherleigh, Market Car Park (S-bound)		0808	1034	1234	1434	1639	1921													
Hatherleigh, Market Car Park (S-bound)	dep	0810	1036	1236	1436	1641	1922													
Folly Gate, opp Crossways Inn		0819	1045	1245	1445	1651	1931													
Okehampton, Mill Road (W-bound)		0825	1051	1251	1451	1656	1936													
Okehampton, Mill Road (W-bound)		0827	1053	1253	1453	1658	1938													
Okehampton, Market Street (Stop E)		0832	1058	1258	1458	1703	1942													

Sundays

no service

Bank Holidays

no service

Hatherleigh Community Primary School has recently started its own Eco Council which will help our school stay Eco-Friendly. There are twelve members of Eco Warriors, two from each class. After our first meeting, we all took a survey back to our class and asked our class some questions. The one question with a “no” majority answer was, “Do you think there are enough bins in the playground?” We are now going to try to raise some money to buy some recycling bins for the playground and then help everyone so that they know how to use them. We have also made some posters to remind people to use less paper towels.



Written by **Harry Lewis**

If you think that you could help the Eco Warriors by making our school more Eco friendly, or if you have any suggestions, please email Miss Kamester at year5@hatherleigh-pri.devon.sch.uk

BOOK THE DATE!
30 AMAZING STALL HOLDERS & FESTIVE CAFE

HATHERLEIGH CHRISTMAS MARKET

WE'D BE PLEASED TO SEE YOU FOR FOOD, DRINK, CRAFTS & GIFTS.

SATURDAY
DECEMBER 11TH 2021
10.00 A.M. - 2.00P.M.

HATHERLEIGH SILVER BAND

2021 Christmas Concert

Friday 17th December
Hatherleigh Community Centre
at 7.30pm

An evening of fabulous music

Famous HSB Christmas Draw Bar

Adults £7
Children £3
Entry includes Tea, Coffee & Mince Pies

OSKEHAMPTON TO CREDITON AND EXETER

Timetable from 20 November to 11 December 2021.

Notes	
Okehampton	d 0720 0924 1125 1324 1524 1820 2022 2218
Crediton	a 0746 0950 1151 1350 1550 1846 2048 2244
Crediton	d 0750 0950 1156 1351 1550 1848 2053 2244
Newton St Cyres	a 1354x
Exeter St Davids	a 0800 1003 1208 1402 1600 1858 2104 2256
Exeter St Davids	d 0802 1004 1215 1404 1602 1900 2125 2306
Exeter Central	a 0805 1007 1218 1407 1605 1903 2128 2309

Notes	
Okehampton	d 0739 0945 1139 1339 1539 1746 1951 2156
Crediton	a 0805 1011 1205 1405 1605 1812 2017 2222
Crediton	d 0805 1013 1206 1406 1606 1812 2018 2222
Newton St Cyres	a 1815x
Exeter St Davids	a 0817 1025 1218 1417 1618 1826 2029 2234
Exeter St Davids	d 0824 1042 1225 1425 1625 1848 2117 2300
Exeter Central	a 0827 1045 1228 1428 1628 1851 2120 2303

Notes	
Okehampton	d 0943 1145 1338 1538 1743 1939 2155
Crediton	a 1009 1211 1404 1604 1809 2005 2221
Crediton	d 1011 1213 1406 1607 1811 2007 2221
Newton St Cyres	a
Exeter St Davids	a 1024 1226 1416 1619 1823 2019 2233
Exeter St Davids	d 1045 1245 1425 1625 1842 1944 2253
Exeter Central	a 1048 1248 1428 1628 1845 1947 2256

EXETER AND CREDITON TO OSKEHAMPTON

Notes	
Exeter Central	d 0617 0834 1032 1221 1432 1704 1908 2052
Exeter St Davids	a 0620 0837 1035 1224 1435 1707 1911 2055
Exeter St Davids	d 0629 0839 1037 1234 1437 1709 1912 2112
Newton St Cyres	a 1044x
Crediton	a 0639 0849 1051 1246 1447 1720 1923 2125
Crediton	d 0640 0850 1051 1250 1448 1720 1924 2126
Okehampton	a 0707 0917 1118 1317 1515 1747 1951 2153

Notes	
Exeter Central	d . . 0826 1022 1223 1423 1624 1838 2042
Exeter St Davids	a . . 0829 1025 1226 1426 1627 1842 2045
Exeter St Davids	d 0632 0841 1036 1237 1438 1636 1848 2100
Newton St Cyres	a 1044x
Crediton	a 0642 0852 1050 1248 1449 1647 1858 2113
Crediton	d 0643 0852 1051 1248 1449 1647 1859 2114
Okehampton	a 0710 0919 1118 1315 1516 1714 1926 2141

Notes	
Exeter Central	d . . 1043 1220 1421 1639 1820 2040
Exeter St Davids	a . . 1046 1224 1425 1642 1824 2043
Exeter St Davids	d 0843 1054 1240 1438 1652 1838 2102
Newton St Cyres	a . . 1101x
Crediton	a 0853 1108 1251 1449 1702 1848 2113
Crediton	d 0854 1108 1252 1449 1703 1849 2113
Okehampton	a 0921 1135 1319 1516 1730 1916 2140

a Arrival time 0720 Through train
 d Departure time 1215 Connecting train
 x Calls on Request only

Timetable is for services from 20 November to 11 December 2021. An updated timetable will be implemented from 12 December 2021.

The Night Sky December 2021

December nights are long and cold. This is an excellent time for stargazing. New Moon falls on the 4th. This means that faint celestial objects like galaxies and nebulae (clouds of gas and dust where stars are born) become more easily visible. The Orion Nebula is easy to view at this time of year. You can find the Orion Nebula (also known as M42) in the south eastern part of the sky. It is just

three stars that make up Orion's belt. To the naked eye the nebula itself looks like a fuzzy patch of light. Binoculars will show more detail and make it more easily visible. The Orion Nebula is 1500 light years away. This means that the light now reaching your eyes left the Orion Nebula 1500 years ago. In other words the further out into space we look the further back in time we are seeing.

On the nights of the 13-14th of December you can see the Geminid meteor shower. It's one of the best meteor showers of the year with over a hundred meteors an hour visible during its peak. However there will be a bright moon out at this time. You may still be fortunate enough to see the brighter meteors and even fireballs racing across the sky. 11pm-4am is the best time to see this shower because this is when the night side of the Earth turns into the oncoming meteor stream.

Full Moon is on December 19th. The Winter Solstice is on the 21st and it signals the start of winter in the Northern Hemisphere.

By Kiran Chakravarti

Father Christmas in Old Schools



Hatherleigh Christmas Shopping Evening December 6th.



Father Christmas will be popping in to say hello between 6 and 8pm

FREE ENTRY (Donations on the night gratefully received)

St. John the Baptist Christmas Tree

Once again the tree has kindly been donated to the church by Ashley Gill. Many thanks and warm appreciation Ashley. Team Mark Wonnacott and the Bellringers have also again stepped up to put the tree up, decorate it and take it down again so that it will provide a warm welcome for all who visit our lovely church in these darker days as well as for our regular congregation. Thank you to all those involved.



Claire Brussel

Hatherleigh Church Christmas Cards (packs or singles) are now available from the Salar Gallery. Also the Church 50:50 Shop continues.

A copy of When Hatherleigh Stood Still is still in the Salar Gallery for viewing.

Hatherleigh Art Group

In December, the Art Group will meet on the 1st, 8th & 15th at 10.30am at No. 51 Market Street (*formerly known as Commerce House*). Please contact **Sally (01837 810377/940)** or **Alan (01837 810024)** for further information.

Williams Osteopathy



Tel

01837 659789

www.williamsosteopathy.co.uk
Okehampton

Julia Young D.O.

David Stainer-Smith BSc Ost.(Hons)
Fenja Hansen D.O. M.Ost.

Registered Osteopaths

Okehampton Osteopathic Practice,
Park Row, Okehampton, EX20 1DP

Tel: 01837 55516

Osteopathy for back pain, neck ache,
joint problems.

RICHARD TIDBALL INSURANCE

Competitive quotes for all types of
insurance.

Motor-Household-Farm-Thatch Commercial-Small Holders

01837 810010

**Authorised and Regulated by the
Financial Conduct Authority**

Sewing Service

Soft furnishings, Professional
Alterations and Tailoring

Have Needle can DO!

No job too small

Tel: 07814 527 152

Email: sharoncockwill@aol.com



REID
electrical
SOUTHWEST LTD



Domestic-Commercial-Industrial-Agricultural

24 hr call out

Over 35 years' experience

07774798296/01271 858966

reidelecswltd@btinternet.com

PIERS' SHEDS & ANIMAL HOUSING



Over 20 years experience in
design and manufacture of garden sheds,
stables, summer houses, poultry housing
and much, much more!

Tel: 01837 52406 or 07816446574

www.piersshedsandanimalhousing.co.uk

BELSTONE JOINERY

Unit 3A, Fatherford Farm, Okehampton, Exeter Road, Ex20 1QQ

Hard & Softwood Joinery

Windows, Doors, Kitchens, Bathrooms, Wardrobes, One-off Designs,
Renovations & Repairs

www.belstonejoinery.co.uk **07838 175016**

ONE THOUSAND MEN ARE WALKING.

One thousand men are walking,
Walking side by side
Singing songs from home
The spirit as their guide,
The walk toward the light milord
They walk toward the sun,
They smoke and laugh and smile together
No foes to outrun.
These men live on forever
In the hearts of those they saved
A nation truly grateful
For the path of peace they paved.
They March as friends and comrades
But they do not march for war,
Step closer to salvation
A tranquil steady Corps.
The meadows lit with golden beams
A beacon for the brave.
The emerald grass untrampled
A reward for what they gave.
They dream of those they left behind
and know they dream of them,
Forever in those poppy fields
There walks one thousand men.



Joshua Dyer 2019 aged 14

THANK YOU

This years coffee morning held by The Royal British Legion did very well raising £288.60 which has been sent off to the Poppy appeal.

So from myself and the other Legion members we thank you.



POPPY APPEAL

This year we have done very well raising £4,748.73 . This means by my records this is highest amount Hatherleigh has ever collected. So to the people of Hatherleigh, Meeth and Merton I thank you so much for selling and buying my Poppies .

Your Parish Church needs you!

We are looking to form a group of volunteers to help keep our beautiful Church clean and tidy. We are extremely grateful to our past cleaners who have kept it looking good but who are now unable to continue. The Church is a great asset to all and is used for so many different occasions. It is open daily to visitors and we want it to be seen at its best.

I am proposing that a group meets once a week for an hour and each person takes on a different area in the Church. Suggested time (but open to other suggestions) Tuesday morning at 10am to be followed by coffee and cake in the Old School's coffee morning. If you are available for an hour at another time then please let me know, it would be good to coordinate timings so that it was more sociable.

Please contact me jane.fawcett@hotmail.co.uk or message **07794793003**

WORKSHOP STUDIO - CHRISTMAS SHOPPING

Saturday 4th December - 10 am - 4pm

Christmas decorations, cards , art and the lovely soap from the Herbal Soap Maker, plus lots more. Come along and get a locally hand made gift.

43 Market street, Just up from the square on the left.





DO YOU WORRY ABOUT WHAT WILL HAPPEN TO YOU WHEN YOU DIE? THERE IS A WAY THAT YOU CAN BE SURE THAT YOUR LAST WISHES WILL BE FULFILLED. THAT IS TO PLAN AND PAY FOR YOUR FUNERAL TODAY. LIKE MOST THINGS FUNERALS ARE AFFECTED BY INFLATION SO PROTECT THE COST OF YOUR FUNERAL AND BE SAFE IN THE KNOWLEDGE THAT YOUR FUNERAL WILL BE EXACTLY AS YOU WANT.

Visit www.funeralsbydesign.co.uk

TO SEE EXAMPLES OF HOW YOU CAN PROTECT YOUR FAMILY FROM THE WORRY AND HASSLE OF ARRANGING YOUR FUNERAL

When somebody dies families can come into conflict about the arrangements if you arrange your funeral there can be no dispute

We offer plans with Nationwide companies for your peace of mind.

We invite you to learn more about Funerals by Design and discover how simple it is to design your last wish. Contact us today for a free non obligatory chat or visit.

Remember by arranging a pre paid plan the cost can never

be increased your plan will not attract further costs.

01579383892

07805450565/07979850128

PRACTICE

for

ACUPUNCTURE

Acupuncture is a highly effective method for treating numerous acute and chronic health disorders.

Treatments are deeply relaxing and restorative.

Esther Robinson

Practice for Acupuncture

Thomas Roberts House

2-4 Higher Street

Hatherleigh

Tel. 07494 497720

TEMPLAR

PAINT SERVICES

TEMPLAR PAINT SERVICES

Experienced Painter

Internal and External

Advice on types of paints such as

breathable paints

for period properties

Call Michael on

01837 810185 or

Mobile 07508 630551



HATHERLEIGH CHRISTMAS CELEBRATIONS:



Monday December 6th is Christmas Lights Switch On at 7.15pm!
Accompanied by Hatherleigh Silver Band, Late Night Local Shopping and craft stalls in the George Hotel - what a night! And to top it off will we be lucky to see Santa make an appearance in Old Schools, come and find out!

On Christmas Eve, join Hatherleigh Town Councillors in the Square at 7pm as we host the Carol Service led by Rev. Leigh Winsbury and accompanied by Hatherleigh Silver Band. Followed by mince pies and mulled cider in Old Schools. Please look out for donation boxes.



POTBOILERS

A Token Payment will take place on **Wednesday December 8th 2021** in **The Old Schools between 2.00 pm and 7.00 pm.**

Eligibility: One payment per. Household. **The Property** having been registered under **The Commons Registration Act of 1965**, situated within the **Borough Bound of Hatherleigh** and occupied **permanently** by that householder from **December 1st 2020.**

Any householder attending for the first time must bring evidence of occupancy from December 1st 2020. Additionally, in order that a person may collect payment on behalf of someone not able to attend in person, **WRITTEN AUTHORITY IS REQUIRED.**

At this event PLEASE be considerate of others and wear a face mask. Social Distancing will be in operation.

Geoffrey J Cleverdon CBE Secretary / Treasurer

Hatherleigh Moor Management Committee

Hatherleigh Bellringers

It's that time of year again!

Hatherleigh Bellringers will be ringing for Christmas Eve Midnight Mass and on Christmas morning, as well as for usual church services.



If you've heard a single bell ringing during our Thursday practices, it's because we are once again teaching a new ringer. We are delighted Jess Lewis is back with the team. Jess is 12 and started ringing two years ago, but with all the restrictions she wasn't able to re-join us until now. Welcome back, Jess.

Hatherleigh Bellringers wish everyone a very Happy Christmas and a happy and healthy New Year.

By Isabella Whitworth

THE *Art* OF HAIR

LADIES & GENTS

01837 811005

2 Market Street, Hatherleigh EX20 3JN

As a long established salon with experienced and highly qualified stylists you know you can trust us.

The Art of Hair has a warm friendly welcome ready and waiting for you.

Call us today to book your appointment

The Burrow

theundergroundshop@weebly.com

High St, Exbourne, EX20 3RY 01837 851928



Merry Christmas and Happy New Year
from all of us at **The Burrow**

Thank you for all your support over
the last year and we look forward
to seeing you in 2022

We are always looking for new volunteers to help support this valuable community service so please give Nikki a call or pop in and see us.



Christmas Opening Hours

Christmas Eve	8.30 to 1.30
Christmas Day	Closed
Boxing Day	Closed
Monday 27 th	Closed
Tuesday 28 th	9 to 1
Wednesday 29 th	9 to 1
Thursday 30 th	9 to 1
New Year Eve	9 to 1
New Year's Day	Closed
Monday 3 rd	Closed
Tuesday 4 th	9 to 11 (annual stocktake)
Wednesday 5 th	8.30 to 4.30



Hatherleigh Silver Band News

Firstly to let you know that the date for our Christmas concert is Friday 17th December in Hatherleigh Community Centre starting at 7.30 Put this date in your diaries and come and enjoy a wonderful evening of Christmas music and mince pies. The bar will be open and tea and coffee will be available. We would love to see you there.

There is a Christmas concert in Northlew on Thursday 16th December in the Victory Hall, another opportunity to share in the festive cheer. We will also be out and about playing Carols in the lead up to Christmas so listen out

We were honoured to be a part of the opening of the new Dartmoor Railway. Despite getting up very early on the 20th November we were there to play at 7am while the first passenger train left the station. Perhaps you caught a glimpse of us on the TV?

We have been delighted to see the training band recommence. There are a growing number of future band members young and old. If you have thought about it and wondered what it would be like, please come along to the bandroom on Thursday evening at 6pm. You would be most welcome. The main band has also been recruiting and we have had some welcome additions to fill seats in the band. If you can already play and have thought of returning to banding please contact me in the first instance. We are especially looking for a percussionist but any brass instrument player is welcome to attend rehearsals and boost attendance.

If you would like to hire the band for your event, please also contact me:
jane.fawcett@hotmail.co.uk

Jane Fawcett 01837810791

TAI CHI – MASTER DING ACADEMY

DEVON

**Hatherleigh Community Centre
(Main Hall)**

**Suitable for adults of all ages and
fitness levels**

Fridays 10.30–12:30pm

For more information contact:

Brian McDonald, Instructor

Master Ding Academy Devon - Traditional
Tai Chi Chuan

Phone: **078 6464 6789**

Email: **mdadevon@gmail.com**



**Master Ding Academy
Traditional Tai Chi**

Computer

10+ Years
Experience

Luke Matthews

T: 01837 811 104

M: 07980 623 678

Repairs



Tuition for Computers,
Smartphones & Tablets

Virus/Malware Removal

Networking

Data recovery

**And any other technical
support - Just ask!**

CBL STOVES

**The Showroom, Unit 5
Red Post, Bude, Cornwall
EX23 9NW**

**01288 381852
carl@cblstoves.co.uk
www.cblstoves.co.uk**



- Stainless Steel twinwall flues
- Chimney Lining
- Iskoern Pumice lining
- Fireplace alterations
- Stove Installations
- Wood, Multifuel, Gas & Electric Traditional & Contemporary Stoves & Fires
- Chimney Rebuilds
- Slate, Granite & Glass Hearths
- Wood & Ceramic beams & surrounds
- Floating Shelves



Recycling & Waste Collections

Collection day	New collection day
Mon 27 Dec	Wed 29 Dec
Tues 28 Dec	Thur 30 Dec
Wed 29 Dec	Fri 31 Dec
Thur 30 Dec	Tues 4 Jan
Fri 31 Dec	Wed 5 Jan
Mon 3 Jan	Thur 6 Jan
Tues 4 Jan	Fri 7 Jan
Wed 5 Jan	Sat 8 Jan
Thur 6 Jan	Mon 10 Jan
Fri 7 Jan	Tues 11 Jan
10 - 13 Jan	Two days late
Fri 14 Jan	Mon 17 Jan
17 - 21 Jan	One day late
24 Jan onwards	No change

West Devon recycles this Christmas
www.westdevon.gov.uk

 westdevonboroughcouncil

 @WestDevon_DC



AJL
PLUMBING & HEATING

ASHLEY LONG

M: 07710 790 010

E: ajlplumbingheating@outlook.com

INSTALL - SERVICE - BREAKDOWN



John Chiverton IT Services

Professional IT Services
 for Home Users, Self-employed,
 and Small Businesses



email



wi-fi



cloud



config



data



internet



maintenance



security



networking

Laptop and PC Upgrades · Sales
 Mobile Devices · Free IT Advice
 Excel Integration a Speciality

07971 973 012

support@johnchiverton.com



Here to provide the best quality of care for your beloved pet.

- Bsc Degree in Animal Behaviour & Welfare
- Fully insured
- Pet first aid trained

Dog walking & Pet care services

Contact us

clawspawsonthemoors@gmail.com

07500601043

Find us on Facebook

Based in Hatherleigh cover Okehampton and surrounding areas

Slimming World
taste the freedom

save up to **£5.95***
See website for details

Contact your local Slimming World Consultant and join a warm and friendly group today!

Okehampton Rugby Club
Wednesday 6pm & 7.30pm
Thursday 9.30am

Contact Jacqui Reid

07961975690



slimmingworld.co.uk



touching hearts, changing lives

Celebrating Hatherleigh Carnival 2021

Hatherleigh Carnival started with a bang on Friday night with the children pulling up the barrels followed by music in the square.



The fun continues into Saturday morning and the 5AM Flaming Barrels



Saturday continues with the hunt and the children's parade









Saturday evening begins with the main procession and ends with the flaming barrels.

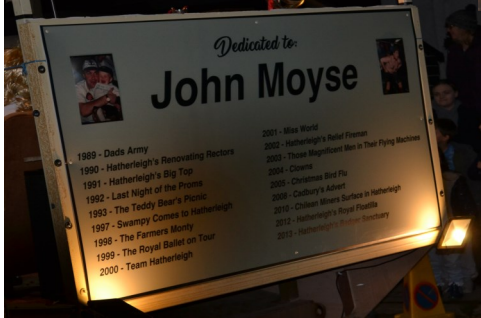

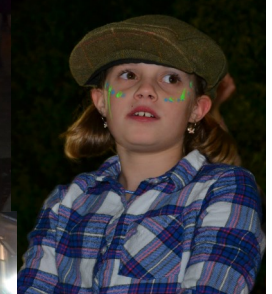

P.S Electrical



Spears Fishleigh
Sanctuary Lane
Hatherleigh
EX20 3LH

Office - 01837 811112

Mobile - 07792 163156

Email - enquiries@pselectricians.co.uk

Website - okehampton.pselectricians.co.uk

All electrical work undertaken.

Part P approved



RIGHT WAY HR SERVICES

**EXPERIENCED CIPD QUALIFIED HR
CONSULTANT**

- Employment law issues
- Restructures and redundancy
- Performance management
- Pay reviews and benchmarking
- Policy documents, staff handbook and letter templates.
- Bespoke learning and development processes.

Contact Richard: 07825 090782
richard@rwhrs.com

CIPD

Gentle & deeply relaxing

Hatha Yoga

*Rolling short courses on Tuesdays, 5.30 - 7.00
back at Hatherleigh Community Centre*

Next course: 4th Jan - 3rd Feb

(Covid-19 Secure)

*Contact Paul on 01409 231304
Email: paulbeard@btinternet.com*

Devon Plant Services Limited PLANT HIRE AND SALES

All workshop work undertaken
Please call with your requirements

Winkleigh 01837 83567

Hatherleigh Carnival



The floats have been returned to their sheds, the fires have been put out, the streets are empty once again, and just like that, Hatherleigh Carnival is over for another year- and what a smashing weekend it was!

We had a great crowd of children who helped us drag both sets of the unlit barrels to the top of town on Friday night, and it was great to see so many people stay out for live music in the Square from the fantastic Electric Spank, Fireblockers, and DJ Steve. We had another great crowd for the 5am run of the flaming tar barrels, the new route was a huge success!

The decorated House and Decorated Shop Window competitions were also great successes, congratulations to our winners:

Decorated Shop Windows:

1st - One Market Street Cafe

2nd - Sapphire Framing

3rd - Salar Gallery

Decorated Houses:

1st - Sam, Adam, Anya and Jonah Hill with 'Hather-sea'

2nd - Hatherleigh Community Primary School with story book characters

3rd - Marion Southwick in conjunction with Beachwood Trinkets with 'Woodland Wonders'

The weather was kind to us for the children's afternoon procession, thank you to everyone who came out and cheered everyone on. Carnival Queen Charlotte Reddaway and Princess Alicia-Rose Janowski were crowned by President Deb Laing-Trengove, before a celebratory mini parade of all the entries at the Community Centre. A huge thanks to Shiva and Bridge Street Garage for sponsoring the children's prize money for the afternoon procession.

We had packed streets ahead of the kick-off of the main evening procession, with some exceptional floats entertaining the crowds. The crowds stayed busy for the second run of the flaming tar barrels, which were followed by even more live music from Eat The Rich, James Monkman, and Hatherleigh favourites, Lionstar.

We have a huge long list of thank yous to share: Kingswood Homes for the use of their premises; NJB Automotive for donating the paraffin used on carnival day; everyone who loaned barriers, generators, vehicles, lights, trailers, areas to park cars, bar and sound equipment; the George Hotel for providing coffee and cakes for the royalty and shop window judges; every single person who donned a high-vis and helped steward the road closures and help with crowd control, including the 4x4 Response Group and Rotary Club; Deb Laing-Trengove, Charlotte Reddaway, and Alicia-Rose Janoswki for being this year's Carnival President and Royalty; our fabulous judges; the wonderful team armed with collection buckets and the Last Appeal; our smashing bar staff in the Square; every single person who worked their socks off to make Hatherleigh Carnival 2021 such a fantastic success in any other way; and finally, everyone who came along to watch- thank you.

We had an impressive set of floats enter the evening procession.

Despite making the difficult decision to suspend the usual judging this year, we held a virtual vote for the Jacky Entwistle Cup for 'Best Visual Impact' with members of the public voting via an online link. With over 650 votes cast, a massive congratulations to our top three:

1st - Hatherleigh Housewives Unlocked, Hatherleigh Jolly Boys

2nd - Clarkson's Farm, Emma Edwards-Brady

3rd - Mad Max, Deb Laing-Trengove (Carnival President 2021)

We will be holding our final meeting on Monday 29th November at Hatherleigh Community Centre, where the winning badge numbers will be drawn and the photography competition will be judged. Members of the public are welcome to attend after 8:30pm.

The date for next year's carnival will be Saturday 12th November 2022, and we will be holding our AGM in March 2022.

Thank you again to our wonderful community who helped make the weekend so special. Here's to Hatherleigh Carnival 2022!

Meg Hansen, Press & Publicity Officer



Charlesworth Nicholl & Co
SOLICITORS

Your Friendly Local Lawyers

Residential Leases, Agricultural Landlord & Tenant

Commercial Probate, Family Matters, Wills

Telephone: 01363 774706

31 High Street, CREDITON

www.charlesworthnicholl.co.uk

Paw Prints Pet Care

Beckamoor Barn, Jacobstowe,
Okehampton. Devon. EX20 3RH

Tele 07392072463

email pawprintspetcare2016@gmail.com

Face book paw prints pet care
Dog walking small pet sitting and vet visits

DBS checked and fully insured.

For all your printing needs...



Retail/Hospitality
Market Auctions,
Promotional Advertising
Business Stationary
Direct to Garment
Events/Services

Free delivery to Hatherleigh
and surrounding areas

www.easyprintsouthwest.com

01288 381700

info@easyprintsouthwest.com
Unit 2b Stratton View Business Park, Bude



The
Garden
Shop

10 Bridge Street, Hatherleigh

Garden Supplies, Tools, Gifts and Plants

Seasonal cut Flowers

thegardenshopdevon@gmail.com

07478 757525

find us on FaceBook and Instagram



CONSTRUCTION

Gavin Topham

General Builder

tophamgavin@gmail.com

07366 379113

Renovations, extensions, barn conversions, landscaping and more

Hardworking, efficient and creative

Work with our clients to produce outstanding results



www.hcpc-uk.org

CHIROPODIST
(and PODIATRIST)

Whiteley Podiatry

BSc (Hons) Pod. MCPod.

Clinic appointments available at

3 Church Court, St. James Street,
Okehampton. Tel. 01837 338672



Hatherleigh Methodist Church



Season's Greetings Everyone!

Well, here we are at the beginning of Advent and looking forward to Christmas 2021! Let's hope and pray that it's a more 'normal' Christmas this year! Written below are the dates of our celebrations for our Christmas season. Please feel free to come and celebrate this special time of year and remember the amazing birth of Christ Jesus.

Sunday 27th November at 4.00 p.m. Christingle all age worship with the Sunday Club.

Sunday 5th December The Toy Service at 11.00 a.m. with Rev Chris Jackson. Donations of toys will be given to the Holsworthy Food Bank. Donations of cash will be given in support of Steph & Angela Letheran's appeal for The Bristol Children's Hospital: 'The Grand Appeal'

Sunday 12th December at 11.00 a.m. A special chapel Anniversary service with Alison Morgan (38 years old!)

Sunday 19th December NO SERVICE AT 11.00 - Candlelit Service at 6.30 p.m. with Rev Chris Jackson and members of the Sunday Club.

Friday 24th December at 11.30 p.m. Candlelit service with Rev. Chris Jackson

Saturday 25th December at 10.30 a.m. Christmas Day service with Prof. Mike Winter (Don't forget to bring a gift to show!)

Sunday 26th December NO SERVICE

Do join us at any of our services,

Take care and we hope you have a very Merry Christmas!

By Cindy-Jane Squire

Hatherleigh Art Group

The Art Group meets on Wednesday mornings at 10.30am. This month, we hope to continue working out-of-doors if the weather is good.

Please contact **Sally** (01837 810377/940) or **Alan** (01837 810024) for further information.

Hatherleigh Environmental Forum

Recent news suggests that the UK is nature-depleted, with half its biodiversity left, far below global average of 75%. We are lucky to live in this wonderful area, rich in wildlife. That gives us even more determination to hold on to, and help the biodiversity that we have.

Despite this unusual year, here is what's been achieved locally in 2021

Himalayan Balsam Pulling: as beautiful as this exotic pink flower is, it is devastating our local wildlife and causing erosion along the river banks. By pulling it up we can stop its spread.

Churchyard wildlife: With a second year of wildflowers, the churchyard is a haven for wildlife. The sunny September weather provided the perfect conditions for helpers to rake up the cuttings. We look forward to seeing what grows in year 3 of this initiative.

Celebrating Wildlife Summer Events: A guided walk on Lower Moor saw a wildflower list of over 40 species. Moth trapping revealed just how beautiful UK moths can be (73 species were recorded). Bug hunting in the churchyard was great fun, families discover all sorts from spiders to grasshoppers and butterflies. A night time bat detecting walk discovered 5 types of bat on Lower Moor. Wildlife sightings were officially recorded with Devon Biodiversity Records Centre.

Education visits: Hatherleigh Community Primary School wildlife activities working with nearly 200 children, included river dipping where we learnt about all the important insect life that lives in the River Lew, and bug hunting in the school woodland area to discover how important minibeast are in the food chain (especially for bats!).

Nature guided walk topics included: Meeth Glow Worms, Healthy Hedges and Dormouse.

A series of online lectures were made available by the Conservation Communities Project. Subjects include: Hedgehogs, Track and signs, Winter Twig ID, Managing Devon Hedges for Wildlife, Meadow Mammals, Identifying Devon's Amphibians, Woodland Plants Identification, Devon Bat Talk, Dragonflies of North Devon.

<https://www.devonwildlifetrust.org/what-we-do/our-projects/conservation-communities-project>



Mini Meadows Challenge: Having to work in isolation, we encouraged people to sow wildflower seeds in their patch (both big and small). The response was overwhelming, overall 15 acres of land was pledged to grow wildflowers in Hatherleigh and surrounding parish.

Wildflower verges: Volunteers helped throughout the year to maintain wildflower verges both at Moorview and Island Park. Space for long grass and native flowers to grow is becoming ever more important to support our depleting insect populations.

Wildlife tasks and surveys of 2021: Bat and bird boxes maintenance and surveys on Hatherleigh Moor, Harvest Mouse surveys, Wildflower surveys, Brown hairstreak butterfly surveys, Hedgelaying training and Hedge surveys. Meeth welcomed new volunteers at the tree nursery.

Community Roadside Action Party (C.R.A.P): launched on Facebook encouraging people to 'adopt' a section of road or footpath to pick up litter. This has seen many individuals taking action to keep our countryside litter free.

Publication contributions: When Hatherleigh Stood Still, Parish Pump, Wildlife Spottersheets.

Thank you to everyone who cares about our local wildlife, your attendance at events, supportive comments and feedback about your wildlife sightings is making a huge difference.

HEF is for those interested in taking action to support wildlife and the environment in Hatherleigh and surrounding Parishes. Join us on Hatherleigh Environmental Forum Facebook or email us HatherleighEnvironmentalForum@gmail.com



**Taw Valley
Chimney Sweeps**

www.tawvalleychimneysweeps.co.uk

07415 742106

T C M Plumbing

Burst Pipes? Tap dripping? Valves leaking?
Radiators not getting hot? Gutters blocked
or leaking?

Based locally at Inwardleigh we cover the
surrounding areas—No job too small.

Contact Tim Morgan on

01837 810599

Website www.tcmplumbing.org.uk

To see what we can do for you.

Offices

Domestic Cleaning

Ironing

Enabling at home

End of tenancy cleans

Holiday Lets

Professional carpet cleaning



Mops & Buckets
SOUTHWEST LTD

We're Hiring!
**SELF-EMPLOYED
Cleaners Required**

Call Emma on:
07486 913599

✓ **LIABILITY
INSURED**

NCCA
NATIONAL CARPET CLEANERS ASSOCIATION
ASSOCIATE MEMBER 3896



SALAR GALLERY

20 Bridge Street, Hatherleigh, EX20 3HY

Visit us to find great artwork by mainly

DEVON ARTISTS & MAKERS

Also Scented Candles, Handmade Soaps, Jewellery, new FFCC products,
Greetings Cards etc. Great for seasonal shopping in a spacious environment!

Open Tues & Fri 10-1 & 2-4, Thurs & Sat 10-1pm & more days & times

nearer to Christmas incl. on Monday 6th from 6pm.

Tel. 01837-810940 Web site: www.salargallery.co.uk

With Season's Greetings to all our Customers from Sally & Beverley



Smart Drainage

PREMIER DRAINAGE SPECIALIST

FOR ALL YOUR DRAINAGE NEEDS

www.smart-drainage.co.uk

- Septic Tanks & Sewage Treatment Plants
- CCTV Drain Surveys & Blocked Drains
- Soakaways
- Drain Repairs & Installations

Email: enquiries@smart-drainage.co.uk

Phone: 01392 576666

15 The Square, North Tawton, EX20 2EP

A very merry 'wild' Christmas to you!

Nature has always been an inspiration for our Christmas stories, decorations, and food.



Evergreen plants have long held symbolic significance during wintertime. The ancient Egyptians, Celts, Druids, Romans, and Vikings all believed that various evergreens would keep evil and illness away.

Christmas trees are evergreen conifers such as spruce, fir and pines, originating from Northern Europe. They can now be seen across our landscape, these trees retain their leaves throughout the winter and provide shelter for birds, insects and other wildlife. The Scots Pine is the only pine tree native to Britain (other UK evergreen trees are Yew, Holly, Juniper and Box). The tradition of decorating trees came to the UK from Germany, and was made popular in Victorian times by Queen Victoria and her husband Albert.

Robins have become associated with Christmas cards because postmen in Victorian Britain were nicknamed "robins" due to their bright red uniforms. Both male and female robins have the red-breast and is one of the most popular and recognised British birds. Have you noticed a robin's red-breast is actually orange? The bird was named before the English language had a word for the colour 'orange', which came about in England during the 16th century when oranges (the fruit) first appeared here.

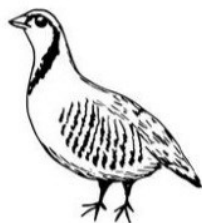

Partridge - Although there are no pear trees, there have been sightings of a partridge on Hatherleigh Moor this year! Once common this bird has declined in England by 80% in the last 30 years. The partridge in the song 'The 12 days of Christmas', supposedly represents Jesus. This is because Jesus was prepared to die for his children, as is a partridge. The cock defends the young and has been known to fly at anyone or anything that might be a threat.

Tinsel - a.k.a spider webs! There are many versions this story... a woman cleaned her house for Christmas. The spiders in the house learned about a beautiful tree in one room and took refuge. They danced all over the tree and left their webs behind. Father Christmas saw the beautiful webs and transformed them into silver and gold. In honour of that tale, people hang tinsel on their Christmas trees and some follow a custom to include a spider among the decorations. Spiders will stay active all year if inside our nice warm homes. Outside they survive the winter by seeking shelter in piles of rocks, leaves or wood. Once snuggled up, spiders enter a slowdown state called diapause.

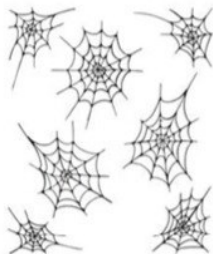



Holly is a symbol of peace. The tree was seen as a fertility symbol and a charm against witches, goblins and the devil. It was thought to be unlucky to cut down a holly tree but Romans connected holly with Saturn (their god of agriculture) and hung boughs of it in celebration of Saturnalia, the festival that became Christmas. Christians adopted the symbol many years later, giving it new meaning, with the red berries representing the blood of Christ, and the leaves representing the crown of thorns.

An important part of our landscape, holly provides dense cover for birds and deep, dry leaf litter for hibernating hedgehogs. The flowers are great for our pollinating insects and the leaves are eaten by caterpillars of the holly blue butterfly and several species of moth. The berries are a vital source of food for birds in winter. Watch out for Mistle Thrush who vigorously guards the berries.

Ivy is a symbol of eternal life. Wearing a wreath of ivy leaves around the head was said to prevent one from getting drunk. The Roman god Bacchus (god of wine and revelry), was often depicted wearing a wreath of ivy and grapevines. Ivy was a symbol of fidelity and so priests would present a wreath of ivy to newly married couples. Today it is still the custom for bridal bouquets to contain a sprig of ivy.

Ivy is often accused of strangling trees, but it **doesn't** harm the tree at all, and supports over 50 species of wildlife. The nectar, pollen and berries of ivy are an essential food source for insects and birds during autumn and winter when little else is available. It also provides shelter for insects, birds, bats and other small mammals.

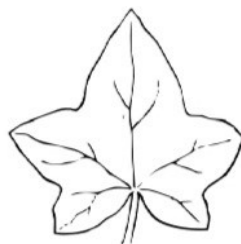

Ashen Faggot – a.k.a the 'yule log' , not the chocolatey sponge cake version! In Devon there is a tradition of creating a bundle of sticks, the **Ashen Faggot**. The practice would see a bundle of sticks bound with nine green lengths of ash bands burnt in a hearth on Christmas Eve. While it burned celebrations, singing songs, dancing and drinking took place.

Bundles of sticks placed in a sheltered spot in your garden are great for wildlife. Use your garden trimmings to bundle some stems together and leave them in a secluded place. Ladybirds, Laceyings, beetles, toads and small mammals will take shelter.

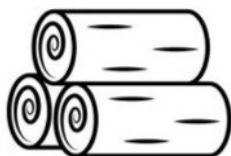

Apples - There's no shortage of apples in Hatherleigh and they are an all-round winner for wildlife - mammals, birds and insects all benefit from the trees and the fruit.

Medieval people liked to tell a Bible story by putting on a play. Adam and Eve was a popular subject and plays were performed on their name day: December 24th. Fruit trees are all leafless at this time of year so the solution was to cut down an evergreen, bring it indoors on Christmas Eve and hang it with fake fruit. So in this case the Christmas tree represents the Tree of Knowledge hung with the forbidden fruit.



Tuckers Plot

Stollen Swirls Tear and Share

I was looking through my recipes for Christmas and I found this one that I thought I would share. It's good to make and eat fresh but if you freeze the whole bake wrapped in paper and foil and put in a plastic bag it will keep well for up to a couple of months so, with everything else there is to do at Christmas it's good to have something lush and homemade in reserve and your visitors will never know you made it some days or weeks before!

You will need:

A straight-sided roasting tin, greased and lined with paper

The zest and juice of an orange

4 tbsp of spirit such as Cointreau, Brandy, Whisky

170g of dried mixed fruit. Use the basic dried mix or add some chopped apricots, cranberries or anything else you fancy

Soak the fruit in the juice and alcohol for a good while and leave until your dough is made.

550g of strong white bread flour

2 tsp easy bake yeast

90g caster sugar

1/2 tsp cinnamon

1/2 tsp nutmeg

1 large egg

250ml milk (warm it if you are making the dough by hand)

pinch of salt

(If you have a bread maker then chuck all the dough ingredients in a normal dough cycle. If you didn't drop enough hints last year that you'd really like a bread maker then you'll have to make your bread by hand!)

About 60g of nuts. You can use pistachio, almond, walnut, pecan. Break them up into smallish pieces

250g-300g block of golden marzipan

However you have made the dough, turn out onto a floured surface when ready and roll out until it is about 70cm x 20 cm. Now think "swiss roll" method. Drain your fruit and spread evenly over the dough, sprinkle your nuts evenly too. Make a long thin sausage of marzipan and place it along the long side nearest you and roll the whole thing up so the marzipan is right in the middle.

Cut your roll into 12 even pieces and line them up in your baking tray cut side down so they are just or nearly touching. Cover in cling film and leave for 40-50 mins in a warm place to rise. (a good trick is to put your tray on a hot water bottle if you don't have a warm place).

When risen, bake in a pre-heated oven at 180 degrees for about 15-20 minutes dependant on your oven.

If you are eating that day then brush with a little melted butter. mix some / all of your soaking liquid with some icing sugar so it is just thick enough to drizzle over the top. Save the liquid in the fridge / freezer if you are freezing your bread.

Your Local Family Run Residential Sales & Lettings Agent

With Branches in Okehampton & Holsworthy

Sell your property for 0% commission and NO Estate Agency Fees****terms and conditions apply

Sales: 01837 83393—Lettings: 01837 55755



Holsworthy: 01409 253946

www.howesestates.co.uk



Canine Country Groomers

Unit 4, Hole Court
Hatherleigh, Devon
EX20 3JN



Qualified City and Guilds
level 2 and 3 Diploma in
Professional Dog Grooming

Tel: 07498098275

Email:

dominique@caninecountrygroomers.co.uk

CHIMNEYS SWEPT

and Stove Installations.

R MEARS AND SONS

01840 261221/01822 664554

30 years experience, vac brush, full
CCTV investigations, Pots Cowlings &
Bird protection fitted, and all things
chimney!

WE SUPPLY STOVES @ TRADE PRICES



encompass TRAINING
Great Potheridge House

Outdoor adventure & education centre for
schools, youth clubs & family groups

- Day activities, both on-site such as archery, high ropes, tree abseil and off site; coasteering, climbing, canoeing, paddle boarding, kayaking, gorge scrambling
- Residential outdoor education courses for up to 90 people, fully catered
- Self catered venue, huge barn for parties, wedding receptions, large family gathering
- Grade 1 historic house overlooking Dartmoor

www.encompassstraining.co.uk

ENCOMPASS TRAINING SOUTH WEST LIMITED
Great Potheridge House, Merton, Devon, EX20 3DN T: 01805 603003

accounts • tax • systems • support

From MBC accountants you can expect...

- **FREE** initial consultation
- Six week turnaround
- Friendly approach
- Fixed fees



Call **Kassandra**
01837 55482

*We run your finances...
...you run your business*

Jacob's Pool House • 11 West Street • Okehampton • Devon EX20 1HQ

www.mbcaccountants.co.uk



Two of last years local community groups which benefited from the CO OP.

Hatherleigh Players and Hatherleigh Youth Football Group





HOLMES FARM ARABIANS

Offering:

- ❖ 3 Stallions at stud to all breeds
- ❖ Foaling down and mare and foal livery
- ❖ Retirement livery at grass
- ❖ Holiday/short term livery

For more information contact:

Richard Davies: tel. 07773368815

Or

Aneta Guzik-Davies: tel. 07977749456

At Holmes Farm, Hatherleigh, EX20 3LF



North Park Veterinary Group Limited



Dedicated Teams for Pets and Farm

North Tawton 01837 82327 (24 Hours)

Hatherleigh 01837 810455

Okehampton 01837 658777

The Post Office & Shop



6 Bridge St, Hatherleigh.

Tel: 01837 810224 Opening Times 2021

Monday - Friday 8am - 5.00pm

Saturday - 8am – 1.00pm

Sunday - 8am - 12.00pm

Banking Cash & Cheques, Cash Withdrawals,
Foreign Currency, Postage, Stamps

****NEW** DROP & GO**

(ask for details in branch)

NEWSPAPERS/MAGAZINES

Deliveries Available

Greetings Cards, Stationery

****NEW** HARDWARE**

Dry Cleaning and Shoe Mending Service



HATHERLEIGH TOWN COUNCIL

Notes from the Council Meetings held on Tuesday 9th November 2021. The next meeting will be held on Tuesday 7th December 2021 at 7pm in the Community

Centre. For more information see our website www.hatherleightowncouncil.org/ Your 8 Councillors are Clare Tyson (Chair/Mayor), Rachel Laycock (deputy), Deb Laing-Trengove, Kay Walters, Donna Lewis, Paul Bolland, Callum Entwistle and Ellie Holland. There are currently 2 vacancies for Councillors.

Prior to the start of the meeting, informal interviews were held to meet candidates for the above positions. Following this it was agreed to Co-opt Mark Reddaway and Helen Orbidan on to the Council. We would like to thank them and the other applicants for their time and expressions of interest.

Covid 19 rates are still high in Hatherleigh so we continue to advise residents to follow the guidelines, wear masks in enclosed spaces and to keep your distance.

The Business Group survey is now available to view on our Website. Following discussions with Highways Department, we are unable to place the new Town signs where we had hoped, and the type of signs are strictly controlled. Therefore, we are currently in discussion with private land owners to see if they might permit us to place signage on their land.

Mr Alan Cranleigh has kindly offered to monitor the litter in Island Park on behalf of the Council.

We are unable to purchase and site further dog waste bins on the Moor as requested as WDCC have no further capacity to empty them for the time being.

A missing sign was reported in the new graveyard and a replacement has been ordered.

Hatherleigh Market – Discussions are ongoing. The Market continues to operate successfully. They would welcome more food and textile traders. The Christmas Market is on Saturday 11th December please visit for food, drink, crafts and drinks.

The Island Park survey is now available to view on our website. This was put forward for discussion at next Month's meeting.

Christmas – You are cordially invited to join the Town Councillors and the Hatherleigh Silver Band on the 6th December at 7.15 pm for the switching on of the Christmas lights. Shops will be opening late and there will be festive stalls in the George Hotel. Refreshments will be available in Old Schools. The public toilets will also be open until 9pm.

Christmas Eve Carol Service – You are cordially invited to join us for an open-air Carol Service in the square conducted by the Rev Leigh Winsbury and music provided by the Hatherleigh Silver Band at 7pm. Refreshments of cider and mince pies will be provided. The public toilets will remain open until 9pm. Please look elsewhere in this Pump and on Posters around town for details of these events.

The Town Council would like to thank the Carnival Committee and all the many helpers that contributed to make the whole Carnival weekend such a success. We are very lucky to live where we do with such a committed group of residents.

We would also like to thank the Royal British Legion, Organisers and the Rev Leigh Winsbury for a very moving parade and service for Remembrance Day.

Space is short here. A full account of meetings is available in the minutes on the Town Council website and notice board in Millennium Corner.

Correspondence to the Council should be addressed to the Clerk and for inclusion at a meeting be received 4 days prior to the meeting date. Correspondence received after that date will be considered at the following meeting.

**Clerk: Mrs. R.A.Lock, Cleave Farm, Dolton, Winkleigh EX19 8QT. Tel: 01805 804254
Email: hatherleightc@gmail.com**

Co-Creative Garden Design

New Build? Renovation?
Or Re-Design?

- Garden Design • Plant Selection
- Project Management • Consultancy
- Garden Maintenance

07710189327

cocreativegardendesign@gmail.com

www.cocreativegardendesign.co.uk

HND
Garden &
Landscape Design



Riverside Kennels and Cattery



Passaford Lane, Hatherleigh EX20 3LT
Dog and cat boarding as well as
doggy day care.

01837 810424

www.riversidebk.co.uk

Peter Bright THATCHER

New work and re-thatching
Water and Wheat Reed
Ridges and Repairs
Free Estimates and advice
Professional
Okehampton (01837) 810148

ELLIS SWEEPS



Contact us for a
clean, professional
sweep



0800

2982 595



info@ellissweeps.co.uk



www.ellissweeps.co.uk

ONLY OFFICE IN **OKEHAMPTON**
OPEN 7 DAYS A WEEK

Selling more than double the amount of
properties in Hatherleigh over the last 12
months, compared to any other agent.*

THINKING ABOUT SELLING?

For a FREE, no obligation valuation please
don't hesitate to call on

01837 500600



Bond Oxborough Phillips

*EX20 3 Rightmove Intel Stats 01/06/16 - 01/07/17



Bytes Computers

01100010 01111001 01110100 01100101 01110011

Prompt, Reliable, Low-Cost Service

No Fix - No Fee

PC, Laptop & Apple - Repairs & Upgrades

New & Reconditioned Computers

Ongoing Support for Home or Business

Networks & Servers - Broadband & VoIP Telephones



EST. 2004

www.bytescomputers.co.uk 01363 82842
help@bytescomputers.co.uk 07906 298739

Swedish and Remedial Massage Therapist



Emma Barnes A.P.N.T.

T: 01409 231 296

M: 07852 785 670

e.barnes66@btinternet.com

3 Sparke Villas
Black Torrington | Devon | EX21 5PX

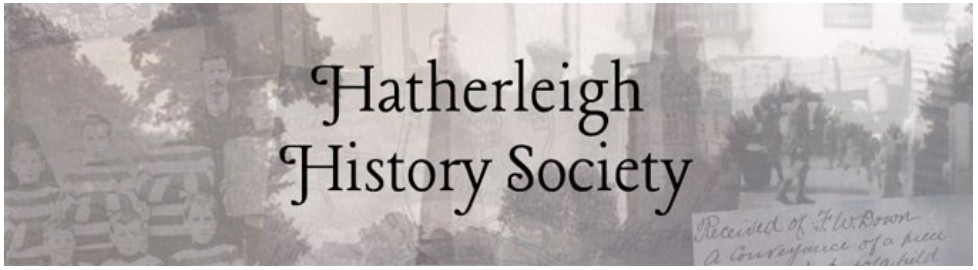

Monica Jones 01837 811293 Email: monicasusie@tiscali.co.uk

Website: www.hatherleighhistory.co.uk

Facebook: Hatherleigh History Society

December will be a quiet month for the History Society, Martin Hartnett and I will be taking time off from the Facebook page and there will be no meeting in Old Schools. If you have withdrawal symptoms from the daily postings on the Facebook page, please go back and look through 2021 and let us know your favourite photograph and the reason why.

Moving on to January and we start the New Year with the first meeting on Monday the 10th January 2022 when the speaker will be Ciaran Stoker who will be talking about 'Belgian Refugees in Devon and Cornwall during WW1'. The meeting will start at 7.30pm in Old Schools and we look forward to welcoming back members and any guests or visitors who are interested in the subject.

Hatherleigh History Society wish everyone Season's Greetings and a Happy (and Safe) New Year.

Monica Jones 01837 811293 email: monicasusie@tiscali.co.uk





BEARPLANT

PLANT AND TOOL HIRE

07969 674730
 WWW.BEARPLANT.COM
 enquiries@bearplant.com

John Clements
Decorator

30 years experience
 Interior and exterior work
 References provided
 Free estimates
 Clean, tidy and reliable

07751 027327/ 01837 657685



Jane Jones
 LASER THERAPY

Deep Tissue Laser Therapy
for People and Animals

Reduces pain and inflammation, treats sprains, strains and arthritis, and accelerates wound healing.

Fast, safe, painless treatment

www.janejoneslasertherapy.co.uk
 07876788999

Malcolm Luke

Interior & Exterior
Painting Decorating
& General Property Maintenance

07946749904/01837 810909



FULLY INSURED

Adam of Eden
Tree Care

A friendly, family run company providing a range of high quality arboricultural services

TREE SURGERY • HEDGE TRIMMING • STUMP GRINDING
SITE CLEARANCE • AND MUCH MORE...

CALL NOW for professional advice and to arrange a no obligation quote

07398 268877
 adamofedentrees@gmail.com

Check us out at:  
 @adamofedentrees



News from around the Parishes

St. Marys Church, wish you all a Very Safe and Enjoyable Christmas and all Very Best Wishes for the New Year; this past year has been very difficult for so many, but we all continue to take care over our actions and commitments, and we would love to welcome as many as feel able to our Services leading up to Christmas and beyond, they are listed here in the Pump, (we continue to have Hand Sanatizer and social distance seating if you feel concerned) so just a couple of special notes to make in your Diary; our **Carol Service will be held on Sunday 19th December at 6pm**; the **Crib Service this year will be at Jacobstowe at 4pm**, and we are lucky to have a **Holy Communion Service in Exbourne at 10.00pm on Christmas Eve**, so do please join us for these meaningful Services leading up to the Great Day itself.

In January we are holding a **Plough Sunday Service on 23rd January**, a lovely Service to bless the plough and all that comes with a new season and year, not only on the land but in all our lives; our actions; our thoughts and aspirations; there will be refreshments at the close, and we look forward to seeing you.

Thank you so very much to all who have supported the Church during the year, we know it has been challenging times, but we miss seeing folk and hope we shall soon have fuller pews and more Social Events for us to enjoy together. Come along and see what we are doing and tell us if you feel there are other forms or styles of Service you would like to try, it's **your** Church and we would like all to feel comfortable in it.

Bless you all and have a Wonderful Christmas and New Year from St. Mary's Church.

Lorraine Aagaard

Table Tennis Club in Exbourne

We meet on Thursday evenings from 7pm In the Village Hall

All ages and abilities welcome

All equipment is provided but feel free to bring your own bat if preferred

Please call Fiona on 07964 878478 for more details Or just turn up

HATHERLEIGH SELF STORAGE

CONTACT OLLY ON 07769113842

HATHERLEIGHSELFSTORAGE.COM

RANGE OF DIFFERENT SIZE UNITS

PRICES TO SUIT ALL YOUR NEEDS

HIGH QUALITY STORAGE FOR THE ITEMS YOU CHERISH

-INTRUDER AND SMOKE ALARMED

HUMIDITY CONTROLLED

CCTV

KEY CODE ACCESS



CONTACT OLLY
ON 07769113842

**find us on
facebook**



THE GEORGE INN

HATHERLEIGH

a whole lot more....

and now under new ownership

5 Market Street
Hatherleigh
Devon EX20 3JN

+44 (0)1837 811 755

manager@georgeinnhatherleigh.com
www.georgeinnhatherleigh.com

The
george

first established 1450

Norman Lock & Son

Independent Family Funeral Directors
Gardenia Black Torrington EX21 5QD

Tel: 01409 231281/231513

24 hr Personal Care-Prepaid funeral plans



Private Chapel of Rest -Memorials
available - Established over 75 years
online Obituaries book

www.normanlockandson.co.uk



**Sarah Woollacot
Professional
Gardener**

RHS Qualified and
Experienced
Garden Maintenance,
Plant Selection & Garden
Design

Springbank House

South Street

Hatherleigh

01837 811767

07840709858

Monkokehampton

There will be a Christmas Day Communion Service at St James Church Iddesleigh at 10am for our benefice.

Saturday 15th January 2022 Games Night / Social Evening in the Old Schoolroom at 7.30pm. Come along for a chat and catch up, play a board game or cards if you wish. Bar, snacks, tea & coffee available. For more information call **Anita 01837 851203**



ALL SAINTS CHURCH MONKOKEHAMPTON

**CAROL
SERVICE**



Charity Christmas Coffee Morning

Saturday 11th December

10.30am



The Old Schoolroom
Monkokehampton



Prize Draw to include a
Christmas Hamper



Cake Stall

Sunday 19th December

New time **3pm**

Followed with Tea & Mince Pies in the
Old Schoolroom

Everyone Welcome



EVERYONE WELCOME

For more information call Anita 01837 851203



Exbourne Local History Group

The latest well attended meeting of the Exbourne Local History Group took place in the village hall on Tuesday November 16. The speaker was Mike Wreford of Okehampton, who spoke about a variety of subjects from around the area. He gave comprehensive history relating to the Folly Gate airport. Other topics included the castle at Gidleigh, history of the Meldon lime quarries, glass mine, the viaduct and the Pond. Sourton ice works and peat workings were included, as well as the history of the late Ross Salmon, who came to Bridestowe having been a cowboy on ranches in America. He was thanked by Gaye Langham.

Instead of a meeting in December members are holding their annual Christmas Dinner at the Railway, North Tawton. The next meeting will be on Tuesday January 18 in the village hall at 7.30pm. The speaker will be Simon Dell who will be speaking about 'Lydford and the Stannary Towns'. **Visitors are welcome - £3 entry.**



MADE-WELL
A COMMUNITY INTEREST COMPANY
Making a difference

CAFE & FARM SHOP OPEN TO THE PUBLIC

Friendly Animals
Play area

Kitchen Gardens

Seasonal
Vegetables

Herbs and Plants

Made-Well Crafts

Milk Station
(plastic-free)

Children's
Birthday Parties

Support Services
for people with a
learning disability,
physical disability
or mental health
condition

Free entry

Family friendly

Dog friendly

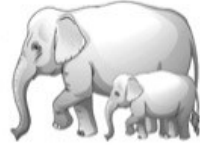

Made-Well Therapy Ponies

Providing psycho-social, emotional and
physical benefits for a variety of people.

Sessions Available to individuals, schools,
family groups, social prescribing groups,
mental health support, well-being groups
and more.

 made-wellCIC made-well.co.uk



The Workshop Studio

Gallery and Studio Opening Times

Saturday 10am - 2.30pm

Workshops

Wednesday 10am - 3pm

Friday 10am - 3pm

purplehurdle@btinternet.com

43 Market Street, Hatherleigh

Just up from the square on the left

ENVISION

HAIR & BEAUTY

Ellie and Michelle welcome you to
Envision Hair & Beauty

Now open at 10 Market Street,
Hatherleigh

Wide range of hair and beauty
treatments available

For appointments and enquiries:
Call 01837 811888
or message our Facebook page



Envision Hair & Beauty



@envisionhairandbeauty

St. Michael and All Angels, Meeth.



Well this year has flown by and the busy period of Advent is upon us. We give thanks for the freedom we've enjoyed over the past few months but are still very aware that the virus is moving through our communities. Thanks be to God for his loving care through difficult times.

PATRONAL SERVICE held on 26th September was followed by a hot lunch in the village hall when some 20 or more people met to get together for a most enjoyable meal. Many thanks to Marjorie for playing the organ and to all who helped in any way to make this such a happy occasion .

OUR HARVEST FESTIVAL AND SUPPER held in October was well attended (but with restricted numbers) Maurice played the organ for us, followed by a three course supper and cider. The auction was run by Derek Horn who had very kindly come back for the occasion and he was ably assisted by the Rev. Leigh. A very enjoyable evening was had by all. Grateful thanks to all who came along and supported us and to all who helped in any way, especially to Val who worked like a Trojan all day.

DATES FOR YOUR DIARY:

Coffee Morning 7th December 8.30a.m. Old Schools Hatherleigh.

Sales table, draw, cake stall, teas cakes and coffee. Do come and join us to catch up with old friends over a cuppa and cake , before the Christmas rush.

OUR SAMUEL JERMAN Service will be held on Monday 6th December at 7p.m. supported by the WASHAWAY GALLERY CHOIR from Cornwall (weather permitting) the 50p. Sermon will be given by the Rev. Leigh Winsbury, and the service will be followed by mulled cider and refreshments. ALL ARE MOST WELCOME TO JOIN US.

CAROL SERVICE will be held on Tuesday 21st December at 7p.m. followed by hot mulled wine and mince pies etc. Do come along and join us for this very special service.

CRIB SERVICE. Friday 24th December at 4p.m. We would love to welcome all families in the village to this special short service of love, peace and reflection. WE LOOK FORWARD TO SEEING YOU THERE.

2022: A SPECIAL PLOUGH SERVICE WILL BE HELD ON SUNDAY 16th JANUARY AT 3pm. to be followed by high tea in the Church, welcoming all farmers who work so hard to feed and sustain us throughout the year, to this very special service. WE'D LOVE TO SE YOU!

BELLRINGING. A group of ladies travelled to Merton in November to meet their Bell Captain with the possibility of him helping us out with some tuition. We are waiting the outcome of that meeting. Fingers crossed!

WE HAVE STARTED COLLECTING AGAIN FOR THE OKEHAMPTON FOOD BANK AND WOULD BE VERY GRATEFUL FOR ANY ITEMS YOU CAN DONATE TO HELP THOSE IN NEED. A BOX FOR ANY ITEMS WILL BE FOUND IN THE CHURCH. THANK YOU

FLOWER ROTA. No flowers during Advent but all decorate for Christmas if possible, please.

9th. 16th. January. Hazel
23rd. 30th. January Carolyn

WE WISH YOU ALL A VERY HAPPY AND JOYOUS CHRISTMAS FOLLOWED BY A HEALTHY AND HAPPY NEW YEAR.

TAKE CARE. KEEP SAFE. AND GOD BLESS Beryl.

Venue for Hire



The Sculpture School
near
Bondleigh



Perfect for art classes,
yoga or pilates sessions,
choir or band practices.



- Level access
- Spacious car parking
- Kitchen facilities
- Central heating

CONTACT US:

01837 82879

info@thesculptureschool.co.uk

The Sculpture School

Taste of Sculpture
Unique 1 Day Workshops
£65

Call 01837 82879
www.thesculptureschool.co.uk



**The Duke of York,
Iddesleigh EX19 8BG**

01837 810253

For new opening times please
phone for details
We look forward to seeing you soon!

WH 
Westcountry Homes Online



**Award winning local agent
saving you a fortune in fees**

Call 01837 53444



REINDEER WORDSEARCH

R S I F C U P I D O R O S X E
P H E P E J X R E A M U O C D
E I V E C H J O A J S D Q X U
N K C U I O P B B N Q H I I D
T X F U D X M M L F C V E N Q
W W O E Q O R E I N D E E R W
N X Z J N Y N R T O M X R U X
Q O V W H U D N Z J I G O D N
O K U C I L O A E V O I I O I
X E R V T X N U N R Z N C L P
E M F R B R D H E C N Y Q P D
N J U I H U N U U M E D I H I
H E D D K G E A R R B R P X L
F R J U U E W S U P M E X F U
E I E O Q I O J X N O E N E O

BLITZEN COMET CUPID DANCER DASHER
DONNER PRANCER REINDEER RUDOLPH VIXEN

HO HO HO!

Last Christmas I bought my friend a lie detector
as a gift.

“Oh I love it!” she said.



HOLE COURT HATHERLEIGH

SELF STORAGE UNITS

FROM £60 PER MONTH

CARAVAN & MOTORHOME STORAGE

FROM £1.10 A DAY

SECURE CONCRETE YARD WITH CCTV
24HR ACCESS | CENTRAL TOWN LOCATION

CALL BEN ON 07532 105871

OR EMAIL BAILEYBEN55@YAHOO.COM

Bow Garden & Aquatic Centre

EVERYTHING FOR PONDS

Pond Plants 4 for £22,
Pond Fish & Koi,
Pumps, Filters & Pond Liner.

GROW YOUR OWN

Seed Potatoes, New Seeds & Bulbs. Tool Sale!

SPRING BEDDING

& Newly Expanded Plant Area

Waterside café

BOOK NOW FOR EASTER SUNDAY LUNCH

- 12TH APRIL -

Call to book: 01363 460466

Visit www.bowgardencentre.co.uk
for our menu

Open Mon - Sat 9-5.30 Sunday 10-4.30
Ex17 6LA (Just 20 minutes from Hatherleigh)
Shop - 01363 82438 Café - 01363 460466
www.bowgardencentre.co.uk

Graham Townsend

GROUNDWORKS

35 Years Experience
Drainage work specialist

- Treatment Plants
- Septic Tanks
- Soakaways
- Foundations
- Blockwork
- Water Leaks

Okehampton : 01837657687

Launceston : 01566783788

Mobile : 07866465093

CHIMNEY SWEEPING

0797-1407-431

Plus much more...



a-sweep-plus.co.uk

Beaworthy 01409 231214

ANY DONATIONS TO THE
PUMP WILL BE GRATEFULLY
RECEIVED



LOCAL CONTACTS

Hatherleigh

Rev. Leigh Winsbury: 01837 810680
Church Warden: Gary Bush
PCC Treasurer: Robin Wonnacott 810678
Old Schools and Church hire: D and F
Greenwood 01837 810685
Connect Youth Worker: Kyra Morley

Hatherleigh History Society: Monica Jones
811293

Sunday School: Ruth Morris 810710

Captain of Bells: M. Wonnacott 07870307441
Church Flowers: Claire Brussel 810319

Methodist Church: Rev. Chris Jackson 52302

Methodist Bookings: Josie Sanders 810516
Town Clerk: Rose Lock 01805 804254
Town Crier: Ros Chard 01837 659243
Carnival: Laura Barrs 07814838844
Community Centre: 01837 810239
1st Hatherleigh Brownies: Alison Woodhams
01837 810108

Primary School: 01837 810248
Hatherleigh Preschool: 01837 811264
Sportsfield/Pavilion: J. Wonnacott 01837
811739

Information Centre: 01837 811808
British Legion: Paul Wilkinson 01837 810361
Handbell Ringers: Fay Kingsford 811163
Silver Band rep Jane Fawcett: 01837 810791
Rotary: rotaryhatherleigh@gmail.com 01837
810024

Monkokehampton

Church Representative: 01837 851526
Old School Room: Val Murrin 01837 851262

Jacobstowe

Rev. Leigh Winsbury: 01837 810680
PCC Secretary: Hilary Winter 01837 851718
Church Warden: Duncan Michie 01837
851961
Parish Clerk: Zena Tett 07711255525

Meeth

Rev. Leigh Winsbury: 01837 810680
Church Warden: Beryl Troop 01837 810553
PCC Secretary: Seeking replacement
Treasurer: J. Leigh-Pemberton 01837 810644
Organist: Vacant
Village Hall Bookings: J. Chapman 01837 810171

Exbourne

Revd. Leigh Winsbury: 01837 810680
Reader: Canon Professor Michael Winter OBE
01837 851718
Churchwardens: Lorraine Aagaard 01837 851246
PCC Treasurer: Pat Hawkins 01837 851805
Captain of Bells: Graham Storer 01837 851249
Village Hall: Shelia White 01837 851306
Playing Field Bookings: Exbourne X Garage
01837 851205
C of E School: Deirdre Peterson 01837 851205
Choir: Pauline Savage 01837 851461
Methodist: Rev. Chris Jackson 52302
Parish Clerk: Alice Turner 01837 83484
Preschool: 01837 851382

Northlew

Rev. Leigh Winsbury: 01837 810680
Church Warden: Mrs P Dunston 01409 221036
Mr S Millership 01409 221183
PCC Treasurer: Roger Atkinson
PCC Secretary: Mrs J Millership 01409 221409
Organist: Mr D Chivers 01409 221665
School: Mrs Cook 01409 221420
Methodist: Rev. Chris Jackson 52302
Parish Clerk: Mrs S Main 07956312047
News: Mrs J Wilson 01409 220254
Victory Hall: Jayne William 01409 221225
Parish Pump: Mrs P Durston 01409 221036
Captain of Bells: S Millership 01409 221183

Other Useful Contacts

MP: Mel Stride 01392 823306
Melstride.mp@parliament.co.uk
WDBC Councillor: Patrick Kimber 01837 810057
WDBC Councillor: Claire Kemp 07563154245
Devon County Councillor: James McInnes 01837
861364

Hatherleigh Parish Pump - Publication information

This newsletter is published every month and distributed free to households in Hatherleigh, Meeth, Jacobstowe, Exbourne, Northlew, Monkokehampton and Iddesleigh. Any donations to the pump would be gratefully received.

All information is correct at the time of going to print. The views expressed in submitted material are not necessarily those of the Editor. The editor holds the right to withhold articles that are seen to be offensive or harmful to those in our community.

Please feel free to send in articles, reports, poems, letters or drawings etc, which may be of interest to the local community. Articles may be subject to editing for space or layout reasons.

**Please email any submissions to the editor *please note we have a new email*
newhatherleighpump@gmail.com**

The deadline for inclusion in the next issue is Wednesday 19th January 2022!

New advertisements are also welcome.

Please email directly to our advertising officer at hatherleighpump@gmail.com

ADVERTISING RATES

	Eighth Page	Quarter Page	Half Page	Full Page
1 Edition	£10.00	£17.50	£30.00	£55.00
6 Editions	£50.00	£90.00	£160.00	£300.00
11 Editions	£70.00	£140.00	£280.00	£560.00

.....
EDITOR - Donna Lewis

35 Bridge Street, Hatherleigh EX20 3HZ - newhatherleighpump@gmail.com
.....

PUMP CONTACTS

Treasurer - Pat Hawkins - pathampshaw500@btinternet.com

Advertising Officer - Nicola Holmes - hatherleighpump@gmail.com

Distribution Officer - Jane Payne - 01837 810624

HEDGEROW PRINT, CREDITON, DEVON EX17 1ES: 01363 777595