

July 2022

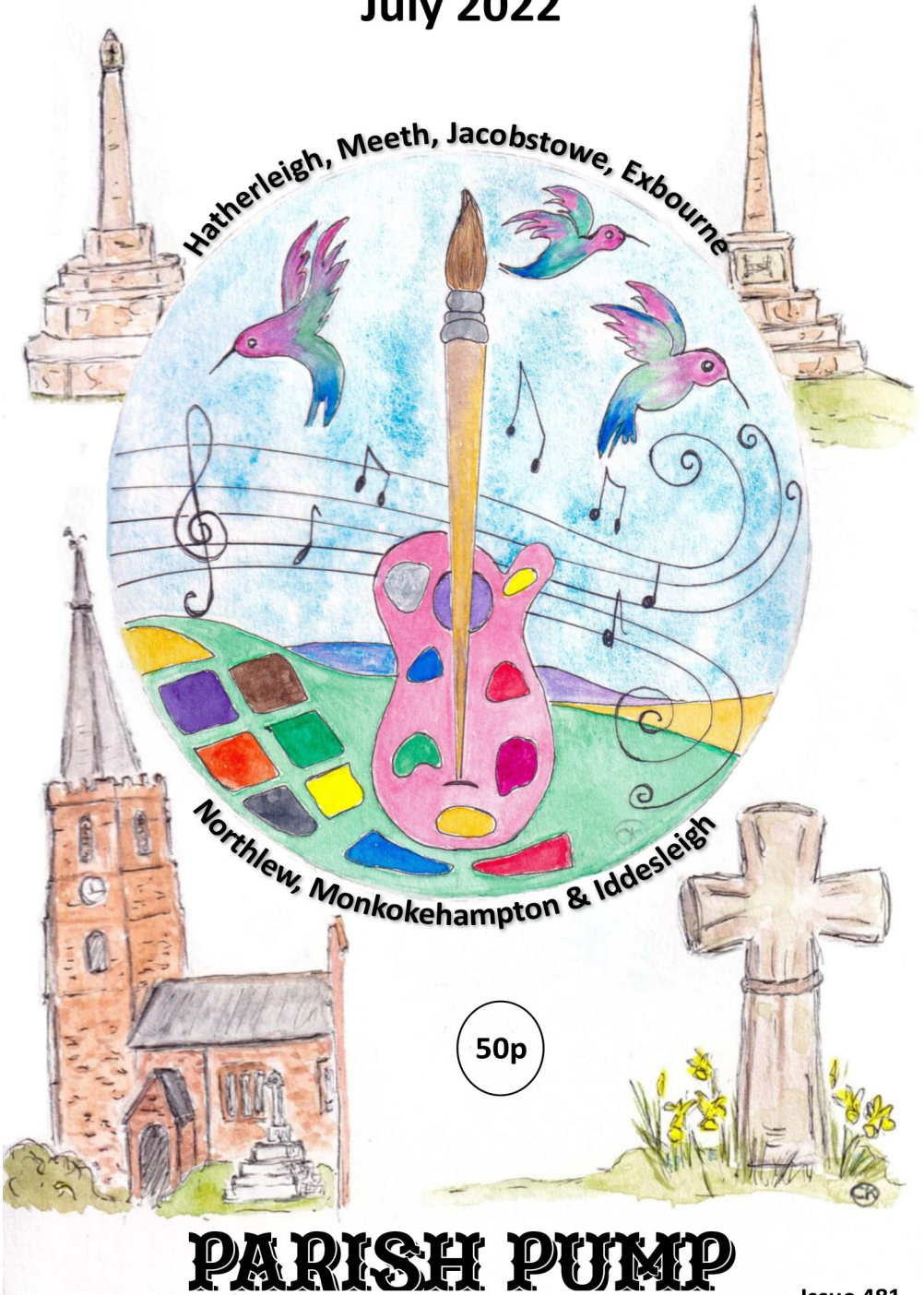

PARISH PUMP

Issue 481



Friday 8th from 5pm. Headline act - Land of the Giants (10pm) Saturday 9th from midday. Headline act - Electric Swing Circus (10pm) **Facebook page**

<https://facebook.com/events/s/hatherleigh-unlocked-2022/4817996041614320/>

See fb page for tickets and more info.

Having been afforded the honor of lighting the Bonfire on the Moor on the occasion of The Queen's Platinum Anniversary, Marjorie and I would like to congratulate and thank **everyone** involved in making the whole event such a wonderful Celebration. It really was a very special four days when Hatherleigh folk came together with superb cooperation making it so enjoyable for all. Grateful thanks must go to The Carnival Committee, aided by members of other groups, for making the arrangements for this very special Jubilee Event, that I know will be recorded in Hatherleigh's History with much pride.

WELL DONE, everyone.

Marjorie and Geoffrey Cleverdon

 * We hope everyone is keeping safe and well. *
 * Thank you to all our advertisers who continue to support us. *
 * **The Pump Team** *

Hello Everyone,

I hope everyone is keeping safe and well.

Wow! That's one word which comes to mind when I think about the Jubilee events here in Hatherleigh. Everyone involved worked so hard to put on the events for our Town. The bunting lining the streets looks fantastic, inviting and jolly! A big thank you to the Carnival Committee and the Moor Management Committee, without whom these events would not have happened.

Keep an eye out for a photo souvenir brochure of the Jubilee celebrations available to purchase from the visitors centre soon.

Remember that Hatherleigh Market is on every Tuesday, and coffee mornings continue in Old Schools, and now restarting in the Methodist Church every Tuesday morning 10 till 12pm.

Please continue to support all our local shops and businesses.

Keep Safe and Well!

Donna Lewis
 Editor

Where's Wally???
 Can you find him hidden somewhere in the pump?
 (Last month Wally was on pg. 9)

.....

Deadline for August Pump

Wednesday 20th August 2022

Please email all contributions to newhatherleighpump@gmail.com

.....



Lending with Heart and Mind

West Devon Borough Council fund a not-for-profit loan scheme for homeowners and landlords*.

We understand the expense of maintaining your home and we work with you to take the stress out of funding repairs, improvements or adaptations.

We see you as an individual, not a credit score. Our knowledgeable team of advisers will guide you through the process of applying for a home improvement loan.

For a no-obligation assessment or more information visit
www.lendology.org.uk or call 01823 461099

Heatherton Park Studios, Bradford on Tone, Taunton, TA4 1EU

*subject to eligibility



James Miller

ATV Agricultural Contractor

For all your small scale needs

07712644883

JRM Countryside services offer a wide range of contracting services using an ATV and implements such as

- ♦ Boom Spraying ♦ Weed Wiping ♦ Flail Mowing
- ♦ Fertiliser and lime spreading ♦ Rolling and chain harrowing ♦ Muck Spreading ♦ Skid steer/shed clearance ♦ Mini Digger works ♦ Chainsawing

Plus much more

Covering Devon and Surrounding area

www.jrmcountrysideservices.co.uk

Email: info@jrmcountrysideservices.co.uk

Follow us on Facebook @JRMCountryServices



BBQ Service

Parties, gatherings etc.

Catering for 20 to 200 people

Food Hygiene Certificated

luppod@gmail.com

07970 163 228



Handy Andy & Lisa too!

For quality painting and decorating of your home inside and out



*Friendly service from people
you can trust*
01837 811201
07523 208819
07962 232194



**Spears Fishleigh
Sanctuary Lane
Hatherleigh
EX20 3LH**

P.S Electrical

Office - 01837 811112 / Mobile - 07792 163156

**Email - enquiries@pselectricians.co.uk
Website - Okehampton.pselectricians.co.uk
All electrical work undertaken**

Part P approved



Junior Pump Blog

My name is Imogen. I am 9 years old. I live with my mum and nana. I have lived in Hatherleigh for 5 years and go to Hatherleigh school where I have lots of friends.

I enjoy sports especially running. I go to lots of school clubs such as Spanish club, netball and bench ball. I also go to soft ball cricket, swimming and Dynamos.



Most weekends we go to North Devon and we love to collect sea glass on one of our favourite beaches. We also like going up to Woolacombe body boarding.

5 days before my 9th birthday when my mum picked me up from school, she told me that we were going to get a rabbit! I was so excited. I named her Snowy. I love taking her round the garden on her lead.



If you are aged 16 or under and would like to be next months blogger, then please submit your entry to the editor at

newhatherleighpump@gmail.com

Parish Church Services July 2022

Sunday 3rd July - Third Sunday after Trinity

9.30am	Holy Communion	Rev John Hall	Exbourne
9.30am	All Age Worship	Sue Gibson	Meeth
9.30am	Morning Prayer	Tania Haycocks	Northlew
11.00am	Holy Communion	Rev John Hall	Hatherleigh

Saturday 9th July

Patronal Service and Fete	Rev Stuart Wilson	Northlew
---------------------------	-------------------	----------

Sunday 10th July - Fourth Sunday after Trinity

9.30am	Morning Prayer	Sheila White	Jacobstowe
9.30am	Holy Communion	Leigh Winsbury	Northlew
11.00am	Holy Communion	Leigh Winsbury	Hatherleigh
11.00am	Morning Prayer	Michael Winter	Meeth

Sunday 17th July - Fifth Sunday after Trinity

9.30am	Holy Communion	Leigh Winsbury	Northlew
11.00am	Patronal Service	Michael Winter	Exbourne
11.00am	Family Service	Leigh Winsbury	Hatherleigh
7.00pm	Prayer and Praise	Leigh Winsbury	Hatherleigh

Sunday 24th July -Sixth Sunday after Trinity

9.30am	Morning Prayer	Derek/Elvira Chivers	Northlew
11.00am	Morning Prayer	Julian Sargeant	Exbourne
11.00am	Holy Communion	Leigh Winsbury	Meeth
11.00am	Morning Service	Lay Team	Hatherleigh
6.00pm	Evensong (BCP)	Leigh Winsbury	Hatherleigh
7.00pm	Patronal Service and Refreshments	Michael Winter	Jacobstowe

Sunday 31st July - Seventh Sunday after Trinity

11.00am	Group Morning Service	Leigh Winsbury	Hatherleigh
---------	-----------------------	----------------	-------------

Dear all,

A few weeks ago I had one of those 'Friday evening' ideas [some of you will know what that means] and announced that it would be a great idea to have a sponsored abseil down the church tower to raise funds for the repairs needed to the said tower. By the end of the evening, half a dozen others said they would if I did, so the next day, on reflection, I found I was stuck with it, and not overly pleased with the prospect. For some, it's spiders or snakes, for others, dark holes in the ground. For me, it's heights; thick shoes are about my limit!



'That's alright', I thought, 'the idea will never pass a safety inspection'. Well, it did. So, on Saturday August the 6th the team from Encompass at Merton are facilitating a mass abseil of wonderful local people who are joining me in sliding down a rope from the top of St. John's tower. 'We can take up to 70 in a day' they said. 'We'll be lucky to find 25' I thought, but no, once again this amazing community has come forward in all its delightful strength and variety and filled up the time sheet; thank you again so much!

From the practical side, thanks to those participating, but if that's not you, please find someone to sponsor who is taking the challenge [you're bound to know someone!] and hopefully we'll be able to start on the next leg of repair work. More than that, please turn up on the day to cheer folks on, have a cuppa and maybe a pizza, as Andy and Lisa will be there cooking up on the day. There may be other goodies on offer too as we'd love to make an event of it to celebrate our collective bravery.

On a reflective note, I wonder if you remember my lockdown video's? Looking back I seem to remember suggesting we 'face our fears' more than once as it is a principle I try to live by. Well, the pigeons have come home to roost, but here's the thing; the first time I went up that tower I was terrified. Since then I've been up a number of times, and more of late since planning this escapade. Each time the horror fades a little with exposure; to quote Jethro Tull on the subject; 'Stare that beastie in the face'. Maybe heights hold no fear for you, maybe nothing does. But many people find their lives limited or crippled by fears in a way they can't control. I'm hoping [and praying] that I'll find a sense of being held by Jesus as I go down the rope; I believe Jesus is available and would want to hold us all by the hand as we face the things that terrify or haunt us. And with a bit of exposure, those things which cast such shadows over us from behind as we run away so often shrink to a manageable proportion when we do turn and stare them in the face.

So why not join me on a short journey into freedom, in the company of Jesus?

With my love, Leigh Winsbury.

CW-ELECTRICAL



Charlie White – Local Electrician

MOBILE: 07468 468 650 | OFFICE: 01837 811 650

CW-Electrical@hotmail.com

Domestic Electrical Services

- ⚡ Re-Wires
- ⚡ Extensions
- ⚡ Outside Lighting and Power

- ⚡ Smart Home Technology
- ⚡ CCTV & Data
- ⚡ Fault Finding

Steve Attfield

Boiler and Plumbing Services

Over 30 years' experience



Contact Steve:

01837 811122/

07979 376937

Stephen.attfield@yahoo.com

Oftec Registered boiler engineer C7995



**NJB Automotive
Services Ltd.**

MOT • Repairs • Servicing • Tyres
• Diagnostics
• Air Conditioning • Fully
Computerised 4 Wheel Alignment

HATHERLEIGH AERIALS

0800 0930 625 or 07970 963450

INSTALLATION & MAINTENANCE

NEW AERIALS & FREESAT

RETUNING SERVICE

HUMAX RECORDERS SET UP

AMPLIFIERS & NEW CABLING

CCTV & ALARM SYSTEMS

TRADE MEMBER FOR OVER 46 YEARS



- Dealer Level Diagnostic for
VW/ AUDI/ SEAT/ SKODA
- BMW/ Mini Diagnostic available

Market Place Hatherleigh Okehampton

01837 810 210

info@njb-automotive.co.uk

www.devondiagnosics.com



A Charitable Incorporated Organisation
Hatherleigh Pre-School CIO
01837 811624

www.hatherleighpreschool.org.uk

Learning through play in a friendly environment

Pre-School sessions available

Monday – Friday 8.30-3

Children aged 2-5 can attend for all or part of the day.

All children aged 3+ are entitled to 15 hours per week of statutory funding (EYEF) with some children eligible for extended entitlement of 30 hours per week (term time only) more information can be found on the Childcare Choices website

Children aged 2 may be eligible for up to 15 hours per week of two year old funding.

Chatterbox parent and toddler group every Friday 9-15am –11am.

£1.50 per child.

Age range is from birth to the term after their 3rd birthday (older siblings can be booked in for Pre-School sessions)

Bounce & Rhyme Session

Will restart September 2022

For more information, drop in to see us at Hatherleigh Community Centre,

Email:
admin@hatherleighpreschool.org.uk
 or check out our Facebook page



Play together learn together at
EXBOURNE PRE-SCHOOL

Methodist Church Hall, Tel: 01837
 851382

www.exbournepreschool.org

Sessions available for 2-5 year olds: 5 days a week, morning, afternoon or both.

Session times 9 15 -3 15

Early Years' Entitlement funding means all 3 and 4 year olds are entitled to 15 hours free childcare per week, and some families may be entitled to 30 hours, also some 2 year olds are entitled to 15 hours free childcare per week.

We offer a fun, friendly and rural learning environment with a family feel.

For more information or to arrange a visit please contact us

on 01837 851382

Email:

contact@exbournepreschool.org

find us on Facebook!

HATHERLEIGH

POTTERY

20 Market Street

Tel: 810624

For domestic pots by Jane Payne and Michael Taylor
PLUS jewellery, textiles,
Bolga baskets, cards, prints
and original craftwork from
HATHERLEIGH MAKERS.

*Enjoy wandering round the
shop*

THE CURTAIN COMPANY

01409 231553 marycurtainco@gmail.com

I want to retire...

**Anyone interested in
buying this very healthy
business do get in touch!**

www.maryholland.co.uk

PUMP HOUSE UPHOLSTERY

01409231553 maryphu@outlook.com

Unsurpassed upholstery skills, loose covers
made, cushion fillings replaced

good fabric selection

estimates collection and delivery all part of
the service

MARY & JOHN MOULTON

BLACK TORRINGTON EX21 5PY

www.Pumphouseupholstery.co.uk



Eight stone-built holidays cottages • Pretty countryside open
gardens setting • Comfortably priced • 1-5 bedrooms • Spacious
indoors & out • Somewhere for everyone to enjoy. couples, families,
family celebrations • Outdoor summer pool, small animal farm,
games room, playroom, fast wi-fi.

Torridge House Cottages, Little Torrington
07807 698 224 • www.torridgehouse.co.uk

ROB LOVE

GARDENING & LANDSCAPING
ALL ASPECTS OF HARD
LANDSCAPING
GARDENING AND GENERAL
MAINTENANCE
Hatherleigh Based

Call: Rob 07795 597 068

Damian J. Miles

GG (GIA), AJP (GIA), R.J.Dip. FNAJ

JEWELLER

Repairs to Jewellery and Silverware, Pearl
and Bead Stringing.

Commissions & Valuations

Jewellery, Coins & Banknotes Bought and Sold

Tel: 07899680841

Email: damianjmiles@gmail.com

www.damianmiles.co.uk



Community Centre - Charity No 300851

We are delighted to announce that our regular clubs are up and running again. Please ring the individual of the clubs concerned for more details and information regarding this.

We are now taking bookings again for your event, party, wedding or meeting so please send us an email or ring the office for more details.

For all enquiries please call 01837 810239 or email centre@hatherleigh.org

Mondays

Adult Dance Fit 5.30 pm – 6.15 pm Contact Jess Squire 07746 892660

Badminton Club 7 pm – 10 pm. Drop in at any time throughout the time. Hall is also available to hire for individual badminton games. Contact Ruth Penberthy 01837 810967

Tuesdays

Hatherleigh Community Market 9 am – 1 pm
Contact Debbie Kimber 07538 547865

Yoga 5.30 – 7 pm Contact Paul Beard 01409 231304

Wednesdays

Brownies Contact Alison Woodhams 01837 810108

Yoga 7.30pm - 8.30pm Contact Katy North email: katy@riseyoga.online

Thursdays

Pilates 9 – 11.30 am Please contact Shirley Edwards on 01837 659990 to book a place. Please do not just turn up as numbers are limited

Aerobics 6:30pm - 7:30pm Everyone welcome over the age of 12 Contact Emma Jefferies 07817 954498

Fridays

Tai Chi 10.15 am - 12:30 pm Contact Brian McDonald 07864 646 789

Take A Chance On Us – Abba tribute band Saturday 16th July Doors open 7 pm start 8 pm

Twelfth Night by Cygnet Theatre Company Thursday 21st July 7 pm (outside – please bring own seat/ drinks & snacks)

Bookings and Enquiries

The office is manned on Mondays, Tuesdays, Wednesdays, Thursdays & Fridays 9 am – 12 noon but there is a 24 hour answer phone so please leave a message and someone will get back to you as soon as possible. 01837 810239.

Mobile Library see Centre's internal and external notice board for time information.

Second hand books. Book donations gratefully received. Thank you.

Centre Facilities

- Maximum building capacity 400
- Hearing loop
- Notice boards in Centre foyer, by road entrance and opposite Square
- Small meeting room - 10 conference style
- Large meeting room – 30 conference, 45 theatre style, projector screen
- Main hall with badminton court markings
- Tiered seating in hall holding 122, plus balcony total 158
- Sound and lighting system in the hall
- Public Internet access, available during the day
- Wonderful wedding venue – Decorate or line the hall with a marquee. Lawn area just out side for an outdoor marquee.
- Fully licensed bar
- Fully equipped kitchen
- Astro turf with floodlights

Charges per hour:-

Main Hall - £15.50 Parish Residents - £12 .25
Hatherleigh Clubs - £10.75
Lrg Meeting room - £10.25 Parish Residents - £8.20
Hatherleigh Clubs £8.20
Small Meeting Room - £5.15Parish Residents - £4.10
Hatherleigh Clubs - £4.10
Kitchen - £7 per booking for light use with no cookers - £6 per hour for full use including cookers
Day Rate to hire all the above rooms together 8am to Midnight (Consecutive days)
Standard Rate 1 Day £180, 2 Days £155 per day, 3 days plus £130 per day
Resident Rate 1 Day £155, 2 Days £135 per day, 3 days plus £115 per day
ASTRO TURF/MUGA (Multi Use Games Area)
Clubs £8 per hour, £12 per hour with floodlights
Individual £4 per hour, £8 per hour with floodlights.

We have a clothes and shoes bank at the Centre provided by Planet Aid UK.

PLEASE SUPPORT YOUR LOCAL COMMUNITY CENTRE

Williams Osteopathy



Tel

01837 659789

www.williamsosteopathy.co.uk
Okehampton



Julia Young D.O.

David Stainer-Smith BSc Ost.(Hons)
Fenja Hansen D.O. M.Ost.

Registered Osteopaths

Okehampton Osteopathic Practice,
Park Row, Okehampton, EX20 1DP

Tel: 01837 55516

Osteopathy for back pain, neck ache,
joint problems.

RICHARD TIDBALL INSURANCE

Competitive quotes for all types of
insurance.

Motor-Household-Farm-Thatch Commercial-Small Holders Com-

01837 810010

**Authorised and Regulated by the
Financial Conduct Authority**

Sewing Service



Soft furnishings, Professional
Alterations and Tailoring



Have Needle can DO!

No job too small

Tel: 07814 527 152

Email: sharoncockwill@aol.com



REID
electrical
SOUTHWEST LTD



Domestic-Commercial-Industrial-Agricultural

24 hr call out

Over 35 years' experience

07774798296/01271 858966

reidelecswltd@btinternet.com



PIERS' SHEDS & ANIMAL HOUSING

Over 20 years experience in
design and manufacture of garden sheds,
stables, summer houses, poultry housing
and much, much more!

Tel: 01837 52406 or 07816446574

www.piersshedsandanimalhousing.co.uk

BELSTONE JOINERY

Unit 3A, Fatherford Farm, Okehampton, Exeter Road, Ex20 1QQ

Hard & Softwood Joinery

Windows, Doors, Kitchens, Bathrooms, Wardrobes, One-off Designs,
Renovations & Repairs

www.belstonejoinery.co.uk **07838 175016**



Hatherleigh Community Primary School

The excitement and enjoyment generated by the Platinum Jubilee celebrations was so lovely to experience. On the last day before the half term break the children came to school dressed in Red, White and Blue and gathered together as a whole school for a garden party on the school field, trees were also planted on the school field as part of the Queen's green canopy project.

During the half term break many children from school participated in the Hatherleigh town celebrations including singing and dancing.

Platinum jubilee mosaics created by each class to commemorate seven different aspects of the Queen's life during the last 70 years were displayed in the church during the celebrations and these are now becoming a permanent display in school for generations of children to enjoy.

Back in school the children have been very busy as we move towards final assessments of the school year including Y1 Phonics screening and the Y4 Multiplication tables check.

Over the next few weeks our Y6 children will be making visits to their High schools in preparation for leaving Hatherleigh Primary school as they move from Y6 to Y7. Preschool children will be making their first visits to school ready to begin with us in September and children currently in YR-Y5 will be visiting their new classrooms to meet their new teachers and teaching assistants as they move up a year group.

Other activities and events planned for the remaining weeks before we finish for the Summer break include Y2 and Y6 residential trips, Sports day, the PTFA Summer fayre, a whole school walk and more class trips out.

As always, I would like to take this opportunity to thank everyone in the Hatherleigh school community; children, parents/carers, school staff and the governing board for all of their hard work and support. I would also like to extend a big thank you to the Parish Pump for their kind and generous donation to school which will be used to purchase play equipment for our break and lunch times.

Stay safe and well.

Alan Monger

Headteacher

Governors are required to undertake an Enhanced DBS check.

Are you interested in education?

Hatherleigh School is looking for someone unconnected to the school to join their Governing Board. You do not have to have any experience as training will be provided - just a willingness to attend meetings and bring a different perspective.

If you are interested, or would like to find out more, please contact the school on 01837 810248.

Are you interested in education?

Hatherleigh School is looking for someone unconnected to the school to join their Governing Board. You do not have to have any experience as training will be provided - just a willingness to attend meetings and bring a different perspective.

If you are interested, or would like to find out more, please contact the school on 01837 810248.



DO YOU WORRY ABOUT WHAT WILL HAPPEN TO YOU WHEN YOU DIE? THERE IS A WAY THAT YOU CAN BE SURE THAT YOUR LAST WISHES WILL BE FULFILLED. THAT IS TO PLAN AND PAY FOR YOUR FUNERAL TODAY. LIKE MOST THINGS FUNERALS ARE AFFECTED BY INFLATION SO PROTECT THE COST OF YOUR FUNERAL AND BE SAFE IN THE KNOWLEDGE THAT YOUR FUNERAL WILL BE EXACTLY AS YOU WANT.

Visit www.funeralsbydesign.co.uk

TO SEE EXAMPLES OF HOW YOU CAN PROTECT YOUR FAMILY FROM THE WORRY AND HASSLE OF ARRANGING YOUR FUNERAL

When somebody dies families can come into conflict about the arrangements if you arrange your funeral there can be no dispute

We offer plans with Nationwide companies for your peace of mind.

We invite you to learn more about Funerals by Design and discover how simple it is to design your last wish. Contact us today for a free non obligatory chat or visit.

Remember by arranging a pre paid plan the cost can never

be increased your plan will not attract further costs.

01579383892

07805450565/07979850128

PRACTICE

for

ACUPUNCTURE

Acupuncture is a highly effective method for treating numerous acute and chronic health disorders.

Treatments are deeply relaxing and restorative.

Esther Robinson

Practice for Acupuncture

Thomas Roberts House

2-4 Higher Street

Hatherleigh

Tel. 07494 497720

TEMPLAR
PAINT SERVICES

TEMPLAR PAINT SERVICES

Experienced Painter

Internal and External

Advice on types of paints such as

breathable paints

for period properties

Call Michael on

01837 810185 or

Mobile 07508 630551



Hatherleigh News



Your guide to enjoying parks and waterways, coast and countryside

Respect everyone

- be considerate to those living in, working in and enjoying the countryside
- leave gates and property as you find them
- do not block access to gateways or driveways when parking
- be nice, say hello, share the space
- follow local signs and keep to marked paths unless wider access is available

Protect the environment

- take your litter home - leave no trace of your visit
- do not light fires and only have BBQs where signs say you can
- always keep dogs under control and in sight
- dog poo - bag it and bin it - any public waste bin will do
- care for nature - do not cause damage or disturbance

Enjoy the outdoors

- check your route and local conditions
- plan your adventure - know what to expect and what you can do
- enjoy your visit, have fun, make a memory

www.gov.uk/countryside-code



Follow advice and local signs

The arrows show the legal and recorded rights of way for different user groups

Footpath



Bridleway



Restricted Byway



Byway open to all traffic



Permissive Path

Follow advice on local signs as landowners voluntarily provide access to these paths and choose who can use them. Some open access areas are also made available in the same way.



National Trail

National Trails are created for walking, with horse-riding and cycling possible on some trails or trail sections.
www.nationaltrail.co.uk



Open Access

You can walk and explore away from paths.
www.openaccess.naturalengland.org.uk

For further information visit www.gov.uk/countryside-code

Dog Fouling on Hatherleigh Moor

The law regarding land, open to the air to which the public are entitled or permitted to have access states that it is an offence to fail to carry sufficient means to clean up after your dog. And that it is an offence to fail to remove faeces from the land.

Church 50:50 shop

The Church 50:50 shop continues at Salar lower exhibition room. New items include large stool with cross-stitch seat and DVD cabinet.

DON'T stay on-line for ever: there's a **REAL** world out here but it needs **YOUR** support **NOW!**

This is more important than ever now that things are getting back to 'normal' & the Market development is still in progress so **PLEASE SHOP LOCAL!**

THE Art OF HAIR

LADIES & GENTS

01837 811005

2 Market Street, Hatherleigh EX20 3JN

As a long established salon with experienced and highly qualified stylists you know you can trust us.

The Art of Hair has a warm friendly welcome ready and waiting for you.

Call us today to book your appointment

The Burrow

theundergroundshop@weebly.com

High St, Exbourne, EX20 3RY 01837 851928

Shop & Café

Open Mon-Fri 8.30 -4.30
Sat 9-1

Our café is now fully open!

We sell Bread, milk, local meat, and cheeses. Fresh vegetables and much more!
Including Cider, Beers, Wines, and spirits.



Open

Mon, Tues, Thurs, Fri 9 – 3.30

Wed 9-1

Sat 9 -12.30

My Creepy Sleep-Out



On the night of **16th – 17th July 2022** I'll be camping on the church ringing floor to raise money for the Hatherleigh Bellringers Restoration Project. Our vicar Leigh Winsbury has given me permission, and calls it my 'Creepy Sleep-Out'.

I started ringing about 14 years ago relatively late in life and, although it was a challenge, I soon realised that ringing brought me friends, plus a sense of belonging and contributing to the community and church. Bellringing helps keep me fit and gives my brain a workout: it requires total concentration plus good physical co-ordination, although not huge strength. I also enjoy our practice night 'second half' in the Tally Ho!.

Bells have rung in Hatherleigh for over 600 years. When my creaky old hands finally protest 'no more!' I want to retire knowing the bells are secure for future generations, ringing out for services, weddings, national events and commemorations and helping people feel they are 'part of something'.

Camping in the Tower

Is camping out on the ringing floor such a big deal? Not really, unless, like me, you have a lifelong fear of spiders. There are a few hefty ones in the tower and I undertake to co-exist with (and not squish) my eight-legged dormitory mates.

Donate

Please support me in my quest to raise £500. Leave me a spidery comment and contribute via the general Hatherleigh Bellringers GoFundMe page:

gofundme.com/f/hatherleigh-bells-restoration



You can contact me via email **persicaria5@gmail.com**. Please also check our @eightbells8 Instagram account or Hatherleigh Bellringers Facebook page for updates and further information.

BANDAMONIUM



DEVON

SAT 30TH JULY, 2022
(FROM 12.15H TO 8PM)

BRASS BANDS TAKE OVER WEST DEVON FOR ONE AFTERNOON OF MUSIC, FUN, PARTIES AND CIDER!

6 BANDS | 4 VILLAGES | 1 TOWN | 6 PUBS

ALL BANDS WILL PLAY AT EACH LOCATION DURING THE AFTERNOON & THERE WILL BE MARCHING
NORTHLEW | SHEEPWASH | HATHERLEIGH | SAMFORD COURTENAY | SOUTH ZEAL

FOR MORE INFORMATION:

www.facebook.com/bandamoniumbrassband

OH AND IF YOU WANT TO PLAY GET IN TOUCH:
www.facebook.com/bandamoniumbarbarians

FEATURING THE FOLLOWING BANDS:

**SW COMMS, HATHERLEIGH SILVER, OKEHAMPTON EXCELSIOR,
PENDENNIS BRASS, CREDITON TOWN & BANDAMONIUM BARBARIANS**

HATHERLEIGH SQUARE FLOWER BEDS

Can all event organisers and parents please try to keep children and animals off the flower beds, and keep damage to a minimum. The flower beds are maintained through donations and by volunteers who often have to replace damaged and dead plants after events, to keep the Square looking beautiful. They do a wonderful job and get very disheartened by the damage to their work.

TAI CHI – MASTER DING ACADEMY

DEVON

**Hatherleigh Community Centre
(Main Hall)**

**Suitable for adults of all ages and
fitness levels**

Fridays 10.00–12:30pm

For more information contact:

Brian McDonald, Instructor

**Master Ding Academy Devon - Traditional
Tai Chi Chuan**

Phone: **078 6464 6789**

Email: **mdadevon@gmail.com**



**Master Ding Academy
Traditional Tai Chi**

Computer

10+ Years
Experience

Luke Matthews

T: 01837 811 104

M: 07980 623 678

Repairs



Tuition for Computers,
Smartphones & Tablets

Virus/Malware Removal

Networking

Data recovery

**And any other technical
support - Just ask!**

CBL STOVES

**The Showroom, Unit 5
Red Post, Bude, Cornwall
EX23 9NW**

**01288 381852
carl@cblstoves.co.uk
www.cblstoves.co.uk**



- Stainless Steel twinwall flues
- Chimney Lining
- Iskoern Pumice lining
- Fireplace alterations
- Stove Installations
- Wood, Multifuel, Gas & Electric Traditional & Contemporary Stoves & Fires
- Chimney Rebuilds
- Slate, Granite & Glass Hearths
- Wood & Ceramic beams & surrounds
- Floating Shelves



SPONSORED BY

Hatherleigh Festival

MINI FEST & CHILLI COMPETITION

SATURDAY 23RD JULY 2022
10AM TO 4PM

AT HATHERLEIGH COMMUNITY CENTRE

LIVE MUSIC, FOOD, BAR,
INDOOR MARKET, MINI WORKSHOPS,
ACTIVITIES WITH DEVON WILDLIFE TRUST.

[FULL PROGRAMME IN JULY'S ISSUE]



WWW.HATHERLEIGHFESTIVAL.CO.UK

The Barry Coward Challenge Trophy

Outdoor

Weather dependent



Chess



for the Brave

2:00pm Saturday 23rd July

Duke of York, Iddesleigh EX19 8BG

Open to all

"EVERY MOVE COUNTS"

Bring a board and/or clock if you can!
please email chess@lompit.net or text/call 07890615454
if you wish to play, so we have some idea of numbers

Cream Tea Fundraiser for The Church Bells Restoration Fund

The Strawbridge Family, in conjunction with Richard Tidball Insurance Services, are holding an afternoon cream tea in The Strawbridges garden at 3 Victoria Road, Hatherleigh, on Sunday 17th July from 2pm -5pm. Two scones, cream and jam with tea or coffee £5 per person - please book, and if possible give an approximate time, to assist us with organisation. If cream tea's isn't your thing, there will also be a selection of cakes, you can choose a slice of cake and bottomless Tea/coffee, which will be priced separately and no need to book for this. Hopefully the sun will shine and it will be an opportunity to have a social afternoon in the garden and raise as much as possible to keep our lovely church bells ringing.

To book your cream tea please contact

Lynn Strawbridge on 079716988676 or 01837 810786

On-Call Fire Station Recruiting now



Hatherleigh

Mill Meadow, Hatherleigh EX20 3JA



How much could I earn as an on-call firefighter?

Earnings depend on the hours you provide and how busy the station is.



£9,672

Annual average wage for this station

Average calls per month



Daytime - 4



Evening - 2



Night time - 1

Average length of a fire call



1hr 13mins



On-call firefighters carry pagers. When the pager sounds, you will need to get to the fire station promptly and within five minutes of being alerted. This could be from your home or a place of work.



**Drill nights:
Thursday
19:00 - 21:00**

Devon & Somerset Fire & Rescue Service
Service Headquarters
The Knowle
Clyst St George
Exeter EX3 0NW

Contact number: 01392 872200
www.dsfire.gov.uk/WorkingForUs



SCAN ME

Find us on Facebook -
search by station name

On-Call Fire Station Recruiting now



Hatherleigh

Mill Meadow, Hatherleigh EX20 3JA

Mythbusters

Am I too short to become a firefighter?

There is no minimum height requirement to become a firefighter.

Do I need to sleep on station?

No. On-call staff have a pager that alerts them when a call comes in. You will then respond to station within five minutes. The majority of the time you will continue to go about your daily life.

Could this help me to become a full time firefighter?

Last year we offered 43 full time positions to on-call staff. This will continue.

If I have to work out of town or take the kids to school, how do I do this?

At this station contracts range from 30 - 120 hours per week, you are only required to be immediately available during the hours you agree with us.



How much could I earn as an on-call firefighter? (In addition to any primary employment)



Jane is a single parent providing **38 hours per week** during the day earning **£6,335 a year**.



Dave works shifts while providing **96 hours per week** split between days and nights earning **£12,014 a year**.



Sarah has her own business and gives **65 hours per week** including some weekends, she earns **£8,669 a year**.

Figures will vary according to station activity and hours of cover provided

Devon & Somerset Fire & Rescue Service
Service Headquarters
The Knowle, Clyst St George
Exeter EX3 0NW
Contact number: 01392 872200
www.dsfire.gov.uk/WorkingForUs



SCAN ME

Find us on Facebook -
search by station name

The Night Sky July 2022

Nights are still short in July and for most of it there is an absence of astronomical darkness. Astronomical darkness is when the Sun is 18 degrees below the horizon or more. It is during astronomical darkness that we can see most faint celestial objects.

July 13th is the night of the Full Moon and also a Supermoon. This will mean that the Moon will look somewhat larger and brighter than it normally does.

July 28th is the night of the New Moon and it is at this time of the month that we can spot fainter celestial objects including galaxies and nebulae due to the bright moon being out of the way.

As well as being the time of New Moon we can also observe the Delta Aquarid meteor shower. The moon being out of the way will mean that we can see many more of the fainter meteors as they shoot across the sky. The best time to observe the shower is between 11pm and 4am. This is because the night side of the Earth turns into the oncoming meteor stream. You can see the shooting stars whichever direction you look although their tails will appear to point back to the constellation of Aquarius, the water bearer. The point in the sky where a meteor shower appears to originate is called the radiant. The source of the meteors for this shower are debris left behind by comets called Marsden and Kracht.

By Kiran Chakravarti

Hatherleigh Parish Pump are really pleased that we were able to give back to the community this year which has supported all the changes which the pump has seen over the last 18 months. We gave a total of **£3000** of grants to the following:

Exbourne WI

Exbourne Devon Air Ambulance Landing Site

Hatherleigh PCC

Hatherleigh History Society

Hatherleigh Visitors Information Centre

Hatherleigh Primary School

After school Netball club

Hatherleigh Bellringers

Hatherleigh Brownies

25TH ANNIVERSARY FLOWER SHOW

.....Finally!!! After being pushed back for two years thanks to Covid restrictions, we are very much hoping that our anniversary show will be happening on Saturday, August 20th. The last show, in 2019, was a huge success with a record number of exhibitors and we're hoping that this support will be continued.

There will be all the usual classes - flowers, veg., cookery etc; do look out for schedules, giving details, towards the end of the month. This year there will be two RHS medals to be awarded (we've been saving them up!): the Banksian Medal for the most points in flowers, fruit and veg. and the Grenfell Medal for the most points in flower arranging. If there is anyone out there who still has a cup from 2019, could they get in touch with me please and I will arrange to collect it.

There will be more details, and a gentle reminder, in the August pump, so do look out for that. Meanwhile, add that date to your diary - SATURDAY, AUGUST 20th - and start cossetting those veg, keeping earwigs off your dahlias and perfecting your culinary prowess!

Do contact me if you have any queries about the Show or the garden club.

Susan Gill

01837 810893

email: 47gills@gmail.com

The Church 50:50 shop continues at Salar lower exhibition room.

New items include large stool with cross-stitch seat and DVD cabinet.



Mobile Hairdresser

**Contact Sarah on
07535013587**

**I can come to you,
or you can come to
me based in Northlew**

DARE 2 B U

HAIRDRESSING SERVICES



**AJL
PLUMBING & HEATING**

ASHLEY LONG

M: 07710 790 010

E: ajlplumbingheating@outlook.com

INSTALL - SERVICE - BREAKDOWN



**Peter Bright
THATCHER**

**New work and re-thatching
Water and Wheat Reed
Ridges and Repairs
Free Estimates and advice
Professional
Okehampton (01837) 810148**

John Chiverton IT Services

**Professional IT Services
for Home Users, Self-employed,
and Small Businesses**



email



wi-fi



cloud



config



data



internet



maintenance



security



networking

**Laptop and PC Upgrades · Sales
Mobile Devices · Free IT Advice
Excel Integration a Speciality**

07971 973 012

support@johnchiverton.com



Hatherleigh Youth Football Club

**Football for boys and girls of
all ages. Training for all different age
groups and a girls only training session.**

**Please get in touch if you have a young
person keen to give football a try, suitable
for all abilities, just come along and have
some fun learning a new skill.**

**We are always on the lookout for anyone
able to coach a team or help another
coach or on the committee.**

www.hatherleighyouthfc.co.uk

Contact Club Secretary on 07502749711



Hatherleigh Silver Band News

We really enjoyed being out and about in Hatherleigh for the Platinum Jubilee celebrations. The Thursday evening event was fantastic and we were privileged to be a part of such an historic occasion. The tea party on Friday afternoon was also great fun, so many happy people sharing time and cakes – what better way to spend a day?

Our next event is at the beginning of July – the 2nd – in the square at 7.30 where we will be having our first Pimms and Strawberries evening. Lets hope we continue to be lucky with the weather. On the 30th July, there will be an exciting day of different bands playing in Hatherleigh and the surrounding villages. This goes under the name of 'Bandemonium' – and is the brainchild of Tim Williams our bass trombone player. Keep your eyes open for further details.

We have been delighted to see Matt Green return to take some of our rehearsals and we are also looking forward to Nick West returning as well. Ed Keeley continues to take the training band – if you are keen to start, or return to playing a brass instrument, do get in touch.

<http://www.hatherleighsilverband.co.uk> is our website
where you can find lots of information .

Jane Fawcett

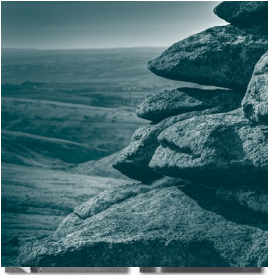

PETER | PETER & WRIGHT
SOLICITORS

www.peterslaw.co.uk
T. 01837 52379

BIDEFORD BUDE HOLSWORTHY OKEHAMPTON

ELLIS
SWEEPS



Contact us for a
clean, professional
sweep



0800

2982 595



info@ellissweeps.co.uk



www.ellissweeps.co.uk



**Riverside
Kennels
and Cattery**



Passaford Lane, Hatherleigh EX20 3LT
Dog and cat boarding as well as
doggy day care.

01837 810424

www.riversidebkc.co.uk

Meeth Parish Council

have a casual
VACANCY
for a

PARISH COUNCILLOR

There is currently a parish councillor vacancy on the Parish Council.

The Council intends to fill this casual vacancy by co-option.

Interested persons, whom must be residents of Meeth Parish and a registered voter, should apply in writing or by e-mail to the Clerk, giving brief details as to why you would like to join the parish council.

Parish Clerk: - Mr Lindsay Dearing
2, Tylers Meadow,
Great Torrington,
Devon. EX38 7BR

e-mail: clerkmeethpc@gmail.com

9 March 2022

RIGHT WAY HR SERVICES

**EXPERIENCED CIPD QUALIFIED HR
CONSULTANT**

- Employment law issues
- Restructures and redundancy
- Performance management
- Pay reviews and benchmarking
- Policy documents, staff handbook and letter templates.
- Bespoke learning and development processes.

Contact Richard: 07825 090782
richard@rwhrs.com

CIPD



Hatherleigh Visitor Information Centre

We are looking for volunteers who would like to offer a couple of hours in the visitor centre on a regular basis. Pop in to see us if you can help.

We are open Monday to Saturday 10am till 4pm and till 6pm on a Tuesday.

Beacon Trail Winners

Thank you to all those who took part in the Beacon Trail. Look out for our next one during the Summer Holidays.

- 1 - William King - War Horse Park
- 2 - George Jones - Apaca Walk
- 3 - Mala Ann Jones - Family Swim
- 4 - Alicia Rose Janowski - Family Swim
- 5 - Michelle Stacey - Family Swim
- 6 - Jonah Hill - Alpaca walk
- 7 - Imogen St James - Family swim
- 8 - Kathy Tagg - Family swim

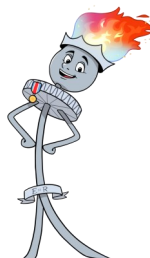

A massive thank you to Parklands, Ruby Oak, Wooley Animals, and War Horse Park who very kindly donated all the prizes for us.

We currently have Natalie Moss's paintings in the shop, so do come along and have a look.

Lots of lovely paintings, great gift ideas.

Scan this code to see her paintings.

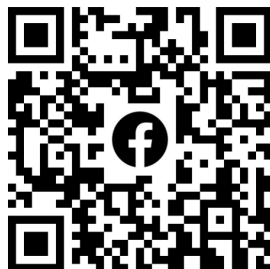



Hatherleigh Amateur Film Festival 2022

The Amateur Film Festival will take place on Friday 22 July at the Community Centre. Doors open at 7pm. There will be a small charge for entry, adults £1 and children 50p. This is necessary to cover the cost of hiring the hall and contributing to the cash prizes which will be won by the best three films created by adults and the best three films created by under 16 year olds. The best films will be chosen by votes from the audience. Come and see the talent and creativity we have in our community as local film makers show us their creations. This event is expected to bring out the best in local film makers and provide an entertaining evening.

If you are an amateur film maker and would like to submit examples of your work then you must do so by 15 July.

For competition details click on the following link

https://drive.google.com/drive/folders/1o3JcprjG_vXD0apEqrTFs4cmNMJ4pnC?usp=sharing

or call **Alan on 01837 810024**

for advice on making a video, guidance on taking part in this event including submission dates and methods of submission and an entry form.

Early submissions of your films are encouraged. Please don't leave it to the last minute.



St. John the Baptist Flower Rota - July 2022



Sunday 03 July	Mrs. Brussel
Sunday 10 July	Mrs. Cannon
Sunday 17 July	Mrs. Cannon
Sunday 24 July	Mrs. Balsdon
Sunday 31 July	Mrs. Balsdon
Sunday 07 August	Mrs. Picarella



Claire Brussel Tel: 810319

Hatherleigh Art Group

June Meetings (1st - no meeting) 8th to RHS Rosemoor, 15th in Churchyard, 22nd to Appledore, 29th Outdoors sketching. (Times to be agreed for visits out of town, otherwise 10.30am). Please contact **Sally (01837 810377/940) or Alan (01837 810024)** for further information.

OUTSIDE AT
HATHERLEIGH COMMUNITY CENTRE

Twelfth Night

Cygnal Theatre Company Directed By Amanda Knott

THURS 21ST JULY 7 PM

TICKETS £12 UNDER 18/NUS £8 FAMILY (2-3) £40
01392 277189 or wegottickets.com/cygnaltheatre

Please bring your own seat/drinks & snacks

CYGNAL THEATRE
Professional Artists, No. 1011224
Company No. 1011224

TAKE A CHANCE ON US

ABBA Live

TRIBUTE

FUNDRAISING EVENT FOR THE COMMUNITY CENTRE
TICKETS AVAILABLE FROM THE CENTRE MON-FRI 10AM -12PM

FULL LIVE 6 PIECE TRIBUTE BAND

HATHERLEIGH COMMUNITY CENTRE
16TH JULY 2022
DOORS OPEN 7PM

WWW.TAKEACHANCEONUS.COM

TICKETS £16.00 IN ADVANCE £18.00 ON DOOR

SATURDAY 23RD JULY

LIVE MUSIC

Phoebe Laing-Taylor & Rob Love |
Tony Miller | Jack & Beth | Ian Edgar |

SATURDAY 23RD JULY

NATURE WALKS AND TALKS WITH DEVON WILDLIFE TRUST

10AM: Discovering Moths | 11AM: Bumblebee Workshop |
1:30PM: River Dipping | 3PM: Introduction to Lichens |
8:30PM: Bat Walk |

****BUMBLEBEE WORKSHOP BOOKINGS:**

JPULLIN@DEVONWILDLIFETRUST.ORG

SATURDAY 23RD JULY

CHILLI COMPETITION IN AID OF UKRAINE

Pay £5 for a bowl and eat as much home-made chilli as you can stomach! Rice & nacho station, vote for your favourite after sampling all of our one-pot wonders.

SATURDAY 23RD JULY

REFRESHMENTS

Fully stocked bar | Fresh local pizzas |
Teas, coffees and cakes |





Hatherleigh Festival

SPONSORED EVENT



MINI FEST

HATHERLEIGH COMMUNITY CENTRE, EX20 3HB

22-23 JULY 2022 - FREE ENTRY

FRIDAY 22ND JULY

ADULT AMATEUR FILM FESTIVAL

SATURDAY 23RD JULY

LOCAL MAKERS MARKET FROM 10:00AM

Stallholders: The Garden Shop | The Herbal Soap Company | Made-Well | Antiques and Vintage | Vintage Cushions & Preloved Clothing | Sassy Upcycled Jewellery | Local Honey Producers | Seascape Paintings | Hatherleigh History Society | Primary School PTFA | Handmade Candles | St. John's Church |

SATURDAY 23RD JULY

MINI WORKSHOPS

Badge making with The Printery | Repair what you wear | Festival flower head garland making |

SATURDAY 23RD JULY

Children's Entertainer | Story Teller | Vintage Games | Educational workshops with DWT

Species of the Month

July — Glow-Worm



Conservation Communities - Torrington to Hatherleigh

Help build up a picture of the wildlife in our area by telling
Devon Biodiversity Records Centre (www.dbrc.org.uk)

Glow-worms are not a worm at all, but a beetle. The females are famous for emitting a greenish light from their bottoms, caused by a chemical reaction to attract males.



Female glow-worm

(photo: S.Ellery)

Females are larger than the males and look like the larvae. They have no wings. After mating, a female will stop glowing. She will soon lay her eggs, then die.



Glow-worm larva

(photo: J.Higham)

Glow-worms stay as larvae for 2-3 years, the larvae also glow, but much more faintly.

Did you know?

- A glow-worm only lives as an adult for 2-3 weeks
- Males can glow too, but it's very rare.
- They feed on small slugs and snails.

Where to look: You can see them glowing between June and August, look just after it gets dark—they glow for a few hours.

They prefer open grassland or heaths, but can be found in gardens, railway embankments, cliffs and open woodland rides. You will see them at several of DWTs nature reserves, including Meeth Quarry.

They are often found as larvae, look in fields with a diverse species of grasses and plants. If you do find a glow-worm, don't move it. You can take a quick photo to send to us, but otherwise leave it be.

To encourage glow-worms into your garden, make a mixed patch of long grass, bare ground and short grass. A sunny spot is ideal with a log pile or rocks. Leave the cutting of long grass until autumn, when the mating period is finished.

Male glow-worm

(photo: C. Quinlin)

The smaller males look more like typical beetles.

They scan the vegetation at night looking out for a glow that gives away a female's position. The males then fly over to her.



Why DBRC need to know about glow-worms: Glow-worm numbers have been falling. It's not always clear why. Maybe habitat loss, or more lights in the countryside at night. Keeping track of sites with glow-worms is really important. And of course, they will be affected by the use of pesticides and herbicides.

Find out more:

Action for Insects campaign at www.devonwildlifetrust.org

DAVE DENTON BUILDING SERVICES

Local Builder to Hatherleigh and surrounding areas

Reliable ~ Experienced ~ Competitive Prices

I have many years of experience in all aspects of the building trade, Including:

Groundworks ▪ New Builds ▪ Renovations ▪ Landscaping ▪ Rendering ▪ Decking ▪ Roofing ▪ Patios ▪ Custom Built Sheds & Summer Houses ▪ Laying Imitation Grass... and much more

For more information please don't hesitate to call: 07975740609

or email: enquiries@davedentonbuildingservices.co.uk

Milne Landscaping

07763 190161 - milnelandscaping@hotmail.com

Whether you want the garden of your dreams created or simply refurbishment and repair we can help With twenty years experience, including gold awards at both Chelsea and Hampton Court flower shows let us bring our expertise to your garden Patios, driveways, decking, turfing, flower bed preparation, planting, garden clearance and whole garden transformations are what we specialise in and always at a competitive and affordable prices Why not contact Matthew Milne for a free estimate without obligation

Home Maid

Providing one off or regular cleans, including end of tenancy, holiday lets and deep cleans in and around Hatherleigh and the local villages. An in house washing and ironing service is also available. Internal window cleaning comes as standard with the clean. From £15 per hour.

Oven cleaning available from £45.

Fully insured and DBS checked.

Call Lucy on 07855377432

CHIMNEY SWEEPING

0797-1407-431
Plus much more...



a-sweep-plus.co.uk
Beaworthy 01409 231214



Looking to try something new in 2022?
Great Torrington Army Cadets are recruiting!

Who: 12-17 year olds

When: Tuesdays, 19.00-21.30

Where: Great Torrington School, Calvesford Road, EX38 7DJ

What: First Aid, Fieldcraft, Adventure Training, Shooting and much more!

Interested? Get In Touch or come see us on
one of our parade nights!

Detachment Commander Email:
2192clar@armymail.mod.uk



@CCompanyDevonACF

@ccompanydacf

Hatherleigh Methodist Church



Hello everyone,

TUESDAY COFFEE MORNINGS ARE BACK! HURRAY!



During June we re-started the Tuesday Morning coffee mornings. It was so good to see people coming in once more to enjoy a catch up with old friends and to come and meet new ones! And, for those of you who liked to have coffee in the Old Schools, go to the market and then have another coffee afterwards in the Methodist (or vice-versa) you can once again enjoy a full morning of chatting and cake!

At the beginning of June, we held a truly wonderful Jubilee Celebration service with Rev Chris. After the service, we took a photo of most of the people who had attended.



We would like to say a huge Thank You to the Jubilee Committee who arranged such a fantastic weekend of events and we're really glad you have left the bunting up for the summer!

July Dates for your Diary

Sunday 3rd at 11.00 a.m. Circuit Celebration in Okehampton Fairplace church with Rev Chris

Sunday 10th at 11.00 a.m. with Mr Peter Webb

Sunday 17th at 11.00 a.m. with Rev Maggie Whitehouse

Sunday 24th at 11.00 a.m. All age worship with the Sunday Club and Ruth James

Sunday 31st at 11.00 a.m. All Age worship with Rev. Chris Jackson

Tea and coffee is served after all of our services!

We look forward to seeing you soon!

Cindy-Jane Squire

Slimming World

taste
the
freedom



save
up to
£5.95*
See website for details

Contact your local Slimming World Consultant
and join a warm and friendly group today!

Okehampton Rugby Club
Wednesday 6pm & 7.30pm
Thursday 9.30am

Contact Jacqui Reid
07961975690

   slimmingworld.co.uk

Slimming[®]
-WORLD
touching hearts, changing lives



Plants, Seeds, Tools and Gifts.

07478757525
10 Bridge St, Hatherleigh.
www.thegardenshopdevon.com



follow us on facebook &
instagram



CONSTRUCTION

Gavin Topham
General Builder
tophamgavin@gmail.com
07366 379113

Renovations, extensions, barn
conversions, landscaping and
more

Hardworking, efficient and
creative

Work with our clients to
produce outstanding results



CHIROPODIST (and PODIATRIST)

Whiteley Podiatry
BSc (Hons) Pod. MCPod.
Clinic appointments available at
3 Church Court, St. James Street,
Okehampton. Tel. 01837 338672



Tuckers Plot

As gardeners we all know that whatever we grow to eat or look pretty in the garden is always prey to something before we ever get to enjoy it.

Whether it is cabbage root fly decimating your brassicas, flea beetles munching holes in your radishes and swede leaves, carrot fly larvae making holes in your carrots, not to mention greenfly, whitefly, slugs, snails, wood lice, bunnies, deer, squirrels, mice and voles all munching on your produce, it can sometimes seem like an uphill battle to keep anything growing! Of all the pests, I count the miniscule Red Spider Mite as one of the worst pests, especially in the greenhouse or polytunnel. If you get it in your greenhouse it can travel from plant to plant across the greenhouse like a wave of death and if you are not aware what is causing the problem you may call it blight or wilt or think that something else is causing it but, bet your bottom dollar, it is the pesky spider mite!

Spider mites are, at the very most, 1mm across, but they are usually 0.25 - 0.50mm or less. When they hatch they can be even smaller and transparent, only turning red after a couple of days. They like hot and dry conditions so if you have a slab of concrete or a step then get your best reading glasses out on a hot sunny day and have a really close look..... if you have needed to go to Specsavers for a while then you may not even spot them but if you wipe your hand over the surface and there are orange smears all over it then you have squashed some spider mites. Spider mites seem SO small you would think they couldn't do any harm but, unknown to you they will lay their eggs on the underside of your leaves (any plant is vulnerable) and then the transparent hatchlings will travel out over your plant, sucking and sapping the goodness out of it. You may see a "web" with little white things in over leaves and canes and think you have beneficial spiders but this is probably not the case unless you see "a" web with "a" recognisable spider. Affected plants will soon develop marbled, yellowing leaves, leaves will drop off, the whole plant will fail to thrive, not produce fruit and then wither and die and eventually dripping webs of spider mite babies will feast on your plants.

what to do?

Keep your soil moist, Keep your greenhouse or tunnel well ventilated

Inspect your plants and canes (with your best glasses or a magnifying glass if necessary) and squish anything that doesn't belong.... especially if it is red.

Be vigilant! Look at the whole plant or bed of plants. Are any plants not growing evenly in the new growth? Are any plants yellowing compared to others? If a plant seems really suffering then pull it out, being careful not to let any infestation drop on to other plants but just a sprinkle of ant power on the tips may do the trick.

Liberal sprinkle your hard surfaces with ant powder, Spray affected plants with a garlic and soap solution. DON'T be complacent..... thinking they are so tiny they can't do any harm is a recipe for disaster.

We all need to grow as much as we can for ourselves with the current situation so..... best make the best of what you have. If you would like any advice then please contact me via Facebook/tuckersplot or come and see me at Hatherleigh Market on a Tuesday.... I'm always up for a chat!



Devon Plant Services Limited
PLANT HIRE AND SALES

All workshop work undertaken
Please call with your requirements

Winkleigh **01837 83567**

**All Donations to the Pump
are very much appreciated.**

Thank you!

Canine Country Groomers

Unit 4. Hole Court
Hatherleigh, Devon
EX20 3JN



Qualified City and Guilds
level 2 and 3 Diploma in
Professional Dog Grooming

Tel: 07498098275

Email:

dominique@caninecountrygroomers.co.uk

CHIMNEYS SWEPT

and Stove Installations.

R MEARS AND SONS

01840 261221/01822 664554

**30 years experience, vac brush, full
CCTV investigations, Pots Cowlings &
Bird protection fitted, and all things
chimney!**

WE SUPPLY STOVES @ TRADE PRICES



encompass TRAINING
Great Potheridge House

**Outdoor adventure & education centre for
schools, youth clubs & family groups**

- Day activities, both on-site such as archery, high ropes, tree abseil and off site; coasteering, climbing, canoeing, paddle boarding, kayaking, gorge scrambling
- Residential outdoor education courses for up to 90 people, fully catered
- Self catered venue, huge barn for parties, wedding receptions, large family gathering
- Grade 1 historic house overlooking Dartmoor

www.encompassstraining.co.uk

ENCOMPASS TRAINING SOUTH WEST LIMITED
Great Potheridge House, Merton, Devon, EX20 3DN T: 01805 603003

accounts • tax • systems • support

From MBC accountants you can expect...

- **FREE** initial consultation
- Six week turnaround
- Friendly approach
- Fixed fees

Call **Kassandra**

01837 55482



*We run your finances...
...you run your business*

Jacob's Pool House • 11 West Street • Okehampton • Devon EX20 1HQ

www.mbcaccountants.co.uk

HATHERLEIGH TOWN COUNCIL



Notes from the Council Meeting held on Tuesday 14th June 2022. The next meeting will be held on Tuesday 12th July 2022 in the Community Centre.

For more information see our website
www.hatherleightowncouncil.org/

Your 10 Councillors are Clare Tyson (Chair/Mayor), Rachel Laycock (deputy), Deb Laing-Trengove, Kay Walters, Donna Lewis, Paul Bolland, Ellie Holland, Callum Entwistle, Mark Reddaway, Helen Orbidans.

Queens Jubilee Weekend: Firstly we would like to say a huge well done to everyone involved who contributed to make the weekend a spectacular success! Especially to the Jubilee Committee and Moor Management Committee. From the beacon evening, the street party, the food, the teas, the exhibitions, the fun day, the music, the commemorative bowls and of course to the bunting! I hope this includes everyone. It was all a fantastic community achievement! Well done all!

To briefly add for those people not on facebook and on the *Hatherleigh Building Community* page, there was overwhelming public support expressed to keep the street bunting up through summer.

Hanging Baskets: Thank you to those residents who are watering the hanging baskets. Can we please ask that you continue to regularly keep them watered and ask some one else to step in for you if you're going away.

Hatherleigh Market PARKING: As you know the Market continues to operate successfully from the Community Centre but again parking there is still an issue.

Can we remind people the Town car park is FREE on Market Days and therefore subsidised by your town council. There are reports of the carpark being underused. We subsidise the carpark at considerable expense to ease the parking congestion for market visitors – Use it or Lose it! Parking on the pavements around the community centre is inconsiderate and causes problems for others. We will be discussing with the market and community centre to have disabled only parking within the grounds. We all need to work together with this – please walk from the car park if you do not have disability issues.

Other traffic issues: WDBC Cllr. Kemp is co-ordinating a joint meeting with Devon Highways to look at problem areas around town. When this

meeting takes place we will raise the issue of yellow lines opposite the vets; box parking at Moor View; the 20 is plenty campaign; and re-visit some other outstanding issues.

New Purchases:

The new 'Visit Hatherleigh' website and new town signs are a step closer and coming soon. As are the new items of play equipment for Island Park – with the £25,000 raised it was agreed to purchase a multi-use climber and multi-swing unit. Works will start as soon as we have managed to get the old equipment removed. A new zip wire remains outstanding as further fundraising will be needed.

Bench Outside School: The old bench has been removed and when repaired we plan to re-site it on Jubilee footpath. A new British Legion bench will be fitted by the local RBL branch when ready.

Hatherleigh Visitor & Information Centre: this is going well and is very busy. New artists are being showcased and the Beacon Trail event was popular. Thank you to the volunteers that keep this running, the centre is a great asset to the town. Ice-creams are also on sale so pop down and show support!

Hatherleigh Fire Service: Currently the station is running on minimum capacity, which means when a firefighter is off sick or on leave there aren't enough crew to run the appliance. New recruits are desperately needed to join the team in order to provide full cover for the Hatherleigh area.

Meeth Cycle Path: we were informed that there is still no progress on the connecting link for the Hatherleigh to Meeth Cycle Trail.

Okehampton Community Transport: it was reported that charges have to be increased for journeys made by car. The community bus and wheelchair vehicle will remain the same charge.

Space is short here. A full account of meetings is available in the minutes on the Town Council website and notice board in Millennium Corner.

Correspondence to the Council should be addressed to the Clerk and for inclusion at a meeting be received 4 days prior to the meeting date. Correspondence received after that date will be considered at the following meeting.

Clerk: Mrs. R.A.Lock, Cleave Farm, Dolton, Winkleigh EX19 8QT. Tel: 01805 804254
Email: hatherleightc@gmail.com



Taw Valley Chimney Sweeps

www.tawvalleychimneysweeps.co.uk

07415 742106

T C M Plumbing

Burst Pipes? Tap dripping? Valves leaking?
Radiators not getting hot? Gutters blocked
or leaking?

Based locally at Inwardleigh we cover the
surrounding areas—No job too small.

Contact Tim Morgan on

07838901803 / 01837 810599

Website www.tcmplumbing.org.uk

To see what we can do for you.

Offices

Domestic Cleaning

Ironing

Enabling at home

End of tenancy cleans

Holiday Lets

Professional carpet cleaning



We're Hiring!

SELF-EMPLOYED
Cleaners Required

Call Emma on:

07486 913599



SALAR GALLERY

20 Bridge Street, Hatherleigh, EX20 3HY

Visit us for Paintings & Craftwork by

DEVON ARTISTS & MAKERS

Including **NEW** David Jones' paintings, drawings, woodcuts etc.

And new book: 'The Land between the Moors' edited by Michael Winter
Scented Candles, Handmade soaps, jewellery, greeting cards etc

Open Tues & Fri 10-1 & 2-4, Thurs & Sat 10-1pm. (Sat usually later)

Or by appointment. Tel. 01837-810940 Web site: www.salargallery.co.uk



FOR ALL YOUR DRAINAGE NEEDS

www.smart-drainage.co.uk

- Septic Tanks & Sewage Treatment Plants
- CCTV Drain Surveys & Blocked Drains
- Soakaways
- Drain Repairs & Installations

Email: enquiries@smart-drainage.co.uk

Phone: 01392 576666

15 The Square, North Tawton, EX20 2EP



Hatherleigh Bellringers

The bellringers were very busy during the recent Jubilee celebrations, ringing at Meeth and Merton as well as for the nationwide ring on 3rd June which coincided with the Service of Thanksgiving at St Paul's Cathedral. Did you catch Angela Kalwaites' interview with 12-year old Jess Lewis on Radio Devon? Jess fulfilled her wish to ring for the Queen on 3rd June and from now on joins us for Sunday services, weddings and other formal ringing occasions.

A cream-tea will be held at 3, Victoria Road on 17th July organised by the Strawbridge family and Richard Tidball Insurances Services. Proceeds will go towards out project. We are extremely grateful to the organisers and hope we have good weather. Please check the notice in the Pump on page 19 for details, as you may wish to book.

Our fundraising total has recently reached £40,000. That's over half of the £75,000 we need to restore the bells. Amazing! We have received donations from Australia and the US as well donors nationwide. We are so grateful to everyone that has contributed and written messages of support.

Check our Instagram @eightbells8 and Hatherleigh Bellringers page on Facebook for updates of news and events.

Isabella Whitworth

Jubilee Weekend Activities in the Church

To all who helped, arranging, stewarding, setting up the History Society and Jubilee Flower Exhibitions, organists, baking and serving cream teas a Big Thank You!!

But an even bigger thank you to everyone who supported these events.

Donations were

£ 531.02 over the weekend.

This together with the flower arrangers previous fund raising enabled an equal donation of £ 328.50 to be made to the both the Bell Restoration Project and the Church Building Project.

Thank you everyone!

Claire Brussel



BEARPLANT

PLANT AND TOOL HIRE

07969 674730
WWW.BEARPLANT.COM
enquiries@bearplant.com

John Clements
Decorator

30 years experience
 Interior and exterior work
 References provided
 Free estimates
 Clean, tidy and reliable
07751 027327/ 01837 657685



Jane Jones
 LASER THERAPY

**Deep Tissue Laser Therapy
 for People and Animals**

Reduces pain and inflammation, treats sprains,
 strains and arthritis, and accelerates wound healing.

Fast, safe, painless treatment

www.janejoneslasertherapy.co.uk
 07876788999

Malcolm Luke

**Interior & Exterior
 Painting Decorating
 & General Property Maintenance**

07946749904/01837 810909



FULLY INSURED

**Adam of Eden
 Tree Care**

A friendly, family run company providing a
 range of high quality arboricultural services

**TREE SURGERY • HEDGE TRIMMING • STUMP GRINDING
 SITE CLEARANCE • AND MUCH MORE...**

CALL NOW for professional advice and to arrange a no obligation quote

07398 268877
adamofedentrees@gmail.com

Check us out at:  
@adamofedentrees



Hatherleigh History Society

Website: www.hatherleighhistory.co.uk Facebook: **Hatherleigh History Society**

June was certainly a month full of events and celebrations making history in our town. The first one for us was when I was asked to attend and say a few words at the burial of a Time Capsule at the Primary School, on behalf of the History Society and the Bater family. The capsule contained some items that the children had collected that we have all become familiar with during the past few years, it also included some written notes by pupils of their thoughts and comments of schooling during Coronavirus. The book "When Hatherleigh Stood Still" that Donna Lewis and Tamsin Carter produced and was dedicated to Dennis Bater was included, this contained words, pictures, poems and photographs by Hatherleigh people during 2020/21. Garry Bater had dug a hole and four children from Year 6 lowered the capsule into it which Garry duly covered. A plaque was attached to the fence showing the date of the burial and a dedication.

Hatherleigh celebrated the Queen's Platinum Jubilee in great style with a traditional burning of a Beacon on the Moor, proclamations in the Square by our Town Crier Ros Chard and Junior Crier Harry Lewis and great fun was had on the Football ground with 'It's a Knockout', and that was just on the first day! Friday June 3rd started with the ringing of the church bells for 45 minutes of rounds and call changes at the same time as the 'Service of Thanksgiving' at St Paul's Cathedral. Joining the bell ringers was young Jess Lewis who had been training hard so that she could ring on this very special occasion. This was also the day that was chosen for the town to enjoy a "Bring and Share in the Square" and what a feast was had by all. There was entertainment from the Primary School with singing and dancing and also our Hatherleigh Silver Band playing during the afternoon. On Saturday there was a wonderful organ recital in the church by four organists and cream teas were served from the Bell Tower.

It should be mentioned that a Flower Festival in the church ran for the four days with a theme of 'The Seven Decades of the Queen's Reign' and the arrangements were brilliant. The History Society also joined the floral displays with an exhibition of photographs and posters from our archives of Coronations and Jubilees of past Kings and Queens as well as the Coronation of our present Queen. It gave us the chance to speak to many people who follow our Facebook page and those who were interested in Hatherleigh history.

Many thanks to the Moor Management, Carnival Committee members and all who helped to make this a Jubilee to remember in Hatherleigh's History.

Monica Jones 01837 811293/ Martin Hartnett 01837 810192

email: monicasusie@tiscali.co.uk

Sophie Rosa

Ian Buckle

Violin and Piano Concert

Saturday 9th July 2022,

7.30pm £15 @ door



Robert Schumann - Sonata no 3 in A minor, WoO27

Arnold Schoenberg - Phantasy, op 47

Robert Schumann - Phantasy in C, op 131

Ludwig van Beethoven - Sonata in A, op.47 'Kreutzer'

@ Lower Pulworthy, Highampton, EX21 5LQ

Defibrillator Fund Coffee Morning

In Old Schools
9 am till 12pm
Tuesday 5th July.



coffee

Terry Jackson Woodwork & Building Services

For free a quote or estimate

Tel: 07966 307234

Email: terryjackson668@gmail.com

Photographic Exhibition Of Local Historic Landscape By Marcus Windle

Old Schools - Hatherleigh Square

23rd July - 9am - 4pm

GROUNDS MAINTENANCE & ESTATE MANAGEMENT

- Soft Landscaping, Bed & Border Design and Planting
- Shrub & Tree Pruning and Planting
- Hedge Maintenance and Chainsaw Work
- Mowing and Strimming
- Garden Maintenance
- Insured Contractor

CONTACT: **DH GROUNDS MAINTENANCE**



d.h.gardenservices@hotmail.com • 07481 864656 / 07891 739312

Hatherleigh Church Volunteers

Most of you will have heard and some of you may be wondering what is happening to our Parish Church. One of our main aims is to provide a hospitality area and toilet within the building so that services and other events held in the Church can be more comfortable and sociable. In order to do this the floor of the bellringing chamber is going to be raised and the ringers will be repositioned above the hospitality area. The bellringers are undertaking major alterations within the tower as well. All of this 'reordering' requires the services of an architect and permission to change things from higher authorities. Plans have been made and initial drawings will be available to be seen in the Church porch. These are not finalised but if you wish to comment please do. If you haven't done so already, we have a wonderful website that is now up and running. Please check out: <https://www.stjohnshatherleigh.uk>

Every 5 years, we have a report of things that need doing urgently and our last quinquennial report highlighted some critical findings. Basically the roof is leaking causing considerable damage to the interior and the tower is crumbling and needs a major overhaul. These jobs need to be carried out before the alterations to the tower, the kitchen and toilet facilities begin. There is considerable expense involved and we are looking for ways to raise money from the community and beyond to carry out these essential repairs and upgrades. Grants are being sought from various charities and lotteries and although some of these have been granted, we are still short by a great amount. To this end, some brave people (including myself and the vicar) have said they will get sponsors and abseil down the Church tower on Saturday 6th August. Please help to support this – if you see a sponsor form, please give generously. If you have any

other means of fundraising, we would be delighted to hear from you.

We are lucky to have many volunteers who give their time to keep the Church looking its best – a huge thank you to them all. If you would like to join us, please do get in touch.

Best wishes

Jane Fawcett

Thank you

Jane Fawcett



©Martyn Prince www.lostmartyn.com

Writing, English & literacy help



Do you need help with written work - grammar, punctuation, tone or spelling?

Essays, forms, letters, official correspondence?

Get help from a retired teacher and a commercial author.

Call or text Martyn on 07714475019.

£25 an hour (£20 for Hatherleigh residents); at my house or yours.

HOLMES FARM ARABIANS

Offering:

- ❖ 3 Stallions at stud to all breeds
- ❖ Foaling down and mare and foal livery
- ❖ Retirement livery at grass
- ❖ Holiday/short term livery



For more information contact:

Richard Davies: tel. 07773368815

Or

Aneta Guzik-Davies: tel. 07977749456

At Holmes Farm, Hatherleigh, EX20 3LF



Charlesworth Nicholl & Co

SOLICITORS

Your Friendly Local Lawyers

Residential Leases, Agricultural Landlord & Tenant

Commercial Probate, Family Matters, Wills

Telephone: 01363 774706

31 High Street, Crediton

www.charlesworthnicholl.co.uk

Paw Prints Pet Care

Beckamoor Barn, Jacobstowe,
Okehampton. Devon. EX20 3RH

Tele 07392072463

email pawprintspetcare2016@gmail.com

Face book paw prints pet care

Dog walking small pet sitting and vet visits

DBS checked and fully insured.

North Park Veterinary Group Limited



Dedicated Teams for Pets and Farm

North Tawton 01837 82327 (24 Hours)

Hatherleigh 01837 810455

Okehampton 01837 658777

The Post Office & Shop



6 Bridge St, Hatherleigh.

Tel: 01837 810224 Opening Times 2021

Monday - Friday 8am - 5.00pm

Saturday - 8am – 1.00pm

Sunday - 8am - 12.00pm

Banking Cash & Cheques, Cash Withdrawals,
Foreign Currency, Postage, Stamps

****NEW** DROP & GO**

(ask for details in branch)

NEWSPAPERS/MAGAZINES

Deliveries Available

Greetings Cards, Stationery

****NEW** HARDWARE**

Dry Cleaning and Shoe Mending Service

**Free farm advice is now available in
your area – it will benefit you and
the environment**



**Devon
Wildlife Trust**

Devon Wildlife Trust would like you to know about a new project that can provide comprehensive environmental farm advice on issues important to you. We offer tailored land management advice, support with environmental scheme applications, (including Countryside Stewardship mid-tier, higher tier, capital grants and the new ELMs) and we also have our own small grant available for some interventions that cannot be funded through more conventional funding streams.

Northern Devon Natural Solutions is now focusing in catchments around **Hatherleigh, Northlew, Meeth, Iddesleigh and Jacobstowe**. The project will encourage the use of natural solutions to implement practical interventions that work with nature to improve the wildlife, soil, water quality, flood management and carbon capture capacity of farms and landholdings. By working with natural processes, we will be taking important steps towards making business and catchments more resilient to climate change and extreme weather events.

If you're interested in hearing more about the project and would like to arrange a free no obligation visit, please get in touch either via email: **ewallis@devonwildlifetrust.org** or phone: **07867 263108**

Please also feel free to pass our details to your neighbours if they are in our target area and may be interested in our offer. Further information and to see if you are in our project area please check out the interactive map at: **<https://www.devonwildlifetrust.org/northern-devon-natural-solutions>**



CAFE & FARM SHOP OPEN TO THE PUBLIC

Friendly Animals

Play area

Kitchen Gardens

**Seasonal
Vegetables**

Herbs and Plants

Made-Well Crafts

**Milk Station
(plastic-free)**

**Children's
Birthday Parties**

Support Services
for people with a
learning disability,
physical disability
or mental health
condition

Free entry

Family friendly

Dog friendly



Made-Well Therapy Ponies

Providing psycho-social, emotional and
physical benefits for a variety of people.

Sessions Available to individuals, schools,
family groups, social prescribing groups,
mental health support, well-being groups
and more.

made-wellCIC made-well.co.uk



Bond Oxborough Phillips

Estate Agency

Changing Lifestyles

boproperty.com

Offices throughout Devon and Cornwall



Prompt, Reliable, Low-Cost Service

No Fix - No Fee

PC, Laptop & Apple - Repairs & Upgrades

New & Reconditioned Computers

Ongoing Support for Home or Business

Networks & Servers- Broadband & VoIP Telephones

www.bytescomputers.co.uk 01363 82842

help@bytescomputers.co.uk 07906 298739

Swedish and Remedial Massage Therapist



Emma Barnes A.P.N.T.

T: 01409 231 296

M: 07852 785 670

e.barnes66@btinternet.com

3 Sparke Villas
Black Torrington | Devon | EX21 5PX



News from around the Parishes

Exbourne, Sampford Courtenay & Jacobstowe WI - The meeting held on Tuesday June 14 began with Jerusalem. The speaker was Lin Treadgold, an author and mentor. She explained about getting into writing novels and invited a few members to write the first 25 words of a book as if they intended to write one. She had a collection of her novels for sale and was thanked by Margaret Cleveland. There was an update of committee members, as Gwyneth Leonard and Shirley Reddaway had resigned and the new members are Rosy Dunn and Ruth Hollingsworth. The Jubilee Cream Teas supplied by the WI had been a great success, with many people attending. Donations were for WI funds and the night time landing site for the Devon Air Ambulance in the Playing Field. Ethel Nancekivell was thanked for running a Plant Stall at the event. The Co-op fund application had proved too complicated to continue with, but the WI had received £100 grant from the Parish Pump towards their funds. A summer outing in August was discussed, and a visit to Tavistock by bus (via Lydford, Brentor and Mary Tavy) or a visit to the War Horse Valley Country Park at Iddesleigh were suggested. The next walk for the group is at Northlew on Thursday June 23. Flower of the Month ended in a tie between Doris Piper and Shirley Reddaway. The winner of the competition for an unusual writing implement was Shirley Reddaway. The next meeting will be in Exbourne Village Hall on Tuesday July 12. The speaker will be Janet Williams of Hatsahead - Millinery.

Exbourne Platinum Jubilee Celebrations started on Thursday June 2 with a very good attendance in the Playing Field. There were Hot Dogs, lighting of a Beacon and Fireworks. On Friday the Church bells rang at St. Mary's Church at 11am to coincide with bells being rung all over the country. In the afternoon the WI put on very well attended Cream Tea. During the afternoon the winner of the Cake Competition was announced, the winner being Lynn Neilson and runner-up Margaret Cleveland. The winner of the Scarecrow competition was also announced, the winner being Sue Eustace and the runner up was Ann Stuart.

On Saturday morning there was a Royal Breakfast in the Burrow Community Shop. In the evening, in the Playing Field, there was a marquee with a BBQ, live music, games, tractor display and raffle. Sunday morning there was a service in St. Mary's Church conducted by Dr. Michael Winter with members of Exbourne Community Choir in attendance. The last event of the weekend was a display in the Village Hall by Exbourne Local History Group. It depicted all that had happened in Exbourne during the 70 years of the Queen's reign. Some members of the choir entertained by singing some of the Queen's favourite music and tea and cake was available. There were collections during the events with the proceeds going towards the setting up of a night time landing site for the Devon Air Ambulance in the Playing Field.

Venue for Hire



The Sculpture School
near
Bondleigh

Perfect for art classes,
yoga or pilates sessions,
choir or band practices.



- Level access
- Spacious car parking
- Kitchen facilities
- Central heating



CONTACT US:

01837 82879

info@thesculptureschool.co.uk



The Sculpture School

Taste of Sculpture
Unique 1 Day Workshops
£65

Call 01837 82879
www.thesculptureschool.co.uk



**The Duke of York,
Iddesleigh EX19 8BG**

01837 810253

For new opening times please
phone for details
We look forward to seeing you soon!

WH 
Westcountry Homes Online



**Award winning local agent
saving you a fortune in fees**

Call 01837 53444

EXBOURNE VILLAGE HALL - REFURBISHMENT PROJECT

With the installation of the curtains the major refurbishment project of our Village Hall is finally complete.

We started work in August 2021 with the new roof to the kitchen block and work has continued as Covid has allowed until we have finally achieved what we set out to do.

We are deeply indebted to the team of Dave and Steve from W.R.Bird and Sons and to David Bird senior for all the advice and hard work that they have put into the Hall. The result is a much brighter, cleaner and damp proofed building which it is a pleasure to be in. Thank you all and best wishes to Steve on his retirement.

We also want to thank Mary Moulton from The Curtain Company for producing such wonderful curtains and to John and Steve for hanging them. Finally, our thanks go to Okehampton Glass for the sensitive design and fitting of the secondary glazing.

For us as Village Hall Trustees it has been a privilege to work on the refurbishment of a building that is so important to the life of the people of our Village.

We hope you will all be happy with the final result.

The Trustees: Lorraine, Rosie, Sue, Ian, Anne and Sheila

A MASSIVE THANK YOU TO ALL WHO ORGANISED AND SUPPORTED OUR JUBILEE EVENTS.

Exbourne was buzzing through the Jubilee weekend, and there are too many folk to thank individually here; but some have to be mentioned. The Parish Council for donating the Jubilee Coins. Linda, Margaret and Mrs Harris for miles of Bunting!!

Richard and his Team for his FANTASTIC FIREWORK DISPLAY, Rupert and James for the astonishing Beacon; the highest in the area! Ash and his fabulous family team for all the Hotdog and Burgers during the weekend. The wonderful Bellringers and amazing W.I Ladies for fabulous Cream Teas, and the Scarecrow and Cake Makers. Delicious Breakfasts at the Burrow and John and his team for the Marquee on the field for Saturdays entertainment. Nikki for amazing Face Painting and organising the Bar, and Nick for the Barrel of Beer. Michael and the Choir for a special Service in Church on Sunday and Bring and Share Lunch at the close, and an interesting Display from the History Society in the newly refurbished Village Hall. Peter was brilliant at Security/Marshalling/Toilet/Parking/Transportation over the weekend and keeping his cool with a smile on his face! Rachael for First Aiding and Tim for all his help. The flower ladies for a spectacular Royal Arch on the Church. We had a fabulous weekend and raised over £1,000 to put towards the Air Ambulance Site on the Playing Field, which is vital for us to do as soon as possible.

Well done Exbourne, you truly came together as a Community.

St. Marys Church

We welcomed young Arthur Ivor Taylor into the Church at his Baptism; a wonderful afternoon with a full Church, a very special occasion. Please check the Parish Pump for regular Services, everyone is welcome, especially to our Patronal Service.

Many thanks,

Kindest regards, Lorraine

HOLE COURT HATHERLEIGH

SELF STORAGE UNITS

FROM
£60 PER
MONTH

CARAVAN & MOTORHOME STORAGE

FROM
£1.10
A DAY

SECURE CONCRETE YARD WITH CCTV
24HR ACCESS | CENTRAL TOWN LOCATION

CALL BEN ON 07532 105871

OR EMAIL BAILEYBEN55@YAHOO.COM

Bow Garden & Aquatic Centre



All Your Gardening Needs...

Expanded Plants Range,
Lovely Shrubs, Bedding,
& Perennials. Full Range
of Garden Buildings &
Water Features Too!

CREATE YOUR PERFECT POND OR AQUARIUM...

Great selection of Pond, Tropical, Coldwater
& Marine Fish. Lots of Aquariums,
Pond Equipment, Filters, Food
& Tropical Plants.

Waterside café

Relax in our Waterside
Café. Enjoy Full English
Breakfasts, Homemade
Lunch Specials, Sunday
Roasts and Afternoon Teas.



Open Mon - Sat 9-5.30 (5pm until March) Sunday 10-4.30
Ex17 6LA (Just 20 minutes from Hatherleigh)
Shop - 01363 82438 Café - 01363 460466
www.bowgardencentre.co.uk

Graham Townsend

GROUNDWORKS

35 Years Experience
Drainage work specialist

- Treatment Plants
- Septic Tanks
- Soakaways
- Foundations
- Blockwork
- Water Leaks

Okehampton : 01837657687

Launceston : 01566783788

Mobile : 07866465093



Traditional Inn

Hatherleigh
A Whole Lot More

Opening Hours

Monday – Thursday 10:00am – 10:30pm

Food from 12md - 2:30pm
5:30pm - 8:30pm

Friday – Saturday 10:00am – 11:00pm

Food from 12md - 2:30pm
5:30pm - 8:30pm

Sunday 11:00am - 9:00pm

Sunday Lunches 12md - 3:00pm

*Don't forget the Meat Draw every Sunday
about 3:30pm*

For Table Bookings call +44 1837 811 755
www.georgeinnhatherleigh.com

Yoga in Exbourne

Yoga classes suitable for all ages and abilities are run by Kathy in Exbourne Village Hall on Friday mornings from 9.30am. For more information please contact **Kathy on 01837 851264**.

St Michael and All Angels, Meeth.



This morning we've woken up to a really glorious sunny day, with light breezes and the peace and quiet of the countryside. How blessed are we!

Our Platinum Jubilee Celebrations went off with a swing thanks to a huge amount of planning and organisation by a small group of very enthusiastic younger members of our community. THANK YOU ALL SO MUCH. All your efforts were much appreciated. Thanks also to the team of bell ringers from Hatherleigh who rang to start off our celebrations- very special!

From the crown-making competition, to the best decorated house, to the cake-making competition, dog show, tug-of-war and much, much more it was a truly special, most enjoyable week-end. Meeting up with neighbours old and new, and bringing the villagers together in love and friendship was wonderful. A HUGE THANK YOU TO ALL INVOLVED AND A SPECIAL THANK-YOU TO ROSE AND MAX FOR THE USE OF THEIR FIELD.

We are now planning for more events and activities to take place in the village- so watch this space.

THE CHURCH FETE will be held on Saturday 23rd July in the village hall and surrounding area, starting at 2.30.p.m. There will be games, competitions, a draw and delicious teas. We look forward to welcoming you there.

BELL RINGING We are still hoping to form a bell-ringing team once more. If you are an experienced ringer or would like to learn the art of campanology, please ring Beryl on 01837 810 553.

CHURCHYARD The mowing of the churchyard is taking a different format this year, as you may have noticed . Some areas are being left to naturalise to encourage more wildlife. Please let us have your comments with Beryl on 01837 810 533

FLOWER ROTA

3rd - 10th July. PHYLLIS

17th - 24th July. CAROLYN

31st July - 7th August JANE

Take care. Stay safe. God Bless



The PC Geek your computer...
not working got a virus
Collecting dust in the corner
call Andy Carnegie

PC repairs

Health checks

Upgrades

Web Design

Office/admin services

New and refurbished computers

Established 15 Years

£55 first hour

then

£15.00 every 30min



www.tpcgeek.co.uk

Tel: 07903 566861

Email: tpcgeek@hotmail.co.uk



iClean

WINDOW CLEANING

- Windows
- Gutters
- Fascia's & Soffits
- Conservatories
- Render / Walls
- Roofs & Exteriors



07514 740712

paul@icleandevon.co.uk



Exbourne Local History Group

Instead of a meeting in June the Group visited Tapeley Park Gardens, near Instow. The next meeting is on Tuesday July 19, when the speaker will be Tim Jenkinson. He will be speaking about Tollhouses and Milestones of Devon. Tim has great knowledge and information about toll houses and turnpikes in Devon. The toll houses, small buildings on the highway edge were lived in by the pike-men, who collected tolls used for the maintenance of the roads. Non-members welcome, £3 entry to include tea and biscuits.

Iddesleigh Produce & Craft Show Saturday 3rd September 2022

Classes for vegetables, flowers, plants and flower arranging, crafts, baking (including a men's cake competition!), children's classes.

Open to all.

Schedules available now from **Gina Lane 01837 810845 gina@andrewlane.biz**

CREAM TEA

Sunday 17th July



3pm



**Monkokehampton Old Schoolroom
& Car park**

Everyone Welcome



For more information call Anita 01837 851203

HATHERLEIGH SELF STORAGE

CONTACT OLLY ON 07769113842

HATHERLEIGHSELFSTORAGE.COM

RANGE OF DIFFERENT SIZE UNITS

PRICES TO SUIT ALL YOUR NEEDS

HIGH QUALITY STORAGE FOR THE ITEMS YOU CHERISH

-INTRUDER AND SMOKE ALARMED

HUMIDITY CONTROLLED

CCTV

KEY CODE ACCESS



**CONTACT OLLY
ON 07769113842**

**find us on
facebook**



Table Tennis Club in Exbourne

We meet on Thursday evenings from 7pm
In the Village Hall. All ages and abilities
welcome. All equipment is provided but
feel free to bring your own bat if
preferred

**Please call Fiona on 07964 878478 for
more details Or just turn up**

Gentle & deeply relaxing

Hatha Yoga

*Rolling short courses on Tuesdays, 5.30 - 7.00
back at Hatherleigh Community Centre*

New course 7th June ~ 12th July

*Contact Paul on 01409 231304
Email: paulbeard@btinternet.com*

Norman Lock & Son

Independent Family Funeral Directors
Gardenia Black Torrington EX21 5QD

Tel: 01409 231281/231513

24 hr Personal Care-Prepaid funeral plans



Private Chapel of Rest -Memorials
available - Established over 75 years
online Obituaries book

www.normanlockandson.co.uk

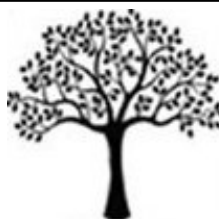

**Sarah Woollacot
Professional
Gardener**

RHS Qualified and

Experienced

**Garden Maintenance,
Plant Selection & Garden
Design**

Springbank House

South Street

Hatherleigh

01837 811767

07840709858

LOCAL CONTACTS

Hatherleigh

Rev. Leigh Winsbury: 01837 810680
Church Warden: Gary Bush 01837 810302/
Jane Fawcett 01837 810791

PCC Treasurer: Robin Wonnacott 810678
PCC Secretary: Olive Bush 01837 810302

Old Schools and Church hire: D and F
Greenwood 01837 810685

Connect Youth Worker: Kyra Morley

Hatherleigh History Society: Monica Jones
811293

Sunday School: Ruth Morris 810710

Captain of Bells: M. Wonnacott 07870307441

Church Flowers: Claire Brussel 810319

Methodist Church: Rev. Chris Jackson 52302

Methodist Bookings: Lucy Gilbert 811025

Town Clerk: Rose Lock 01805 804254

Town Crier: Ros Chard 01837 659243

Carnival: Laura Barrs 07814838844

Community Centre: 01837 810239

1st Hatherleigh Brownies: Alison Woodhams
01837 810108

Primary School: 01837 810248

Hatherleigh Preschool: 01837 811264

Sportsfield/Pavilion: J. Wonnacott 01837
811739

Visitor & Information Centre: 07889684619

British Legion: Paul Wilkinson 01837 810361

Handbell Ringers: Fay Kingsford 811163

Silver Band rep Jane Fawcett: 01837 810791

Rotary: rotaryhatherleigh@gmail.com 01837
810024

Monkokehampton

Church Representative: 01837 851526

Old School Room: Val Murrin 01837 851262

Jacobstowe

Rev. Leigh Winsbury: 01837 810680

PCC Secretary: Hilary Winter 01837 851718

Church Warden: Duncan Michie 01837
851961

Parish Clerk: Alice Turner 01837 83484

Meeth

Rev. Leigh Winsbury: 01837 810680

Church Warden: Beryl Troop 01837 810553

PCC Secretary: Seeking replacement

Treasurer: J. Leigh-Pemberton 01837 810644

Organist: Vacant

Village Hall Bookings: J. Chapman 01837 810171

Exbourne

Rev. Leigh Winsbury: 01837 810680

Reader: Canon Professor Michael Winter OBE
01837 851718

Churchwardens: Lorraine Aagaard 01837 851246

PCC Treasurer: Pat Hawkins 01837 851805

Captain of Bells: Graham Storer 01837 851249

Village Hall: Shelia White 01837 851306

Playing Field Bookings: Exbourne X Garage
01837 851205

C of E School: Deirdre Peterson 01837 851205

Choir: Pauline Savage 01837 851461

Methodist: Rev. Chris Jackson 52302

Parish Clerk: Alice Turner 01837 83484

Preschool: 01837 851382

Northlew

Rev. Leigh Winsbury: 01837 810680

Church Warden: Tania Haycocks - 01409 220053
Mr S Millership 01409 221183

PCC Treasurer: Roger Atkinson

PCC Secretary: Mrs J Millership 01409 221409

Organist: Mr D Chivers 01409 221665

School: Mrs Cook 01409 221420

Methodist: Rev. Chris Jackson 52302

Parish Clerk: Mrs S Main 07956312047

News: Mrs J Wilson 01409 220254

Victory Hall: Jayne William 01409 221225

Parish Pump: Mrs P Durston 01409 221036

Captain of Bells: S Millership 01409 221183

Other Useful Contacts

MP: Mel Stride 01392 823306

Melstride.mp@parliament.co.uk

WDBC Councillor: Patrick Kimber 01837 810057

WDBC Councillor: Claire Kemp 07563154245

Devon County Councillor: James McInnes 01837
861364

Hatherleigh Parish Pump - Publication information

This newsletter is published every month and distributed free to households in Hatherleigh, Meeth, Jacobstowe, Exbourne, Northlew, Monkokehampton and Iddesleigh. Any donations to the pump would be gratefully received.

All information is correct at the time of going to print. The views expressed in submitted material are not necessarily those of the Editor. The editor holds the right to withhold articles that are seen to be offensive or harmful to those in our community.

Please feel free to send in articles, reports, poems, letters or drawings etc, which may be of interest to the local community. Articles may be subject to editing for space or layout reasons.

**Please email any submissions to the editor *please note we have a new email*
newhatherleighpump@gmail.com**

The deadline for inclusion in the next issue is Wednesday 20th August 2022!

New advertisements are also welcome.

Please email directly to our advertising officer at hatherleighpump@gmail.com

ADVERTISING RATES

	Eighth Page	Quarter Page	Half Page	Full Page
1 Edition	£10.00	£17.50	£30.00	£55.00
6 Editions	£50.00	£90.00	£160.00	£300.00
11 Editions	£70.00	£140.00	£280.00	£560.00

.....
EDITOR - Donna Lewis

35 Bridge Street, Hatherleigh EX20 3HZ - newhatherleighpump@gmail.com
.....

PUMP CONTACTS

Treasurer - Pat Hawkins - pathampshaw500@btinternet.com

Advertising Officer - Nicola Holmes - hatherleighpump@gmail.com

Distribution Officer - Jane Payne - 01837 810624

HEDGEROW PRINT, CREDITON, DEVON EX17 1ES: 01363 777595