

December 2022 & January 2023



**PARISH PUMP**

Issue 486

## Oyez Oyez Oyez!

Well what a superb carnival we all had! Congratulations to you all.

The Town Crier competition went really well. The weather was fantastic. Glorious sunshine and a good crowd. I had nineteen criers most with a consort, not forgetting the Junior Town Crier Harry Lewis, who wrote his own cry! The Primary School was represented by Hugo Packer and Emily Simpson, they received a medal to keep.

The results for the competition 1st Roy Goodwin from Ilfracombe, 2nd John Collingwood from Littleport and 3rd John Pitt from Plymouth.

Best dressed was Roger Pinder from Kingsbridge and the best dressed couple Mike and Angie Bishop from Frome. Best Consort Rose North Cote from Penzance.

A huge thank you must go to the judges, Jane from the pottery who kindly donated the bells, as she has done each year. Josie Lloyd coordinator, Dy Cox, Harry Lewis and Sophie respectfully.

Not forgetting the George who hosted all of us for that coffee and cake...yummy! The Tally Ho for lunch with their legendary roast beef. Ady and all the staff were fantastic!

Bryony Herrod Taylor who took photos of each crier and all the proceedings. Bryony has had a photo exhibited in Chicago, so they should be good.

Scott Wheeler was a star he sorted all the chairs and tables for me. Most important for criers to be able to sit down!!

## God Save the King

### Your Town Crier

### Ros



\*\*\*\*\*  
\* We hope everyone is keeping safe and well. \*  
\* Thank you to all our advertisers who continue to support us. \*  
\* **The Pump Team** \*  
\*\*\*\*\*

**Hello Everyone,**

I hope everyone had an enjoyable Carnival. There were some truly fantastic entries.

It was lovely to see so many at this years Remembrance Parade. A massive thank you to the Silver Band and everyone else involved with this special event.



Have a look at page 25 for information regarding the all new **'HATH FUN Tweens Club'** for Primary School Children in Years 5 & 6 starting on 6th January 2023!

Remember that Hatherleigh Market is on every Tuesday, and coffee mornings continue in Old Schools, and in the Methodist Church 10 till 12pm.

**Please continue to support all our local shops and businesses.**

**Keep Safe and Well!**

**Donna Lewis**

**Editor**

Where's Wally???

Can you find him hidden somewhere in the pump?

(Last month Wally was on pg. 26)

**\*Deadline for February Pump\***

**Friday 20th January 2023**

**Please email all contributions to [newhatherleighpump@gmail.com](mailto:newhatherleighpump@gmail.com)**

## Parish Church Services December 2022

### Friday 2<sup>nd</sup> December

6.30pm	9 Lessons and Carols	Leigh Winsbury	Northlew
--------	----------------------	----------------	----------

### Sunday 4<sup>th</sup> December – 2<sup>nd</sup> Sunday of Advent

9.30am	All Age Worship	Sue Gibson	Meeth
9.30am	Morning Prayer (BCP)	Derek & Elvira Chivers	Northlew
11.00am	Holy Communion	Bishop James Grier	Hatherleigh
11.00am	Baptism Service	Leigh Winsbury	Exbourne
4.00pm	Christingle Service	Leigh Winsbury	Northlew
6.00pm	Christingle Service	Leigh Winsbury	Hatherleigh

### Tuesday 6<sup>th</sup> December

7.00pm	Samuel Jermain Concert/Service	Leigh Winsbury	Meeth
--------	--------------------------------	----------------	-------

### Sunday 11<sup>th</sup> December – 3<sup>rd</sup> Sunday of Advent

9.30am	Morning Prayer	Michael Winter	Jacobstowe
9.30am	Holy Communion	Leigh Winsbury	Northlew
11.00am	Morning Service	Leigh Winsbury	Hatherleigh
11.00am	Morning Prayer	Michael Winter	Meeth
6.00pm	9 Lessons & Carols & Sunday School activities	Leigh Winsbury	Hatherleigh
6.30 pm	Carol Service	Methodist Church	Northlew

### Wednesday 14<sup>th</sup> December

7.00pm	9 Lessons & Carols	Leigh Winsbury	Jacobstowe
--------	--------------------	----------------	------------

### Sunday – 18<sup>th</sup> December 4<sup>th</sup> Sunday of Advent

9.30am	Holy Communion	Leigh Winsbury	Northlew
11.00am	Family Service & Sunday Club	Leigh Winsbury	Hatherleigh
6.00pm	9 Lessons & Carols	Leigh Winsbury	Northlew
6.30pm	Carol Service	Michael Winter	Exbourne

### Tuesday 20<sup>th</sup> December

7.00pm	9 Lessons & Carols	Leigh Winsbury	Meeth
--------	--------------------	----------------	-------

### Sunday 24<sup>th</sup> December – Christmas Eve

4.00pm	Crib Service	Leigh Winsbury	Exbourne
4.00pm	Crib Service	Lay Team	Northlew
7.00pm	Carols in the Square		Hatherleigh
10.00pm	Midnight Holy Communion	Leigh Winsbury	Northlew
11.30pm	Midnight Holy Communion	Leigh Winsbury	Exbourne

### Sunday 25<sup>th</sup> December- Christmas Day

9.30am	Holy Communion	Leigh Winsbury	Jacobstowe
11.00	Family Communion	Leigh Winsbury	Hatherleigh

# Parish Church Services January 2023

## Sunday 1<sup>st</sup> January 2023

### **NO SUNDAY PARISH CHURCH SERVICES**

4.00pm Open House at The Rectory, Hatherleigh. Bring and Share Tea.

## Sunday 8<sup>th</sup> January- 1<sup>st</sup> Sunday after Epiphany

9.30am	Morning Prayer	Michael Winter	Jacobstowe
9.30am	Holy Communion	Leigh Winsbury	Northlew
11.00am	Morning Service	Leigh Winsbury	Hatherleigh
11.00am	Morning Prayer	Michael Winter	Meeth

## Sunday 15<sup>th</sup> January-2<sup>nd</sup> Sunday after Epiphany

9.30am	Plough Service preceded by Bacon rolls at 9.00am	Leigh Winsbury	Northlew
11.00am	Morning Prayer	Michael Winter	Exbourne
11.00am	Family Service	Leigh Winsbury	Hatherleigh
7.00pm	Prayer and Praise	Leigh Winsbury	Hatherleigh

## Sunday 22<sup>nd</sup> January – 3<sup>rd</sup> Sunday after Epiphany

9.30am	Morning Prayer	Derek/Elvira Chivers	Northlew
11.00am	Holy Communion by Extension	Michael Winter	Exbourne
11.00am	Morning Service	Lay Team	Hatherleigh
11.00am	Plough Service followed by lunch	Leigh Winsbury	Meeth
3.00pm	Plough Service followed by tea	Leigh Winsbury	Jacobstowe
6.00pm	Evensong (BCP)	Leigh Winsbury	Hatherleigh

## Sunday

11.00 am	5 Parish Communion Service	Leigh Winsbury	Hatherleigh
----------	----------------------------	----------------	-------------

**NO COFFEE MORNING AT OLD SCHOOLS on Tuesday 2nd January.**



*Lending with Heart and Mind*

West Devon Borough Council fund a not-for-profit loan scheme for homeowners and landlords\*.

We understand the expense of maintaining your home and we work with you to take the stress out of funding repairs, improvements or adaptations.

We see you as an individual, not a credit score. Our knowledgeable team of advisers will guide you through the process of applying for a home improvement loan.

For a no-obligation assessment or more information visit [www.lendology.org.uk](http://www.lendology.org.uk) or call 01823 461099

Heatherton Park Studios, Bradford on Tone, Taunton, TA4 1EU

\*subject to eligibility



**James Miller**

**ATV Agricultural Contractor**

For all your small scale needs

**07712644883**

JRM Countryside services offer a wide range of contracting services using an ATV and implements such as

- ◆ Boom Spraying ◆ Weed Wiping ◆ Flail Mowing
- ◆ Fertiliser and lime spreading ◆ Rolling and chain harrowing ◆ Muck Spreading ◆ Skid steer/shed clearance ◆ Mini Digger works ◆ Chainsawing

Plus much more

*Covering Devon and Surrounding area*

**[www.jrmcountryrideservices.co.uk](http://www.jrmcountryrideservices.co.uk)**

**Email: [info@jrmcountryrideservices.co.uk](mailto:info@jrmcountryrideservices.co.uk)**

Follow us on Facebook @JRMCountryservices



## BBQ Service



Parties, gatherings etc.

Catering for 20 to 200 people

Food Hygiene Certificated

[luppod@gmail.com](mailto:luppod@gmail.com)

**07970 163 228**

## Handy Andy & Lisa too!

For quality painting and decorating of your home inside and out

*Friendly service from people you can trust*

01837 811201

07523 208819

07962 232194



**Spears Fishleigh  
Sanctuary Lane  
Hatherleigh  
EX20 3LH**

# P.S Electrical

**Office - 01837 811112 / Mobile - 07792 163156**

**Email - [enquiries@pselectricians.co.uk](mailto:enquiries@pselectricians.co.uk)  
Website - [Okehampton.pselectricians.co.uk](http://Okehampton.pselectricians.co.uk)  
All electrical work undertaken**

**Part P approved**



**Happy Advent from Lynn at the Rectory!** The countdown to Christmas is upon us and because this is a slightly crazy time of year for a vicar I am writing on his behalf. We lost count last year of how many Christmas events required the presence of the vicar. All enjoyable but you can have too many mince pies.



We hope you all enjoyed the carnival, or if that's not your thing that you managed to avoid it. For those who were there, did you spot the vicar on a float?

When I was a child advent calendars just had pictures behind the numbered doors and the picture on the outside was always a nativity scene with stable, donkey, a few sheep and possibly camels. There was no chocolate but we still enjoyed counting the days and looking to see what came next.

Nothing wrong with chocolate of course but it isn't essential to the anticipation. And celebrating Christmas on a tighter than usual budget doesn't need to be less enjoyable. (I'm sure we can all remember times when the most fun was had from the least expensive present.)

So what is essential to Christmas? Jesus of course. Let's make it a celebration of Him and for Him. Let's thank Him for being prepared to come to this world for our sake and ponder what that cost Him. There are lots of opportunities to do this together throughout December. We look forward to seeing you at some of them.

As we think about next year it may be with some trepidation. We expect the 'Warm Space' initiative to be more necessary in January than it has seemed to be so far. We are grateful for the mild weather we've had which has meant heating hasn't needed to be on much. A few years ago someone came up with a corny slogan which said 'Jesus is for life, not just for Christmas'. May be corny but it is still true. If you are fearful of what the future holds why not ask Him for help with whatever you are facing?

May you know God's love this Christmas and may the life of Jesus inspire you in the New Year

**love from Lynn & Leigh**

# CW-ELECTRICAL



Charlie White – Local Electrician

MOBILE: 07468 468 650 | OFFICE: 01837 811 650

[CW-Electrical@hotmail.com](mailto:CW-Electrical@hotmail.com)

## Domestic Electrical Services

- ⚡ Re-Wires
- ⚡ Extensions
- ⚡ Outside Lighting and Power
- ⚡ Smart Home Technology
- ⚡ CCTV & Data
- ⚡ Fault Finding

## Steve Attfield

Boiler and Plumbing Services

Over 30 years' experience



Contact Steve:

**01837 811122/**

**07979 376937**

[Stephen.attfield@yahoo.com](mailto:Stephen.attfield@yahoo.com)

*Oftec Registered boiler engineer C7995*



**NJB Automotive  
Services Ltd.**

- MOT • Repairs • Servicing • Tyres
- Diagnostics
- Air Conditioning • Fully  
Computerised 4 Wheel Alignment

- Dealer Level Diagnostic for  
VW/ AUDI/ SEAT/ SKODA
- BMW/ Mini Diagnostic available

Market Place Hatherleigh Okehampton

**01837 810 210**

[info@njb-automotive.co.uk](mailto:info@njb-automotive.co.uk)  
[www.devondiagnosics.com](http://www.devondiagnosics.com)

## HATHERLEIGH AERIALS

0800 0930 625 or 07970 963450

INSTALLATION & MAINTENANCE

NEW AERIALS & FREESAT

RETUNING SERVICE

HUMAX RECORDERS SET UP

AMPLIFIERS & NEW CABLING

CCTV & ALARM SYSTEMS

TRADE MEMBER FOR OVER 46 YEARS





## HATHERLEIGH TOWN COUNCIL



Notes from the Council Meeting held on Tuesday 8<sup>th</sup> November 2022. The next meeting will be held on Tuesday 6<sup>th</sup> December 2022 at 7pm in the

Community Centre.

Please note this is a week earlier than the normal meeting date. The following meeting will also change from its normal date and will be held on Tuesday 17<sup>th</sup> January 2023 at 7pm in the Community Centre.

For more information see our website [www.hatherleightowncouncil.org/](http://www.hatherleightowncouncil.org/)

Your 10 Councillors are Clare Tyson (Chair/Mayor), Rachel Laycock (Deputy), Deb Laing-Trengove, Kay Walters, Donna Lewis, Paul Bolland, Callum Entwistle, Ellie Holland, Mark Reddaway and Helen Orbidans.

A huge thank you to the Carnival Committee and the countless volunteers who made this years Carnival such a huge success. It shows how lucky Hatherleigh is to have such dedicated residents.

The Remembrance Sunday parade and Service was also very successful and moving. With thanks to Royal British Legion, Reverend Leigh Winsbury, Hatherleigh Silverband and all those involved.

The Royal British Legion bench outside of Hatherleigh School was unveiled by Mr Michael Morpurgo and representatives from the Royal British Legion with the Reverend Leigh Winsbury. It really is a beautiful addition to the Town.

A sample of a metal poppy was brought to the meeting. It is too late for this year but will be investigated for next year to provide a sustainable wreath.

Mr Jon Tagg has started his role as Street Caretaker. A priority list of tasks will be produced each month for him. Please continue to report any issues around Town to Councillors.

The Toddler Park damage is still awaiting repair. The company have been contacted and sent a copy of the ROSPA Report. We await their response.

We submitted our Priority Traffic Plan list to DCC Highways which includes a 20mph speed limit through Town and Moor View but as yet have not had a response. DCC will be contacted.

The 'Warm Spaces' Scheme for Hatherleigh will continue to run over the winter. The next date will be on the 14<sup>th</sup> January at the Community Centre from 2 – 5pm. A warm space with a hot drink, a meal and company is available to all.

The VisitHatherleigh.co.uk web page is now up with a holding page whilst the content is added. Please keep watch for future progress.

The Christmas Lights team will shortly be placing the lights around Town for the start of the Festive season. We wish to thank them for their commitment to the Town.

You are invited to the Late Night Shopping Event which will take place on Monday 5<sup>th</sup> December. Hatherleigh Silverband will be in the Square to herald the Christmas Tree lights switch on at 7.15pm. There will be a Craft Fair in the George Inn and Father Christmas will be in Old Schools. Please see the posters in this issue and around Town for more information.

We also invite you to join us for Christmas Carols in the square on Christmas Eve at 7pm. Hatherleigh Silverband and Reverend Leigh Winsbury will be in attendance. Mulled cider and mince pies will be provided. Again, please see the posters in this issue and around Town for more information.

Reports of issues around Town can be made in person or by email and to the Visitor Centre where an HTC reporting book is held.

**Space is short here. A full account of meetings is available in the minutes on the Town Council website and notice board in Millennium Corner.**

**Correspondence to the Council should be addressed to the Clerk and for inclusion at a meeting be received 4 days prior to the meeting date. Correspondence received after that date will be considered at the following meeting.**

**Clerk: Mrs. R.A.Lock, Cleave Farm, Dolton, Winkleigh EX19 8QT. Tel: 01805 804254  
Email: [hatherleightc@gmail.com](mailto:hatherleightc@gmail.com)**

## HATHERLEIGH

## POTTERY

20 Market Street

Tel: 810624

For domestic pots by Jane Payne and Michael Taylor PLUS jewellery, textiles, Bolga baskets, cards, prints and original craftwork from **HATHERLEIGH MAKERS.**

*Enjoy wandering round the shop*

## THE CURTAIN COMPANY

01409 231553 [marycurtainco@gmail.com](mailto:marycurtainco@gmail.com)

THE PUMP HOUSE

BLACK TORRINGTON, EX21 5PY

curtains and blinds precision made and fitted

rollers verticals venetians

loose covers cushions bedspreads

fabrics and so much more

[www.maryholland.co.uk](http://www.maryholland.co.uk)

## PUMP HOUSE UPHOLSTERY

01409231553 [maryphu@outlook.com](mailto:maryphu@outlook.com)

Unsurpassed upholstery skills, loose covers made, cushion fillings replaced

good fabric selection

estimates collection and delivery all part of the service

MARY & JOHN MOULTON

BLACK TORRINGTON EX21 5PY

[www.Pumphouseupholstery.co.uk](http://www.Pumphouseupholstery.co.uk)



Eight stone-built holidays cottages • Pretty countryside open gardens setting • Comfortably priced • 1-5 bedrooms • Spacious indoors & out • Somewhere for everyone to enjoy. couples, families, family celebrations • Outdoor summer pool, small animal farm, games room, playroom, fast wi-fi.

**Torridge House Cottages, Little Torrington**  
07807 698 224 • [www.torridgehouse.co.uk](http://www.torridgehouse.co.uk)

## ROB LOVE

**GARDENING & LANDSCAPING**  
**ALL ASPECTS OF HARD**  
**LANDSCAPING**  
**GARDENING AND GENERAL**  
**MAINTENANCE**  
Hatherleigh Based

Call: Rob 07795 597 068

## Damian J. Miles

GG (GIA), AJP (GIA), R.J.Dip. FNAJ

### JEWELLER

Repairs to Jewellery and Silverware, Pearl and Bead Stringing.

Commissions & Valuations

Jewellery, Coins & Banknotes Bought and Sold

Tel: 07899680841

Email: [damianjmiles@gmail.com](mailto:damianjmiles@gmail.com)

[www.damianmiles.co.uk](http://www.damianmiles.co.uk)



A Charitable Incorporated Organisation  
Hatherleigh Pre-School CIO  
01837 811624

[www.hatherleighpreschool.org.uk](http://www.hatherleighpreschool.org.uk)

***Learning through play in a friendly environment***

Pre-School sessions available

Monday – Friday 8.30-3pm

Children aged 2-5 can attend for all or part of the day.

All children aged 3+ are entitled to 15 hours per week of statutory funding (EYEF) with some children eligible for extended entitlement of 30 hours per week (term time only) more information can be found on the Childcare Choices website

Children aged 2 may be eligible for up to 15 hours per week of two year old funding.

**Chatterbox** parent and toddler group Tuesday afternoons 1pm - 2.30pm

£1.50 per child.

**Age range is from birth to the term after their 3rd birthday (older siblings can be booked in for Pre-School sessions)**

For more information, drop in to see us at Hatherleigh Community Centre.

Email:  
[admin@hatherleighpreschool.org.uk](mailto:admin@hatherleighpreschool.org.uk)  
or check out our Facebook page



**Play together learn together at  
EXBOURNE PRE-SCHOOL**

Methodist Church Hall, Tel: 01837  
851382

[www.exbournepreschool.org](http://www.exbournepreschool.org)

**Sessions available for 2-5 year olds: 5 days a week, morning, afternoon or both.**

**Session times 9 15 -3 15**

Early Years' Entitlement funding means all 3 and 4 year olds are entitled to 15 hours free childcare per week, and some families may be entitled to 30 hours, also some 2 year olds are entitled to 15 hours free childcare per week.

We offer a fun, friendly and rural learning environment with a family feel.

***For more information or to arrange a visit please contact us***

***on 01837 851382***

***Email:***

***[contact@exbournepreschool.org](mailto:contact@exbournepreschool.org)***

**find us on Facebook!**



**DO YOU WORRY ABOUT WHAT WILL HAPPEN TO YOU WHEN YOU DIE? THERE IS A WAY THAT YOU CAN BE SURE THAT YOUR LAST WISHES WILL BE FULFILLED. THAT IS TO PLAN AND PAY FOR YOUR FUNERAL TODAY. LIKE MOST THINGS FUNERALS ARE AFFECTED BY INFLATION SO PROTECT THE COST OF YOUR FUNERAL AND BE SAFE IN THE KNOWLEDGE THAT YOUR FUNERAL WILL BE EXACTLY AS YOU WANT.**

**Visit [www.funeralsbydesign.co.uk](http://www.funeralsbydesign.co.uk)**

**TO SEE EXAMPLES OF HOW YOU CAN PROTECT YOUR FAMILY FROM THE WORRY AND HASSLE OF ARRANGING YOUR FUNERAL**

**When somebody dies families can come into conflict about the arrangements if you arrange your funeral there can be no dispute**

**We offer plans with Nationwide companies for your peace of mind.**

**We invite you to learn more about Funerals by Design and discover how simple it is to design your last wish. Contact us today for a free non obligatory chat or visit.**

**Remember by arranging a pre paid plan the cost can never**

**be increased your plan will not attract further costs.**

**01579383892**

**07805450565/07979850128**

## **PRACTICE**

**for**

## **ACUPUNCTURE**

Acupuncture is a highly effective method for treating numerous acute and chronic health disorders.

Treatments are deeply relaxing and restorative.

**Esther Robinson**

Practice for Acupuncture

Thomas Roberts House

2-4 Higher Street

Hatherleigh

Tel. 07494 497720

# TEMPLAR

PAINT SERVICES

## **TEMPLAR PAINT SERVICES**

Experienced Painter

Internal and External

**Advice on types of paints such as**

**breathable paints**

**for period properties**

**Call Michael on**

**01837 810185 or**

**Mobile 07508 630551**



## **Community Centre - Charity No 300851**

We are delighted to announce that our regular clubs are up and running again. Please ring the individual of the clubs concerned for more details and information regarding this.

We are now taking bookings again for your event, party, wedding or meeting so please send us an email or ring the office for more details.

For all enquiries please call 01837 810239 or email [centre@hatherleigh.org](mailto:centre@hatherleigh.org)

### **Mondays**

**Adult Dance Fit** 5.30 pm – 6.15 pm Contact Jess Squire 07746 892660

**Badminton Club** 7 pm – 10 pm. Drop in at any time throughout the time. Hall is also available to hire for individual badminton games. Contact Ruth Penberthy 01837 810967

### **Tuesdays**

**Hatherleigh Community Market** 9 am – 1 pm  
Contact Debbie Kimber 07538 547865

**Yoga** 5.30 – 7 pm Contact Paul Beard 01409 231304

### **Wednesdays**

**Brownies** 5-7pm Contact Alison Woodhams 01837 810108

### **Thursdays**

**Pilates** 10 – 11.am Please contact Shirley Edwards on 01837 659990 to book a place. Please do not just turn up as numbers are limited

**Aerobics** 6:30pm - 7:30pm Everyone welcome over the age of 12 Contact Emma Jefferies 07817 954498

### **Fridays**

**Tai Chi** 10.15 am - 12:30 pm Contact Brian McDonald 07864 646 789

### **Bookings and Enquiries**

The office is manned on Mondays, Tuesdays, Wednesdays, Thursdays & Fridays 9 am – 12 noon but there is a 24 hour answer phone so please leave a message and someone will get back to you as soon as possible. 01837 810239.

[www.hatherleighcommunitycentre.co.uk](http://www.hatherleighcommunitycentre.co.uk)

**We have a clothes and shoes bank at the Centre provided by Planet Aid UK.**

**Mobile Library see Centre's internal and external notice board for time information.**

**Second hand books. Book donations gratefully received. Thank you.**

### **Centre Facilities**

- Maximum building capacity 400
- Hearing loop
- Notice boards in Centre foyer, by road entrance and opposite Square
- Small meeting room - 10 conference style
- Large meeting room – 30 conference, 45 theatre style, projector screen
- Main hall with badminton court markings
- Tiered seating in hall holding 122, plus balcony total 158
- Sound and lighting system in the hall
- Public Internet access, available during the day
- Wonderful wedding venue – Decorate or line the hall with a marquee. Lawn area just out side for an outdoor marquee.
- Fully licensed bar
- Fully equipped kitchen
- Astro turf with floodlights

### **Charges per hour:-**

Main Hall - £15.50 Parish Residents - £12 .25  
 Hatherleigh Clubs - £10.75  
 Lrg Meeting room - £10.25 Parish Residents - £8.20  
 Hatherleigh Clubs £8.20  
 Small Meeting Room - £5.15Parish Residents - £4.10  
 Hatherleigh Clubs - £4.10  
 Kitchen - £7 per booking for light use with no cookers - £6 per hour for full use including cookers  
**Day Rate to hire all the above rooms together 8am to Midnight (Consecutive days)**  
 Standard Rate 1 Day £180, 2 Days £155 per day, 3 days plus £130 per day  
 Resident Rate 1 Day £155, 2 Days £135 per day, 3 days plus £115 per day  
**ASTRO TURF/MUGA (Multi Use Games Area)**  
 Clubs £8 per hour, £12 per hour with floodlights  
 Individual £4 per hour, £8 per hour with floodlights.

**Please note that no further discounts will be applied**

**We now take card payments**

**PLEASE SUPPORT YOUR LOCAL COMMUNITY CENTRE**

# THE *Art* OF HAIR

LADIES & GENTS

01837 811005

**2 Market Street, Hatherleigh EX20 3JN**

As a long established salon with experienced and highly qualified stylists you know you can trust us.

The Art of Hair has a warm friendly welcome ready and waiting for you.

*Call us today to book your appointment*



## **The Burrow**

High Street, Exbourne. EX20 3RY 01837 851928

### **COMMUNITY SHOP & CAFE**

**Open** Mon- Fri 8.30 – 4.30 Sat 9-1

We sell Bread, Milk, Eggs, local meat and cheeses  
Fresh Vegetables and much more!  
Including Cider, Beers, Wines & Spirits



**Open** Mon Tues Thurs Fri 9-3.30  
Wed 9-1 Sat 9-12.30

New  
Committee  
members &  
Volunteers  
**URGENTLY**  
needed



# Hatherleigh Community Primary School

The second half of the Autumn term is already whizzing along.

Just after half term the children have enjoyed a visit from the Dogs trust with an assembly for all children and workshops for Y3 - Y6.

Ros, the Hatherleigh Town Crier came along to talk to the children and then judged the Junior Town Crier competition with two children being announced the winners and going on to take part in the Hatherleigh carnival.

On 11th November the whole school came together to remember those that had given their lives in the service of their country with a Remembrance assembly and two minutes silence.

The Carnival was a great day and it was lovely to see so many children and parents join in with the children's procession as superheroes in the afternoon and on floats in the evening. The school was very pleased with winning first prize for our colourful crepe paper bunting created and contributed to by every child in the school.

YR enjoyed a visit from the Police and all children participated in Anti Bullying week including wearing odd socks to recognise and celebrate differences; road safety week and an assembly from the NSPCC about speaking out and staying safe.

As I write, it is Children in need day and the children are enjoying a spotty non-uniform day and learning all about the work of this charity.

The whole school is now looking forward to the run up to Christmas with thoughts turning to Nativity plays and Carol services.

As always, I would like to take this opportunity to thank everyone in the Hatherleigh school community; children, parents/carers, school staff and the governing board for all of their hard work and support.

**Alan Monger**

**Headteacher Hatherleigh Community Primary School**



**AJL**  
**PLUMBING & HEATING**

**ASHLEY LONG**

M: 07710 790 010

E: [ajlplumbingheating@outlook.com](mailto:ajlplumbingheating@outlook.com)

INSTALL - SERVICE - BREAKDOWN



**J E R E M Y   W E B B**

**Professional Tiling Service**

Get your wall and floor tiles installed by a specialist, established 20 years

01837 82416

07904 856051

Peter Bright

**THATCHER**

New work and re-thatching

Water and Wheat Reed

Ridges and Repairs

Free Estimates and advice

Professional

Okehampton (01837) 810148

**Terry Jackson**  
**Woodwork & Building Services**

For free a quote or estimate

Tel: 07966 307234

Email: [terryjackson668@gmail.com](mailto:terryjackson668@gmail.com)

**GROUNDS MAINTENANCE**  
**& ESTATE MANAGEMENT**

- Soft Landscaping, Bed & Border Design and Planting
- Shrub & Tree Pruning and Planting
- Hedge Maintenance and Chainsaw Work
- Mowing and Strimming
- Garden Maintenance
- Insured Contractor

CONTACT: **DH GROUNDS MAINTENANCE**



**d.h.gardenservices@hotmail.com • 07481 864656 / 07891 739312**



# Junior Pump Blog

## Oaks Class

The Children in Oaks have been busy learning about shading.

They worked very hard ahead of Remembrance Day on their Poppies.

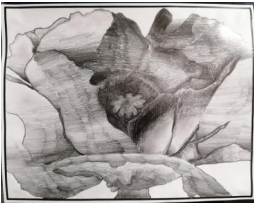
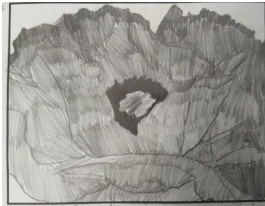

If you are aged 16 or under and would like to be next months blogger,  
then please submit your entry to the editor at

[newhatherleighpump@gmail.com](mailto:newhatherleighpump@gmail.com)

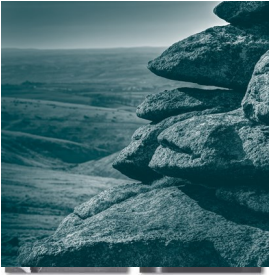

PETER | PETER & WRIGHT  
SOLICITORS

www.peterslaw.co.uk  
T. 01837 52379

BIDEFORD BUDE HOLSWORTHY OKEHAMPTON

ELLIS  
SWEEPS



Contact us for a  
clean, professional  
sweep



0800

2982 595



info@ellissweeps.co.uk



www.ellissweeps.co.uk



Riverside  
Kennels  
and Cattery



Passaford Lane, Hatherleigh EX20 3LT  
Dog and cat boarding as well as  
doggy day care.

01837 810424

www.riversidebkc.co.uk

TAI CHI – MASTER DING ACADEMY  
DEVON

Hatherleigh Community Centre  
(Main Hall)

Suitable for adults of all ages and  
fitness levels

Fridays 10.00–12:30pm

For more information contact:

**Brian McDonald**, Instructor

Master Ding Academy Devon -  
Traditional Tai Chi Chuan

Phone: 078 6464 6789

Email: mdadevon@gmail.com



Master Ding Academy  
Traditional Tai Chi

**RIGHT WAY HR SERVICES**

**EXPERIENCED CIPD QUALIFIED HR  
CONSULTANT**

- Employment law issues
- Restructures and redundancy
- Performance management
- Pay reviews and benchmarking
- Policy documents, staff handbook and letter templates.
- Bespoke learning and development processes.

Contact Richard: 07825 090782  
richard@rwhrs.com

**CIPD**

# Hatherleigh News

The  
Countryside  
Code



Your guide to enjoying parks and  
waterways, coast and countryside

## Respect everyone

- be considerate to those living in, working in and enjoying the countryside
- leave gates and property as you find them
- do not block access to gateways or driveways when parking
- be nice, say hello, share the space
- follow local signs and keep to marked paths unless wider access is available

## Protect the environment

- take your litter home - leave no trace of your visit
- do not light fires and only have BBQs where signs say you can
- always keep dogs under control and in sight
- dog poo - bag it and bin it - any public waste bin will do
- care for nature - do not cause damage or disturbance

## Enjoy the outdoors

- check your route and local conditions
- plan your adventure - know what to expect and what you can do
- enjoy your visit, have fun, make a memory

[www.gov.uk/countryside-code](http://www.gov.uk/countryside-code)



The  
Countryside  
Code



## Follow advice and local signs

The arrows show the legal and recorded rights of way for different user groups

### Footpath



### Bridleway



### Restricted Byway



### Byway open to all traffic



### Permissive Path

Follow advice on local signs as landowners voluntarily provide access to these paths and choose who can use them. Some open access areas are also made available in the same way.



### National Trail

National Trails are created for walking, with horse-riding and cycling possible on some trails or trail sections.  
[www.nationaltrail.co.uk](http://www.nationaltrail.co.uk)



### Open Access

You can walk and explore away from paths.  
[www.openaccess.naturalengland.org.uk](http://www.openaccess.naturalengland.org.uk)

For further information visit [www.gov.uk/countryside-code](http://www.gov.uk/countryside-code)

## Dog Fouling on Hatherleigh Moor

The law regarding land, open to the air to which the public are entitled or permitted to have access states that it is an offence to fail to carry sufficient means to clean up after your dog. And that it is an offence to fail to remove faeces from the land.

### Church 50:50 shop

The Church 50:50 shop continues at Salar lower exhibition room.

**Current items include framed print 'Midland Trails' by B.J Freeman, paintings, cabinets, gluwein jug & tumblers & lots more**

**DON'T** stay on-line for ever: there's a **REAL** world out here but it needs **YOUR** support **NOW!**

This is more important than ever now that things are getting back to 'normal' & the Market development is still in progress so **PLEASE SHOP LOCAL!**

## Williams Osteopathy



Tel

**01837 659789**

[www.williamsosteopathy.co.uk](http://www.williamsosteopathy.co.uk)  
**Okehampton**

**Julia Young D.O.**

**David Stainer-Smith BSc Ost.(Hons)**  
**Fenja Hansen D.O. M.Ost.**

**Registered Osteopaths**

Okehampton Osteopathic Practice,  
Park Row, Okehampton, EX20 1DP

**Tel: 01837 55516**

Osteopathy for back pain, neck ache,  
joint problems.

## RICHARD TIDBALL INSURANCE

Competitive quotes for all types of  
insurance.

Motor-Household-Farm-Thatch Commercial-Small Holders

**01837 810010**

**Authorised and Regulated by the  
Financial Conduct Authority**

## Sewing Service

Soft furnishings, Professional  
Alterations and Tailoring

**Have Needle can DO!**

No job too small

**Tel: 07814 527 152**

Email: [sharoncockwill@aol.com](mailto:sharoncockwill@aol.com)



**REID**  
*electrical*  
**SOUTHWEST LTD**

Domestic-Commercial-Industrial-Agricultural

24 hr call out

Over 35 years' experience

07774798296/01271 858966

[reidelecswltd@btinternet.com](mailto:reidelecswltd@btinternet.com)



## PIERS' SHEDS & ANIMAL HOUSING

Over 20 years experience in  
design and manufacture of garden sheds,  
stables, summer houses, poultry housing  
and much, much more!

**Tel: 01837 52406 or 07816446574**

[www.piersshedsandanimalhousing.co.uk](http://www.piersshedsandanimalhousing.co.uk)

# BELSTONE JOINERY

Unit 3A, Fatherford Farm, Okehampton, Exeter Road, Ex20 1QQ

## Hard & Softwood Joinery

Windows, Doors, Kitchens, Bathrooms, Wardrobes, One-off Designs,  
Renovations & Repairs

[www.belstonejoinery.co.uk](http://www.belstonejoinery.co.uk) **07838 175016**

## On-Call Fire Station Recruiting now



### Hatherleigh

Mill Meadow, Hatherleigh EX20 3JA



#### How much could I earn as an on-call firefighter?

Earnings depend on the hours you provide and how busy the station is.



**£9,672**

Annual average wage for this station

#### Average calls per month



Daytime - 4



Evening - 2



Night time - 1



*On-call firefighters carry pagers. When the pager sounds, you will need to get to the fire station promptly and within five minutes of being alerted. This could be from your home or a place of work.*



Drill nights:  
Thursday  
19:00 - 21:00

Devon & Somerset Fire & Rescue Service  
Service Headquarters

The Knowle  
Clyst St George  
Exeter EX3 0NW

Contact number: 01392 872200  
[www.dsfire.gov.uk/WorkingForUs](http://www.dsfire.gov.uk/WorkingForUs)



SCAN ME

Average length of a fire call



**1hr 13mins**

Find us on Facebook -  
search by station name

## On-Call Fire Station Recruiting now



### Hatherleigh

Mill Meadow, Hatherleigh EX20 3JA

#### Mythbusters

##### Am I too short to become a firefighter?

There is no minimum height requirement to become a firefighter.

##### Do I need to sleep on station?

No. On-call staff have a pager that alerts them when a call comes in. You will then respond to station within five minutes. The majority of the time you will continue to go about your daily life.

##### Could this help me to become a full time firefighter?

Last year we offered 43 full time positions to on-call staff. This will continue.

##### If I have to work out of town or take the kids to school, how do I do this?

At this station contracts range from 30 - 120 hours per week, you are only required to be immediately available during the hours you agree with us.

#### How much could I earn as an on-call firefighter? *(In addition to any primary employment)*



Jane is a single parent providing **38 hours per week** during the day earning **£6,335 a year**.



Dave works shifts while providing **96 hours per week** split between days and nights earning **£12,014 a year**.



Sarah has her own business and gives **65 hours per week** including some weekends, she earns **£8,669 a year**.

*Figures will vary according to station activity and hours of cover provided*

Devon & Somerset Fire & Rescue Service  
Service Headquarters

The Knowle, Clyst St George  
Exeter EX3 0NW

Contact number: 01392 872200

[www.dsfire.gov.uk/WorkingForUs](http://www.dsfire.gov.uk/WorkingForUs)



SCAN ME

Find us on Facebook -  
search by station name

## The Night Sky December 2022

December nights are long and cold. There is a lot to see in the night sky at this time of year. The opposition of Mars takes place on the 8th December. Mars will be at it's brightest and closest to Earth for this year. You can discern the polar ice caps on Mars using a

small telescope. However if the planet is covered in a global dust storm, as it sometimes is you won't be able to make out any surface features at all! Even to the naked eye Mars will be bright and easy to spot. It is currently located in Taurus the Bull.

New Moon is December 23rd

Full Moon is December 8th

The winter solstice occurs on the 21st December and marks the first day of Winter in the Northern Hemisphere.

By Kiran Chakravarti

# Computer Help

15+ Years  
Experience

Luke Matthews  
T: 01837 811 104  
M: 07980 623 678



Upgrades and Repairs  
Virus/Malware Removal  
Networking  
Data Recovery

Maintenance  
Data Backup Solutions  
Device Setups  
Smart Home

Tuition for Computers, Smartphones & Tablets  
And any other technical support - Just ask!

# CBL STOVES

The Showroom, Unit 5  
Red Post, Bude, Cornwall  
EX23 9NW

01288 381852  
carl@cblstoves.co.uk  
www.cblstoves.co.uk



- Stainless Steel twinwall flues
- Chimney Lining
- Iskoern Pumice lining
- Fireplace alterations
- Stove Installations
- Wood, Multifuel, Gas & Electric Traditional & Contemporary Stoves & Fires
- Chimney Rebuilds
- Slate, Granite & Glass Hearths
- Wood & Ceramic beams & surrounds
- Floating Shelves





## Hatherleigh Silver Band News

Well, what a wonderful carnival. Hatherleigh is the best!! We enjoyed leading the afternoon and evening processions although it was a bit tight at some points with so many people... but what a great crowd. The Remembrance parade is always a special occasion and we were proud to take part in it.

We are practising hard for our Christmas Concert on Saturday 17<sup>th</sup> December in the Community Centre at 7.30. Entry on the door and we usually have yummy mince pies and cream. The bar will be open too so do come along and support us and get in the festive spirit.

Before then we will be out at different locations for Christmas events, including Gotland Gin, The Half Moon Sheepwash, Dingles and Hatherleigh's late night shopping evening.

We are holding a coffee morning in the Old Schools, Hatherleigh on Tuesday 13<sup>th</sup> December from 9am, please come and grab some cake and a drink to help swell band funds.

We are also looking to do some crowdfunding and if you would like us to come and play carols for you on either the 19<sup>th</sup> or 22<sup>nd</sup> December for a small 'token' of £50 we will come to entertain you. Visit this page for more information: <https://www.crowdfunder.co.uk/p/hatherleighsilverbandxmas>

As ever, we are always on the look out for new players young and old so don't be shy if you have already played or are a complete beginner, you would be very welcome.

May I take this opportunity to wish every one of you a very Merry Christmas and all good wishes for the New Year.

**Jane Fawcett**

## DAVE DENTON BUILDING SERVICES

Local Builder to Hatherleigh and surrounding areas

Reliable ~ Experienced ~ Competitive Prices

I have many years of experience in all aspects of the building trade, Including:

Groundworks ▪ New Builds ▪ Renovations ▪ Landscaping • Rendering ▪ Decking ▪ Roofing ▪ Patios • Custom Built Sheds & Summer Houses ▪ Laying Imitation Grass... and much more

For more information please don't hesitate to call: 07975740609

or email: [enquiries@davedentonbuildingservices.co.uk](mailto:enquiries@davedentonbuildingservices.co.uk)

## Milne Landscaping

07763 190161 - [milnelandscaping@hotmail.com](mailto:milnelandscaping@hotmail.com)

Whether you want the garden of your dreams created or simply refurbishment and repair we can help With twenty years experience, including gold awards at both Chelsea and Hampton Court flower shows let us bring our expertise to your garden Patios, driveways, decking, turfing, flower bed preparation, planting, garden clearance and whole garden transformations are what we specialise in and always at a competitive and affordable prices Why not contact Matthew Milne for a free estimate without obligation



**Mobile Hairdresser**

Contact Sarah on  
**07535013587**

I can come to you,  
or you can come to  
me based in Northlew

**DARE 2 B U**  
HAIRDRESSING SERVICES

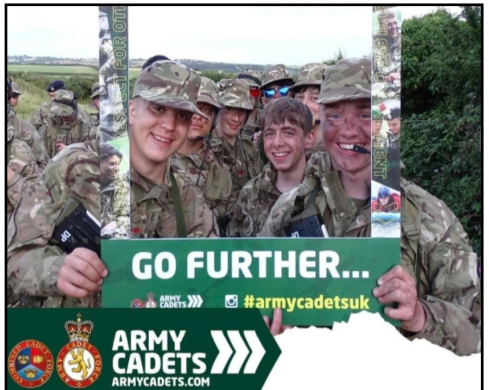

Looking to try something new in 2022?  
Great Torrington Army Cadets are recruiting!

Who: 12-17 year olds

When: Tuesdays, 19.00-21.30

Where: Great Torrington School, Calvesford Road, EX38 7DJ

What: First Aid, Fieldcraft, Adventure Training, Shooting and much more!

Interested? Get In Touch or come see us on  
one of our parade nights!

Detachment Commander Email:  
2192clar@armymail.mod.uk



@CCompanyDevonACF

@ccompanydacf

## CHIMNEY SWEEPING

**0797-1407-431**

Plus much more...

**A Sweep**

[a-sweep-plus.co.uk](http://a-sweep-plus.co.uk)

Beaworthy 01409 231214





## Hatherleigh Visitor Information Centre

We are looking for volunteers who would like to offer a couple of hours in the visitor centre on a regular basis. Pop in to see us if you can help.

We are open Tuesday to Saturday 10am till 4pm

### Hatherleigh Calendars are STILL available for sale!

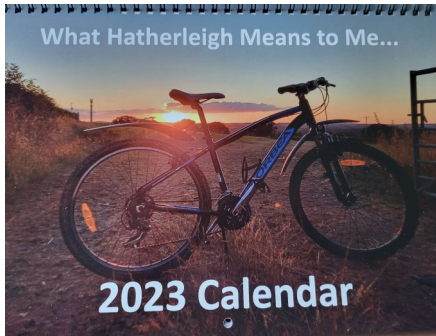

Until the end of January we will still have items from a few of our previous sellers.

I will add pictures of what's available online on our Facebook page.

Do come up to the shop and have a look over the coming weeks to see what we have.

Scan this code to see all items and other things we currently have in.

If you or someone you know would like to exhibit in the shop please email me at [lewis03d@gmail.com](mailto:lewis03d@gmail.com)



## St. John the Baptist Flower Rota - December 2022 & January 2023



Sunday 04 December Mrs. Drew  
Sunday 11 December Mrs. Drew  
Thursday 15th December Christmas Set Up  
Sunday 18 December Christmas Flowers  
Sunday 25 December Christmas Flowers



With special thanks to Ashley Gill for once again kindly donating a Christmas Tree to the church. Many thanks are also due to the Bell Ringing decorating team who have decorated it so beautiful for all to enjoy. Both acts of true Christmas Spirit. Thank you.

Sunday 01 January Christmas Flowers  
Sunday 08 January Ms. Ford  
Sunday 15 January Ms. Ford  
Sunday 22 January Mrs. Greenwood  
Sunday 29 January Mrs. Greenwood  
Sunday 5 February Mrs. Picarella

Claire Brussel Tel: 810319

**If you would like to raise money for your cause, there is a lot of availability throughout January and February 2023. Contact Olive for a Tuesday booking or Frances for all other bookings. Numbers can be found on the inside of the back of the pump.**



## Santa's Grotto

Hatherleigh Old Schools

Monday 5th December

6.00 - 8.30pm

Mulled wine & Mince pies

Christmas Crafts



## Hatherleigh Art Group

**December Meetings** 7th Applique at Salar, 14th Come with ideas for 2023 & seasonal refreshments to HCC, 21st & 28th No meetings. For January dates please poster/email nearer the time or contact **Sally (01837 810377/940) or Alan (01837 810024)** for further information.

### Sunday Club

**2nd Sunday in March**

**10-12 in Old Schools**

**This is a Christian based club teaching on scripture/worship with games & craft**

**Nativity Service - 18th December 11am**

### Big Story Club

**Contact Sharon on 07542118432**

**This is held in Hatherleigh Primary school at 3.20 - 4.20pm**

**Christian based crafts and worship**



**For all Primary School Children in Years 5 & 6**

**Hatherleigh Community Centre**

**Fridays 4.30-6.00PM**

**£3.00 each**

**\*Tuck shop available for drink and sweets\***

**STARTING FRIDAY 6TH JANUARY 2023**

# Hatherleigh

★ CARNIVAL · Est 1903 ★



What an amazing Carnival we had this year. We would like to thank everyone who entered a Tableaux, carried a torch, pulled the Blazing Tar Barrels, marshalled and to everyone who came to support our Carnival.

Also a special thank you to our Carnival president Mr Alan Jones and Carnival Queen Miss Abi Bennett.



A big thank you to our Carnival Prince and Princess Master Fred & Miss Thea Barrs.

There were many entries of Tableaux, shop windows and decorated houses/buildings.



We held an online vote to award The John Moyse Cup (People's Choice), the winners were The Jolly Boys with The Hatherleigh Village People.



The winner of The Jacky Entwistle Cup (Visual Impact) were 'Carnival' (Wonnacott, Dilling, King, Bater, Lumbly, and Squire families).



**The Carnival Committee  
wish you all a Merry  
Christmas and a Happy  
New Year.**

## Species of the Month

# December—Redwing



**Conservation Communities - Torrington to Hatherleigh**  
Help build up a picture of the wildlife in our area by telling  
Devon Biodiversity Records Centre ([www.dbrc.org.uk](http://www.dbrc.org.uk))



Redwings seen in Devon over the winter are usually from Scandinavia or Russia. They migrate to the UK in autumn to feast on berries in hedgerows, favouring hawthorn and rowan. Once the berries have all gone, they can be seen searching for earthworms on the ground. They stay throughout the winter, heading back to their summer breeding grounds in spring.

### Did you know?

- The redwing is the UK's smallest true thrush.
- They are often seen in large flocks, sometimes mixed with fieldfares or other thrushes.
- The migratory flight made twice a year, of 500 miles across the North Sea, is a dangerous journey for a small bird!
- 8.6 million redwings visit the UK in the winter.

To watch videos that explain the differences between Redwing and Fieldfare, Mistle Thrush and Song Thrush visit: [www.bto.org](http://www.bto.org)



## Redwing and Fieldfare

- Redwings are our smallest true thrush, measuring 21cm from beak to tail. A similar size to a song thrush.
- They have a distinctive creamy eye stripe (supercilium).
- The rusty-red underwings help when identifying redwings.
- Fieldfares are bigger than redwings. Similar in size and shape to the mistle thrush.
- They have a distinguishable grey head and back.
- Fieldfares have a long, black tail, that you can spot, if looking at a mixed flock.

Why DBRC ([www.dbrc.org.uk](http://www.dbrc.org.uk)) are asking you to tell them about redwings in this area:

Redwings favour open countryside, but they will also venture into gardens, particularly if the weather is harsh. This makes it a great bird to try and spot over the winter as you may see them out of your window. With all migrating birds, keeping track of their numbers not only helps us keep track of the health of our local wildlife, but also helps to track changes across the planet.

# Slimming World

taste  
the  
*freedom*



save  
up to  
**£5.95\***  
See website for details

Contact your local Slimming World Consultant  
and join a warm and friendly group today!

**Okehampton Rugby Club**  
**Wednesday 6pm & 7.30pm**  
**Thursday 9.30am**

Contact **Jacqui Reid**  
**07961975690**

   [slimmingworld.co.uk](http://slimmingworld.co.uk)



Plants, Seeds, Tools and Gifts.

07478757525  
10 Bridge St, Hatherleigh.  
[www.thegardenshopdevon.com](http://www.thegardenshopdevon.com)



follow us on facebook &  
instagram



CONSTRUCTION

Gavin Topham  
**General Builder**  
[tophamgavin@gmail.com](mailto:tophamgavin@gmail.com)  
07366 379113

Renovations, extensions, barn  
conversions, landscaping and  
more

Hardworking, efficient and  
creative

Work with our clients to  
produce outstanding results



## CHIROPODIST (and PODIATRIST)

Whiteley Podiatry  
BSc (Hons) Pod. MCPod.  
Clinic appointments available at  
**3 Church Court, St. James Street,**  
**Okehampton. Tel. 01837 338672**





Hatherleigh Town Council invites you

*HATHERLEIGH TOWN COUNCIL*

*INVITES YOU TO*

**'LATE NIGHT SHOPPING'**



&

**THE CHRISTMAS TREE LIGHTS  
SWITCH ON**



**MONDAY 5TH DECEMBER 2022**

**7.15PM IN THE SQUARE**

**WITH HATHERLEIGH SILVER BAND**

---

**Craft Fair in the George**

**Santa's grotto in Old Schools**

**6.00 - 8.30pm with Crafts & Mulled Wine**

**Christmas Eve**  
**Carols**  
With  
**Hatherleigh Silver Band**  
**7PM**  
**In the Square with**  
**Mulled Cider &**  
**Mince Pies**

## POTBOILERS

A Token Payment will take place on **Wednesday December 7<sup>th</sup> 2022** in The Old Schools between **2.00 pm and 7.00 pm**.

### **Eligibility:**

One payment per. Household. **The Property** having been registered under **The Commons Registration Act of 1965**, situated within the **Borough Bound of Hatherleigh** and occupied **permanently** by that householder from **December 1<sup>st</sup> 2021**.

Any householder attending for the first time must bring evidence of occupancy from December 1<sup>st</sup> 2021. Additionally, in order that a person may collect payment on behalf of someone not able to attend in person,

**WRITTEN AUTHORITY IS REQUIRED.**

At this event PLEASE be considerate of others by 'distancing' appropriately.

Devon Plant Services Limited  
**PLANT HIRE AND SALES**

All workshop work undertaken  
Please call with your requirements

**Winkleigh 01837 83567**



'Spears' Washing & Ironing Services  
Collection & Delivery Available - Affordable Rates

01837 811112  
dj.smitherman@hotmail.co.uk

**Canine Country Groomers**

Unit 4, Hole Court  
Hatherleigh, Devon  
EX20 3JN



Qualified City and Guilds  
level 2 and 3 Diploma in  
Professional Dog Grooming

Tel: 07498098275

Email:  
dominique@caninecountrygroomers.co.uk

**CHIMNEYS SWEPT**

and Stove Installations.

R MEARS AND SONS

**01840 261221/01822 664554**

**30 years experience, vac brush, full  
CCTV investigations, Pots Cowlings &  
Bird protection fitted, and all things  
chimney!**

**WE SUPPLY STOVES @ TRADE PRICES**



**encompass TRAINING**  
Great Potheridge House

Outdoor adventure & education centre for  
schools, youth clubs & family groups

- Day activities, both on-site such as archery, high ropes, tree abseil and off site; coasteering, climbing, canoeing, paddle boarding, kayaking, gorge scrambling
- Residential outdoor education courses for up to 90 people, fully catered
- Self catered venue, huge barn for parties, wedding receptions, large family gathering
- Grade 1 historic house overlooking Dartmoor

[www.encompassstraining.co.uk](http://www.encompassstraining.co.uk)

ENCOMPASS TRAINING SOUTH WEST LIMITED  
Great Potheridge House, Merton, Devon, EX20 3DN T: 01805 603003

accounts • tax • systems • support

From MBC accountants you can expect...

- **FREE** initial consultation
- Six week turnaround
- Friendly approach
- Fixed fees

Call **Kassandra**  
**01837 55482**



*We run your finances...  
...you run your business*

Jacob's Pool House • 11 West Street • Okehampton • Devon EX20 1HQ

[www.mbcaccountants.co.uk](http://www.mbcaccountants.co.uk)

## Hatherleigh Methodist Church



We hope you all enjoyed the carnival this year and we hope you liked the windows that the Sunday Club and friends decorated for the carnival. Special thanks must go to Lynn and Sam. Look out for Christmas additions to the windows!

Please do feel free to come to any of our Christmas events and services (you don't need to be a regular to attend!) So, please do check below to see if there is anything you would like to come to.

### December Dates for your Diary

Sunday 4<sup>th</sup> at 11.00 a.m. The TOY SERVICE with Mrs. Alison Morgan (If you wish to donate anything, please read the details on the poster/newsletter. Thank you)

SATURDAY 10<sup>TH</sup> - CHRISTMAS LUNCH served between 12.00 – 1.30 p.m.

Sunday 11<sup>th</sup> at 11.00 a.m. SONGS OF PRAISE with Mrs. Ruth James

Sunday 18<sup>th</sup> at **6.30 p.m.** CANDLELIT CARSERVICE complete with a NATIVITY Refreshments to follow.

**CHRISTMAS EVE** – Welcome Mary and Joseph home with an all-age POSADA service/ reflection 6.30 p.m. – 6.50 p.m.

Midnight Communion Service 11.30 p.m. – 12.15 a.m. with Rev Chris Jackson

**CHRISTMAS DAY** - Family Service with Prof. Mike Winter (don't forget to bring an interesting gift to show!)

**Tuesday coffee mornings** are held every week from 9.30 a.m. – 12.00 midday! Home-made cakes and pies for sale each week!

### January Dates for Your Diary

Sunday 1<sup>st</sup> January at 11.00 a.m. Welcome in the New Year with Rev. Maggie Whitehouse

Sunday 8<sup>th</sup> January EPIPHANY service at 11.00 a.m. with Rev Chris Jackson

Sunday 15<sup>th</sup> January at 11.00 a.m. with Mr. Barry Searle

Sunday 22<sup>nd</sup> January at **4.00 p.m.** All age worship (0 – 99 club!) With the Sunday Club

Sunday 29<sup>th</sup> January at 11.00 a.m. with Mr. Gary Yates

**Tuesday coffee mornings** are held every week from 9.30 a.m. – 12.00 midday! Home-made cakes and pies for sale each week!

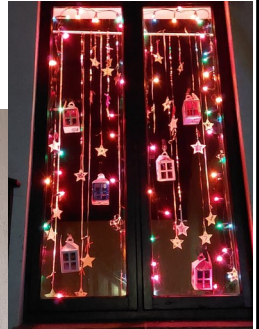

SOUP AND SWEET LUNCH TO BE HELD IN JANUARY – PLEASE WATCH THE NOTICE BOARD FOR DETAILS!

**MERRY CHRISTMAS TO YOU ALL!**



**Taw Valley  
Chimney Sweeps**

[www.tawvalleychimneysweeps.co.uk](http://www.tawvalleychimneysweeps.co.uk)

**07415 742106**

**T C M Plumbing**

Burst Pipes? Tap dripping? Valves leaking?  
Radiators not getting hot? Gutters blocked  
or leaking?

Based locally at Inwardleigh we cover the  
surrounding areas—No job too small.

Contact **Tim Morgan** on  
**07838901803 / 01837 810599**  
Website [www.tcmplumbing.org.uk](http://www.tcmplumbing.org.uk)  
To see what we can do for you.

Offices

*Domestic Cleaning*

Ironing

*Enabling at home*

End of tenancy cleans

*Holiday Lets*

Professional carpet cleaning



*We're Hiring!*  
SELF-EMPLOYED  
Cleaners Required

*Call Emma on:*  
**07486 913599**

✓ LIABILITY  
INSURED

**NCCA**  
NATIONAL CARPET CLEANER ASSOCIATION  
ASSOCIATE MEMBER 3896



**SALAR GALLERY**

20 Bridge Street, Hatherleigh, EX20 3HY - For work by

**DEVON ARTISTS & MAKERS**



**What's NEW? Beautiful scented Candles from St. Eval**

**Wool scarves & throws from local sheep, Arran style jumpers & lots more**  
Open Tues & Fri 10-1 & 2-4, Thurs & Sat 10-1pm. (Sat usually later) Mon 5th 6-8pm for  
late night shopping. & OPEN EVERY DAY (except Sunday) from December 15th to 23rd,  
10-1 & 2-4 (usually later) & 24th 10-1pm **Tel. 01837-810940**

**[www.salargallery.co.uk](http://www.salargallery.co.uk) *Wishing you all a Happy Christmas & a Peaceful New  
Year from Sally and Beverley***



**FOR ALL YOUR DRAINAGE NEEDS**

**[www.smart-drainage.co.uk](http://www.smart-drainage.co.uk)**

- Septic Tanks & Sewage Treatment Plants
- CCTV Drain Surveys & Blocked Drains
- Soakaways
- Drain Repairs & Installations

Email: [enquiries@smart-drainage.co.uk](mailto:enquiries@smart-drainage.co.uk)

Phone: **01392 576666**

15 The Square, North Tawton, EX20 2EP



## Hatherleigh Bellringers

### **CHRISTMAS BELLS BINGO at HATHERLEIGH COMMUNITY CENTRE**

Please help us raise money to restore our beautiful eight bells and join us for Bellringers' Bingo on Saturday December 10<sup>th</sup>. Doors open at 7 pm for Eyes Down at 7.30 pm. Cash flyer, £1 entry door draw, meat hampers, 10 game main book and raffle.

### **LEARN TO RING - TO CROWN A KING**

On May 6<sup>th</sup> 2023 King Charles III will be crowned at Westminster Abbey and bellringers all over the country will ring in celebration of this historic event. Could one of them be you? We want to recruit new ringers to join us for the Coronation. It takes several weeks of practice to ring with the rest of the band but once you have learned you can take part in ringing for religious and secular events. We are a welcoming and friendly bunch spanning all ages, and there is no fee for learning to ring. In the first instance please call Mark Wonnacott, Tower Captain, on 07870 307441. You can have a chat about ringing or drop by during our weekly practice (Wednesdays at 7.30 – 9.00 pm).

### **FUNDRAISING**

We have raised over half the money we need to restore our bells but we aren't yet able to give a date for when the bells will come down from the tower. We would like to thank all our loyal supporters and generous donors who have helped us this year.

**Hatherleigh Bellringers wish everyone a Happy Christmas and 2023.**

**Isabella Whitworth**



## Tuckers Plot

### **Christmas Dinner is just a BIG Sunday Roast so don't stress!**

Christmas should be fun but there is always a lot of emphasis on Christmas Dinner and someone very often gets up at the crack of dawn on Christmas Day to get dinner started..... stresses about timings..... thinks they've got to do 47 types of veg..... stuffing..... pigs in blankets..... all sorts..... then dish it up for 12 people..... keep it warm..... and from past experience..... by the time it come to EAT Christmas dinner you are too tired... too hot and too stressed and had too much sherry to be bothered! I don't want to "do a Nigella" but here's a few simple tips to make life easier AND Cheaper.

1. Pigs in blankets are "a must" but don't buy them..... well ahead of time buy some ordinary chipolata and some smoked streaky bacon. Twist each chipolata carefully in the middle so it turns into 2 little sausages, cut a rasher of bacon in half length ways and wrap it round the sausage. If you are not too far ahead leave them in the fridge or you can do it really early and pop them in the freezer.

2. Stuffing is also "a must" but "stuff" expensive stuffings or boring old Paxo. Well ahead of time get 500g of sausage meat, 500g of good bread crumb you've saved from bits of bread left over, a little butter, a beaten egg, massive handfuls of chopped herbs such as parsley, sage, rosemary, thyme, 2 large onions grated, lots of salt and pepper. Mix everything together. Roll some into balls (to oven cook with the pigs on the day) and leave some to put in the neck of the turkey. Keep in fridge for a couple of days or freeze well ahead of time.

3. Gravy is REALLY important but well before Christmas keep a stock store going. Whatever I cook beef, pork, chicken, beef, steak, the bones and any leftover juices, gravy and veg always get made into stock. If you have meat juices, bones, onion, carrot, celery and herbs then you can always make good stock and the gravy for Christmas doesn't have to be made just from turkey stock. Make the stock and thicken it with cornflour and freeze well ahead of time and then just add some turkey juices to the finished article, some salt and pepper and a squeeze of lemon juice to lift.

4. Roast potatoes are the icing on the cake for a roast dinner! Par-boil some nice golden peeled and halved spuds and beat them up in the saucepan until the edges are all fluffy. Toss in some fine semolina and roast as normal and your spuds will be lush. You can do the same for parsnips.

5. All the veg..... get a big jug and fill it with frozen peas and microwave..... sorry!..... shop bought frozen peas done in the microwave are the best! The rest of the veg all goes down the same way so can be cooked together the same way! Carrots, sprouts and leeks. Chop some diagonal pieces of peeled carrots and par boil them, then add in some little sprouts to par boil and lastly add some diagonally sliced pieces of leek. When all are a little tender, drain and then toss in browned butter with salt and pepper. Get a little golden and pop in a dish, cover in foil and put in the oven to cook through on Christmas Day.

6. Bread Sauce is THE BEST. No Turkey Christmas Dinner can be had without bread sauce and this is something you can do the day before and gently heat on the day.

3/4 pint of milk (semi or full fat)

1 medium onion chopped into large bits

5 cloves

sprinkle of nutmeg

big pinch of salt

8 peppercorns

1 very small clove of garlic lightly squished (optional)

1 large bay leaf (optional)

8 heaped tablespoons of fresh breadcrumbs (If I have a bit of a loaf that I don't want to use then I always crumb it and put it in the freezer for bread sauce, scotch eggs, fried fish, croquettes, thickening stews and loads of other things!)

1 tablespoon of double cream (you'll probably have some for the pudding so 1 tablespoon can be sacrificed for the bread sauce!)

Add all the ingredients apart from the breadcrumbs and cream to a pan and warm for 10 mins but don't boil.

When cool, put in fridge overnight to steep.

On Christmas morning remove all the bits, add the breadcrumbs and stir over a medium heat until it thickens. Add the cream and adjust the seasoning to suit.

Keep warm in a covered bowl and serve.

Last tip. When you have cooked your turkey. Turn it upside down so all the juices can run into the breast before you turn it right way up to carve.

Remember.... Christmas is about fun and family..... not slogging over a hot stove..... Remember when we couldn't meet, hug, share and love so just do all those things and be full of Christmas cheer X



**BEARPLANT**

**PLANT AND TOOL HIRE**

07969 674730  
 WWW.BEARPLANT.COM  
 enquiries@bearplant.com

**John Clements**  
**Decorator**

30 years experience  
 Interior and exterior work  
 References provided  
 Free estimates  
 Clean, tidy and reliable  
**07751 027327/ 01837 657685**



**Jane Jones**  
 LASER THERAPY

**Deep Tissue Laser Therapy  
 for People and Animals**

Reduces pain and inflammation, treats sprains, strains and arthritis, and accelerates wound healing.

Fast, safe, painless treatment

[www.janejoneslasertherapy.co.uk](http://www.janejoneslasertherapy.co.uk)  
 07876788999

**Malcolm Luke**

**Interior & Exterior  
 Painting Decorating  
 & General Property Maintenance**

**07946749904/01837 810909**



**FULLY INSURED**

**Adam of Eden**  
**Tree Care**

A friendly, family run company providing a range of high quality arboricultural services

**TREE SURGERY • HEDGE TRIMMING • STUMP GRINDING  
 SITE CLEARANCE • AND MUCH MORE...**

**CALL NOW** for professional advice and to arrange a no obligation quote

**07398 268877**  
 adamofedentrees@gmail.com

Check us out at:    
 @adamofedentrees





# Hatherleigh History Society

Website: [www.hatherleighhistory.co.uk](http://www.hatherleighhistory.co.uk) Facebook: Hatherleigh History Society

Monica Jones 01837 811293/ Martin Hartnett 01837 810192

email: [monicasusie@tiscali.co.uk](mailto:monicasusie@tiscali.co.uk)

There is no meeting in December and there will be no meeting in January but we will be sending out an email or phoning members of the History Society to invite them to a Saturday afternoon get-together to welcome in the New Year.

We continue to collect and sort records and would like to thank all those people who have sent or donated photos, documents and objects, many of which have appeared on the History Society Facebook Page.

Martin Hartnett has now managed to complete the transcriptions of John Smale Short who made copies of very early parish registers, charitable donations, poor rates etc. but mainly entries of Hatherleigh from the late 1700's to 1855. He wrote about 466 pages and also did many of his own illustrations. This important project has taken quite a few years to record, it was started by our Chairman Brian Abell with help from several people who typed up the transcriptions over this time. The original documents are held in the Exeter Records Office.

**We wish everyone a Merry Christmas and a Happy New Year.**

## HOLMES FARM ARABIANS

Offering:

- ❖ 3 Stallions at stud to all breeds
- ❖ Foaling down and mare and foal livery
- ❖ Retirement livery at grass
- ❖ Holiday/short term livery



For more information contact:

Richard Davies: tel. 07773368815

Or

Aneta Guzik-Davies: tel. 07977749456

At Holmes Farm, Hatherleigh, EX20 3LF



## Charlesworth Nicholl & Co

### SOLICITORS

Your Friendly Local Lawyers

Residential Leases, Agricultural Landlord & Tenant

Commercial Probate, Family Matters, Wills

Telephone: 01363 774706

31 High Street, Crediton

[www.charlesworthnicholl.co.uk](http://www.charlesworthnicholl.co.uk)

## Paw Prints Pet Care

Beckamoor Barn, Jacobstowe,  
Okehampton. Devon. EX20 3RH

Tele 07392072463

email [pawprintspetcare2016@gmail.com](mailto:pawprintspetcare2016@gmail.com)

Face book paw prints pet care  
Dog walking small pet sitting and vet visits

DBS checked and fully insured.

## North Park Veterinary Group Limited



Dedicated Teams for Pets and Farm

North Tawton 01837 82327 (24 Hours)

Hatherleigh 01837 810455

Okehampton 01837 658777

## The Post Office & Shop



6 Bridge St, Hatherleigh.

Tel: 01837 810224 Opening Times 2021

**Monday - Friday 8am - 5.00pm**

**Saturday - 8am - 1.00pm**

**Sunday - 8am - 12.00pm**

Banking Cash & Cheques, Cash Withdrawals,  
Foreign Currency, Postage, Stamps

**\*\*NEW\*\* DROP & GO**

(ask for details in branch)

NEWSPAPERS/MAGAZINES

**Deliveries Available**

Greetings Cards, Stationery

**\*\*NEW\*\* HARDWARE**

Dry Cleaning and Shoe Mending Service



**Rotary Club of  
Hatherleigh**



**Annual Christmas  
Charity Auction  
at the George Hotel**

in aid of an outing for house bound seniors, Devon  
Air Ambulance and other community projects

**Friday December 9  
at 8pm**

Contributions very welcome  
Please contact Richard Tidball  
07968049880

Come along for an evening of  
fun and bargains



**HATHERLEIGH  
SILVER BAND**

**2022  
Christmas  
Concert**

**Saturday 17th December  
Hatherleigh Community Centre  
at 7.30pm**

An evening of fabulous music

Contactless payments now available



**Famous HSB  
Christmas Draw  
Bar**

**Adults £7**

**Children £3**

Entry includes  
Tea, Coffee & Mince Pies

COVID procedures: Please do not attend if you have any covid symptoms.

Okehampton Library, 4 North Street, Okehampton EX20 1AR  
**Okehampton.library@librariesunlimited.org.uk** 01837 52805

**Opening Hours**

**Monday 09:00-17:00**

**Tuesday 09:00-18:00**

**Wednesday 09:00-13:00**

**Thursday 09:00-17:00**

**Friday 09:00-18:00**

**Saturday 09:00-13:00**

Libraries Unlimited is a registered charity (1170092) responsible for running libraries in Devon and Torbay. You can support us to continue delivering life changing library services, find out more here: **librariesunlimited.org.uk/support-us**



**MADE-WELL**  
A COMMUNITY INTEREST COMPANY  
*Making a difference*

## CAFE & FARM SHOP OPEN TO THE PUBLIC

Friendly Animals  
Play area

Children's  
Birthday Parties

Kitchen Gardens

**Support Services**  
for people with a  
learning disability,  
physical disability  
or mental health  
condition

Seasonal  
Vegetables

Herbs and Plants

Made-Well Crafts

Milk Station  
(plastic-free)

Free entry

Family friendly

Dog friendly

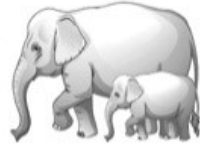

### Made-Well Therapy Ponies

Providing psycho-social, emotional and  
physical benefits for a variety of people.

Sessions Available to individuals, schools,  
family groups, social prescribing groups,  
mental health support, well-being groups  
and more.

made-wellCIC [made-well.co.uk](http://made-well.co.uk)



# Bond Oxborough Phillips

Estate Agency

*Changing Lifestyles*  
[boproperty.com](http://boproperty.com)

Offices throughout Devon and Cornwall



## Bytes Computers

01100010 01111001 01110100 01100101 01110011

Prompt, Reliable, Low-Cost Service

No Fix - No Fee

PC, Laptop & Apple - Repairs & Upgrades

New & Reconditioned Computers

Ongoing Support for Home or Business

Networks & Servers- Broadband & VoIP Telephones

EST. 2004

www.bytescomputers.co.uk

01363 82842

help@bytescomputers.co.uk

07906 298739

## Swedish and Remedial Massage Therapist



**Emma Barnes** A.P.N.T.

T: 01409 231 296

M: 07852 785 670

e.barnes66@btinternet.com

3 Sparke Villas  
Black Torrington | Devon | EX21 5PX



A big thank you from all of us at Hatherleigh FC. The local communities grant organised by the co op was more than we expected this will help us finish our project at the football club which we have & done with the generosity of local people & hard work from people within our club the clubhouse is now available to hire our next project is to upgrade the changing facilities which were

built in the early 70s which a few of us still remember.

**Thank you all from all at Hatherleigh FC**

Hatherleigh Silver Band wish to say a big Thank you to the Co-op.

We were lucky to be beneficiaries of the local community fund and received a cheque for nearly £3000 in November. This is to help set up and maintain our training band which is necessary for



safeguarding the future of the band. Tuition and musical instruments are provided free of charge and each week on Monday evening between 6 and 7pm the training band gather in the band room behind the medical centre under the expert guidance of Ed Keeley. If you have a longing to learn an instrument with a view to joining us, what ever age you are, please do turn up in the band room and say hello!

**Thank you all from all at Hatherleigh Silver Band**

# Venue for Hire



The Sculpture School  
near  
Bondleigh



Perfect for art classes,  
yoga or pilates sessions,  
choir or band practices.



- Level access
- Spacious car parking
- Kitchen facilities
- Central heating

CONTACT US:  
01837 82879

[info@thesculptureschool.co.uk](mailto:info@thesculptureschool.co.uk)

**The Sculpture School**

**Taste of Sculpture**  
Unique 1 Day Workshops  
**£65**

Call 01837 82879  
[www.thesculptureschool.co.uk](http://www.thesculptureschool.co.uk)



**The Duke of York,  
Iddesleigh EX19 8BG**

**01837 810253**

For new opening times please  
phone for details  
*We look forward to seeing you soon!*

**WH**   
**Westcountry Homes Online**



**Award winning local agent  
saving you a fortune in fees**

**Call 01837 53444**



## **Hatherleigh Players are BACK...OH YES THEY ARE!**

We are very pleased to announce that our next performance will be the very popular musical

# **OLIVER**

Performances during February half term, Wednesday 15th - Saturday 18th. Tickets will be on sale nearer the time. Adults £10, Concessions £7 and children £5.00.

**We are looking for singers to be a part of our adult chorus. If you would like to be a part of this brilliant musical, please contact our Director using the contact info below.**

### **Back Stage Crew/ Wardrobe Mistress and Seamstress Needed.**

We are always on the lookout for anyone who wishes to help back stage, if you feel like you would like to get involved please contact our Director **Cindy-Jane Squire on [cindy.jane@hotmail.co.uk](mailto:cindy.jane@hotmail.co.uk)**

**“Hatherleigh Players have a strict Covid Policy to protect our cast, crew and the public. Therefore everyone who takes part will have to have had their Covid Vaccinations at the start of rehearsals, and will need to regularly test during rehearsals and performances.”**

HOLE COURT HATHERLEIGH

# SELF STORAGE UNITS

FROM £60 PER MONTH

# CARAVAN & MOTORHOME STORAGE

FROM £1.10 A DAY

SECURE CONCRETE YARD WITH CCTV  
24HR ACCESS | CENTRAL TOWN LOCATION

CALL BEN ON 07532 105871

OR EMAIL BAILEYBEN55@YAHOO.COM

## Bow Garden & Aquatic Centre



### All Your Gardening Needs...



Expanded Plants Range,  
Lovely Shrubs, Bedding,  
& Perennials. Full Range  
of Garden Buildings &  
Water Features Too!

### CREATE YOUR PERFECT POND OR AQUARIUM...

Great selection of Pond, Tropical, Coldwater  
& Marine Fish. Lots of Aquariums,  
Pond Equipment, Filters, Food  
& Tropical Plants.

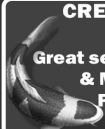

### Waterside café

Relax in our Waterside  
Café. Enjoy Full English  
Breakfasts, Homemade  
Lunch Specials, Sunday  
Roasts and Afternoon Teas.



Open Mon - Sat 9-5.30 (5pm until March) Sunday 10-4.30  
Ex17 6LA (Just 20 minutes from Hatherleigh)  
Shop - 01363 82438 Café - 01363 460466  
[www.bowgardencentre.co.uk](http://www.bowgardencentre.co.uk)

Graham Townsend

## GROUNDWORKS

35 Years Experience  
Drainage work specialist

- Treatment Plants
- Septic Tanks
- Soakaways
- Foundations
- Blockwork
- Water Leaks

Okehampton : 01837657687

Launceston : 01566783788

Mobile : 07866465093



## Traditional Inn

Hatherleigh  
A Whole Lot More

### Opening Hours

<b>Monday – Thursday</b>	10:00am – 10:30pm
<b>Food from</b>	12md – 2:30pm 5:30pm – 8:30pm
<b>Friday – Saturday</b>	10:00am – 11:00pm
<b>Food from</b>	12md – 2:30pm 5:30pm – 8:30pm
<b>Sunday</b>	11:00am – 9:00pm
<b>Sunday Lunches</b>	12md – 3:00pm

Don't forget the Meat Draw every Sunday  
about 3:30pm

For Table Bookings call +44 1837 811 755  
[www.georgeinnhatherleigh.com](http://www.georgeinnhatherleigh.com)





# News from around the Parishes

## Yoga in Exbourne

Yoga classes suitable for all ages and abilities are run by Kathy in Exbourne Village Hall on Friday mornings from 9.30am. For more information please contact **Kathy on 01837 851264**.

## **Exbourne, Sampford Courtenay & Jacobstowe WI**

A well attended meeting was held on Tuesday November 8 in Exbourne Village Hall. The President welcomed everyone and Jerusalem was sung. The speaker was Sue Leech, who held a workshop for members to make Christmas Decorations. Some fabulous decorations were made and she was thanked by Gwyneth Leonard. After refreshments the business was attended to. Dates were given about Beauty and Pampering Days, NFWI Annual meeting and the County Quiz. A shrub which was planted outside the village hall for the Queen's Diamond Jubilee had died and after talks with the village hall committee, a new one will be planted to commemorate the Coronation of King Charles. The next Walk is on the Granite Way, walking to Lydford and back from Bridestowe Station, on Friday November 25. The final arrangements were made for the Christmas Party on December 13, which will begin at 12noon with a Bring and Share Lunch. The winner of FOM was Margaret Hawkins and Shirley Reddaway won first prize for her hand made Christmas Decoration.

## Quiz and Pudding Night

Friday 24<sup>th</sup> February 2023 in Exbourne Village Hall, 7pm for 7.30 start.

Entry £4 per team of up to 4 people. Selection of puddings at £4 per person. Space is limited so please contact Sue Rose on 01837 851232 or ser@care4free.net to book a table. Donations of puddings and raffle prizes will be gratefully received. Bring your own drink and glasses.

## **Exbourne Methodist Church**

### **90th Anniversary Concert with Exbourne Community Choir**

**Sunday 11th December at 3.00pm**

**Come along and join us!**



**Advance notice save the date!**

**Sunday 26<sup>th</sup> February** Worldwide String Quartet Concert with readings from Sir Michael Morpurgo at Iddesleigh Church, 2 afternoon sittings, refreshments. All proceeds in aid of St James, Iddesleigh and All Saints Monkokehampston. More details to follow regarding bookings and times.



ALL SAINTS  
MONKOKEHAMPTON



**Christmas  
Coffee Morning**

**Saturday 10<sup>th</sup> December**

**10.30am**



**The Old Schoolroom  
Monkokehampston**



Prize Draw to include a  
Christmas Hamper



Cake Stall



**EVERYONE WELCOME**

For more information call Anita 01837 851203



All Saints, Monkokehampston hosts on behalf of the  
Dalton Benefice

**Plough Sunday Service**

on

**Sunday 15<sup>th</sup> January  
2023**

at 3pm



To be held in Jennie & Alan's Big Barn at  
"OAKHAYES" EX19 8AX  
(midway between Monkokehampston & Ingleigh  
Green)

Plenty of Parking and with  
Refreshments afterwards

\*\*\*\*\*

We WELCOME everybody to come along!

\*\*\*\*\*

For more information call Anita 01837 851203

ALL SAINTS CHURCH MONKOKEHAMPTON

**CAROL  
SERVICE**



**Sunday 18<sup>th</sup> December**

**6.30pm**

Followed with Tea & Mince Pies in the  
Old Schoolroom

**Everyone Welcome**



*Silent Night Oh Holy Night.*

# Introducing the new look Exbourne Village Hall



Set in the middle of Exbourne our historic village hall has just had a make over. It is now the ideal location to hire for your next celebration or meeting. To make it even better value hire costs are being held at pre covid levels.

Thanks to grants we have replaced curtains and redecorated, installed secondary double glazing and a new double oven in the well equipped kitchen.

The hall is used regularly by local groups and the mini library, it is the heart of many Exbourne celebrations and events.



Our renovations were completed just in time to host the celebration of the Queen's platinum jubilee including a display by the local history group and an excellent WI cream tea afternoon.

In the photos the room is set out for a recent WI 'Soup and Puddings' Saturday lunch.

Our next event will be the Christmas concert on the 2nd December at 7pm and here is an advance notice for 2023 there will be a Quiz and puddings evening on the 24th February.

For booking details contact Sheila White by email on [kandswhite@waitrose.com](mailto:kandswhite@waitrose.com)

**Christmas Mini Craft Fayre**  
St James Church Jacobstowe  
Saturday 3rd December 2022  
2pm-4.30pm

# Meeth Community Association

## Upcoming events all welcome...

Christmas Party 10th December @ 7pm -

late in the village hall. £10 adult £2.50 child £25 family ticket. Free welcome drink, food & music, bring your own drinks.

Wreath Workshop

£18 each, includes all materials and refreshments.

Carol Signing

6pm meet outside the Bull & Dragon to spread Christmas cheer around the village and finish with carols in the pub.

## Can't wait to see you all.

Contact Zoe - [zoenshaw@gmail.com](mailto:zoenshaw@gmail.com) or Nina - [nlcollings72@gmail.com](mailto:nlcollings72@gmail.com) to join or for more info.



## **ST, MARYS CHURCH. - EXBOURNE.**

**Carol Service - Sunday 18th December, 6.30 pm** St Mary's welcome everyone to our Traditional Carol Service of 9 lessons and Carols.

And to continue through the Christmas period we will be having our **Crib Service on Christmas Eve, 24th December at 4.00 pm,** A lovely Service suitable for the whole family, particularly Children.

We are very pleased to say that also on **Christmas Eve at 11.30 pm there will be Midnight Holy Communion Service**, please join us if you can for this thoughtful and special Service just before Christmas.

**Exbourne Choir**, will be touring the Village on Thursday 15th December, starting at the Burrow at 6.45pm and ending at the Red Lion Pub at 8 pm for Carol Singing. \_

**Exbourne Village Hall - Christmas Concert, - 7 pm Friday 2nd December.** Do join us if you can for a fun evening with local Talent, and Carol Singing in the Village Hall

St. Mary's Church wish each and everyone of you a Wonderful Christmas, - in every way possible, - we thank you for your support and hope the New Year will bring Peace, Health and Love to all.

## **Exbourne Local History Group**

There was a well attended meeting of the group in the Village Hall on Tuesday November 15. The speaker was Janet Daynes, who gave a talk about the ACE Moistown Project. Moistown is in the parish of Broadwoodkelly and the project was started in 2008 and involved uncovering the earth works, as well as medieval and post medieval settlements. This showed a lot of potential towards further work, dowsing and geophysical surveys. Janet also showed several interesting artifacts which had been found during the work She was thanked by Margaret Cleveland.

The Christmas Meal is at the Railway Inn, North Tawton on Tuesday December 13 and members were given menus to choose their options.



**The PC Geek** *your computer...*  
*not working got a virus*  
*Collecting dust in the corner*  
**call Andy Carnegie**

PC repairs  
 Health checks  
 Upgrades  
 Web Design  
 Office/admin services  
 New and refurbished computers  
 Established 15 Years

**£55 first hour**  
 then  
**£15.00 every 30min**



[www.tpcgeek.co.uk](http://www.tpcgeek.co.uk)

**Tel: 07903 566861**

**Email: [tpcgeek@hotmail.co.uk](mailto:tpcgeek@hotmail.co.uk)**



# i Clean

## WINDOW CLEANING

- Windows
- Gutters
- Fascia's & Soffits
- Conservatories
- Render / Walls
- Roofs & Exteriors



**07514 740712**

[paul@icleandevon.co.uk](mailto:paul@icleandevon.co.uk)



## St Michael and All Angels, Meeth.



It's a really glorious autumn day as I'm writing this, the sun is shining in a beautiful blue sky with white fluffy clouds and a chill in the air, very uplifting and refreshing, with the glorious shades of autumn all around.

God's rich tapestry in all it's glory. **THE PATRONAL SERVICE** and lunch held at the end of September was well attended, and enjoyed by all. Many thanks to those who cooked or helped in any way, and to all who attended this special service. **HARVEST FESTIVAL, SUPPER AND AUCTION** was a really lovely evening, the church was virtually full to capacity and over forty people enjoyed a delicious supper followed by a very lively auction. Our grateful thanks to Marjorie for playing the organ for us, to Geoffrey for reading, and for Derek and Angela for travelling back to Meeth, and to Derek for conducting a very lively auction. Thanks to all the ladies who worked so hard to clean and decorate the church, set up tables etc. in the Village Hall, and who supplied food for the supper. All your efforts are very much appreciated. A special thankyou to NINA who washed absolutely stacks of crockery. You're a star, Nina! Thanks also to all who came along and supported us, and who were very generous in their spending. The supper and auction raised £478.50 after expenses. **THE CHURCHYARD** has now been mown for the winter (hopefully) The plan for 2023 is to follow the same format as this year, leaving various areas for wild flowers and grasses. We would welcome any comments you may have with regards to this. Please phone Beryl on 01837 810553. **BELLRINGING** Sadly because of other commitments and difficulties, BELLRINGING practices are on hold for the time being. We are still hoping and praying that they will resume before too long. Many thanks to Phyllis for all her hard work. **THE ARTS SOCIETY** Trails of Discovery leaflets are now on display in the church, with question and answer sheets, mainly aimed at children, but could also be useful to anyone finding their way around various aspects of the church. **CHURCH CLEANING** we are looking for volunteers to help with the cleaning and flower arranging in the church. Just an hour or two occasionally would be very helpful, and much appreciated. Please ring Beryl on 01837 810553 for details. **MEETH CHRISTMAS FAYRE** will be held in the Village Hall from 1 til 5 on Saturday 26th NOVEMBER. Come along and pick up a bargain. Refreshments will be served and there will be a free craft making stall for the children. **SAMUEL JERMAN EVENING** is on 6th. December at 7p.m. This year we will be entertained by the Okehampton Wellbeing Singers, plus carols for the congregation, and an Organ Recital. Hot mulled cider and refreshments will be served after the service. Do come along and join us, you'd be warmly welcomed. **CAROL SERVICE** this year will be held on Tuesday 20th December at 7 p.m. This is always a very special service, and everyone is most welcome too join us. Hot Mulled Wine and mince pies will be served after the service. **CRIB SERVICE.** Sadly there will NOT be a Crib Service here this year.

### **FLOWER ROTA 2023**

No flowers during Advent, but all decorate for Christmas if you can, please

1st. Jan. - 8th Jan. BERYL

15th Jan - 22nd Jan ROSE

29th Jan - 5th Feb HAZEL

### **DATES FOR YOUR DIARY 2023**

Starting on Thursday 12th January from 10- 12 free coffee tea and biscuits will be served in the church. This will be a weekly event. Do come along and join us for a chat and socialising.

PLOUGH SUNDAY. 11a.m. 22nd. January 2023. Followed by lunch.

**TAKE CARE. KEEP SAFE. GOD BLESS. Beryl.**



**BURNS SUPPER**

Saturday 28<sup>th</sup> January 2023  
6.30pm for 7pm  
Northcote Hall, Idlesleigh

Celebrate the birthday of Scotland's greatest poet with  
Haggis, Neeps & Tatties  
A dram or two and some traditional Scottish music  
and maybe some dancing

2 courses, meat or vegetarian option and traditional  
deserts

See Idlesleigh Community fb page for more details  
nearer the time

01837 810845 - [gina@andrawlane.biz](mailto:gina@andrawlane.biz)

-- if you play the bagpipes or know someone who does and  
would be willing to come and play for us please get in  
touch, there would be a dram or two in it for you! --

**St. Thomas of Canterbury, Northlew**

**We, in Northlew wish everyone a very happy war-free, nasty germ-free  
Christmas.**



## 'All Around the Year' - Poetry and Music

Poetry and classical music celebrating rural Devon. Performed by The Iddesleigh String Quartet, Clare and Michael Morpurgo, and Carol Hughes.

Two performances:

Sun, 26 February 2023, 3:00 PM

Sun, 26 February 2023, 5:30 PM

**Location: Church of St James Iddesleigh EX19 8BG**

### Adult

£12.00

### Child - 16 and under

£7.00

Tickets sales through Eventbrite – please bring proof of purchase.

All proceeds going to Church funds.

[https://www.eventbrite.co.uk/e/all-around-the-year-poetry-and-music-tickets-466592690297?aff=ebdssbdestsearch&keep\\_tld=1](https://www.eventbrite.co.uk/e/all-around-the-year-poetry-and-music-tickets-466592690297?aff=ebdssbdestsearch&keep_tld=1)

## Repair What You Wear

Would you like to learn to

- Repair Seams
- Turn up or mend hems
- Repair holes & rips
- Alter your clothes

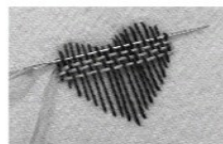

For details of sewing sessions held in The Alchemy Room, Hatherleigh contact

**Jan Ramirez tel: 07961 663337 email: [jan@sewtime.co.uk](mailto:jan@sewtime.co.uk)**

## Kerswell

### Woollen Weaving

Blankets, Throws and Scarves

Available from the Pottery and Salar Gallery in Hatherleigh.

Made from the fleeces of our sheep at Kerswell

Ready to help keep you warm this winter

**Contact Janet 01837 811516**



## AJG Windows & Doors

Windows, Doors, Conservatories, Fascias,  
Soffits and Guttering

Alan Graddock

4 Springfield, Petrockstowe, Okehampton, Devon, EX20 3HF

☎ 07528 918982 / 01837 811218

✉ [ajgwindowsanddoors@yahoo.com](mailto:ajgwindowsanddoors@yahoo.com)

# HATHERLEIGH SELF STORAGE

CONTACT OLLY ON 07769113842

HATHERLEIGHSELFSTORAGE.COM

RANGE OF DIFFERENT SIZE UNITS

PRICES TO SUIT ALL YOUR NEEDS

*HIGH QUALITY STORAGE FOR THE ITEMS YOU CHERISH*

-INTRUDER AND SMOKE ALARMED

HUMIDITY CONTROLLED

CCTV

KEY CODE ACCESS



CONTACT OLLY  
ON 07769113842

**find us on  
facebook**



## Rosa mundi Gardens



**Sarah Hurford-Brennan**

Creating & maintaining  
beautiful gardens for 20 years

**07883 405 517**



Gentle & deeply relaxing

## Hatha Yoga



*Rolling short courses on Tuesdays, 5.30 - 7.00  
at Hatherleigh Community Centre*

**New Yr course: 10<sup>th</sup> Jan ~ 7<sup>th</sup> Feb**

*Contact Paul on 01409 231304*

*Email: paulbeard@btinternet.com*

*New website: paulbeard-smw.co.uk*

**~ Please book beforehand - thanks ~**

## Norman Lock & Son

Independent Family Funeral Directors  
Gardenia Black Torrington EX21 5QD

Tel: 01409 231281/231513

24 hr Personal Care-Prepaid funeral plans



Private Chapel of Rest -Memorials  
available - Established over 75 years  
online Obituaries book

[www.normanlockandson.co.uk](http://www.normanlockandson.co.uk)



**Sarah Woollacot  
Professional  
Gardener**

RHS Qualified and

Experienced

Garden Maintenance,  
Plant Selection & Garden  
Design

Springbank House

South Street

Hatherleigh

01837 811767

07840709858

## LOCAL CONTACTS

### Hatherleigh

**Rev. Leigh Winsbury:** 01837 810680  
**Church Warden:** Gary Bush 01837 810302/  
Jane Fawcett 01837 810791

**PCC Treasurer:** Robin Wonnacott 810678  
**PCC Secretary:** Olive Bush 01837 810302

**Old Schools and Church hire:** D and F  
Greenwood 01837 810685

**Connect Youth Worker:** Kyra Morley

**Big Story:** Sharon Hemsley 07542118432

**Hatherleigh History Society:** Monica Jones  
811293

**Sunday School:** Ruth Morris 810710

**Captain of Bells:** M. Wonnacott 07870307441

**Church Flowers:** Claire Brussel 810319

**Methodist Church:** Rev. Chris Jackson 52302

**Methodist Bookings:** Lucy Gilbert 811025

**Town Clerk:** Rose Lock 01805 804254

**Town Crier:** Ros Chard 01837 659243

**Carnival:** Cindy Squire 01837 810969

**Community Centre:** 01837 810239

**1st Hatherleigh Brownies:** Alison Woodhams  
01837 810108

**Primary School:** 01837 810248

**Hatherleigh Preschool:** 01837 811264

**Sportsfield/Pavilion:** J.Wonnacott 01837  
811739

**Visitor & Information Centre:** 07889684619

**British Legion:** Paul Wilkinson 01837 810361

**Handbell Ringers:** Fay Kingsford 811163

**Silver Band rep Jane Fawcett:** 01837 810791

**Rotary:** rotaryhatherleigh@gmail.com 01837  
810024

### Monkokehampton

**Church Representative:** 01837 851526

**Old School Room:** Val Murrin 01837 851262

### Jacobstowe

**Rev. Leigh Winsbury:** 01837 810680

**PCC Secretary:** Hilary Winter 01837 851718

**Church Warden:** Duncan Michie 01837  
851961

**Parish Clerk:** Alice Turner 01837 83484

### Meeth

**Rev. Leigh Winsbury:** 01837 810680

**Church Warden:** Beryl Troop 01837 810553

**PCC Secretary:** Seeking replacement

**Treasurer:** J. Leigh-Pemberton 01837 810644

**Organist:** Vacant

**Village Hall Bookings:** J. Chapman 01837 810171

### Exbourne

**Revd. Leigh Winsbury:** 01837 810680

**Reader:** Canon Professor Michael Winter OBE  
01837 851718

**Churchwardens:** Lorraine Aagaard 01837 851246

**PCC Treasurer:** Pat Hawkins 01837 851805

**Captain of Bells:** Graham Storer 01837 851249

**Village Hall:** Shelia White 01837 851306

**Playing Field Bookings:** Exbourne X Garage  
01837 851205

**C of E School:** Deirdre Peterson 01837 851205

**Choir:** Pauline Savage 01837 851461

**Methodist:** Rev. Chris Jackson 52302

**Parish Clerk:** Alice Turner 01837 83484

**Preschool:** 01837 851382

### Northlew

**Rev. Leigh Winsbury:** 01837 810680

**Church Warden:** Tania Haycocks - 01409 220053

Mr S Millership 01409 221183

**PCC Treasurer:** Roger Atkinson

**PCC Secretary:** Mrs J Millership 01409 221409

**Organist:** Mr D Chivers 01409 221665

**School:** Mrs Cook 01409 221420

**Methodist:** Rev. Chris Jackson 52302

**Parish Clerk:** Mrs S Main 07956312047

**News:** Mrs J Wilson 01409 220254

**Victory Hall:** Jayne William 01409 221225

**Parish Pump:** Mrs P Durston 01409 221036

**Captain of Bells:** S Millership 01409 221183

### Other Useful Contacts

**MP:** Mel Stride 01392 823306

Melstride.mp@parliament.co.uk

**WDBC Councillor:** Patrick Kimber 01837 810057

**WDBC Councillor:** Claire Kemp 07563154245

**Devon County Councillor:** James McInnes 01837  
861364

## Hatherleigh Parish Pump - Publication information

This newsletter is published every month and distributed free to households in Hatherleigh, Meeth, Jacobstowe, Exbourne, Northlew, Monkokehampton and Iddesleigh. Any donations to the pump would be gratefully received.

**All information is correct at the time of going to print. The views expressed in submitted material are not necessarily those of the Editor. The editor holds the right to withhold articles that are seen to be offensive or harmful to those in our community.**

Please feel free to send in articles, reports, poems, letters or drawings etc, which may be of interest to the local community. Articles may be subject to editing for space or layout reasons.

**Please email any submissions to the editor \*please note we have a new email\*  
newhatherleighpump@gmail.com**

**The deadline for inclusion in the next issue is Friday day 20th January 2023!**

**New advertisements are also welcome.**

**Please email directly to our advertising officer at hatherleighpump@gmail.com**

### ADVERTISING RATES

	<b>Eighth Page</b>	<b>Quarter Page</b>	<b>Half Page</b>	<b>Full Page</b>
<b>1 Edition</b>	£10.00	£17.50	£30.00	£55.00
<b>6 Editions</b>	£50.00	£90.00	£160.00	£300.00
<b>11 Editions</b>	£70.00	£140.00	£280.00	£560.00

.....  
**EDITOR - Donna Lewis**

35 Bridge Street, Hatherleigh EX20 3HZ - newhatherleighpump@gmail.com  
.....

### PUMP CONTACTS

**Treasurer** - Pat Hawkins - pathampshaw500@btinternet.com

**Advertising Officer** - Nicola Holmes - hatherleighpump@gmail.com

**Distribution Officer** - Jane Payne - 01837 810624

**HEDGEROW PRINT, CREDITON, DEVON EX17 1ES: 01363 777595**