

July 2023

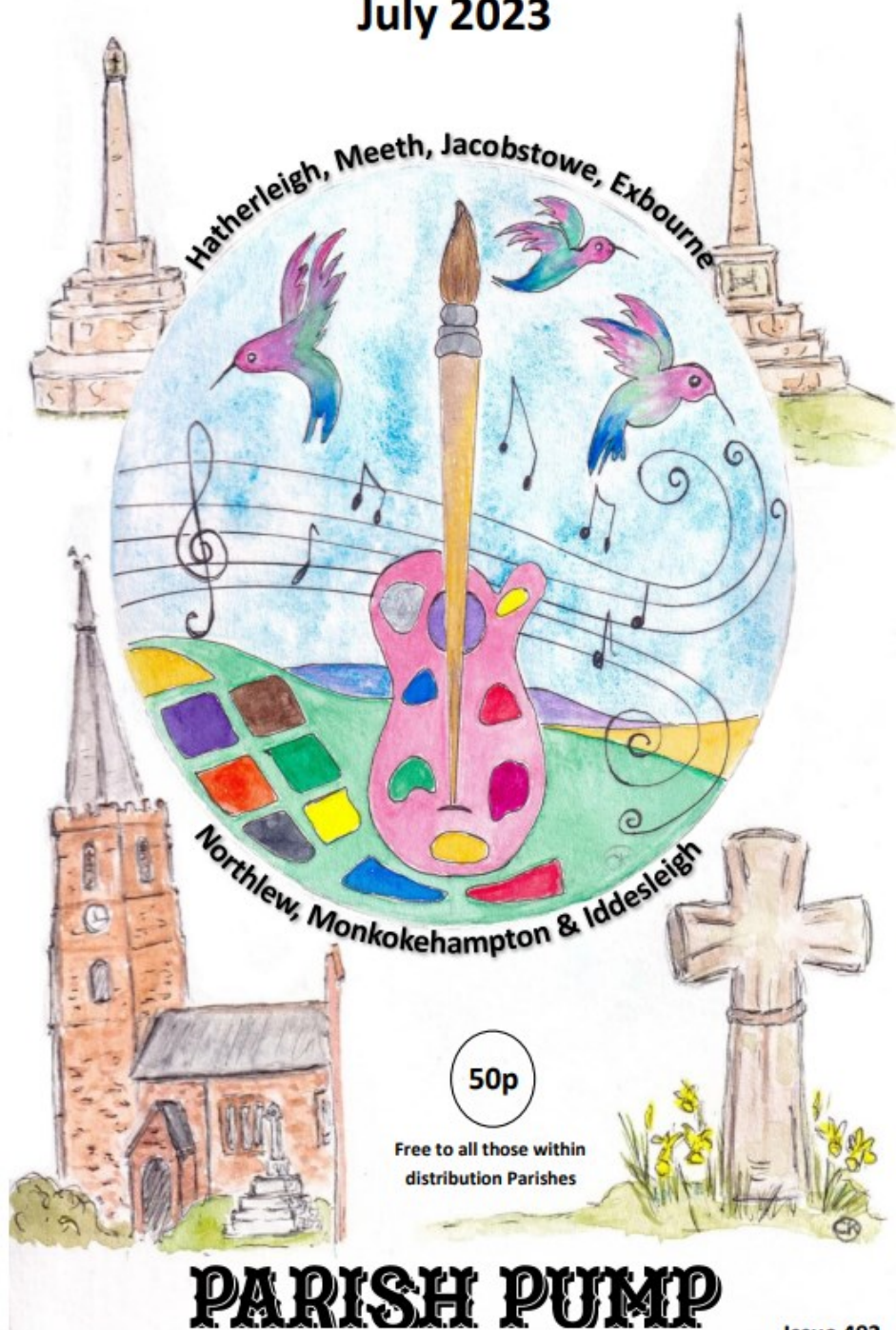

Hatherleigh, Meeth, Jacobstowe, Exbourne

Northlew, Monkokehampton & Iddesleigh

50p

Free to all those within
distribution Parishes

PARISH PUMP

Issue 492



 * We hope everyone is keeping safe and well. *
 * Thank you to all our advertisers who continue to support us. *
 * **The Pump Team** *

Hello Everyone,

How amazing was the Hatherleigh Carnival's 1st Colour Run. We were blessed with glorious sunshine all day. Have a look on our Carnival website for pictures of the day.

Wally has gone a bit rogue this month. Can you find 5 Wally's in this months pump?



Remember that Hatherleigh Market is on every Tuesday, and coffee mornings continue in Old Schools, and in the Methodist Church 10 till 12pm.

Please continue to support all our local shops and businesses.

Keep Safe and Well!

Donna Lewis

Editor

Where's Wally???

Can you find him hidden somewhere in the pump?

(Last month Wally was on pg. 16)

Deadline for August Pump

Thursday 20th July 2023

Please email all contributions to newhatherleighpump@gmail.com



Mob: 07876746774

**EARTHWORKS - FOUNDATIONS
LARGE GARDEN RE-MODELLING
DITCHING - DRAINAGE
FENCING - SEWAGE PLANTS**

DIGGERS FOR ALL



James Miller

ATV Agricultural Contractor

For all your small scale needs

07712644883

JRM Countryside services offer a wide range of contracting services using an ATV and implements such as

- ♦ Boom Spraying ♦ Weed Wiping ♦ Flail Mowing
- ♦ Fertiliser and lime spreading ♦ Rolling and chain harrowing ♦ Muck Spreading ♦ Skid steer/shed clearance ♦ Mini Digger works ♦ Chainsawing

Plus much more

Covering Devon and Surrounding area

www.jrmcountrysideservices.co.uk

Email: info@jrmcountrysideservices.co.uk

Follow us on Facebook @JRMCountryServices

CHIMNEY SWEEPING

0797-1407-431

Plus much more...

Sweep

a-sweep-plus.co.uk

Beaworthy 01409 231214

Handy Andy & Lisa too!

For quality painting and decorating of your home inside and out

Friendly service from people

you can trust

01837 811201

07523 208819

07962 232194



**Spears Fishleigh
Sanctuary Lane
Hatherleigh
EX20 3LH**

P.S Electrical

Office - 01837 811112 / Mobile - 07792 163156

**Email - enquiries@pselectricians.co.uk
Website - Okehampton.pselectricians.co.uk
All electrical work undertaken**

Part P approved



What's On in Hatherleigh July 2023!

2nd July	12.30 - 2pm	Hatherleigh Silver Band on Tor
4th July	7.30pm	Hatherleigh Youth Football AGM
7th July - 9th July		Hatherleigh Festival (see programme for all events)
7th July	7.30pm	Hatherleigh Silver Band in the Square
7th July	8.30 - 10pm	Lionstar Music in the square
8th July	10.30am	Entertainingly Different in the square
8th July	9pm	Electric Spank
9th July	11am	Open Air Church Service
15th July	12 - 4pm	Hatherleigh Church Fete
28th July	7.30pm	Open Mic night with Hatherleigh Silver Band
29th July	All day	Bandamonium

Defibrillators.

Hatherleigh is lucky to have more than one defibrillator, unfortunately they do not last forever. Until recently we had a person in Hatherleigh who would go the extra mile and run coffee mornings and sponsored events to help raise the money needed for the defibrillators upkeep,

Is there anyone out there who could take on this task? It's unpaid, time consuming and you don't even get a badge.

If you feel you, or a group of you could run the odd coffee morning for our defibrillators please contact **Hatherleigh town council**.

Hatherleigh Art Group

(Meetings on Wednesdays). July 5th: Hang Art Group Festival Exhibition at 51 Market Street, 12th, 19th, 26th We aim to work out of doors when the weather is good if less good, at members houses. Please contact **Sally (01837 810377/940) or Alan (01837 810024)** for further information.

A BIG THANK YOU!



The Pump relies very heavily on its donations. We are very grateful to those of you who have kindly donated towards our ever increasing printing costs.



YOUR LOCAL GYM



**Run BY the local community,
FOR the local community**

A not-for-profit business

On the A386 between Hatherleigh and Torrington

- 24 hour access
- Ample free parking
- No joining fee
- Flexible membership options

**The Gym @ Merton
The Clinton Hall
Merton EX20 3EQ**

01805 603300

info@clintonhallmerton.co.uk

Registered Charity No. 1002372

Made Your Will Yet?

**You have probably worked hard all your life
for everything you have**

*The impact of future Care Fees, Tax and other issues could
significantly reduce your loved one's final inheritance*

**With the "right" Will and good planning you CAN help ensure
as much as possible goes to your chosen loved ones...
not to unintended others**

**For a free home visit
or more information**

Call 07450 972 108



Lucy Bettinson

Will and Estate Planner

lucy.bettinson@secureinheritance.co.uk



Make Your Will Today

from
£89*
*standard basic Will

Your family will be so glad you did



Hatherleigh News

The Countryside Code



Your guide to enjoying parks and waterways, coast and countryside

Respect everyone

- be considerate to those living in, working in and enjoying the countryside
- leave gates and property as you find them
- do not block access to gateways or driveways when parking
- be nice, say hello, share the space
- follow local signs and keep to marked paths unless wider access is available

Protect the environment

- take your litter home - leave no trace of your visit
- do not light fires and only have BBQs where signs say you can
- always keep dogs under control and in sight
- dog poo - bag it and bin it - any public waste bin will do
- care for nature - do not cause damage or disturbance

Enjoy the outdoors

- check your route and local conditions
- plan your adventure - know what to expect and what you can do
- enjoy your visit, have fun, make a memory

www.gov.uk/countryside-code



The Countryside Code



Follow advice and local signs

The arrows show the legal and recorded rights of way for different user groups

Footpath



Bridleway



Restricted Byway



Byway open to all traffic



Permissive Path

Follow advice on local signs as landowners voluntarily provide access to these paths and choose who can use them. Some open access areas are also made available in the same way.



National Trail

National Trails are created for walking, with horse-riding and cycling possible on some trails or trail sections.
www.nationaltrail.co.uk



Open Access

You can walk and explore away from paths.
www.openaccess.naturalengland.org.uk

For further information visit www.gov.uk/countryside-code

Dog Fouling on Hatherleigh Moor

The law regarding land, open to the air to which the public are entitled or permitted to have access states that it is an offence to fail to carry sufficient means to clean up after your dog. And that it is an offence to fail to remove faeces from the land.

Church 50:50 shop

The Church 50:50 shop continues at Salar lower exhibition room.

Current items include framed print 'Midland Trails' by B.J Freeman, paintings, cabinets, gluwine jug & tumblers & lots more

DON'T stay on-line for ever: there's a **REAL** world out here but it needs **YOUR** support **NOW!**

This is more important than ever now that things are getting back to 'normal' & the Market development is still in progress so **PLEASE SHOP LOCAL!**

Northmoor Team Parish Church Services July 2023

Saturday 1st July

3.00 pm	Church Festival	Northlew
---------	-----------------	----------

Sunday 2nd July *4th Sunday after Trinity*

9.30 am	Holy Communion	Leigh Winsbury	Exbourne
9.30 am	All Age Worship	Sue Gibson	Meeth
9.30 am	Morning Prayer	Tania Haycock	Northlew
11.00 am	Holy Communion	Leigh Winsbury	Hatherleigh

<u>7th – 9th July</u>	Hatherleigh Festival	Hatherleigh
--	----------------------	-------------

Sunday 9th July *5th Sunday after Trinity*

9.30 am	Morning Prayer	Michael Winter	Jacobstowe
9.30 am	Holy Communion	Rev John Hall	Northlew
10.30 am	Joint Festival Service	Leigh Winsbury	Hatherleigh Square
11.00 am	Morning Prayer	Michael Winter	Meeth

Sunday 16th July *6th Sunday after Trinity*

9.30 am	Holy Communion	Leigh Winsbury	Northlew
11.00 am	Patronal Service	Tim Newcombe	Exbourne
11.00 am	Family Service	Leigh Winsbury	Hatherleigh
7.00 pm	Prayer and Praise	Leigh Winsbury	Hatherleigh

Sunday 23rd July *7th Sunday after Trinity*

9.30 am	Holy Communion	Leigh Winsbury	Jacobstowe
9.30 am	Morning Prayer	Derek/Elvira Chivers	Northlew
11.00 am	Morning Prayer	Michael Winter	Exbourne
11.00 am	Morning Service	Lay Team	Hatherleigh
11.00 am	Holy Communion	Leigh Winsbury	Meeth
6.00 pm	Evensong (BCP)	Leigh Winsbury	Hatherleigh

Tuesday 25th July

7.00 pm	Patronal Service	Leigh Winsbury	Jacobstowe
---------	------------------	----------------	------------

Sunday 30th July *8th Sunday after Trinity*

10.30am	GROUP CONFIRMATION SUNDAY	All Saints Church Okehampton
---------	----------------------------------	------------------------------

Dear everyone,

Firstly, my sincere apologies for having nothing to say to you here last month. Actually I had plenty to say but had been away, was busy saying it everywhere else and missed the deadline! Anyway; back to it.



Well, an awful lot has been going on everywhere; so much for the quiet life in the country. We've had a few 'out-of-towners' staying of late and they can't believe how much happens here. As I write, last weekend saw the Exmoor church Abseil (a great day, but just horrible to do, for acrophobics like me at least), the Hatherleigh Open Gardens (which we squeezed between church services), the Hatherleigh Colour Run which I sadly missed completely, and Northlew's pet-blessing service. As we filled the church with animals and their accompanying humans the wild creativity of God struck me again. We had about 20 different dogs, a guinea pig, a pony, two donkeys (one Poitou) and two tortoises. We can get used to seeing these things and knowing their names; but to conceive their design in the first place? That is one amazing mind!

When our creator God made us He put a big dollop of himself within us, making us creative in our turn. This is definitely something for each of us to explore and find fulfilment in. There is a lot of creativity going into yet more events coming up this month. I'm sure these are mentioned elsewhere in the pump, but a summary of those I'm involved with is...

Northlew patronal festival and Fete, in the church, and neighbouring field. 1st July 3-6. Gregory Seward in concert, St. John's Church Hatherleigh 5th July

Hatherleigh Festival w/e 8/9 July.

Hatherleigh church fete; 12-4, Rectory Garden July 15th.

Jacobstowe Patronal celebration with Puds & Pimms 7.00 July 25th

Also a whole bunch of weddings and a confirmation service. So whatever you're involved with, and whatever you go to, enjoy the month, and remember, you are fearfully and wonderfully made!

My love and blessings, Leigh Winsbury.

Home Maid

Providing one off or regular cleans,
including end of tenancy, holiday lets
and deep cleans in and around
Hatherleigh and the local villages.

From £16 per hour. Oven cleaning
available from £49

Fully insured and DBS checked.

Call Lucy on 07855377432

THE CURTAIN COMPANY

01409 231553 marycurtainco@gmail.com

THE PUMP HOUSE

BLACK TORRINGTON, EX21 5PY

curtains and blinds precision made and fitted
rollers verticals venetians

loose covers cushions bedspreads

fabrics and so much more

www.maryholland.co.uk

The Gym Design Co

Bespoke home gyms

Home gym design & installation
Equipment supply & disposal

01837 516686

hello@gymdesign.co

For more information on our services

visit our website: gymdesign.co

PUMP HOUSE UPHOLSTERY

01409231553 maryphu@outlook.com

Unsurpassed upholstery skills, loose covers
made, cushion fillings replaced

good fabric selection

estimates collection and delivery all part of
the service

MARY & JOHN MOULTON

BLACK TORRINGTON EX21 5PY

www.Pumphouseupholstery.co.uk



Smart Drainage

— PREMIER DRAINAGE SPECIALIST —

FOR ALL YOUR DRAINAGE NEEDS

www.smart-drainage.co.uk

- Septic Tanks & Sewage Treatment Plants
- CCTV Drain Surveys & Blocked Drains
- Soakaways
- Drain Repairs & Installations

Email: enquiries@smart-drainage.co.uk

Phone: 01392 576666

15 The Square, North Tawton, EX20 2EP

ROB LOVE

GARDENING & LANDSCAPING

ALL ASPECTS OF HARD

LANDSCAPING

GARDENING AND GENERAL

MAINTENANCE

Hatherleigh Based

Call: Rob 07795 597 068

Damian J. Miles

GG (GIA), AJP (GIA), R.J.Dip. FNAJ

JEWELLER

Repairs to Jewellery and Silverware, Pearl
and Bead Stringing.

Commissions & Valuations

Jewellery, Coins & Banknotes Bought and Sold

Tel: 07899680841

Email: damianjmiles@gmail.com

www.damianmiles.co.uk

The Hatherleigh Tea Towel Rebellion: Fine Art, Protest and Memory.

Coming to Hatherleigh Festival is an unusual exhibition featuring the humble tea towel as artwork and statement of protest. We invite you to consider the tea towel as a democratic canvas for art and design and an everyday way of conveying a statement or message.

The exhibition will include artwork by Grayson Perry, Nick Cave, Man Ray and Louise Bourgeois, religious icons and political statements. (Please note that a few of the tea towels include swear words)

We really want you to take part - Please bring along your favourite tea towel to include in the show, with an explanation of why you chose to bring it, whether it is because it belonged to your gran, it reminds you of a holiday or it is hilarious, kitsch or naff - we want to see them all!

There will be stacks of tea towel sized paper and materials to design your own protest poster, which we will also hang up, so we can share what your burning issues are. We hope that if someone comes up with a great design about Hatherleigh we can have it commercially printed to sell in our local shops, so please get thinking, it could be about an important issue, a beautiful illustration or a great joke but please keep it clean and with a local theme.

Drop in throughout the weekend, to join the 'Say What You Need To Say' badge-making sessions too! Friday evening, Saturday and Sunday 11-12am and 2-3pm Only 50p per badge.

Upstairs in Old Schools

Preview evening Friday 7th July, 6 - 8pm

Exhibition open Saturday 8th, 10 - 5 and Sunday 9th, 11 - 4

For more information: claireglads@gmail.com

Recruiting any gender for Walking Football on Thursday evenings 7pm - 8pm @ (MUGA) pitch outside the Hatherleigh Community Centre. £1 a game. Try it out, no commitment. Non contact. Trainers and light & dark shirt. See Hatherleigh Community on FB or nigeldharding@gmail.com. Can join WhatsApp group once keen to play.



A Charitable Incorporated Organisation
Hatherleigh Pre-School CIO
01837 811624

www.hatherleighpreschool.org.uk

Learning through play in a friendly environment

Pre-School sessions available

Monday – Friday 8.30-3pm

Children aged 2-5 can attend for all or part of the day.

All children aged 3+ are entitled to 15 hours per week of statutory funding (EYEF) with some children eligible for extended entitlement of 30 hours per week (term time only) more information can be found on the Childcare Choices website

Children aged 2 may be eligible for up to 15 hours per week of two year old funding.

Chatterbox parent and toddler group Tuesday afternoons 1pm - 2.30pm

£1.50 per child.

Age range is from birth to the term after their 3rd birthday (older siblings can be booked in for Pre-School sessions)

For more information, drop in to see us at Hatherleigh Community Centre.

Email:
admin@hatherleighpreschool.org.uk
or check out our Facebook page



**Play together learn together at
EXBOURNE PRE-SCHOOL**

Methodist Church Hall, Tel: 01837
851382

www.exbournepreschool.org

Sessions available for 2-5 year olds: 5 days a week, morning, afternoon or both.

Session times 9 15 -3 15

Early Years' Entitlement funding means all 3 and 4 year olds are entitled to 15 hours free childcare per week, and some families may be entitled to 30 hours, also some 2 year olds are entitled to 15 hours free childcare per week.

We offer a fun, friendly and rural learning environment with a family feel.

***For more information or to
arrange a visit please contact us***

on 01837 851382

Email:

contact@exbournepreschool.org

find us on Facebook!



Community Centre - Charity No 300851

For all enquiries please call 01837 810239 or email centre@hatherleigh.org

What's on at the Community Centre

Mondays

Adult Dance Fit 5.30 pm – 6.15 pm
Contact Jess Squire 07746 892660

Badminton Club 7 pm – 10 pm. Drop in at any time throughout the time. Hall is also available to hire for individual badminton games. Contact Ruth Penberthy 01837 810967

Tuesdays

Hatherleigh Community Market

9 am – 1 pm Contact Debbie Kimber on 07538 547865

Yoga 5.30 – 7 pm Contact Paul Beard 01409 231304

Wednesdays

Brownies 5-7pm Contact Alison Woodhams 01837 810108

Thursdays

Pilates 10 – 11.am Please contact Shirley Edwards on 01837 659990 to book a place. Please do not just turn up as numbers are limited

Aerobics 6:30pm - 7:30pm Everyone welcome over the age of 12 Contact Emma Jefferies 07817 954498

Fridays

Tai Chi 10.15 am - 12:30 pm Contact Brian McDonald 07864 646 789

Saturdays

Korean Martial Arts ages 8 to 12 noon contact nial.grange@yahoo.co.uk

Centre Facilities and Charges

For centre facilities and charges please visit our website:

www.hatherleighcommunitycentre.co.uk

Mobile Library see Centre's internal and external notice board for time information.

We have a clothes and shoes bank at the Centre provided by Planet Aid UK.

Bookings and Enquiries

The office is manned on Mondays - Fridays 9 am – 12 noon but there is a 24 hour answer phone so please leave a message and someone will get back to you as soon as possible. **01837 810239.**

Any event can be catered for please enquire if you want to hold something extraordinary!

www.hatherleighcommunitycentre.co.uk

PLEASE SUPPORT YOUR LOCAL COMMUNITY CENTRE

THE *Art* OF HAIR

LADIES & GENTS

01837 811005

2 Market Street, Hatherleigh EX20 3JN

As a long established salon with experienced and highly qualified stylists you know you can trust us.

The Art of Hair has a warm friendly welcome ready and waiting for you.

Call us today to book your appointment



Ready for
Summer!
BBQ burgers &
sausages
Cold Drinks &
Ice Cream
BBQ coal

High Street, Exbourne. EX20 3RY 01837 851928

Open Mon- Fri 8.30 – 4.30 Sat 9-1

We sell Bread, Milk, Eggs, local meat and cheeses
Fresh Vegetables and much more!
Including Cider, Beers, Wines & Spirits

POST
OFFICE

Open Mon Tues Thurs Fri 9-3.30
Wed 9-1 Sat 9-12.30

**New
Volunteers
always
welcome**

RAYMOND WARD

The family of the late Raymond would like to thank relatives as friends for the cards, messages of sympathy & support during this difficult time. Special thanks to everyone who attended the funeral service on 11th May, Chris & Kate Lock Funeral Directors, the Revd Gil George, the bearers, the ladies for the tea and for the generous donations which amounted to over £444 for Hospiscare.

HATHERLEIGH



'Geriatric' Cricket Nets

Mondays 2.00 - 4.00pm

Hatherleigh Cricket Club

HATHERLEIGH



It has been lovely to see a few new faces, so...why not dust off your old cricket kit and join us for a friendly practice?

The Night Sky July 2023

Nights in July are very short and days long. However there is still a lot to see! July 3rd will see a supermoon. The moon will look slightly bigger than normal and it will be a truly full Moon. We only get up to 3 true full moons in a year. This is when the Moon is illuminated 100% by the Sun. This is equivalent to midday on the Moon! July the 1st will see a conjunction of Venus and Mars. The planets will look close together in the early morning sky but their true distance from each other will still be very great.

July 17th is the time of the New Moon and this is the best time to see the fainter deep sky objects like galaxies and nebulae.

By Kiran Chakravarti

Concert at Hatherleigh St John the Baptist's Church on Wednesday 5th July 2023 at 7.15pm. Professional tenor Gregory Steward presents An evening of Classical Favourites and 'Songs from the Shows' (Les Miserables, Carousel & South Pacific) Tickets: £12 adult, £6 child from Salar Gallery (01837 810940) or on Door.

PR Gregory Steward who lives in Somerset graduated with 1st Class Honours from the Royal Welsh School of Music and Drama just a year ago, and has already sung over 100 recitals - mainly in churches - in the South West. He was a soloist - singing the part of The Evangelist - in Schutz's 'The Christmas Story' with the Exeter Festival Chorus last Christmas.

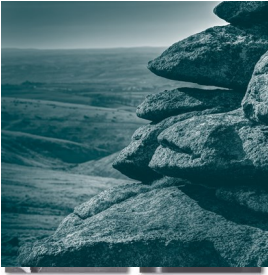

PETER | PETER & WRIGHT
SOLICITORS

www.peterslaw.co.uk
T. 01837 52379

BIDEFORD BUDE HOLSWORTHY OKEHAMPTON

**ELLIS
SWEEPS**



Contact us for a
clean, professional
sweep



0800

2982 595



info@ellissweeps.co.uk



www.ellissweeps.co.uk



**Riverside Kennels
and Cattery**



Passaford Lane, Hatherleigh EX20 3LT

Dog and Cat boarding as well as
doggy day care and secure dog
playing field.

01837 810424

[Www.riversidebkc.co.uk](http://www.riversidebkc.co.uk)

TAI CHI – MASTER DING ACADEMY
DEVON

Hatherleigh Community Centre
(Main Hall)

**Suitable for adults of all ages and
fitness levels**

Fridays 10.00–12:30pm

For more information contact:

Brian McDonald, Instructor

Master Ding Academy Devon -
Traditional Tai Chi Chuan

Phone: **078 6464 6789**

Email: mdadevon@gmail.com



Master Ding Academy
Traditional Tai Chi

RIGHT WAY HR SERVICES

**EXPERIENCED CIPD QUALIFIED HR
CONSULTANT**

- Employment law issues
- Restructures and redundancy
- Performance management
- Pay reviews and benchmarking
- Policy documents, staff handbook
and letter templates.
- Bespoke learning and development
processes.

Contact Richard: 07825 090782
richard@rwhrs.com

CIPD



Hatherleigh Community Primary School

The school has had a good return from the Summer half term break and is now looking forward to the final half term of the school year.

Children in Y1 have completed their Phonics screening and Y4 the Multiplication tables check, all children have worked very hard preparing for these tests and showed a great attitude throughout.

At the beginning of June the whole school took part in the God's acre wildlife study which saw all classes having a lovely time exploring the church yard and investigating the many plants and animals that can be found there. The children were supported throughout the day by Revd Leigh and Jo Pullen from the Devon Wildlife Trust.

Y5 have completed their Bikeability cycle training and Y6 are enjoying their final swimming lessons at the Okehampton pool.

Live theatre was enjoyed by the whole school when they attended a production of Wind in the Willows at the Community centre with some children having an opportunity to take part in the production - thank you to the PTFA for kindly funding this event.

Y2 and Y3 children have both been busy on the sports field with a trip to Holsworthy college for Y2 Multi skills and a cricket festival for Y3.

The Y6 children have begun their transition visits as they prepare to leave Primary school and move on to college and it was lovely to invite preschool children into Hatherleigh for their first visits ready to start school in September.

As always, I would like to take this opportunity to thank everyone in the Hatherleigh school community; children, parents/carers, school staff and the governing board for all of their hard work and support for the school.

Alan Monger

Headteacher Hatherleigh Community Primary School

DAVE DENTON BUILDING SERVICES

Local Builder to Hatherleigh and surrounding areas

Reliable ~ Experienced ~ Competitive Prices

I have many years of experience in all aspects of the building trade, Including:

Groundworks ▪ New Builds ▪ Renovations ▪ Landscaping ▪ Rendering ▪ Decking ▪ Roofing ▪ Patios ▪ Custom Built Sheds & Summer Houses ▪ Laying Imitation Grass... and much more

For more information please don't hesitate to call: 07975740609

or email: enquiries@davedentonbuildingservices.co.uk

JEREMY WEBB

Professional Tiling Service

Get your wall and floor tiles installed by a specialist, established 20 years

01837 82416

07904 856051

Peter Bright THATCHER

New work and re-thatching

Water and Wheat Reed

Ridges and Repairs

Free Estimates and advice

Professional

Okehampton (01837) 810148

www.rheywoodelectrical.co.uk

R HEYWOOD
ELECTRICAL

Richard Heywood
07816392670

Hill View Peters Marland
Torrington, EX38 8QA



NAPIT APPROVED

Did you know that on Thursday evenings you can play Table Tennis in Exbourne Village Hall For more information contact Fiona at

fiona.rook@mbcaccountants.co.uk

All equipment is provided but you can bring your own bat if you prefer.



THE HARRY COWARD CHALLENGE/CUP

Outdoor Chess for the Brave

2:00pm Saturday 22nd July
Duke of York, Iddesleigh EX19 8BG
Open to all, from novice to Grandmasters



Bring a board and/or clock if you can!
please email chess@lompit.net or text/call 07890615454
if you wish to play, so we have some idea of numbers



NORTH DEVON'S BEST FAMILY DAY OUT



Fun For All The Family

NORTH DEVON SHOW

Umberleigh Barton Farm, Umberleigh, Devon, EX37 9DX

WEDNESDAY 2nd AUGUST 2023

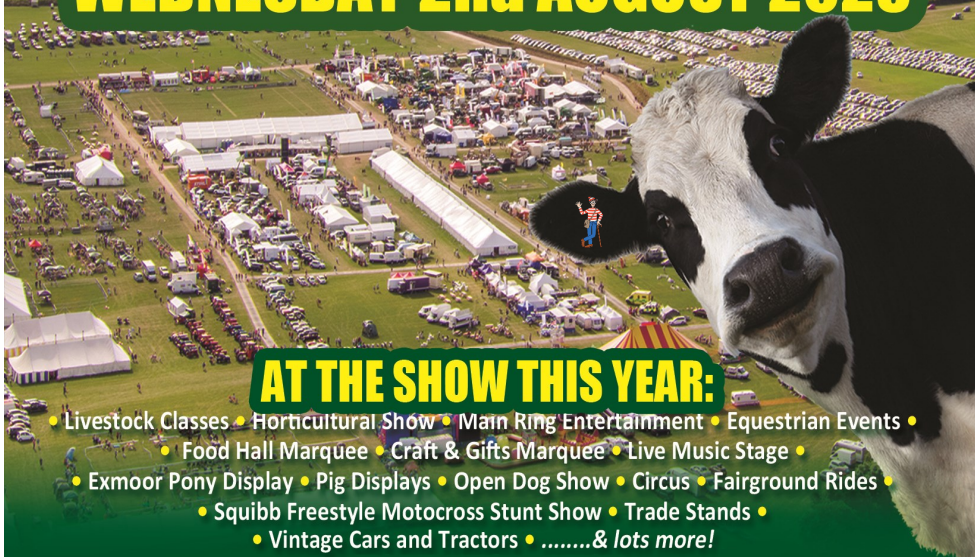

AT THE SHOW THIS YEAR:

- Livestock Classes • Horticultural Show • Main Ring Entertainment • Equestrian Events •
- Food Hall Marquee • Craft & Gifts Marquee • Live Music Stage •
- Exmoor Pony Display • Pig Displays • Open Dog Show • Circus • Fairground Rides •
- Squibb Freestyle Motocross Stunt Show • Trade Stands •
- Vintage Cars and Tractors •& lots more!

TICKET INFORMATION

Advance Prices: Adults: £16.00: Children: £3.00 (5 - 15yrs): Children Under 5 Free: Family: £35.00

On the Gate Prices: Adults: £18.00: Children: £4.00 (5 - 15yrs): Children Under 5 Free: Family: £38.00

Advance tickets on sale now available from Barnstaple, Bideford, Challacombe, Chittlehampton, Chulmleigh, Great Torrington, Ilfracombe, South Molton and Woolacombe.

Full details on advance ticket outlets and more detailed show information at



www.northdevonshow.com



FREE BUS TRAVEL

only with a valid advance show ticket
Buses are available from:

- Umberleigh Railway Station • Barnstaple • Bideford •
- Great Torrington • South Molton •

Please visit our website for times of buses and further information.



**FREE PARKING
IS AVAILABLE ON
SITE ALL DAY**



**The Duke of York,
Iddesleigh EX19 8BG
01837 810253**

For new opening times please
phone for details
We look forward to seeing you soon!

Norman Lock & Son

Independent Family Funeral Directors
Gardenia Black Torrington EX21 5QD

Tel: 01409 231281/231513

24 hr Personal Care-Prepaid funeral plans



Private Chapel of Rest -Memorials
available - Established over 75 years
online Obituaries book

www.normanlockandson.co.uk

Mobile Hairdresser

**Contact Sarah on
07535013587**



I can come to you,
or you can come to
me based in Northlew

DARE 2 B U
HAIRDRESSING SERVICES

WH 

Westcountry Homes Online



Award winning local agent
saving you a fortune in fees

Call 01837 53444

TEMPLAR
PAINT SERVICES

TEMPLAR PAINT SERVICES

Experienced Painter

Internal and External

Advice on types of paints such as

breathable paints

for period properties

Call Michael on

01837 810185 or

Mobile 07508 630551

Hatherleigh

★ CARNIVAL • Est 1903 ★

Hatherleigh Carnival are pleased to announce this year's Royalty.

This year's Prince and Princess were drawn at the Colour Run on 17th June. All the royalty were announced in the square along with this year's President Mrs Jane Fawcett.

Our Carnival Queen is Holly Wale, and our Carnival Prince and Princess are Kobi and Elodie Letheren. We wish them all the best for this year's Carnival. Holly will be selling her Queens' draw tickets before and at the Queen's event, 'Hatherleigh Does Haven' on the evening of Friday 8th September. **More details to follow!**

SAVE THE DATE: Comedy Night at the Community Centre on Saturday 30th

After the success of Hatherleigh's debut Colour Run,

we would like to thank everyone for their support in this new event. The event would not have been possible without the support and dedication of the Carnival Committee and all the friends of Hatherleigh Carnival.

We would like to personally thank all of our sponsors who sponsored the coloured powder, the finale cannons, everyone who manned the colour stations, the many volunteers who marshalled and stewarded the route. Gemma from Clubersize who did the pre run warm up, Rupert and friends who set up the stage, Andrew Bennet for keeping us musically entertained throughout the day and evening and those of you who helped us on the bar and at check in when things got busy. We are extremely grateful for the 'Men that do' who set up and took down the bar, who helped set up the route, who strimmed and cut down brambles, who put out all the signs and tables and so much more. To the committee who were there all day and evening, and especially to Louise who put in endless extra hours making signs and all the work which went on behind the scenes.

We hope you all enjoyed yourselves and we look forward to doing it all again next year!

www.hatherleighcarnival.co.uk



Williams Osteopathy



Tel

01837 659789

www.williamsosteopathy.co.uk
Okehampton

Julia Young D.O.

David Stainer-Smith BSc Ost.(Hons)
Fenja Hansen D.O. M.Ost.

Registered Osteopaths

Okehampton Osteopathic Practice,
Park Row, Okehampton, EX20 1DP

Tel: 01837 55516

Osteopathy for back pain, neck ache,
joint problems.

RICHARD TIDBALL INSURANCE

Competitive quotes for all types of
insurance.

Motor-Household-Farm-Thatch Com-
mercial-Small Holders

01837 810010

**Authorised and Regulated by the
Financial Conduct Authority**

Sewing Service

Soft furnishings, Professional
Alterations and Tailoring

Have Needle can DO!

No job too small

Tel: 07814 527 152

Email: sharoncockwill@aol.com



Domestic-Commercial-Industrial-Agricultural

24 hr call out

Over 35 years' experience

07774798296/01271 858966



PIERS' SHEDS & ANIMAL HOUSING

Over 20 years experience in
design and manufacture of garden sheds,
stables, summer houses, poultry housing
and much, much more!

Tel: 01837 52406 or 07816446574

www.piersshedsandanimalhousing.co.uk

BELSTONE JOINERY

Unit 3A, Fatherford Farm, Okehampton, Exeter Road, Ex20 1QQ

Hard & Softwood Joinery

Windows, Doors, Kitchens, Bathrooms, Wardrobes, One-off Designs,
Renovations & Repairs

www.belstonejoinery.co.uk **07838 175016**

WANTED!

Our long standing pump distributor is giving up her role at the end of 2023. Please contact Jayne if you would like to know more. She will train anyone who is interested in taking on this role. It involves taking receipt of the pumps each month, Counting takes about 2 hours, loading 30 mins then deliveries.

Jayne Payne 01837 810624

St. John the Baptist Flower Rota - July 2023



Sunday 02 July Mrs. Brussel
Sunday 09 July Mrs. Brussel
Sunday 16 July Mrs. Balsdon
Sunday 23 July Mrs. Balsdon
Sunday 30 July Mrs. Cannon
Sunday 06 August Mrs. Cannon



Claire Brussel Tel: 810319



GRAND Summer DRAW

To be drawn at
BANDAMONIUM

2023

on Saturday 29th July 2023



GRAND Summer DRAW

£1 per ticket
£5 per book

List of prizes

First Prize

(approx value £575)

Weekend for 4 during Autumn in Hayloft or Coach House

Second Prize

(approx value £300)

weekend break Friday to Monday for 2 adults (& 2 children if needed).
Staying in Honeydown (Wooden 'Truffle' House) includes a cider hamper.

One Standard Pedestrian Service. £75 inc VAT
(Standard parts included Not extras)
Northmoor Garden Machinery

Sunday Roast for 2 at the Tally Ho
Family Admission to the Waite Inn Waite to play'

Seaton Tramway ride for 2 people

Heroes Honey mini hamper

Meat Hamper from B&N Farm foods

Cheese Hamper from Curworthy Cheese

Biscuit/cake hamper from Kay Walters

Meal for 2 at the George Hotel

Entry for two to Quince Honey Farm

£10 Voucher for One Market Street Café

Scentsy Bundle

Chocolate Hamper

Booze Hamper

Computer Help!

15+ Years
Experience

Luke Matthews
T: 01837 811 104
M: 07980 623 678



Upgrades and Repairs
Virus/Malware Removal
Networking
Data Recovery

Maintenance
Data Backup Solutions
Device Setups
Smart Home

Tuition for Computers, Smartphones & Tablets
And any other technical support - Just ask!

CBL STOVES

The Showroom, Unit 5
Red Post, Bude, Cornwall
EX23 9NW

01288 381852
carl@cblstoves.co.uk
www.cblstoves.co.uk



- Stainless Steel twinwall flues
- Chimney Lining
- Iskoern Pumice lining
- Fireplace alterations
- Stove Installations
- Wood, Multifuel, Gas & Electric Traditional & Contemporary Stoves & Fires
- Chimney Rebuilds
- Slate, Granite & Glass Hearths
- Wood & Ceramic beams & surrounds
- Floating Shelves





Hatherleigh Visitor Information Centre

We are looking for volunteers who would like to offer a couple of hours in the visitor centre on a regular basis. Pop in to see us if you can help.

We are open Tuesday to Saturday 10am till 4pm

We are very lucky to have items from a variety of our popular sellers.

I will add pictures of what's available online on our Facebook page.

Do come up to the shop and have a look over the coming weeks to see what we have.

We currently have Paintings, Photos, Prints, Bath bombs, Lip balms, salves, Shampoo bars, Handmade animals, Locally made honey and Mosaics.

Scan this code to see all items and other things we currently have.



If you or someone you know would like to exhibit in the shop please email me at lewis03d@gmail.com

Hatherleigh Churchyard and Volunteers News

The churchyard has been looking beautiful this past month. Grateful thanks to Steve Cleverdon for removing some large holly branches, it turned into a very big job. The daisies have been looking their best and it has been great to see slow worms enjoying an undisturbed habitat. The primary school were able to come and do some bug and other wildlife hunting and had a very enjoyable day. Thanks to Jo Pullin for leading this. The Art Group continue to create a record of all the flora and fauna, this will take a while as there is so much of it! We are extremely grateful to the volunteers who help with the upkeep of the paths and general tidiness. Thank you.

If you have any time and gardening skills to help us maintain the churchyard, please do get in touch. You can usually find me in the churchyard on a Tuesday morning around about 10.

**Best wishes
Jane Fawcett**

Hatherleigh Pottery

20 Market Street, Hatherleigh

EX20 3JP. Tel: 01837 810624

Hours: Tuesday -Saturday. 10a.m. —
4p.m.

You are most welcome to come in
and browse. The Pottery is evolving,
so expect some changes!



AJG Windows & Doors

Windows, Doors, Conservatories, Fascias,
Soffits and Guttering

Alan Graddock

4 Springfield, Petrockstowe, Okehampton, Devon, EX20 3HF

☎ 07528 918982 / 01837 811218

✉ ajgwindowsanddoors@yahoo.com



CONSTRUCTION

Gavin Topham

General Builder

tophamgavin@gmail.com

07366 379113

Renovations, extensions, barn
conversions, landscaping and
more

Hardworking, efficient and
creative

Work with our clients to
produce outstanding results

CHIMNEYS SWEPT

and Stove Installations.

R MEARS AND SONS

01840 261221/01822 664554

30 years experience, vac brush, full
CCTV investigations, Pots Cowlings &
Bird protection fitted, and all things
chimney!

WE SUPPLY STOVES @ TRADE PRICES



Plants, Seeds, Tools and Gifts.

07478757525

10 Bridge St, Hatherleigh.

www.thegardenshopdevon.com



follow us on facebook &
instagram



Gentle & deeply relaxing

Yoga for Wellbeing



Rolling 5-week Hatha Yoga courses on Tuesdays,
5.30 - 7.00 at Hatherleigh Community Centre

Next course: 18th July ~ 15th Aug

To book, contact Paul on 01409 231304

Email: paul@paulbeard-smw.co.uk

Web: paulbeard-smw.co.uk



www.hcpc-uk.org

CHIROPODIST (and PODIATRIST)

Whiteley Podiatry

BSc (Hons) Pod. MCPod.

Clinic appointments available at

3 Church Court, St. James Street,
Okehampton. Tel. 01837 338672





Hatherleigh Silver Band News



Well June has come and gone, we played at 2 special events, a garden party on the Bishop of Exeter's lawn and at a wedding party. We were also able to have an impromptu evening in the square and it was good to see so many people come to listen.

We are looking forward to the inaugural concert on a tor on 2nd July. This is open to everyone and will commence at 12.30. Not sure how some of us are going to get up to Sourton Tor with our instruments but we will do it! This is an event raising money for Dartmoor Rescue so please come and listen to us and help to finance them.



We are looking forward to playing at Hatherleigh Festival on Friday 7th July at 7pm. Then you can catch us at the Church fete on 15th July in the afternoon and the next day, 16th July, we are going to be at Rosemoor gardens.

Bandamonium is on the 29th July, a huge event with 10 or so bands travelling around the local area so there will be plenty of opportunity to hear them as they will all be playing in Hatherleigh Square. Do look out for posters advertising this event.

We are always looking for different events to try and love to play outside in the summer. If you are holding an event which you think would be enhanced with the silver band, do ask!

Jane Fawcett (secretary HSB)
07794793003

<http://www.hatherleighsilverband.co.uk> is our website
 where you can find lots of information.

OFF-GRID WESTERN

Design and installation of;

- Solar panels
- Home batteries
- Wind turbines
- Solar thermal
- Heat pumps
- Off-grid systems
- EV chargers
- Electrical rewire
- Domestic
- Commercial

In Hatherleigh and surrounding area



GET IN TOUCH FOR A FREE QUOTATION
INFO@OFFGRIDWESTERN.CO.UK

07493 370638

MCS

HATHERLEIGH SELF STORAGE

CONTACT OLLY ON 07769113842

HATHERLEIGHSELFSTORAGE.COM

RANGE OF DIFFERENT SIZE UNITS

PRICES TO SUIT ALL YOUR NEEDS

HIGH QUALITY STORAGE FOR THE ITEMS YOU CHERISH

-INTRUDER AND SMOKE ALARMED

HUMIDITY CONTROLLED

CCTV

KEY CODE ACCESS



CONTACT OLLY
ON 07769113842

**find us on
facebook**





Hatherleigh Bellringers

We've enjoyed ringing for two lovely summer weddings in June and are now looking forward to our appearance at the Church Fête on July 15th. We will be assembling the 'mini-ring' in the Vicarage garden as we did in 2022. It's a ring of bells mechanically identical to church bells, but on a much smaller scale. Come and have a go, and join in the fun!

Our Coronation 'Ding for the King' event has brought us a new ringer who is progressing fantastically well after only a few weeks' training. New ringers continue to be welcome, even though the bells will soon be out of action in Hatherleigh for several months (more news on timetabling of that in the next Pump, we hope). The Hatherleigh team are making plans to ring in other towers while the bells are away which will be excellent experience for all of us and our new ringers. It also means that we maintain our practice while bells are being restored and the new frame built. If you want to join us, please contact us through our Hatherleigh Bellringers Facebook group or Instagram @eightbells8

Finally, we are all wishing our Ringing Captain Richard Harrison best of luck for the National 12-bell Striking Contest in Sheffield which takes place on 24th June, just after the copy date for the July Pump. Richard will be ringing with the Exeter Cathedral Team. He is a top-class ringer and we are all grateful for his time and patience in training new ringers and working to improve our team ringing in Hatherleigh.

Isabella Whitworth

Devon Plant Services Limited
PLANT HIRE AND SALES

All workshop work undertaken
 Please call with your requirements

Winkleigh **01837 83567**

Canine Country Groomers

Unit 4, Hole Court
 Hatherleigh, Devon
 EX20 3JN



Qualified City and Guilds
 level 2 and 3 Diploma in
 Professional Dog Grooming

Tel: 07498098275

Email:

dominique@caninecountrygroomers.co.uk

accounts • tax • systems • support

From MBC accountants you can expect...

- **FREE** initial consultation
- Six week turnaround
- Friendly approach
- Fixed fees

Call **Kassandra**

01837 55482



*We run your finances...
 ...you run your business*

Jacob's Pool House • 11 West Street • Okehampton • Devon EX20 1HQ

www.mbcaccountants.co.uk



NJB AUTOMOTIVE
 SERVICES LTD

Member of RMI & HEVRA

- Class 4 & 7 MOT
- Servicing / Repair / Air Conditioning
- Tyres / Wheel Alignment
- Diagnostics
- Hybrid & Electric Vehicle Maintenance

Hatchmoor Industrial Estate
 Hatherleigh, Okehampton, Devon EX20 3LP

01837 810 210

info@njb-automotive.co.uk

www.devondiagnostics.com



encompass TRAINING
 Great Potheridge House

Outdoor adventure & education centre for
 schools, youth clubs & family groups

- Day activities, both on-site such as archery, high ropes, tree abseil and off site; coasteering, climbing, canoeing, paddle boarding, kayaking, gorge scrambling
- Residential outdoor education courses for up to 90 people, fully catered
- Self catered venue, huge barn for parties, wedding receptions, large family gathering
- Grade 1 historic house overlooking Dartmoor

www.encompassstraining.co.uk

ENCOMPASS TRAINING SOUTH WEST LIMITED
 Great Potheridge House, Merton, Devon, EX20 3DN T: 01805 603003

Hatherleigh Methodist Church



Hello everyone,

We really trust you are all well and enjoying this wonderful summer weather! Did you manage to watch or partake in the Carnival's first ever colour run? It was a real community day with a fantastic atmosphere. I hear there's possibly one already being planned for next year! Looking forward, The Hatherleigh Festival is returning to its original venue, in the square, and so we will be helping Rev Leigh with the united open-air service in the marquee on Sunday 9th July. I know that Sam and Lynn are already planning a craft table for the children during the service, so do come and enjoy a wonderful morning starting at 11.00 a.m.



On July 23rd, we are holding our annual praise and picnic at 4.00 p.m. (please watch the notices for more information). Thank you. A new Bible Study course began in June with Vicki Penfound. Each session will have a different theme and can stand alone; the first session was looking at Gratitude, in July we are exploring Confidence, Joy & Peace. The group is open to anyone interested in the bible. Dates and times are written below.

July Dates for your Diary

Tuesday coffee mornings are held every week from 10.00 a.m. – 12.00 midday! Home-made cakes and pies are on sale each week!

Bible Study – Wednesday 28th June at 2.30 pm. (Confidence)

Sunday 2nd July at 11.00 am. Sacrament service with M. Cooke

Bible Study – Thursday 6th at 7.30 pm. (Confidence)

Saturday 8th July L.W.P.T. Circuit Service at Fairplace at 11.00 a.m. followed later in the day with High Tea at Hatherleigh at 6.00 complete with entertainment!

Sunday 9th July OPEN AIR SERVICE 11.00 a.m. in the Square

Bible Study – Wednesday 12th at 2.30 (Joy)

Sunday 16th July special service with Rev. J. Cook

Bible Study Thursday 20th at 7.30 (Joy)

Sunday 23rd July PICNIC AND PRAISE at 4.00 p.m.

Bible Study Wednesday 26th at 2.30 (Peace)

Sunday 30th July Family friendly service with Rev. D Sutcliffe

Children's craft table available at all services. Refreshments are served after each service and a warm welcome is given to all.

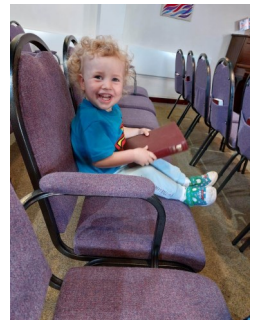



**Taw Valley
Chimney Sweeps**

www.tawvalleychimneysweeps.co.uk

07415 742106

T C M Plumbing

Burst Pipes? Tap dripping? Valves leaking?
Radiators not getting hot? Gutters blocked
or leaking?

Based locally at Inwardleigh we cover the
surrounding areas—No job too small.

Contact Tim Morgan on

07838901803 / 01837 810599

Website www.tcmplumbing.org.uk

To see what we can do for you.

Offices

Domestic Cleaning

Ironing

Enabling at home

End of tenancy cleans

Holiday Lets

Professional carpet cleaning



We're Hiring!

**SELF-EMPLOYED
Cleaners Required**

Call Emma on:

07486 913599



SALAR GALLERY

20 Bridge Street, Hatherleigh, EX20 3HY

Visit us to find inspiring & colourful work from

DEVON ARTISTS & MAKERS



**New decorated glass from Margaret Johnson & wood carvings from Colin Burlton
and we still have some of David Jones' Artwork at the Gallery**

Also greeting cards, St Eval candles, St Justin jewellery etc

Tel. 01837-810940 www.salargallery.co.uk

Open Tues & Fri 10-1 & 2-4, Thurs & Sat 10-1pm. (Sat usually later) And by app't



Prompt, Reliable, Low-Cost Service

No Fix - No Fee

PC, Laptop & Apple - Repairs & Upgrades

New & Reconditioned Computers

Ongoing Support for Home or Business

Networks & Servers- Broadband & VoIP Telephones



EST. 2004

www.bytescomputers.co.uk 01363 82842

help@bytescomputers.co.uk 07906 298739

**Remedial and Swedish Massage
Therapist**



Emma Barnes B.C.M.A

T: 01409 231 296

M: 07852 785 670

e.barnes66@btinternet.com

**3 Sparke Villas
Black Torrington | Devon | EX21 5PX**

Hatherleigh History Society

Website: www.hatherleighhistory.co.uk Facebook: Hatherleigh History Society

Monica Jones 01837 811293/ Martin Hartnett 01837 810192

email: monicasusie@tiscali.co.uk or mhhartnett@gmail.com

The next meeting of Hatherleigh History Society will be on the 17th July at 7.30 pm in Old Schools and not the second Monday, our usual meeting day. This is because Hatherleigh Festival will have taken place with events and exhibitions in Old Schools from the 6th to the 9th July and items may still need to be removed as well as people needing time to recover!

At the meeting on the 17th July we will be joined by either Mark or Tracey Norman who have a vast knowledge of Devon Folklore and Customs. Mark recently became the new `Recorder of Folklore` for the Devonshire Association. Guests and visitors are welcome £3 includes tea/coffee and biscuits.

Once again we are asking if anyone has any items associated with Hatherleigh who would be willing to lend them to the History Society for the `Pop-up-Museum` in September. It would be great if there were any sporting memorabilia from either the old cricket teams, football teams, bowls club, darts or tug of war teams, all of which have a long history. Perhaps someone has costumes or clothing worn by a family member from the past, maybe even from carnival or the old concerts.

Monica Jones 01837 811293 or Martin Hartnett 01837 810192

This certificate was presented to Annie Gay who lived in Victoria Road and we also have her white school pinafore, these were worn by all girls in those days. Annie later married George Lott from Iddesleigh, these items were donated to the History Society by their daughter, the late Joan Weeks.



MINT^{LTD}

ARCHITECTURE

Full design, planning
applications and building
regulations service for
extensions, conversions
and new builds.

15 years experience
Contact Emily Sayers

01837 847152

info@mintarch.co.uk

www.mintarch.co.uk



Bond Oxborough Phillips

Estate Agency

Changing Lifestyles

boproperty.com

Offices throughout Devon and Cornwall

Steve Attfield

Boiler and Plumbing Services

Over 30 years' experience



Contact Steve:

01837 811122/

07979 376937

Stephen.attfield@yahoo.com

Oftec Registered boiler engineer C7995

HATHERLEIGH

AERIALS

07970 963450

0800 0930 625

INSTALLATION &

MAINTENANCE

**NEW AERIALS &
FREESAT**

**CARADON HILL
HUNTSHAW CROSS
STOCKLAND HILL**



Digital Aerial
Installations

TVS - BT VISION - HUMAX PVR - SET TOP BOX

RE-TUNING SERVICE



RIDING LESSONS AT EASTERHALL PARK STABLES,

PETROCKSTOWE, NEAR HATHERLEIGH. EX20 3HP

LESSONS FOR ALL AGES AND STAGES

RIDING, HORSECARE, STABLE MANAGEMENT, DRIVING

CALL SHAUN ON **07999931153** OR EMAIL FOR DETAILS TO

GAILPALMER@EASTERHALL.CO.UK

Tuckers Plot

How Are Your Toms Doing?

I know quite a few people who are growing tomatoes for the first time this year. Growing all salad and veg is a bit of a "suck it and see" exercise but if you can grow your own, especially tomatoes, then the flavour is just out of this world compared to cold stored shop bought ones. There is nothing like the first tomato, straight off your own vine that you have nurtured and loved! Pick it off, wipe it on your T-shirt and shove it in your mouth before anyone else sees!

So, what do you need to be doing to ensure healthy plants and a good crop? I'm only looking at vine, not bush tomatoes as that's all I grow but some tips still apply. Make sure your plants are tied in to canes or sticks



Feed and water regularly; that's watering twice daily with a tiny splash of feed each time. If you feed according to instructions on tomato feed then you use a lot of feed and wash it out of the soil between feeds so a little splash in the water every time; much less than what is said on the label, is the way to go.

Tomato roots are shallow and spread out so water round the plant, not the stem and never water the leaves or fruit as this can result in mildew or mould. Erratic watering can cause the fruits to not form, drop off or split so if you forget one day, better to just resume your regime, rather than chucking bucket of water on to make up for your mistake!

Pinch off any growth between the joints of the leaves so there's just one growth stem and let your plant make 6 - 7 trusses of fruit if it is in an grow bag or bed but only 5 -6 in a pot. Cut the top of the plant off when you have reached the correct number. If you just let it do it's own thing then you will have undersized tomatoes and short trusses so let the plant know who's boss! Stroke the flowers with your hand or shake the plant to help with pollination; this isn't crucial but it certainly does help.

Cut off any leaf branches below the first fully formed truss and cut off any suckers. When the first truss is properly formed then start cutting off further leaf branches. Lower leaves are just extra vegetation for bug infestation!

Keep a look out for any white fly, green fly, red spider mites on top and under the leaves. However small and innocuous an insect looks... Kill it before it sucks the life out of your tomato plant! White fly and spider mites are sap suckers and will do a hell of a lot of damage and reduce your crop. Conversely encourage hover flies, ladybirds and spiders as they will all eat your bugs!.... so basically, get to know your bugs!

I know it sounds all really complicated and such hard work but once you get the idea then home grown tomatoes will be the delight of your gardening life!

Hatherleigh Environmental Forum

Taking action to support wildlife and the environment in Hatherleigh and surrounding parishes

Which of these do you consider to be most important for Hatherleigh?

- 1) Help and advice on using less energy around your home.
- 2) A coordinated local bulk buy solar panels scheme for our homes.
- 3) Renewable energy for our community buildings.
- 4) A local car sharing scheme.
- 5) A series of talks to raise our knowledge of actions that our community can take to help climate change.
- 6) Information and support to learn what we can do to protect local wildlife.
- 7) Support regenerative farming in the local area.
- 8) More opportunity to buy local vegetables and produce.
- 9) Vibrant pannier market.
- 10) A Hatherleigh Repair Cafe.
- 11) A Library of Things (to borrow, rather than buy, occasional use items).
- 12) Bicycle path between Hatherleigh and Meeth (connecting Hatherleigh to the Tarka Trail)

Cast your vote at:

- 1 Market Street Cafe
- Tourist Information Centre
- on Facebook
- at Hatherleigh Festival on 8th July

If you are interested in exploring solutions for a local community energy scheme, join our growing team to discuss and shape future plans.

Register your interest with Patrick Kimber - Phone: 07840 538 357 or

Email: patrick@pkimber.net

HATHERLEIGH GARDENING CLUB

Just a head's up that the Flower and Produce Show is on Saturday, 19th August.

Schedules should, hopefully, be available from early July - do have a look and see what will entice you this year!

Susan Gill 810893



News from around the Parishes

Yoga in Exbourne

Yoga classes suitable for all ages and abilities are run by Kathy in Exbourne Village Hall on Friday mornings from 9.30am. For more information please contact **Kathy on 01837 851264**.

ST, MARYS CHURCH. - EXBOURNE.

ST MARY'S CHURCH would like to thank all those brave Souls that took part in the Abseil on Saturday 17th June; the people that actually braved the side of the Church on a rope; the many supporters; those that sponsored so generously; the helpers to set up and do the refreshments and most of all Tim for organising the whole event, it was a lovely day and brought some fun and Community spirit back to Exbourne.

The Church Roof is in need of serious repair, so all funds raised will hopefully be able to be matched funded and Grants obtained for us to ensure we get the work done as soon as possible, and then concentrate on internal repairs and alterations.

We look forward to St Mary's Church Patronal Service on Sunday 16th July , 11.30 am, please do join us at 11am for light refreshments prior to the Service, Rev. Tim Newcombe will be preaching and the Service is slightly later than normal to allow him time to travel between Churches. All other Services this month are at the regular time.

Sadly on Sunday 18th June the Children's Play Equipment on Exbourne Playing Field was set alight,- this was an extremely dangerous and very worrying event, thankfully a local resident spotted it before it became too hazardous and the Fire Services were able to arrive promptly and deal with a very serious Fire.

It goes without saying that if it had not been spotted so quickly even more disastrous consequences may have taken place; with housing and fields of Grass close by and farmer's livelihood at risk.

We are extremely grateful to John, Chris, Steve and Peter for clearing up the horrible mess that remained on Monday and the School Children can now continue to use the field.

The Playing Field Committee have spent a great deal of time and effort in fundraising to enable the Village to have an Air Ambulance Landing Site on the field; groundwork's have been done, Electricity put in place and Trees and Shrubs planted; but sadly it appears a certain amount of interference has been taking place despite our best efforts to do the best for the Community and Village as a whole. This is truly disheartening and very worrying.

PLEASE if anyone saw anything suspicious on or before Sunday around the Playing Field could they please contact (in confidence) John Guy, Chairman of the Playing Field Committee.



BEARPLANT

PLANT AND TOOL HIRE

07969 674730
WWW.BEARPLANT.COM
enquiries@bearplant.com

John Clements
Decorator

30 years experience
 Interior and exterior work
 References provided
 Free estimates
 Clean, tidy and reliable
07751 027327/ 01837 657685



Jane Jones
 LASER THERAPY

**Deep Tissue Laser Therapy
 for People and Animals**

Reduces pain and inflammation, treats sprains,
 strains and arthritis, and accelerates wound healing.

Fast, safe, painless treatment

www.janejoneslasertherapy.co.uk
 07876788999

Malcolm Luke

**Interior & Exterior
 Painting Decorating
 & General Property Maintenance**

07946749904



FULLY INSURED

**Adam of Eden
 Tree Care**

A friendly, family run company providing a
 range of high quality arboricultural services

**TREE SURGERY • HEDGE TRIMMING • STUMP GRINDING
 SITE CLEARANCE • AND MUCH MORE...**

CALL NOW for professional advice and to arrange a no obligation quote

07398 268877
adamofedentrees@gmail.com

Check us out at:  
@adamofedentrees

EXBOURNE'S ABSEIL SUCCESS

It's hard to know where to start with the thanks after the wonderful day that the Exbourne abseil turned out to be. Forty-seven people from 13 years to 80 (well done Sheila White !) took a giant (or in my case very small and timid) step backwards from the church tower. There really was nothing to be scared of because Andy and Amelia of Encompass Training are so good at their job instructing mostly novices to safely do something they had never done before. Thanks are due to so many people - Justin of BeSafe and his colleagues for supplying scaffolding free of charge, a host of skilled cakemakers who provided a feast of beautiful food, Ginsters who made a very generous donation of pasties and pies and Lorraine who almost single-handedly served it all to a crowd of more than 200. Many others helped in setting up the event and on the day. It was a team effort involving so many that made it such a success. Above all, appreciation is due to those from Exbourne, Hatherleigh, Meeth, Okehampton, Crediton and all points of the compass who buckled up, donned the safety helmet, took a deep breath and went over the edge. Thank you all.

And what about the money? A prior donation has covered all the event expenses meaning that every penny of sponsorship or donations will go to the roof repairs and at present it is hoped that a total of £ 5,000 will be raised. Well done everyone

SILVER BAND TO PLAY IN EXBOURNE

On Sunday 13th August from 2.00pm members of The Hatherleigh Silver Band will be playing in the churchyard of St Mary's Church, Exbourne to commemorate the anniversary of the clock on the church just as they did 100 years ago when it was first set going. The clock was paid for from public subscriptions as a memorial to the five young men from the parish who fell in the First World War. Built by Smith of Derby it is still serviced each year by the same family firm who continue to make that model of clock at a cost of £250, 000. The church tower will be open to the public who will be able to view the clock (after climbing 30 steps), the bells (after climbing a further 20) and then take in the view from the tower roof (oh, there's another 20 steps to get there). Access to the tower will be free, with voluntary donations welcome. Cream teas and refreshments will be available so please come along and enjoy the wonderful Silver Band.

HOLMES FARM ARABIANS

Offering:

- ❖ 3 Stallions at stud to all breeds
- ❖ Foaling down and mare and foal livery
- ❖ Retirement livery at grass
- ❖ Holiday/short term livery



For more information contact:

Richard Davies: tel. 07773368815

Or

Aneta Guzik-Davies: tel. 07977749456

At Holmes Farm, Hatherleigh, EX20 3LF



Charlesworth Nicholl & Co

SOLICITORS

Your Friendly Local Lawyers

Residential Leases, Agricultural Landlord & Tenant

Commercial Probate, Family Matters, Wills

Telephone: 01363 774706

31 High Street, Crediton

www.charlesworthnicholl.co.uk

Paw Prints Pet Care

Beckamoor Barn, Jacobstowe,
Okehampton. Devon. EX20 3RH

Tele 07392072463

email pawprintspetcare2016@gmail.com

Face book paw prints pet care
Dog walking small pet sitting and vet visits

DBS checked and fully insured.

North Park Veterinary Group Limited



Dedicated Teams for Pets and Farm

North Tawton 01837 82327 (24 Hours)

Hatherleigh 01837 810455

Okehampton 01837 658777

The Post Office & Shop



6 Bridge St, Hatherleigh.

Tel: 01837 810224 Opening Times 2021

Monday - Friday 8am - 5.00pm

Saturday - 8am - 1.00pm

Sunday - 8am - 12.00pm

Banking Cash & Cheques, Cash Withdrawals,
Foreign Currency, Postage, Stamps

****NEW** DROP & GO**

(ask for details in branch)

NEWSPAPERS/MAGAZINES

Deliveries Available

Greetings Cards, Stationery

****NEW** HARDWARE**

Dry Cleaning and Shoe Mending Service

Exbourne, Sampford Courtenay & Jacobstowe WI

The meeting took place in Exbourne village hall on Tuesday June 13. The president welcomed everyone and Jerusalem was sung. The speaker this month was David Ramsden MBE, who spoke about Climate and the Ecological Crisis. He was thanked by Anne Warren at the end of his sometimes controversial talk. After refreshments, the business was discussed. There were several outings for members to put their names down for. The treasurer (Sally Kenealy) gave her report, as she was absent for the AGM. Funds are OK for the time, but some fund raising might have to be arranged in the future. There was a report from Cherry Chadwick about the NFWI meeting held at Cardiff. Margaret Cleveland had attended a meeting at Sampford Courtenay to discuss arrangements for the 450 year anniversary of the Prayer Book Rebellion in June 2024. Maggie Brady reported on the arrangements for the exhibit for the Okehampton Show. The next walk is from the Fox and Hounds at Bridestowe on Friday June 30. Members are given a choice of either walking on the Moor or the Granite Way. Competition winner was Margaret Cleveland and Flower of the Month winner was Karen Hunter. The next meeting is on Tuesday July 11 at 7.00pm, when the speaker will be Sue Rose talking about How to Trace the History of your House.

St. Thomas of Canterbury, Northlew

In 1170 the Archbishop Thomas Beckett was brutally murdered in Canterbury Cathedral. He was a popular cleric who had worked with King Henry II. He was a righteous priest and demanded fair dealings for the common people, especially over taxation. King Henry got more and more agitated when his old friend overruled his views on fair treatment for the ordinary citizen. One evening he was heard to mutter 'who will rid me of this turbulent priest?' Unfortunately, a nearby group of Knights also heard this casual remark. They had a hasty discussion, deciding that they were the right blokes to dispose of the poor Archbishop. Four of them rode in haste to the Cathedral and hammered on the massive door to gain entrance. A priest tried to warn the Archbishop, to give him time to escape. But he didn't. He decided to stop with his people and fight the King for justice for them. The Knights did their job well and Thomas lay dying in a pool of blood to the horror and grief of the people who had rushed to the scene.

King Henry was stricken with remorse when he realised what his careless remark had done. He travelled the length and breadth of the country doing penance. It is commonly supposed that he had no intention of such an end to the life of his friend the Archbishop. Three years after his death Beckett was canonised and his example of fairness and justice has guided generation after generation. Very many churches are dedicated to Thomas Beckett, including our own. This year our Patronal Festival will be on July 1st.

HOLE COURT HATHERLEIGH

SELF STORAGE UNITS

FROM
£60 PER
MONTH

CARAVAN & MOTORHOME STORAGE

FROM
£1.10
A DAY

SECURE CONCRETE YARD WITH CCTV
24HR ACCESS | CENTRAL TOWN LOCATION

CALL BEN ON 07532 105871

OR EMAIL BAILEYBEN55@YAHOO.COM

Bow Garden & Aquatic Centre

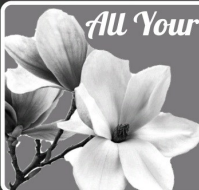

All Your Gardening Needs...

Expanded Plants Range,
Lovely Shrubs, Bedding,
& Perennials. Full Range
of Garden Buildings &
Water Features Too!

CREATE YOUR PERFECT POND OR AQUARIUM...

Great selection of Pond, Tropical, Coldwater
& Marine Fish. Lots of Aquariums,
Pond Equipment, Filters, Food
& Tropical Plants.



Waterside café

Relax in our Waterside
Café. Enjoy Full English
Breakfasts, Homemade
Lunch Specials, Sunday
Roasts and Afternoon Teas.



Open Mon - Sat 9-5.30 (5pm until March) Sunday 10-4.30
Ex17 6LA (Just 20 minutes from Hatherleigh)
Shop - 01363 82438 Café - 01363 460466
www.bowgardencentre.co.uk

Graham Townsend

GROUNDWORKS

35 Years Experience
Drainage work specialist

- Treatment Plants
- Septic Tanks
- Soakaways
- Foundations
- Blockwork
- Water Leaks

Okehampton : 01837657687

Launceston : 01566783788

Mobile : 07866465093



Traditional Inn

Hatherleigh
A Whole Lot More

Opening Hours

Monday – Thursday 10:00am – 10:30pm

Food from 12md - 2:30pm
5:30pm - 8:30pm

Friday – Saturday 10:00am – 11:00pm

Food from 12md - 2:30pm
5:30pm - 8:30pm

Sunday 11:00am - 9:00pm

Sunday Lunches 12md - 3:00pm

Don't forget the Meat Draw every Sunday
about 3:30pm

For Table Bookings call +44 1837 811 755
www.georgeinnhatherleigh.com

St Michael and All Angels, Meeth.



Whilst many have been enjoying the spell of hot weather we have experienced lately, farmers and gardeners would really appreciate some showers of rain, to swell the crops.

We must be patient and God will provide for every need.

The Coffee Morning .

Held in Old School Hatherleigh recently was well attended, a happy occasion with lots of friendly chatter after a bit of a slow start.

These coffee mornings are such an important weekly event in bringing people together, so a big thank-you to all who helped in any way and to all who supported us.

Dates For Your Diary.

Barn Dance - Manor Farm 12th August.

Church Fete - V.T.B.A 19th August.

Coffee Morning Old Schools Tuesday 12th September.

Coffee & Cake Get Together.

Every Thursday between 10am - 12 noon. In the church. All are most welcome.

Flower Rota.

2nd July . Jane.

9Th - 16th July. Rose.

23rd July - 30th July Susan.



The PC Geek your computer...
not working got a virus
Collecting dust in the corner
call Andy Carnegie

PC repairs

Health checks

Upgrades

Web Design

Office/admin services

New and refurbished computers

Established 15 Years

£55 first hour

then

£15.00 every 30min



www.tpcgeek.co.uk

Tel: 07903 566861

Email: tpcgeek@hotmail.co.uk



iClean

WINDOW CLEANING

- Windows
- Gutters
- Fascia's & Soffits
- Conservatories
- Render / Walls
- Roofs & Exteriors



07514 740712

paul@icleandevon.co.uk





Meeth Neighbourhood Plan Questionnaire

Have your say about the future of our Parish

**All returns will be entered
into a prize draw.**

Good luck!

The Meeth Neighbourhood Plan committee have produced a questionnaire which hopefully every household and business in Meeth have received.

The questionnaire is an important part of our plan process. We want to hear from everyone who lives and works in Meeth about what is good or bad about living here, so that we can understand what needs to change and the aspirations of the parish.

It is vital that the plan reflects the views of the local community and for this reason it can only be completed with your help. Nobody knows our parish better than those of us that live and work in Meeth. So please can I ask that you take this opportunity to express your views about the type and scale of development that should take place in our parish over the years ahead.

If you would like any assistance in completing the questionnaire, we are happy to help – please contact the Parish Council's Neighbourhood Plan Advisory Committee by email on meethnp@gmail.com or call Nina on 07547072264.

All questionnaires to be returned by Saturday 12th August.

They can be returned by:
email to meethnp@gmail.com

The Bull & Dragon Pub

At the Manor Farm event on the 12th of August.

Thank you
Jackie Townsend

LOCAL CONTACTS

Hatherleigh

Rev. Leigh Winsbury: 01837 810680
Church Warden: Gary Bush 01837 810302/
Jane Fawcett 07794793003

PCC Treasurer: Robin Wonnacott 810678

PCC Secretary: Olive Bush 01837 810302

Old Schools and Church hire: D and F
Greenwood 01837 810685

Connect Youth Worker: Kyra Morley

Big Story: Sharon Hemsley 07542118432

Hatherleigh History Society: Monica Jones
811293

Sunday School: Ruth Morris 810710

Captain of Bells: M. Wonnacott 07870307441

Church Flowers: Claire Brussel 810319

Methodist Church: Rev. Chris Jackson 52302

Methodist Bookings: Lucy Gilbert 811025

Town Clerk: Rose Lock 01805 804254

Town Crier: Ros Chard 01837 659243

Carnival: Cindy Squire 01837 810969

Community Centre: 01837 810239

1st Hatherleigh Brownies: Alison Woodhams
01837 810108

Primary School: 01837 810248

Hatherleigh Preschool: 01837 811264

Sportsfield/Pavilion: J. Wonnacott 01837
811739

Visitor & Information Centre: 07889684619

British Legion: Paul Wilkinson 01837 810361

Handbell Ringers: Fay Kingsford 811163

Silver Band rep Jane Fawcett: 07794793003

Rotary: rotaryhatherleigh@gmail.com 01837
810024

Monkeokehampton

Church Representative: 01837 851526

Old School Room: Val Murrin 01837 851262

Jacobstowe

Rev. Leigh Winsbury: 01837 810680

PCC Secretary: Hilary Winter 01837 851718

Church Warden: Duncan Michie 01837
851961

Parish Clerk: Alice Turner 01837 83484

Meeth

Rev. Leigh Winsbury: 01837 810680

Church Warden: Beryl Troop 01837 810553

PCC Secretary: Seeking replacement

Treasurer: J. Leigh-Pemberton 01837 810644

Organist: Vacant

Village Hall Bookings: J. Chapman 01837 810171

Exbourne

Revd. Leigh Winsbury: 01837 810680

Reader: Canon Professor Michael Winter OBE
01837 851718

Churchwardens: Lorraine Aagaard 01837 851246

PCC Treasurer: Pat Hawkins 01837 851805

Captain of Bells: Graham Storer 01837 851249

Village Hall: David Kyle 01837 851906.

Playing Field Bookings: 01837 851928

C of E School: 01837 851205

Choir: Pauline Savage 01837 851461

Methodist: Rev. Chris Jackson 52302

Parish Clerk: Alice Turner 01837 83484

Preschool: 01837 851382

Northlew

Rev. Leigh Winsbury: 01837 810680

Church Warden: Tania Haycocks - 01409 220053

Mr S Millership 01409 221183

PCC Treasurer: Roger Atkinson

PCC Secretary: Mrs J Millership 01409 221409

Organist: Mr D Chivers 01409 221665

School: Mrs Cook 01409 221420

Methodist: Rev. Chris Jackson 52302

Parish Clerk: Mrs S Main 07956312047

News: Mrs J Wilson 01409 220254

Victory Hall: Jayne William 01409 221225

Parish Pump: Mrs P Durston 01409 221036

Captain of Bells: S Millership 01409 221183

Other Useful Contacts

MP: Mel Stride 01392 823306

mel.stride.mp@parliament.uk

WDBC Councillor: Patrick Kimber 01837 810057

WDBC Councillor: Claire Kemp 07563154245

Devon County Councillor: James McInnes 01837
861364



Hatherleigh Parish Pump - Publication information

This newsletter is published every month and distributed free to households in Hatherleigh, Meeth, Jacobstowe, Exbourne, Northlew, Monkokehampston and Iddesleigh. Any donations to the pump would be gratefully received.

All information is correct at the time of going to print. The views expressed in submitted material are not necessarily those of the Editor. The editor holds the right to withhold articles that are seen to be offensive or harmful to those in our community.

Please feel free to send in articles, reports, poems, letters or drawings etc, which may be of interest to the local community. Articles may be subject to editing for space or layout reasons.

**Please email any submissions to the editor *please note we have a new email*
newhatherleighpump@gmail.com**

The deadline for inclusion in the next issue is Thursday 20th July 2023!

New advertisements are also welcome.

Please email directly to our advertising officer at hatherleighpump@gmail.com

ADVERTISING RATES

	Eighth Page	Quarter Page	Half Page	Full Page
1 Edition	£10.00	£17.50	£30.00	£55.00
6 Editions	£50.00	£90.00	£160.00	£300.00
11 Editions	£70.00	£140.00	£280.00	£560.00

.....
EDITOR - Donna Lewis

35 Bridge Street, Hatherleigh EX20 3HZ - newhatherleighpump@gmail.com
.....

PUMP CONTACTS

Treasurer - Pat Hawkins - pathampshaw500@btinternet.com

Advertising Officer - Nicola Holmes - hatherleighpump@gmail.com

Distribution Officer - Jane Payne - 01837 810624

HEDGEROW PRINT, CREDITON, DEVON EX17 1ES: 01363 777595