

# Parish Pump

ISSUE 508

DECEMBER 2024  
JANUARY 2025





**FRANCIS**  
• Stone Walling & Patios Ltd •  
Traditional and contemporary works undertaken  
For a quotation please contact us

01822 458073 • info@jafrancisstonewalling.co.uk  
www.jafrancisstonewalling.co.uk • f



**McBain**  
DOMESTIC APPLIANCE REPAIRS

Tel: 01271 371774  
Email: mcbain@live.co.uk

Established for over 50 years, McBain Domestic Appliance Repairs is a family run business based in Fremington offering first class customer care across North Devon and surrounding areas.

Comprehensive repair service for:

- Gas Cookers • Fridges • Freezers • Dishwashers •
- Washing Machines • Tumble Dryers • Cooker Hoods •

www.mcbaindomesticappliance Repairs.com

## Sapphire Picture Framing

**Tues Fri 10-4pm & Sat 10-1pm**  
**Sunday & Monday closed**

12 Bridge Street, Hatherleigh,  
Okehampton, Devon, EX20 3HU

**01837 811597**

## Slee Blackwell Solicitors

**Do you need a Will, or want your current Will reviewed?**

Here at Slee Blackwell, we are experts in all aspects of Private Client, including Probate, Wills, Trusts, Powers of Attorney and more.

Our closest office to you is Bideford, however we also carry out home visits. Get in touch with Holly today to discuss your requirements and take advantage of our free Will review service.

Telephone: 01271 349961  
Email: holly.hampton@sleeblackwell.co.uk



## GRASCOTT FIREWOOD

tel. no. 01409 281393  
email: info@grascottfirewood.co.uk  
website: www.grascottfirewood.co.uk

*Loose Logs • Nets • Kindling • Kiln Dried*  
*Local & Sustainable*



## Central Devon Electrical Services

Gemma and Martyn Shepherd  
All types of electrical work undertaken  
Domestic, Commercial and Agricultural  
01805 601915

Rewires  
Extra sockets  
Indoor and outdoor lighting  
Fault finding  
Electrical certificates  
Fuseboard upgrades  
Fire alarms  
Central heating controls



Gemma 07958 239469 Martyn 07506 999382



**7A Bridge Street, Hatherleigh,  
EX20 3HU**

Natasha Palmer FMAAT AATQB

T: 01837 734007  
E: admin@gdaccounts.co.uk

www.gdaccounts.co.uk



Chris and Paul have various training courses coming up through the rest of the year, including...

**How we can be true to ourselves in all of our roles and feel our power**

**What it means to let go and 'go with the flow' in a busy life ...and more**

See all we have coming up, including interactive talks, self/nature connection pilgrimages and more  
**Warrior of Love training at soulwarriors.net**



Hello Everyone,

Welcome to our double issue. This gives me a break for the next month.

Wow! Wow! Wow! I think everyone will agree that Hatherleigh Carnival was quite the spectacle and the weather was perfect. The floats, walking guys and afternoon entries were all stunning, all that hard work, stress and tears was well worth it. Everyone should be so proud of themselves.

How are we in December already. All the Christmas festivities will be beginning, from the switching on of the Christmas lights, the late night Christmas shopping to the Christmas concerts and Carols in the square, around the tree with the Hatherleigh Silver band.

A big thank you to the Christmas lights team who work hard every year putting up the lights to make our little town look festive.

As we move into 2025 we have lots of upcoming things to look forward to, please continue to support the pump for another year.

Deadline as normal 15th of the month.

Donna Lewis Editor

Find Wally???



Can you find Wally in this months pump

Last month he was on pg 32 & 60 & 56

---

**\*Deadline for December & January Pump\***

**Wednesday 15th January 2025**

**Please email all contributions to [newhatherleighpump@gmail.com](mailto:newhatherleighpump@gmail.com)**

---

## Parish Church Services

### Sunday 1<sup>st</sup> December The First Sunday after Advent

9.30am	Family Service	Jonathan Cook	Exbourne
9.30am	All Age Worship	Sue Gibson	Meeth
11.00am	Holy Communion	Leigh Winsbury	Hatherleigh
9.30am	Morning Prayer (BCP)	Tania Haycocks	Northlew
6.00pm	Christingle Service	Leigh Winsbury	Hatherleigh

### Tuesday 3<sup>rd</sup> December

2.30pm	Christingle Service	Jonathan Cook	Northlew
--------	---------------------	---------------	----------

### Sunday 8<sup>th</sup> December Second Sunday after Advent

9.30am	Holy Communion	Leigh Winsbury	Northlew
9.30am	Morning Prayer	Jonathan Cook	Jacobstowe
11.00am	Morning Prayer	Michael Winter	Exbourne
11.00am	Samuel Jerman Service	Olive Bush	Meeth
11.00am	Morning Service	Leigh Winsbury	Hatherleigh

### Wednesday 11<sup>th</sup> December

7.00pm	Carol Service	Leigh Winsbury	Jacobstowe
--------	---------------	----------------	------------

### Sunday 15<sup>th</sup> December Third Sunday after Advent

9.30am	Holy Communion	Leigh Winsbury	Exbourne
9.30am	Morning Prayer	Jonathan Cook	Northlew
9.30am	Morning Prayer	Gwyn Thatcher	Meeth
11.00am	Children Nativity	Leigh Winsbury	Hatherleigh
6.00pm	Carol Service	Leigh Winsbury	Hatherleigh

### Wednesday 18<sup>th</sup> December

7.00pm	Carol Service	Leigh Winsbury	Meeth
--------	---------------	----------------	-------

### Sunday 22<sup>nd</sup> December The Fourth Sunday after Advent

9.30am	Holy Communion	Leigh Winsbury	Jacobstowe
11.00am	Holy Communion	Leigh Winsbury	Northlew
11.00am	Holy Communion	Leigh Winsbury	Meeth
11.00am	Morning Service	Jonathan Cook & Lay Team	Hatherleigh
7.00pm	Carol Service	Jonathan Cook	Northlew

### Tuesday 24<sup>th</sup> December Christmas Eve

4.00pm	Crib Service	Michael Winter	Exbourne
4.00pm	Crib Service	Jonathan Cook	Northlew
7.00pm	Carols in the Square	Leigh Winsbury	Hatherleigh
10.00pm	Midnight Mass by Extension	Jonathan Cook	Northlew
11.30pm	Midnight Mass with the Methodist Church	Chris Jackson	Hatherleigh Methodist Church

### Wednesday 25<sup>th</sup> December Christmas Day

10.00am	Christmas Family Holy Communion Service by Extension	Michael Winter	Jacobstowe
11.00am	Christmas Family Holy Communion Service combined with the Methodist Church	Leigh Winsbury	Hatherleigh

### Sunday 29<sup>th</sup> December The Sunday after Christmas

11.00am	Five Parish service	Gwyn Thatcher & Olive Bush	Hatherleigh
---------	---------------------	----------------------------	-------------

## Parish Church Services

### Sunday 5<sup>th</sup> January The Second Sunday after Christmas

9.30am	Family Service	Jonathan Cook	Exbourne
9.30am	All Age Worship	Sue Gibson	Meeth
9.30am	Morning Prayer (BCP)	Tania Haycocks	Northlew
11.00am	Holy Communion	Leigh Winsbury	Hatherleigh

### Sunday 12<sup>th</sup> January The First Sunday after Epiphany

9.30am	Holy Communion	Leigh Winsbury	Northlew
9.30am	Morning Prayer	Michael Winter	Jacobstowe
11.00am	Morning Prayer	Michael Winter	Exbourne
11.00am	Morning Prayer	Jonathan Cook	Meeth
11.00am	Morning Service	Leigh Winsbury	Hatherleigh

### Sunday 19<sup>th</sup> January The Second Sunday after the Epiphany

9.30am	Morning Prayer	Olive Bush	Northlew
9.30am	Holy Communion	Leigh Winsbury	Exbourne
11.00am	Family Service	Leigh Winsbury	Hatherleigh
3.00pm	Plough Service	Michael Winter	Meeth
7.00pm	Prayer and Praise	Leigh Winsbury	Hatherleigh

### Wednesday 22<sup>nd</sup> January

7.00pm	Celtic Evening Prayer	Leigh Winsbury	Jacobstowe
--------	-----------------------	----------------	------------

### Sunday 26<sup>th</sup> January The Third Sunday after Epiphany

9.30am	Holy Communion	Leigh Winsbury	Jacobstowe
9.30am	Morning Prayer	Jonathan Cook	Northlew
10.30am	Final Service for Rev. Stephen Cook	Stephen Cook	All Saints Church Okehampton
11.00am	Holy Communion	Leigh Winsbury	Meeth
11.00am	Morning Service	Jonathan Cook & Lay Team	Hatherleigh
6.00pm	Evensong (BCP)	Leigh Winsbury	Hatherleigh

# FREEDOM FROM THE GRID

Achieve energy independence with a range of DIY or installed packages

Design and installation of:

- Solar panels
- Wind turbines
- Heat pumps
- EV chargers
- Home batteries
- Solar thermal
- Off grid systems
- Electrical rewire

Covering Okehampton, Hatherleigh and surrounding areas

CONTACT US FOR A FREE QUOTATION

07493 370638

hello@offgridwestern.co.uk

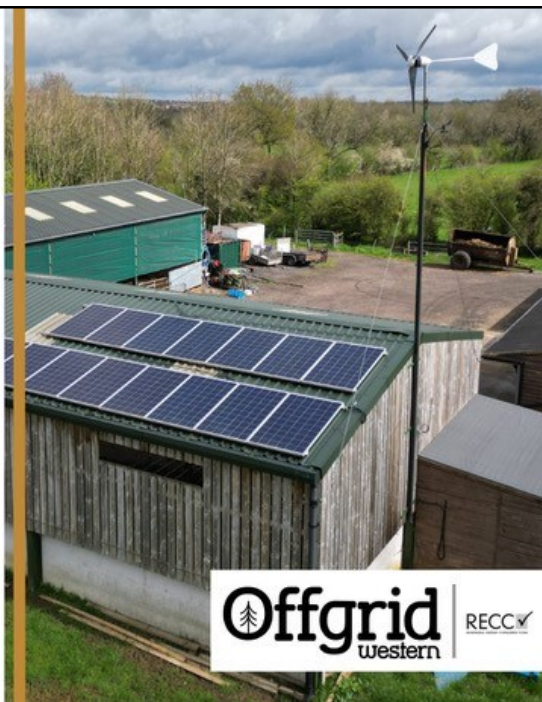

**Offgrid**  
western

RECC



General maintenance around the home and garden

Hourly Rate - No hidden extras

Free Quotations

DBS Checked & Insured

Over 25 years experience

Based in Hatherleigh

Please contact Mark on

**07980 825 399**



**PG & RJ Pyle**



The Bridge Auction Rooms Hatherleigh

The Local Auctioneers with International Reputation & Prices Specialists monthly sales for Antiques. Fine art. Silver. Antiques furniture & Architecture Salvage. Lots sold online with worldwide audience.

We will collect!

Complete house clearance service

Tel **01837 810088**. Mobile **07746687444**

## Save Money On Your Heating Oil !

**Newslogs Oil Buying Group**  
**Membership is Free**

Ordering every week in Devon

Over 6000 Members Can Not Be Wrong

Register for FREE  
weekly newsletter with our prices..

[www.newslogs.co.uk](http://www.newslogs.co.uk)

or call Dave on [01823 698 470](tel:01823698470)



Christmas isn't fun for everyone. It's not that it isn't a joyful, or hopeful occasion, but it's all the more of a sting when something packaged in glitter and gold and God, just reminds us of loss, or leaves you wanting, or opens past wounds.



Cheery note, Jonathan, 'thank you'.... I promise I'm trying to build that sense of anticipation and hope in all of our hearts this Christmas. (whether or not I achieve that, who knows!?)

If you're anything like me, unless I feel 'heard' over my pains, I find it very hard to relax and enjoy myself elsewhere. I hope that in part, this is a small early Christmas gift to allow you to know that you aren't alone. Let's all acknowledge our pains, and not feel guilty over those things we can't control: our feelings, our past, our (lack of) budget for gifts, our (lack of?!) time to be around as much as we'd like at home, our (ill) health, or whatever detracts from your joy of the season. If you're a supercharged Christmas glitter warrior, perhaps that pain is just knowing that some people think you're a 'bit much', and don't seem to understand your joy!

But also, in acknowledging our struggles this Christmas, let's also take hold of those parts we may begrudgingly admit make us smile or feel goodness. However annoying it is to admit - this world, and this Christmas, is FULL of hope, and love, and laughter and good food and generosity of spirit.

I reckon poor Mary and Joseph, for all the 'hope and joy' of Jesus' birth, felt all the more scared and angry that they were being chased into another country from risk of murder, or not even given a proper bed for his birth. We don't celebrate Jesus because he had a 'nice Christmas', but because God seems to 'get' our struggles, and sent to us His own son, Jesus, as a light and hope for the world. A light and hope, that even when faced with death, lives on to this day.

There may have been tears that first Christmas, but there were also smiles and laughter, peace and hope. Perhaps there will be tears for you this Christmas. Don't give up hope that you may also be able to feel joy and love and hope alongside it. That's what Christmas is all about.

**God bless  
Jonathan**

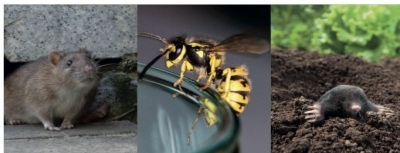

All aspects of pest control undertaken for your domestic, agricultural and commercial requirements throughout Devon.

BPQA QUALIFIED • EXPERIENCED FRIENDLY TECHNICIANS • CORRECTLY INSURED

#### GET IN TOUCH

Please call **Paul - 07714 239 656** or **Ken - 07814 306 548**  
[paul@greenvalleypestcontrol.co.uk](mailto:paul@greenvalleypestcontrol.co.uk) | [www.greenvalleypestcontrol.co.uk](http://www.greenvalleypestcontrol.co.uk)



**NJB AUTOMOTIVE**  
 SERVICES LTD

Member of RMI & HEVRA

- Class 4 & 7 MOT
- Servicing / Repair / Air Conditioning
- Tyres / Wheel Alignment
- Diagnostics
- Hybrid & Electric Vehicle Maintenance

Hatchmoor Industrial Estate  
 Hatherleigh, Okehampton, Devon EX20 3LP

**01837 810 210**

[info@njb-automotive.co.uk](mailto:info@njb-automotive.co.uk)  
[www.devondiagnosics.com](http://www.devondiagnosics.com)

**Malcolm Luke**

**Interior & Exterior**

**Painting Decorating**

**& General Property Maintenance**

**07946749904**

**Julia Young D.O.**

David Stainer-Smith BSc Ost (Hons),  
 Lucy Watson BSc (Hons) Ost

**Registered Osteopaths**

Okehampton Osteopathic Practice,  
 Park Row, Okehampton, EX20 1DP  
 Tel: 01837 55516

**Osteopathy for back pain, neck ache,  
 joint problems.**

**Spears Fishleigh**  
**Sanctuary Lane**  
**Hatherleigh**  
**EX20 3LH**

**Mobile - 07792 163156**

Email - [enquiries@pselectricians.co.uk](mailto:enquiries@pselectricians.co.uk)  
 Website - [Okehampton.pselectricians.co.uk](http://Okehampton.pselectricians.co.uk)  
 All electrical work undertaken

Part P approved

**P.S Electrical**



# Templar Paint Services

Painting & Decorating Services

Tel: 01837 810185

Mob: 07508 630551

Email: Michael@templarpaintservices.co.uk

www.templarpaintservices.co.uk

Michael Clark, The Old Barn, 8a South Street,  
Hatherleigh, Devon, EX20 3JB

**\*\*Twenty 5 star reviews on mybuilder.com\*\***

# iClean

## WINDOW CLEANING

- Windows
- Gutters
- Fascia's & Soffits
- Conservatories
- Render / Walls
- Roofs & Exteriors



# 07514 740712

paul@icleandevon.co.uk



# YOUR LOCAL GYM



## Run BY the local community, FOR the local community

A not-for-profit business

**On the A386 between Hatherleigh and Torrington**

- 24 hour access
- Ample free parking
- No joining fee
- Flexible membership options

The Gym @ Merton  
The Clinton Hall  
Merton EX20 3EQ

**01805 603300**

**info@clintonhallmerton.co.uk**

Registered Charity No. 1002372

### - Atlantic Rest



#### Natural Burial -

at: Penlow Field,  
Woolley,  
Morwenstow, Bude,  
Cornwall, EX23 9PP

Providing a natural, eco-friendly alternative  
for burial, as well as burial of ashes - with a  
tree in our coppice.

For more information visit:

**[www.atlantic-rest.co.uk](http://www.atlantic-rest.co.uk)** or call

**Sheridon on 01288 381 836**



Members of the Association of  
Natural Burial Grounds and  
runner up of the South West  
People's Awards 2023.

### Tania Winters

Foot Healthcare Practitioner

Tel: 07788 638 554



**"Offering foot treatments in the comfort of  
your own home"**

**I am an experienced, fully insured, qualified  
Foot Healthcare Practitioner**

**S.A.C Dip O.A Dip FHP**

### CHIMNEY SWEEPING

**0797-1407-431**

*Plus much more...*

**Sweep**



**a-sweep-plus.co.uk**

**Beaworthy 01409 231214**





# Hatherleigh News

The  
Countryside  
Code



Your guide to enjoying parks and  
waterways, coast and countryside

## Respect everyone

- be considerate to those living in, working in and enjoying the countryside
- leave gates and property as you find them
- do not block access to gateways or driveways when parking
- be nice, say hello, share the space
- follow local signs and keep to marked paths unless wider access is available

## Protect the environment

- take your litter home - leave no trace of your visit
- do not light fires and only have BBQs where signs say you can
- always keep dogs under control and in sight
- dog poo - bag it and bin it - any public waste bin will do
- care for nature - do not cause damage or disturbance

## Enjoy the outdoors

- check your route and local conditions
- plan your adventure - know what to expect and what you can do
- enjoy your visit, have fun, make a memory

[www.gov.uk/countryside-code](http://www.gov.uk/countryside-code)



The  
Countryside  
Code



## Follow advice and local signs

The arrows show the legal and recorded rights of way for different user groups

### Footpath



### Bridleway



### Restricted Byway



### Byway open to all traffic



### Permissive Path

Follow advice on local signs as landowners voluntarily provide access to these paths and choose who can use them. Some open access areas are also made available in the same way.



### National Trail

National Trails are created for walking, with horse-riding and cycling possible on some trails or trail sections.  
[www.nationaltrail.co.uk](http://www.nationaltrail.co.uk)



### Open Access

You can walk and explore away from paths.  
[www.openaccess.naturalengland.org.uk](http://www.openaccess.naturalengland.org.uk)

For further information visit [www.gov.uk/countryside-code](http://www.gov.uk/countryside-code)

## Dog Fouling on Hatherleigh Moor

The law regarding land, open to the air to which the public are entitled or permitted to have access states that it is an offence to fail to carry sufficient means to clean up after your dog. And that it is an offence to fail to remove faeces from the land.

## Church Shop/Charity

lots of items for sale including tea & coffee sets, paintings and prints. Do bring along anything **Christmassy** to sell – and/or come along to buy!

**DON'T** stay on-line for ever: there's a **REAL** world out here but it needs **YOUR** support **NOW!**  
This is more important than ever now that things are getting back to 'normal' & the Market development is still in progress so **PLEASE SHOP LOCAL!**

## COME ALONG!

The new Thursday Club at the Community Centre for older residents.

Thursdays 2-4pm .

Tea and coffee, activities, games, sing songs quizzes and much more.

Different activities or guests every week.

£2 per person per session.

#One2OneDiet

With the 1:1 Diet you get:

- FREE ONE-TO-ONE SUPPORT
- DELICIOUS, NUTRITIONALLY-COMplete MEALS
- A FREE APP TO TRACK YOUR PROGRESS, GOALS, AND SO MUCH MORE...

**A PLAN designed for YOU!**

Contact your local Consultant:  
**Karen Bennett 07778 185303**  
 e one2onedietkarenb@outlook.com  
 w www.one2onediet.com/kbennett

**THE 1:1 DIET**  
 by Cambridge Weight Plan

**Dave Baskerville**  
**GENERAL BUILDER**

32 Years Experience  
 City Guilds

General Building • Extensions • Period Property Renovations  
 Conversions • Plastering • Carpentry • Landscaping & more...

Local client recommendations available at your request

**07919 952207 / 01837 871542**

Free Estimates • okebuilders@gmail.com

Dairy Barn • Pinnacle Farm • Thorndon Cross • Okehampton EX20 4NJ

## Daisychain Garden Nursery Hatherleigh

Colourful Autumn & Winter bedding packs/ container plants/ perennials now available. Hanging baskets made to order for businesses and general public plus refills.

Open Monday - Saturday 9-6 Sunday 10 - 6 in the corner of North Park vets.

Gift Vouchers Available for Christmas.

Find us on Facebook

**Mr Property Maintenance**

**Mark Bennett**  
 07581 307866

**benn36@live.com**

No job too small - Competitive prices - Free quotations

**Torridge**  
 PET CREMATION

**Torridge Pet Cremation**

Every pet is treated with the respect and dignity that they deserve. We care for each pet individually, giving owners peace of mind knowing that their pets are being treated with a personal and compassionate touch. We believe pets are family and should be treated as such,

Phone: 01409 253390  
 Mob: 07563 209262  
 Email: office@torridgepetcremation.co.uk

**Tarpaflex**

Tarpaflex Ltd is a family owned business established in 1992 with over 30 years experience in the trade.

Tarpaflex is one of the UK's largest importers of prefabricated poly tarpaulins, with over 200 different variations of size, colour and specification available. In addition we also supply a comprehensive range of dust sheets, poly rope, scaffold sheeting, debris netting and complementary products.

- Tarpaulin
- Scaffold sheeting
- Dust sheets
- Netting
- Hessian rolls
- One tonne bags
- Sand bags
- Pallet covers
- Rope and accessories

**15% LOCALS DISCOUNT FOR COLLECTION**

**CONTACT US**

The Granary, Rocky Lane, Northlew, EX20 5BR  
 01409 221192  
 Sales@tarpaflex.co.uk

**www.tarpaflex.co.uk**

# What's On in Hatherleigh December & January 2025!

**Monday 2nd December** - Hatherleigh Christmas Shopping Evening

**Saturday 4th December** - Pot Boiler Payment 2pm-7pm

**Saturday 7th December** - Hatherleigh Silver Band Christmas Concert -  
Hatherleigh Community Centre

**Friday 20th December** - Hatherleigh Silver Band Candlelit Concert - Parish  
Church

**Tuesday 24th December** - Carols in the square with Hatherleigh Silver Band

**Saturday 25th January** - 2-4pm, Repair Café - Hatherleigh Community Centre

## Church Christmas Tree 2024

On behalf of St. John the Baptist church congregation and the wider Hatherleigh community that use the Church over the Christmas period I would like to say a very big and warm thank you to Ashley Gill. Once again this year he has donated a tree to the

Church for all to enjoy. Thank you Ashley. He deserves our support!

Once the tree is delivered by Ashley, it is erected in the church and decorated by a wonderful team of bell ringers. They also deserve a big shout out for their time and effort.

Many thanks! **Claire Brussel**

## St. John the Baptist Flower Rota - December & January 2025

Sunday 01 December Ms. Brussel & Croom advent wreath

Sunday 01 December Ms. Ford

Sunday 08 December Ms. Ford

Saturday 14 Dec Christmas Set Up

Sunday 15 December Christmas Flowers

Sunday 22 December Christmas Flowers

Sunday 29 December Christmas Flowers

**2025** Sunday 05 January Mrs. Picarella

Sunday 12 January Mrs. Picarella

Sunday 19 January Mrs. Balsdon

Sunday 26 January Mrs. Balsdon

Sunday 02 February Ms. Vick



**Claire Brussel 810319**

# Hatherleigh

★ CARNIVAL • Est 1903 ★

We hope you all agree, but that was one amazing Carnival!

So many people have commented that they can't remember the last time they witnessed such a busy afternoon procession, with so many brilliantly creative walking guys, led by two very beautiful and original royalty floats. We hope that Queen Belle, Prince Harry and Princess Nora had a fantastic time - they certainly looked incredible.



The evening brought even more wonderment, with a fabulous total of six local floats! They were all glorious - five of them were gorgeously and intricately decorated. But it was the incredible Jolly Boys and their heart-rending, but equally funny and entertaining as ever, tribute to

Hatherleigh's wonderful King Andrew - they stole our hearts.

Our President, Jenny Dinnis looked delighted as she travelled around the procession in her decorated Gator - a well-deserved rest from all the years she's spent marshalling! Onlookers in the crowded streets were treated to an array of cheerleaders, Brass and Samba Bands, Street Entertainers alongside the 50 flaming torches, 24 floats and the many captivating walking guys.





The eagle-eyed may have notice that the tar barrels were bigger this year, which added to the spectacle.

Revellers were able to enjoy some brilliant music provided by 3 bands and 2 DJ's in the square over the Friday and Saturday night. The Town Crier competition and hunt meet were enjoyed by many, while the judges went about judging the several brilliantly decorated shop windows and houses.

It takes **SO MANY** people to make such a successful event, from badges sellers - and buyers, float builders, costume makers, tractor drivers, float participants, walking guys, barrel and torch builders, marshals, stewards, judges, people who loan properties or equipment, those who put equipment out/up, photographers to entertainers - far too many to mention individually, but you know who you are...and we **THANK YOU**, so very much, we really could not do it without you. We would also like to thank everyone who support our fundraising efforts throughout the year, and of course, the hundreds and hundreds of stalwort spectators that line the streets on Carnival Day.

Our final meeting was after the deadline for this edition of the pump, so please check the Post Office and social media for the winning lucky badge numbers, financial report and results of the photo competition.

Thank you all again, we wish you a very merry Christmas and look forward to seeing you in the new year.

**Thanks again, Hatherleigh Carnival Committee.**

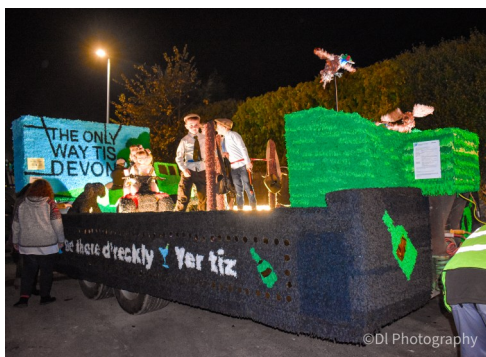



**A LOCAL EXPERIENCED SERVICE FOR ALL YOUR NEEDS**

Tree Surgery • Garden Fencing • Stump Grinding  
Landscaping • Agricultural Fencing  
Fully Insured & Qualified • Free No Obligation Quotes

01837 83325 | 0777 207 8028

[www.mtfcontracting.co.uk](http://www.mtfcontracting.co.uk)

Moortown Farm, Winkleigh, EX19 8HA



## Wag & Walk Dog Field

Open 7 days a week

Moortown Farm, Winkleigh EX19 8HA



Tel: 01837 83325

- Secure dog field
- 6 ft high fencing
- Agility equipment
- 6 acres of grassland
- Private off road car park



For more information and booking go to  
[winkleighwagandwalk.co.uk](http://winkleighwagandwalk.co.uk)





☎ 07936 760060

✉ BrowningsCarpentry@gmail.com

All Aspects Of Bespoke  
Carpentry & Joinery

## Norman Lock & Son

Independent Family Funeral Directors  
Gardenia Black Torrington EX21 5QD

Tel: 01409 231281/231513

24 hr Personal Care-Prepaid funeral plans



Private Chapel of Rest -Memorials  
available - Established over 75 years  
online Obituaries book

[www.normanlockandson.co.uk](http://www.normanlockandson.co.uk)



**Lisa Attfield**

HOMOTOXICOLOGY &  
BIO-DIAGNOSTICS  
Good Health Naturally

Complex homeopathic  
remedies to treat a variety of  
medical conditions, prescribed using a  
bio-diagnostic machine.

Contact Lisa, email: [hi@lisaattfield.com](mailto:hi@lisaattfield.com)  
call: 07767 616293. [www.lisaattfield.com](http://www.lisaattfield.com)



**Blankets, Throws, Scarves &  
Picnic Rugs.**

Available from Salar Gallery in  
Hatherleigh.

Made from the fleeces of our sheep at  
Kerswell

**Contact Janet Maxwell 01837 811516**

## DAVE DENTON BUILDING SERVICES

Local Builder to Hatherleigh and surrounding areas

Reliable ~ Experienced ~ Competitive Prices

I have many years of experience in all aspects of the building trade, Including:

Groundworks ▪ New Builds ▪ Renovations ▪ Landscaping • Rendering ▪ Decking ▪ Roofing ▪  
Patios • Custom Built Sheds & Summer Houses ▪ Laying Imitation Grass... and much more

For more information please don't hesitate to call: 07975740609

or email: [enquiries@davedentonbuildingservices.co.uk](mailto:enquiries@davedentonbuildingservices.co.uk)

**ROB LOVE**

**GARDENING & LANDSCAPING  
ALL ASPECTS OF HARD  
LANDSCAPING  
GARDENING AND GENERAL  
MAINTENANCE  
Hatherleigh Based**

**Call: Rob 07795 597 068**



**Quality Solicitors**  
Charlesworth Nicholl

**YOUR FRIENDLY LOCAL LAWYERS**

Our services include:

- | Moving Home
- | Family Matters
- | Agricultural Property
- | Wills and Probate

T 01363 774706 A 31 High Street, Crediton  
[www.qualitysolicitors.com/charlesworthnicholl](http://www.qualitysolicitors.com/charlesworthnicholl)



# ALBERY & REDSTONE

FUNERAL DIRECTORS

Established 1850

INDEPENDENT FUNERAL DIRECTORS ESTABLISHED FOR FIVE GENERATIONS

*Okehampton's only independent funeral service*

Traditional and alternative arrangements tailored to your individual requirements  
24 Hour personal care of David Albery, Funeral Director • Pre-payment funeral plans available

Golden Charter  
Funeral Plans

15 EAST STREET, OKEHAMPTON, DEVON, EX20 1AS  
01837 55299 [WWW.OKEHAMPTONFUNERALS.CO.UK](http://WWW.OKEHAMPTONFUNERALS.CO.UK)

Devon Plant Services Limited

## PLANT HIRE AND SALES

All workshop work undertaken  
Please call with your requirements

Winkleigh **01837 83567**

## Anna Laing Thatching

Tel: 07794845760

Email: [annalaingthatching@gmail.com](mailto:annalaingthatching@gmail.com)



**Re –thatch  
Ridges  
Repairs**

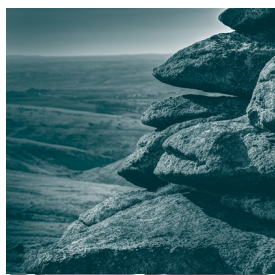

PETER | PETER & WRIGHT  
SOLICITORS

[www.peterslaw.co.uk](http://www.peterslaw.co.uk)

T. **01837 52379**

BIDEFORD BUDE HOLSWORTHY OKEHAMPTON



## Riverside Kennels and Cattery



Passaford Lane, Hatherleigh EX20 3LT

Dog and Cat boarding as well as  
doggy day care and secure dog  
playing field.

**01837 810424**

[www.riversidebkc.co.uk](http://www.riversidebkc.co.uk)

## GRASCOTT FIREWOOD

tel. no. 01409 281393

email: [info@grascottfirewood.co.uk](mailto:info@grascottfirewood.co.uk)

website: [www.grascottfirewood.co.uk](http://www.grascottfirewood.co.uk)

*Loose Logs • Nets • Kindling • Kiln Dried  
Local & Sustainable*





# Does your property need a Housewash?



Your property will look like it has just been painted for a fraction of the cost!

**Please quote coupon code PP for your Parish Pump discount.**

Housewashing is a process of cleaning the exterior of your home without the use of harsh pressure washers.

Instead, we gently apply chemicals to remove all red, orange, black and green discolouration from your home.

**Contact us today for your FREE quote!**

**07542 808031 [hq@outerclean.com](mailto:hq@outerclean.com)**

**[www.outerclean.com](http://www.outerclean.com)**



**OuterClean**



SHEBBEAR COLLEGE



# MAKING THE DIFFERENCE



## SCHOLARSHIPS AVAILABLE:

Academic • Music • Sport  
Drama & Performing Arts  
Art • Good Character

Can account for up to  
50% of tuition fees

[shebbearcollege.co.uk](https://shebbearcollege.co.uk)

Find out more:



Part of the ILG  
Family of Schools



**A Charitable Incorporated Organisation**  
**Hatherleigh Pre-School CIO**  
**01837 811624**

[www.hatherleighpreschool.org.uk](http://www.hatherleighpreschool.org.uk)

***Learning through play in a friendly environment***

Pre-School sessions available

Monday – Friday 8.30-3pm

Children aged 2-5 can attend for all or part of the day.

All children aged 3+ are entitled to 15 hours per week of statutory funding (EYEF) with some children eligible for extended entitlement of 30 hours per week (term time only) more information can be found on the Childcare Choices website

Children aged 2 may be eligible for up to 15 hours per week of two year old funding.

**Chatterbox** parent and toddler group Tuesday afternoons 1pm - 2.30pm

£1.50 per child.

**Age range is from birth to the term after their 3rd birthday (older siblings can be booked in for Pre-School sessions)**

For more information, drop in to see us at Hatherleigh Community Centre.

**Email:**  
**[admin@hatherleighpreschool.org.uk](mailto:admin@hatherleighpreschool.org.uk)**  
 or check out our Facebook page



**Play together learn together at**  
**EXBOURNE PRE-SCHOOL**

Methodist Church Hall, Tel: 01837 851382

[www.exbournepreschool.org](http://www.exbournepreschool.org)

**Sessions available for 2-5 year olds: 5 days a week, morning, afternoon or both.**

**Session times 9 15 -3 15**

Early Years' Entitlement funding means all 3 and 4 year olds are entitled to 15 hours free childcare per week, and some families may be entitled to 30 hours, also some 2 year olds are entitled to 15 hours free childcare per week.

We offer a fun, friendly and rural learning environment with a family feel.

***For more information or to arrange a visit please contact us***

***on 01837 851382***

***Email:***

**[contact@exbournepreschool.org](mailto:contact@exbournepreschool.org)**

**find us on Facebook!**





- All aspects of tree work & hedge cutting
- Mobile firewood processing
- Qualified and Insured
- Free advice & quotations

City & Guilds  
NPTC  
Qualified

**07484147895**

contact@awtreework.co.uk  
www.awtreework.co.uk

Find us on 



**01837 52937**

**sales@inkprint.co.uk**

**Unit 8, A30 BC, Higher Stockley Mead,  
Okehampton, EX20 1BG**

- design service
- flyers, banners & signs
- business stationery
- large format & plans
- greetings cards
- laminating
- NCR books, pads & sets
- magazines & mailouts
- books & orders of service
- paper & stationery
- letterboxing supplies
- ink cartridges

*Quote HPP24 for 10% discount on any NEW job. T&Cs apply.*



# Southwest Fixings Ltd

## Agricultural & Building Supplies

Oils and Adblue  
Fencing Materials  
Fixings & Fastenings  
Household & Garden  
Workwear & Boots  
Calor Gas  
Animal Health  
Animal Feed  
Nuts & Bolts  
Hydraulic Hoses

Batteries  
Roofing  
Timber  
Insulation  
Plumbing  
Toys  
Paint  
Tools

Tractor & Implement Parts  
Sand & Aggregate

...PLUS MANY MORE!



**OPEN TO TRADE & THE  
GENERAL PUBLIC**



**Tel: 01837 83492**

**Email: sales@southwestfixings.co.uk**

**Website: www.southwestfixings.com**

**Visit: Beechlea Industrial Estate, Winkleigh, EX19 8DH**

**Open: Monday - Friday (7:30am - 5pm) Saturday (8am - 12noon)**

# WILLS

## INHERITANCE TAX ADVICE

# TRUSTS

## POWERS of ATTORNEY

## Philip Taylor LLB

### LEGAL CONSULTANT

**Retired solicitor with over 45 years' experience in private client work.**

**FREE initial consultation and estimate, without commitment.**

**Low rates (no VAT). FREE home visits within local area. Evening and weekend appointments also possible.**

**CONTACT ME for a free consultation.**

**Telephone: 01271 858482 or 07766 714503**

**Email: philipwardtaylor@outlook.com**



## Hatherleigh Moor Management Committee.

**POTBOILERS** - A Token Payment will be made on **December 4th 2024** in **The Old Schools** between **2.00pm and 7.00pm**. One payment per property, that property having been registered under **The Commons Registration Act of 1965**, situated within **the Borough of Hatherleigh** and occupied permanently by the householder from **December 1<sup>st</sup> 2023**. In the interest of security, payment will be made by cheque. A householder attending for the first time will need to bring evidence of permanent residency over this last year. Not all properties within the Borough are registered under the aforesaid act, most particularly those constructed since 1965. If you are at all in doubt as to whether your property is registered, then I can advise you on this and would willingly do so.

**Geoffrey J.Cleverdon CBE    Sec. / Treas.    Coombe House, Hatherleigh.**

**TUE-FRI - 9AM - 5PM**  
**SAT - 9AM - 4PM**  
**SUN - 10AM - 3PM**  
**CLOSED MON**

  
**PET, HOME & GARDEN SUPPLIES**

**THE OLD AIRFIELD**  
**WINKLEIGH**  
**EX19 8EZ**  
**NEXT TO JONESY'S CAFE**

**YOUR ONE-STOP ESSENTIAL SHOP!**

 find us on  
**FACEBOOK**  
@phgwinkleigh

- \* WILD BIRD FOOD \* PEANUTS \* FAT BALLS \* TREATS
- \* PET FOODS \* LITTERS & BEDDING



- \* TOILETRIES \* BIN LINERS \* CLEANING PRODUCTS \* STATIONERY
- \* COOKWARE \* DIY PRODUCTS \* PAINTS & BRUSHES \* GREETINGS CARDS



- \* COMPOST \* BARK CHIPS \* FENCE & WOOD CARE \* PLANTERS
- \* SEEDS \* PLANT FOOD \* TOP SOIL \* PEST CONTROL \* SMOKELESS FUEL



**JOIN OUR LOYALTY SCHEME!**



NOW STOCKING...

- \* HERBS \* SPICES \* DRIED FRUIT \* PULSES \* FLOUR \* OATS

...AND SO MUCH MORE!!!

**POP IN AND SEE US - WE'D LOVE TO SEE YOU!**

**TEL: 01837 680084**



**01805 601122**

**UK & Overseas Removals  
Storage & Self Storage  
Packing Services  
Clearance Service  
[www.removalsnorthdevon.co.uk](http://www.removalsnorthdevon.co.uk)**



**Memb no. C137**



**North Devon Auctions**  
**[info@northdevonauctions.com](mailto:info@northdevonauctions.com)**  
**01805 601800**

**easyLive Auction.com**

**Modern & Antique Furniture**

**Antiques and Collectables**

**China & Glass**

**Vehicles and machinery**

**Artwork**

**Online timed auctions every month  
In house auction viewing  
Full Or Part House clearance service**

**[www.northdevonauctions.co.uk](http://www.northdevonauctions.co.uk)**



## What's on at the Community Centre

### **Mondays**

**Zumba Fitness** 5.10pm - 5.55pm  
Contact Katie Drew  
kdrewwzumba@hotmail.com

**Badminton Club** 7 pm – 10 pm. Drop in at any time throughout the time. Hall is also available to hire for individual badminton games. Contact Ruth Penberthy 01837 810967

### **Tuesdays**

**Hatherleigh Community Market**  
9 am – 1 pm Contact Debbie Kimber  
on 07538 547865

**Yoga** 5.30 – 7 pm Contact Paul Beard  
01409 231304

**Table Tennis Club** 7.30 pm – 9.30 pm  
Contact Toby 07958 270764

### **Wednesdays**

**Brownies** 5-7pm Contact Alison  
Woodhams 01837 810108

### **Thursdays**

**Thursday Club** 2-4pm For older local residents. Contact Deb 07952 989549

**Pilates** 10 – 11.am Please contact Shirley Edwards on 07708 095995 to book a place. Please do not just turn up as numbers are limited

Stand Sure Youth Choir 6 pm – 7.30 pm Contact Chris Anderson 07752 542453

Stand Sure Adult Choir – 7.30 pm – 9.30 pm Contact Chris Anderson

**Aerobics** 6:30pm - 7:30pm Everyone welcome over the age of 12 Contact Emma Jefferies 07817 954498

### **Fridays**

**Tai Chi** 10.15 am - 12:30 pm Contact Brian McDonald 07864 646 789 (hopefully Brian will be back in from February)

### **Saturdays**

**Korean Martial Arts** ages 8 to 12  
11.00am - noon contact  
nial.grange@yahoo.co.uk

### **Centre Facilities and Charges**

**For centre facilities and charges please visit our website:**

[www.hatherleighcommunitycentre.co.uk](http://www.hatherleighcommunitycentre.co.uk)

### **Bookings and Enquiries**

The office is manned on Mondays - Fridays 9 am – 12 noon but there is a 24 hour answer phone so please leave a message and someone will get back to you as soon as possible. **01837 810239 or email [centre@hatherleigh.org](mailto:centre@hatherleigh.org)**

**Mobile Library see Centre's internal and external notice board for time information.**





# ENERGY SYSTEMS

Est. 1984  
(SW)Ltd



## HEATING SPECIALISTS

### ADDRESS

4 Cleaves Close, Thorverton  
Exeter, EX5 5NN

### TELEPHONE

01392 860558

### ONLINE

info@energysystems-sw.co.uk  
www.energysystems-sw.co.uk



**TRUSTMARK**  
Government Endorsed Quality

BOILER AND SYSTEM MAINTENANCE  
AGA & RAYBURN SERVICE ENGINEERS  
OIL STORAGE TANKS & HEATING CONTROLS



**TEL: (01392) 860558**



## HEALTH FOODS & NUTRITION Okehampton

**Vitamins & Supplements**  
**Gluten Free · Vegan · CBD**  
**Aromatherapy & much more...**

**ORDER ONLINE**  
now available

[www.healthfoodsandnutritionokehampton.com](http://www.healthfoodsandnutritionokehampton.com)

**01837 318081**

**Unit 52 | Red Lion Yard | Okehampton EX20 1AW**





## **Hatherleigh Community Primary School**

The Autumn term continues to whizz along with the half term break now a distant memory.

Just after the half term break Y3 & Y4 had a visit from the Farm wise outreach team. The children thoroughly enjoyed finding out about different crops grown in Devon and the challenge of milking Daisy the cow.

The Carnival was a great day and it was lovely to see so many children and parents join in with the children's procession in the afternoon and on floats in the evening. The school was very pleased with being awarded second place for our crepe paper meadow display which complemented our sheep created through the David Jones art project.

On Monday 11th November, the whole school came together to remember those that had given their lives in the service of their country with a Remembrance assembly and two minutes silence.

YR have had a visit from the Police as part of their work on people who help us and all children participated in Anti Bullying week including wearing odd socks to recognise and celebrate differences. This was closely followed by a spotty non-uniform day for Children in need with the children completing activities and learning all about the important work of this charity.

PCSO Sean Jones joined us during Road safety awareness week to run class workshops and remind the children of the importance of Road safety and especially now as the mornings and evenings are so much darker.

Open school sessions have been planned for later in the month as we invite parents of children starting school in September 2025 and those new to the Hatherleigh area to visit school and see us in action.

The whole school is now looking forward to the run up to Christmas with thoughts rapidly turning to Christmas productions including a Nativity, Christmas play and Carol service.

As always, I would like to take this opportunity to thank everyone in the Hatherleigh school community; children, parents/carers, school staff and the governing board for all of their hard work and support.

**Alan Monger**

**Headteacher Hatherleigh Community Primary School**

**Hatherleigh Primary school** has been generously donated money from the sale of some of David Jones' art work by his daughter Sue. Art and creativity is incredibly important to us at Hatherleigh school and as well as our weekly Creative Thursday lessons we have undertaken several whole school art projects. Being a local artist we wanted to celebrate his artwork with a project that would last and could be seen by the whole community.



The wooden sheep were made by Ben Whiting and every child contributed to their class sheep. Chestnuts created their colourful design with fingerprints and handprints. Hawthorns were inspired by Van Gogh for their eye-catching sunflower design. Willows have been studying different leaves as part of their art unit this term, and as our classes are named after different trees, carefully drawn and painted leaves were the ideal theme for their class sheep. Poplars took the theme of numbers for their sheep with each child choosing their favourite number. Similarly one of Oaks' sheep is covered in the initial letter of the children's names and their 2<sup>nd</sup> sheep was inspired by David Jones' black and white sketches from around the local area. The inspiration for Beeches striking sheep was Chuck Close. Maples chose to reproduce David Jones colourful style for their intricate sheep. Chloe, one of our keen artists in Y6 wanted to create her own design and produced her own impressive black and white Dartmoor views. Miss Chauhan saved the last 2 sheep from a life in the art cupboard and painted them over the half term holiday.

Steve Attfield then spent 2 days over the holiday attaching them to the fence. Choosing which side to face outwards was tricky as the children have done an incredible job and we're really pleased with their finished result.

We would like to express our thanks to Sue Jones and her family for their very kind and generous donation which enabled the children to engage in this amazing art project and create our own school flock which we hope will be enjoyed by the whole community.







# NEED A HAND SELLING YOUR HOME THIS AUTUMN?

If you're thinking of buying or selling call or email  
us to arrange your **FREE** property valuation



**CONTACT**  
**01837 54504**  
[info@gssproperty.com](mailto:info@gssproperty.com)

SELLING



BUYING



godfrey short & squire

[gssproperty.com](http://gssproperty.com)



# Happy Peaceful Souls

## COMPLEMENTARY THERAPY

By Lisa Stockley



### / Massage Therapy

- Hot Stones Massage
- Hot Compress Massage

### / Sports Massage

### / Crystal Facials

### / Reflexology

- Foot
- Face & Head
- Medi Pedi

### / Reiki

- / All treatments tailored to your individual needs and treatment combinations
- / Appointments now available in Inwardleigh
- / [happypeacefulsouls@gmail.com](mailto:happypeacefulsouls@gmail.com)
- / Lisa 07961 741 273

## The Night Sky December & January 2025

New Moon falls on December 1st and it is at this time that faint celestial objects are best observed. Things like galaxies and nebulae.

Jupiter is at opposition on the 7th of Jan. At this time it is visible all night long. Its closest point to Earth and its brightness mean that with a strong pair of binoculars you might pick out its four brightest moons.

Full Moon falls on December 15. New Moon again on 30th December.

December solstice, the first day of winter falls on the 21st. Days start getting longer from this point onwards!

January 13th is full Moon. January 29th is new Moon. Mars is bright throughout January and is visible as a bright red "star".

By Kiran Chakravarti



# ATA Windows LTD

Windows | Doors | Cladding | Conservatories  
Porches | Patios | Guttering

Telephone for a free quote:

Office: **01237 459193** Mobile: **07971 173170**

[enquiries@atawindows.co.uk](mailto:enquiries@atawindows.co.uk)

***Everything*** *that you ever wanted to know*  
***about sheds and more, is here all in one place***



***At SHEDS4you we can provide a new garden building for every occasion - even the new fashion of garden home offices.***

***We can supply only or supply and install.***



**SHEDS 4 you**

**SHOWROOM AND SHOP**

Unit 8 Caddsdow Industrial Estate,  
Bideford, Devon EX39 3DX

**Opening times 9am - 4pm Mon to Fri • 9am - 12.00 Sat**

**If you do wish to purchase a garden building / shed, or have any questions - please contact us on:**

Office: 01237 459193

Office Mobile: 07494 313242

Or email: [office@sheds4you.co.uk](mailto:office@sheds4you.co.uk)



**[www.sheds4you.co.uk](http://www.sheds4you.co.uk)**

# News from around the Parishes

## **Exbourne, Sampford Courtenay & Jacobstowe WI**

In torrential rain, members braved the weather and visited Den Brook Wind Farm near North Tawton. We were welcomed by employees of Renewable Energy Systems, who explained their roles in the building and the maintenance of the 9 turbines which have been fully operational since 2016, producing 18 megawatts of renewable energy to meet the needs of approximately 9000 homes. Luckily the rain ceased, and members were able to get up close to these huge 120 metre turbines.



Members joined the Red Earth group meeting, and enjoyed a lovely evening hosted by North Tawton, with Victoria Graham from BBC Spotlight giving a wonderful talk about her life in front of the camera.

Our President Cherry welcomed Tracy Johnson to our November meeting who gave a very interesting talk on her work using mosaics, we were shown some of her lovely inspiring work and given a demonstration on how it is created. Members are looking to be shown how to do a simple mosaic at our own crafting day soon.

Tracy was thanked by Margaret, with Ethel winning the flower of the month and Maggie winning something made from lots of little pieces.

Our December meeting will be our Christmas Party, with entertainment from the Mariners Away.

We are holding a Xmas Bingo evening on Friday 29th November at Exbourne hall, with cash prizes, eyes down at 7.30pm, £6 on the door.

If you are interested in coming along to see how the WI works, please phone **07971413997**.



**J M Plastering**



Traditional lime plastering and restoration

07828 266 318

joooff@yahoo.co.uk

**R HEYWOOD ELECTRICAL**



DOMESTIC INDUSTRIAL  
AGRICULTURE

CALL RICHARD 07816392670  
NAPIT APPROVED

## All Shines Window & Exterior Cleaning

**Windows ~ Gutters ~ Soffits**  
**Gutter Clearance**  
**Roof de-moss**  
**Render & K Rend Soft Wash**  
**Conservatories**  
**Patios ~ Block Paving**  
**Driveways**



**01805 938502**  
**07711 079 577**



Providing a variety of  
care services in rural  
North Devon

FAMILY RUN SINCE 1991

Residential Care Home  
Supported Living  
Domiciliary Home Care  
Day Centre  
Meals on Wheels

*Day* CENTRE



Join us for a fun filled  
day & make new friends  
at our purpose built  
Day Centre in  
Buckland Filleigh



Recruiting  
Superstars to  
join our  
amazing team



Call us: 01409 281754  
Email: [office@westheanton.co.uk](mailto:office@westheanton.co.uk)

## GARDENER & HANDYMAN

Digger work & drainage - Patios & gravel  
Lawn mowing - Tree pruning & felling  
Pressure washing of drives & patios  
Hedge cutting - Fencing & walls - Garden  
clearance with waste carriers license

FREE ESTIMATE PLEASE CALL GILES  
**07857085340 01409254545**  
[gileshandyman@outlook.com](mailto:gileshandyman@outlook.com)  
 HOLSWORTHY

## RICHARD TIDBALL INSURANCE

Competitive quotes for all types of  
insurance.

Motor-Household-Farm-Thatch  
Commercial-Small Holders

**01837 810010**

Authorised and Regulated by the  
Financial Conduct Authority



## **Hatherleigh Churchyard Volunteers**

There is a wonderful team of people who work behind the scenes keeping the Church and the Churchyard going and looking its best. This has been tricky over the last few months and while the disabled adaptations and plans for the kitchen and toilet area are under construction, there will continue to be some disruption. Please bear with us while we work to make the Church more hospitable.

We have plans to make the church more comfortable and to this end have been promised some funding to make some cushions for all of the pews. If you feel you have the skills to help with this, sewing the covers on, please let me know.

If you go in the church and see some beautiful flowers, this is all down to another team of people who, on a rota basis create their stunning displays. We are looking for someone to take over co-ordinating this as Claire, who has been doing it wonderfully for a number of years, is having to step down. I would like to take this opportunity to formally thank her for all the work she has put into arranging flowers herself and ensuring there are always flower displays, especially for special occasions.

Another person who has worked tirelessly polishing the brass, Pat, has had to move on, so if you feel you would like to undertake this task, I would be grateful to hear from you. Again, thank you very much Pat for your time and dedication.

**Jane Fawcett 07794793003**

## **Milne Landscaping**

For best-in-class landscaping services, choose Milne Landscaping. For more than 20 years, our business has served a wide array of domestic customers.

In fact, more than half of our work is the result of referrals made by our satisfied clients.

We offer everything from paving, driveways, patios and more.

Plus, we use only the finest materials from reputable, local suppliers.

As we tend to a single project at a time, you'll receive the undivided attention of our team.

Contact Matthew Milne for a free quotation  
**07763 190161 / [milnelandscaping@hotmail.com](mailto:milnelandscaping@hotmail.com)**

**Underground Community Shop & Cafe in Exbourne  
Upcoming Village Events !**

**New Years Eve** at the Village hall 8 till late BYOB  
Tickets at the Burrow or call 01837 851928

**Greek Evening Food & Music** Sat Jan 18th Authentic Greek Dishes. Should be a fun night in the Village Hall Tickets £15 from the Burrow

**Roof Update:** Thanks to those who donated, Mark Hedges for his help, The National Lottery, all those who helped & Luke Wessely for the new roof installation. Internal improvements now taking place. Fundraising now moves to get Solar Panels to reduce Energy bills to ensure we can keep the doors open.

**Upcoming Events in Exbourne**

6 Dec	<b>Skittles</b> BYOB	7.30	Village hall
31 Dec	<b>New Years Eve Party</b>	8-late	Village Hall
18 Jan	<b>Greek Evening</b>	7.00	Village Hall

**200 Club** - Tickets just £5 from the Burrow with Quarterly Draw Cash Prizes



Look out for other events

Follow us on **Facebook** or **Instagram** @theburrow

**Volunteers:** As a Community Shop we cant exist without volunteers even if its for an hour or two. Pop in to find out more. You don't have to live in the village !

**The Burrow High St Exbourne EX20 3RY Tel 01837 851928**  
shop@theundergroundshop.co.uk

## Contemporary Christmas Choons With SSOCs Christmas Crackers



Firstly, an apology about the “headline” - we like a bit of alliteration...in fact we’re amateur alliterationists!

Enough of that...

On Saturday, 21st December, 7:30pm at the Hatherleigh Community Centre, Stand Sure Orchestra & Choirs will be presenting their annual Christmas Crackers concert, an exhilarating evening of contemporary festive music and unexpected musical delights. You’ll enjoy a Sleigh Ride to a Christmas Festival as you Step Into Christmas festivities. We’ll saying Merry Xmas Everyone through music. Not only that, you’ll find out what happens when James Bond meets Tchaikovsky, what reminds us all of Christmas, and just what makes it feel like Christmas.

More than just a seasonal show, Christmas Crackers will include festive decorations and special interactive moments. Whether you’re a fan of contemporary music, a lover of the holiday traditions, or simply looking for something differs, Christmas Crackers has something for everyone, from hauntingly beautiful instrumental pieces to lively music about Wizards! They’ll also be singing favourite songs from films like “Home Alone” and “Holiday Inn”.

Tickets are on sale now from [www.ticketsource.co.uk/](http://www.ticketsource.co.uk/) standsureorchestra or from CJ Music Lessons, 22 Bridge Street, Hatherleigh. There’ll be souvenirs to buy, a raffle, and the bar will be selling drinks. Tickets will be available on the door, but advanced booking is advised.

**Don’t stop believing!**

### Sewing Service

Soft furnishings, Curtains,  
Blinds and Clothes alterations

No job too small

**Tel: 07814 527 152**

**Email: sharoncockwill@aol.com**



### Handy Andy & Lisa too!

For quality painting and decorating of  
your home inside and out

Friendly service from people you can trust



Andy, 07523 208819

Lisa, 07962 232194



## WEEKLY CLASSES

Email for details

BEGINNERS,  
IMPROVERS &  
EXPERIENCED  
MAKERS  
WELCOME

THROWING | HANDBUILDING | CLASSES

Creative fun for couples, groups,  
families & individuals

BOOK  
ONLINE



Experience Vouchers  
Birthday & Hen Parties  
OPEN ALL YEAR ROUND

**Tarka**  
pottery  
& ceramics studio

07931 306414

studio@tarkapottery.co.uk

www.tarkapottery.co.uk

POTTERS WHEEL | WORKSHOPS | EXPERIENCES | PAINTING



### BOGMOOR KENNELS

**DOG BOARDING KENNELS  
HOLSWORTHY - DEVON**

www.bogmoorkennels.co.uk 01409 254545



### PIERS' SHEDS & ANIMAL HOUSING

Over 20 years experience in  
design and manufacture of garden sheds,  
stables, summer houses, poultry housing  
and much, much more!

**Tel: 01837 52406 or 07816446574**

www.piersshedsandanimalhousing.co.uk

# BELSTONE JOINERY

Unit 3A, Fatherford Farm, Okehampton, Exeter Road, EX20 1QQ

## Hard & Softwood Joinery

Windows, Doors, Kitchens, Bathrooms, Wardrobes, One-off Designs,  
Renovations & Repairs

**Www.belstonejoinery.co.uk**

**07856913585**



*HATHERLEIGH TOWN COUNCIL*

*INVITES YOU TO*

**'LATE NIGHT SHOPPING'**



**&**

**THE CHRISTMAS LIGHTS  
SWITCH ON**



**MONDAY 2nd DECEMBER 2024**

**7.00PM IN THE SQUARE**

**WITH HATHERLEIGH SILVER BAND**

**From 6.30pm**

**Craft Fair in the George**

**Santa's grotto in Old Schools**

**6.00 - 8.30pm with Crafts & Mulled Wine**

# Computer Help!

15+ Years  
Experience

Luke Matthews  
T: 01837 811 104  
M: 07980 623 678



Upgrades and Repairs  
Virus/Malware Removal  
Networking  
Data Recovery

Maintenance  
Data Backup Solutions  
Device Setups  
Smart Home

Tuition for Computers, Smartphones & Tablets  
And any other technical support - Just ask!

# CBL STOVES

The Showroom, Unit 5  
Red Post, Bude, Cornwall  
EX23 9NW

01288 381852  
[carl@cblstoves.co.uk](mailto:carl@cblstoves.co.uk)  
[www.cblstoves.co.uk](http://www.cblstoves.co.uk)



- Stainless Steel twinwall flues
- Chimney Lining
- Iskoern Pumice lining
- Fireplace alterations
- Stove Installations
- Wood, Multifuel, Gas & Electric Traditional & Contemporary Stoves & Fires
- Chimney Rebuilds
- Slate, Granite & Glass Hearths
- Wood & Ceramic beams & surrounds
- Floating Shelves



## **St Michael and All Angels, Meeth.**



What a wonderful display of amazing autumn colours we are enjoying at the moment, along with the long awaited sunshine. The countryside and trees look spectacular.

We are so blessed with our wonderful surroundings. Gods gift before winter sets in.

Several people from Meeth joined the Remembrance Day Service in Hatherleigh on 10<sup>th</sup> November to honour those who made the ultimate sacrifice, to enable us to enjoy the freedom we enjoy today. **They must never be forgotten!**

### **DATES FOR YOU DIARY:-**

**OUR SPECIAL SAMUEL JERMAN SERVICE** this year will be held on SUNDAY 8TH DECEMBER AT 11AM and followed by wine and nibbles.

**( Collection in aid of NORTH DEVON HOSPICE.)**

**CAROL SERVICE** Will be held on Wednesday 18<sup>th</sup> December at 7pm always a very uplifting service and hot mulled wine and mince pies will be served after the service. We look forward to welcoming you there.

**2025 . PLOUGH SUNDAY** will be held at 3pm on 19<sup>th</sup> January this very special service will be to celebrate the farming community in which we live, we hope you will come along and join us for this special service. Afternoon tea will be served after the service.

### **CHURCH BOOKSTALL.**

There is still a small selection of books, either on the shelves behind the font or at the back of the table at the back of the church. Please feel free to pause at your leisure the church is open daily between 10am and 4pm.

### **BELL RINGING:-**

Margaret Fitzgerald is keen to set up a team of bell ringers for our church . If you are a regular ringer or are keen to learn PLEASE CONTACT MARGARET – Email [mafitzi@hotmail.co.uk](mailto:mafitzi@hotmail.co.uk)

### **FLOWER ROTA:**

No flowers during Advent. All decorate for Christmas if possible please.

#### **2025**

5<sup>th</sup> - 12<sup>th</sup> January Hazel.

19<sup>th</sup> - 26<sup>th</sup> January Pauline.

I would like to say a huge thank you to Val for all her hard work in keeping our church open, clean and functioning so well during the past year. Thank you.  
Thanks also to all who provide flowers, clean brass and help in anyway with the upkeep of our lovely little church.  
We wish everyone a joyful and enjoyable Christmas and a healthy, happy and peaceful New Year.

**Keep safe and God Bless.**

**Beryl**

- Sewage Treatment Plants
- Drainage Fields / Soakaways
- Septic Tank Surveys
- CCTV Drainage Surveys
- High Pressure Drain Jetting
- Drain Lining & Robotic Cutting
- Emergency Drain Response
- Exciting career opportunities

## Tank Emptying Services

Sewage Treatment Plants, Septic Tanks, Cesspits, Grease Traps, Oil Interceptors etc. all emptied.



# 01392 57 66 66

[www.smart-drainage.co.uk](http://www.smart-drainage.co.uk)

[enquiries@smart-drainage.co.uk](mailto:enquiries@smart-drainage.co.uk)

**\*\*We offer reduced rates for you and your neighbour's when you have your tanks emptied at the same time\*\***





The **Tallet Café** welcomes you into our modern and relaxing space offering a wide range of hot foods for breakfast and lunch as well as a range of teas, coffees & cakes.

Come and enjoy the **Sam's Cider** experience and sample some of the finest ciders Devon has to offer. The Sam's Cider shop has a wide range of local produce and gifts.

☎ 01837 83560

📍 Hatherleigh Road, WINKLEIGH, Devon EX19 8AP

FOLLOW US   



### **Hatherleigh British legion branch.**

The branch would like to once again thank you for our continued support.

Our coffee morning raised £263.70 for the Poppy appeal.

It was lovely to see so many of you lining the streets on Remembrance Sunday as we paraded through town to the church to pay our respects to the fallen. Rev Leigh gave a thoughtful service with the wreaths being laid and the two minute silence being timed to perfection as usual.

After the service we marched to the community centre for some refreshments where Monica Jones and her helpers had outdone themselves with some fantastic food and drink.

We have been very lucky to have had Monica organise and cater on behalf of the Legion for Remembrance Sunday, and will be very sad to see her go, as this year is Monica's last year managing the after event for the Hatherleigh British Legion.

If anyone is interested in supporting the Hatherleigh British Legion with some light refreshments, we are looking for someone to step into Monica's shoes, please let me know, for all this is voluntary there is monetary remuneration for the refreshments provided.

Our next event will be a coffee morning early in the year dates TBC. And a Big Breakfast on 26<sup>th</sup> July 2025 at the community centre.

Thank you once again Hatherleigh for your support.

### **Hatherleigh RBL**



### **Winter Sculpture Exhibition, Sat 9 Nov– Fri 31 Jan '25**

Garden rooms, landscapes and woodlands become a wonderful gallery featuring over 200 sculptures by talented UK artists.

### **RHS Glow, Various dates from Fri 15 Nov – Sun 28 Dec**

Make memories with friends and family on an after-dark trail of kaleidoscopic light and colour. For the first time, the twinkling route with atmospheric light and sound installations reaches the majestic arboretum where you can admire a carpet of colour and harlequin trees. With family entertainment also scheduled every evening, it's the perfect night out for all ages. Keep a look out for the opportunity to take a starring role!



### **Beauty and the Beast Panto, 2pm, Sunday 8 December**

Bookworm Belle's quiet life is turned upside down when she is imprisoned by a hideous Beast...

### **Christmas Carol Concert, 4pm Sunday 15 December**

Enjoy an evening of traditional carol singing with The Exmoor Carolers – tickets include a mince pie and mulled wine.

**Book online at [rhs.org.uk/gardens/rosemoor/whats-on](https://rhs.org.uk/gardens/rosemoor/whats-on)  
Open from 10am 364 days a year (closed Christmas Day)**



## **Hatherleigh Bellringers**

**We're nearly there.**

By the time the December Pump hits your doormat, we anticipate Hatherleigh's new bell frame will be under construction in the tower, and our bells will be back home and awaiting their rehang. We still can't give the date for our 'first ring' but there's a good chance it will be before Christmas.

The project has been a very long haul for the bell team. At some time in 2019 we discussed the problems we were having with the old oak frame and long ropes, but plans to put these right were frustratingly halted by Covid. Fundraising for the £75,000 we needed was eventually started in late 2021, independently of the church's own restoration project. Much of the tough, physical work in clearing the tower and moving the old frame was undertaken by the ringers themselves.



In mid-November two ringers visited our bellhanger near Bath to see the new steel frame under construction - you may have seen the photos on Facebook. At long last, we could see that our goal was nearing completion. Constructing the frame and rehangng the bells will be undertaken soon by two professional bellhangers with, again, the assistance of Hatherleigh Bellringers. We can't wait to get back into the tower once more to ring bells for Hatherleigh Parish Church - and all of you.

Thanks to Reverend Leigh, a Service of Dedication for the bells will be held early in the New Year and we will be organising a celebration event.

We would like to thank every one of you who has helped and encouraged us to reach our goal. Thanks go especially to Reverend Leigh, the PCC, and to those who have supported our project with many generous donations and so much practical help over the last four years.

**Isabella Whitworth**

**Hatherleigh Bellringers**

12TH & 13TH  
DECEMBER

7PM

# XMAS WREATH MAKING

MEETH VILLAGE HALL

To book a spot please email

Meethcc@mail.com

£20 PER PERSON

Complimentary Mulled Wine



MONKOKEHAMPTON  
OLD SCHOOLROOM

## Friendly Fun Family Bingo Evening

**Saturday 18<sup>th</sup> January**

2

**Doors Open 7pm**

**Eyes down 7.30pm**

**Small edible prizes!**

33

41

16

**Everyone welcome**

28



Tea &  
Coffee



Bar

Snacks  
Available

For more information  
call Anita 01837 851203

HATHERLEIGH

# YOUTH CAFE

FREE DROP IN YOUTH CLUB | AGES 13-17  
THURSDAYS 7-9PM | HATHERLEIGH, OLD SCHOOLS

FOOD, NINTENDO, BOARD GAMES, SOFT  
DRINKS, SNACKS, POOL, AND A CHAT.

ALSO, TRIPS AND EVENTS ACROSS THE YEAR.

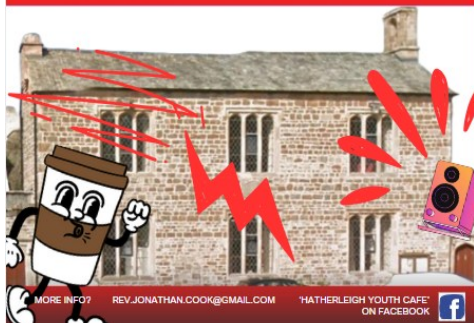

MORE INFO?

REV.JONATHAN.COOK@GMAIL.COM

"HATHERLEIGH YOUTH CAFE"  
ON FACEBOOK



## Christmas

## Coffee Morning

Saturday 14<sup>th</sup> December

10.30am



The Old Schoolroom  
Monkokehampton

Prize Draw to include a  
Christmas Hamper



Cake Stall

All proceeds towards

All Saints Church & The Old Schoolroom

**EVERYONE WELCOME**

For more information call Anita 01837 851203





## **Sheila Richardson 6/4/1930 - 27/10/2024**

Sheila died in North Devon Hospital after a fall at home. Sheila suffered from dementia after a knee operation and did very well until the pandemic in 2020.



She became a nurse at 17 in Chelmsford, Essex. In Surrey she worked as a midwife and a health visitor and was very active on numerous bodies which lead to her involvement as an advisor on various London committees, working in Strasburg, France and later in Europe in studies on child and old age care.

Sheila also went to East Berlin on a Russian women's group invitation. She started retirement seminars for the NHS in Surrey and Devon. Here in Hatherleigh, she was involved with many clubs and the WI and set up a phone line for the husbands with wives going through the menopause.

On the 9th December 2024 a celebration of life will be held for Sheila by our children in Old Schools, Hatherleigh. Afternoon tea will be available from 2pm onwards for all her friends and family.

## **Brian Richardson**

### **Hatherleigh Poppy Appeal 2024**



I would like to thank everyone that donated to the poppy Appeal. This year's poppy appeal has been such a success raising a total of £4292.17. We have expanded our appeal area which now includes Meeth, Merton, Iddesleigh and Exbourne.

The money raised goes to support for members of the Royal Navy, British Army, Royal Air Force, veterans and their families. By donating to The Royal British Legion, you're helping us to help those in need within the Armed Forces community; serving and ex-serving personnel and their families. Once again thank you

**Paul Wilkinson**



## AJG Windows & Doors

Windows, Doors, Conservatories, Fascias,  
Soffits and Guttering

Alan Graddock

4 Springfield, Petrockstowe, Okehampton, Devon, EX20 3HF

☎ 07528 918982 / 01837 811218

✉ [ajgwindowsanddoors@yahoo.com](mailto:ajgwindowsanddoors@yahoo.com)

# BEARPLANT

## PLANT AND TOOL HIRE

07969 674730

[WWW.BEARPLANT.COM](http://WWW.BEARPLANT.COM)

[enquiries@bearplant.com](mailto:enquiries@bearplant.com)

## PUMP HOUSE UPHOLSTERY

01409231553 [maryphu@outlook.com](mailto:maryphu@outlook.com)

Unsurpassed upholstery skills, loose covers  
made, cushion fillings replaced

good fabric selection

estimates collection and delivery all part of  
the service

MARY & JOHN MOULTON

BLACK TORRINGTON EX21 5PY

[www.Pumphouseupholstery.co.uk](http://www.Pumphouseupholstery.co.uk)

## CHIMNEYS SWEEP

and Stove Installations.

R MEARS AND SONS

01840 261221/01822 664554

**30 years experience, vac brush, full  
CCTV investigations, Pots Cowlings &  
Bird protection fitted, and all things  
chimney!**

**WE SUPPLY STOVES @ TRADE PRICES**

## Paw Prints Pet Care

18a Higher Street Hatherleigh  
nr Okehampton Devon EX20 3JD

Tele 07392072463

email [pawprintspetcare2016@gmail.com](mailto:pawprintspetcare2016@gmail.com)

Face book paw prints pet care

Dog walking small pet sitting and vet visits

DBS checked and fully insured.

*Stretch gently and breathe deeply with*

## Slow Flow Hatha Yoga & Relaxation

Rolling 5-week courses on Tuesdays, 5.30 - 7.00  
at Hatherleigh Community Centre. Est. 12 years

*Beginners  
welcome*

*£39 for 5, or  
£9 drop-in*

**Next course: 7th Jan ~ 4th Feb**

To book, contact Paul on 01409 231304

Email: [paul@paulbeard-smw.co.uk](mailto:paul@paulbeard-smw.co.uk), or FB

Web: [paulbeard-smw.co.uk](http://paulbeard-smw.co.uk) [soulwarriors.net](http://soulwarriors.net)

Trudy Ewen

Accounts



+44 (0)1837 54019



[trudy@okehamptonglass.com](mailto:trudy@okehamptonglass.com)



Unit 1 Merrivale Rd, Exeter Road Industrial Estate, Okehampton EX20 1UD



WINDOWS DOORS CONSERVATORIES COMMERCIAL GLAZING

[okehamptonglass.com](http://okehamptonglass.com)

## **Carolling around Town**

**If you enjoy singing** (or collecting money for charity) then do come along and help us to continue this long and merry tradition of **Carolling around Town** (Hatherleigh) – this year it's on the 17<sup>th</sup> & 23<sup>rd</sup> December. We will meet at 7pm in the Square and the event is dependent on us getting enough singers so please get in touch with Sally (01837 810377 or at Salar Gallery) or Cindy (01837 810969) if you can join us this year. Please let us know in advance if you would like us to **Sing to you at your Home** whether in the town or surrounding area so that we can make a timetable. And please wear light/bright clothing and bring a well-charged torch. Children 16 & under to be accompanied by an adult. All donations received will go to **Hospiscare** (in Devon).

### **Hatherleigh Art Group**

We usually meet at 51 Market Street at 10.30am on Wednesdays by kind invitation of Alan & Barbara Beaman.

December meetings: 4th Make clay & willow decorations, 11th meet at 10.15 at HCC for visit to Burton Gallery, Bideford for various exhibitions. 18th meeting with seasonal refreshments at HCC.

January meetings: 8th annual lunch, this year at the Tally Ho! 15th & 22nd Glass painting. 29th Applique or Mosaics

Please contact **Sally (01837 810377/940) or Alan (01837 810024)** for further information and confirmation of the meetings nearer the time.



### **FESTIVE FAVOURITES with the OKEHAMPTON CHORAL SOCIETY**

Come and enjoy an evening with us! Featuring a variety of choral music to include pieces by Tchaikovsky, Britten and John Rutter and of course plenty of well loved Christmas Carols suitable for all the family to join in.

Monday 9<sup>th</sup> December 7:30pm - St John the Baptist Church,  
Hatherleigh

Monday 16<sup>th</sup> December 7:30pm - Fairplace Church,  
Okehampton



Winkleigh

**01837 83229**

## Electrical Contractors

- Rewires, New Builds, Extensions
- Consumer Unit Upgrades
- Showers, Cookers, Heating
- Internal / External Lighting
- Sockets & Telephone points
- CCTV & Networking
- Testing & Inspection (inc PAT Testing)



NOT JUST  
TRAVEL  
GILLIAN FARR

*Your Local Personal  
Travel Expert*

Based in Great Torrington

T: 01805 640110

M: 07956 584056

[gillian.farr@notjusttravel.com](mailto:gillian.farr@notjusttravel.com)

[www.gillianfarr.notjusttravel.com](http://www.gillianfarr.notjusttravel.com)



## **IH** LANDSCAPING & DRIVEWAY SERVICES

A Family Run Business with over 40 years combined experience

**DESIGN - INSTALL - MAINTAIN**

Proud members of  
**Checkatrade.com**  
Where reputation matters

**myBuilder.com**



Fully Insured  
No deposit Required  
Free No Obligation Quotes  
Portfolio Available  
Free Design Service Provided

- Block Paving
- Tarmac
- Gravel Driveways
- Cobble Driveways
- Permeable Paving
- Driveway Cleaning
- Soakaways
- Brick Walls
- Landscaping
- Patios / Pathways
- Fencing
- Brickwork
- Decking
- Turfing / Artificial Grass
- Shed Bases
- Outbuildings

For a Free Estimate or Advice contact us on:

**Freephone: 0800 038 5839 Mobile: 07960 201560**

**Email: [ihlandscapes1943@outlook.com](mailto:ihlandscapes1943@outlook.com)**

## Devon Ear Clinic

Microsuction & Irrigation  
Available at all our clinics.

**Our Okehampton Clinic is at the  
Okehampton Medical Centre**

Book online or call

**07367 116 468 or visit our website**

**[www.devon-ear-clinic](http://www.devon-ear-clinic)**

Okehampton-Bideford-Torrington



ALL SAINTS CHURCH

MONK OKEHAMPTON

# CAROL SERVICE



Sunday 15<sup>th</sup> December

6.30pm

Followed with refreshments in the Old  
Schoolroom

Come and join us for our traditional service of  
seven Readings revealing the wonderful

Christmas story & seven Carols

**Everyone Welcome**



*Silent Night Oh Holy Night.*

SARAH PROFESSIONAL HAIR STYLIST

Providing unisex mobile and home salon services, including cuts, colours, highlights, hair ups, occasions and weddings.

Please call or text Sarah 07535013587

SARAH  
*St*

## Canine Country Groomers

Unit 4, Hole Court  
Hatherleigh, Devon  
EX20 3JN



Qualified City and Guilds  
level 2 and 3 Diploma in  
Professional Dog Grooming

Tel: 07498098275

Email:

[dominique@caninecountrygroomers.co.uk](mailto:dominique@caninecountrygroomers.co.uk)

### accounts • tax • systems • support

From MBC accountants you can expect...

- **FREE** initial consultation
- Six week turnaround
- Friendly approach
- Fixed fees

Call **Kassandra**  
**01837 55482**



*We run your finances...  
...you run your business*

Jacob's Pool House • 11 West Street • Okehampton • Devon EX20 1HQ

[www.mbcaccountants.co.uk](http://www.mbcaccountants.co.uk)

## Bond Taxi



**01837 352 007**

Family run in hatherleigh offering airport drop off and collections, ferry port drop offs and collections, and local fares.

We currently have a four seater and two 6 seaters available. We operate 24 hours 7 days a week please pre-book for anti social hours.

**Office hours 8am until 9pm.**



**encompass TRAINING**  
**Great Potheridge House**

Outdoor adventure & education centre for schools, youth clubs & family groups

- Day activities, both on-site such as archery, high ropes, tree abseil and off site; coasteering, climbing, canoeing, paddle boarding, kayaking, gorge scrambling
- Residential outdoor education courses for up to 90 people, fully catered
- Self catered venue, huge barn for parties, wedding receptions, large family gathering
- Grade 1 historic house overlooking Dartmoor

[www.encompasstraining.co.uk](http://www.encompasstraining.co.uk)

ENCOMPASS TRAINING SOUTH WEST LIMITED  
Great Potheridge House, Merton, Devon, EX20 3DN T: 01805 603003

## **The Hatherleigh Sketchbook Show**

The idea is to show the incredibly diverse interests, ideas and talents of Hatherleigh residents at the Hatherleigh Festival 2025, through a sketchbook project.

The sketch book can be filled in any way you like: from botanical watercolours to song lyrics, poetry, cartoons, collages, political journalling, recipes, cut it up and stick it back together again .... Return to it every week or fill over several months or a long weekend. If you would like to use the sketch book traditionally as your own place for drawings and ideas, or with your family or a friend to work on a project, or completely random acts on each page - It really is up to you.

We welcome group or club projects and you can fill more than one.

We will all use the same style sketchbook - it is an A5 book with 140g Seawhite paper and a black cover. 40 pages (20 sheets) You can buy one from me, the Pottery, or the Post office, for £2. If you wish to remain anonymous that is ok - but you will have to tell me (I'll keep it quiet) so I can make sure you get it back! And please don't include deliberately offensive material.

Sketchbooks will be displayed on tables running the length of the upstairs room in Old Schools.

Your finished book will need to be delivered in late June for the Festival exhibition, after which you can take it home - or possibly loan it for a small touring show.

If anyone would like to loan an artist's sketchbook to show at the exhibition, we would be very happy to include a display of those too.

Over 12's please.

There will also be a construct your own bespoke sketchbook/journal/notebook workshop as part of Hatherleigh Festival.

### **Guess Who - The Self Portrait Show**

An exhibition of who we are in Hatherleigh in 2025.

On the walls of Old Schools we will be presenting an exhibition of self portraits, painted, drawn, printed and sculpted by you and of you, and a selfie wall for photos.

Please think of the term self portrait in the broadest sense - it doesn't have to be a study of your face. For example, If you work with your hands and would like to draw them to represent you, then please do.

All 2D non selfie work should be framed and have D rings on the back for easy hanging from the picture rails. More details nearer the show. Young children's work does not need to be framed and will be shown on boards and tables.

Open to all ages and abilities - this is community fun, you will not be judged!

Email: [claireglads@gmail.com](mailto:claireglads@gmail.com) if you have any queries.

# The home of Stoves and Range Cookers.

- Gas, Electric, Wood & Multifuel Stoves
- Flues, Chimneys & Installations
- Cookers & Cookware
- Spares & Accessories
- Logs & Kindling



Find us outside Winkleigh on  
the A3124 Torrington road.  
Open Mon to Sat, 9 - 5pm.

Call 01837 680068

[www.rangemoors.co.uk](http://www.rangemoors.co.uk)

The Airfield, Torrington Road, Winkleigh. EX19 8DW  
HEATING • COOKING • LIVING

**Rangemoors**

## T C M Plumbing

Burst Pipes? Tap dripping? Valves leaking?  
Radiators not getting hot? Gutters blocked  
or leaking?

Based locally at Inwardleigh we cover the  
surrounding areas—No job too small.

Contact Tim Morgan on

07838901803 / 01837 810599

Website [www.tcmplumbing.org.uk](http://www.tcmplumbing.org.uk)

To see what we can do for you.

## Your Business Advertised Here

£100 per year for 11 printed issues  
and online advertising

[Hatherleighpump@gmail.com](mailto:Hatherleighpump@gmail.com)



## SALAR GALLERY

20 Bridge Street, Hatherleigh, EX20 3HY  
(01837-810940) Web site: [www.salargallery.co.uk](http://www.salargallery.co.uk)

Be inspired by beautiful & colourful

## PAINTINGS & CRAFTWORK from DEVON

Including Margaret Johnson's Glassware,  
Scented & Church Candles from St Eval, St Justin Jewellery  
Sarah Woolfenden's tree prints, Cards & Books etc.

### Opening Times until Christmas:

Tues & Fri 10-1 & 2-5pm, Thurs & Sat 10-1 & 2-4, Mon 2nd 6-8pm,  
& every day (except Sunday) from 17<sup>th</sup> to 24<sup>th</sup> December, 10am – 4pm (& by appt.)  
N.B. Opening times may vary after Christmas & through January.

*With very best wishes for a Happy Christmas from Sally & Beverley*



Prompt, Reliable, Low-Cost Service

No Fix - No Fee

PC, Laptop & Apple - Repairs & Upgrades

New & Reconditioned Computers

Ongoing Support for Home or Business

Networks & Servers- Broadband & VoIP Telephones



EST. 2004

[www.bytescomputers.co.uk](http://www.bytescomputers.co.uk) 01363 82842

[help@bytescomputers.co.uk](mailto:help@bytescomputers.co.uk) 07906 298739

## Remedial and Swedish Massage Therapist



Emma Barnes B.C.M.A

T: 01409 231 296

M: 07852 785 670

[e.barnes66@btinternet.com](mailto:e.barnes66@btinternet.com)

3 Sparke Villas  
Black Torrington | Devon | EX21 5PX





## Hatherleigh Silver Band

It's always very busy in the lead up to Christmas and this year is no exception. We enjoyed performing at our Autumn concert in the Community Centre and thank you to all those who came and enjoyed the music and cake.

We are holding a **Bingo evening on Nov 30<sup>th</sup>**. Please do support us, we look forward to having a fun evening. Our first **Christmas concert is on Saturday 7<sup>th</sup> December at 7.30 in Hatherleigh Community Centre**. Our training band will be performing at this and we are very proud of the progress they are making. Do come and support them...(and us!)

We are going to have a second **Christmas concert in Hatherleigh Parish Church on Friday 20<sup>th</sup> December at 7.30**. This will be a more traditional evening and we are hoping it will be candlelit...there may be some fairy lights too. All are welcome and we will be mulling some wine and possibly some cider.

Apart from that look out for us playing carols in the square and roundabout the local area.

As this edition is for January as well, I want to tell you about our **open rehearsal on Thursday 23<sup>rd</sup> January in the Methodist Church at 7.30**. This is for anyone to join in or just come to listen. It will be very informal and we are hoping that you might be encouraged to join us for the whole session (until 9.30) or for a shorter time.

Advance notice of a very special **concert in Hatherleigh Parish Church on Saturday 15<sup>th</sup> February**. We have secured a world renowned trombone soloist **Nick Hudson** to play with us. This promises to be incredible. Please put the date in your diaries and more information will be available in the new year.

May I take this opportunity to wish you all a very happy Christmas.

Best wishes

**Jane Fawcett (07794793003)**

# MIKE WYE

## The Home Of Sustainable Building

We supply our comprehensive range of traditional natural and sustainable building and decorating products to builders, conservation specialists and home owners throughout the UK



Lime Mortars & Plasters | Natural Insulation  
Breathable Paints | Polished Plasters | Clay Plasters  
Tools | Technical Advice

Tel: 01409 281644 | [www.mikewye.co.uk](http://www.mikewye.co.uk) | [sales@mikewye.co.uk](mailto:sales@mikewye.co.uk)

Buckland Filleigh Sawmills, Shebbear, EX21 5RN

## **Hatherleigh Methodist Church**



The Busy Bees Baby and Toddler group is already up and running and everyone is really enjoying their time together. Sarah has got some fun Christmas sessions planned for December! Please check below for the dates.

So, Christmas is definitely on its way! We have lots of wonderful services and events planned and everyone is welcome. Please do just call in and join us for any part of Christmas.

### **December dates for your diary – please read carefully as there is a lot!**

Sunday December 1<sup>st</sup> at 11.00 am. Toy Service with Mrs Vicki Penfold. Donations are for the Caroline Thorpe Children's Ward at North Devon district Hospital, Barnstaple. Suggested ideas include any toys, crafts or money (no soft toys please).

Thursday 5<sup>th</sup> 9.30 am. – 11.30 am. Busy Bees baby and Toddler group

Sunday 8<sup>th</sup> December at 4.00 pm. All Age worship CHRISTINGLE . Please feel free to join us and make your own Christingle. Enjoy the magic when all the candles are lit!

Saturday 14<sup>th</sup> December – Chapel Anniversary Lunch 12.00 – 1.30 pm (very yummy!)

Sunday 15<sup>th</sup> December – at 11.00 am Songs of Praise with Rev. Jerry Cook

Tuesday 17<sup>th</sup> Soup and Sweet Lunch! 12.00 – 1.00 pm.

Thursday 19<sup>th</sup> 9.30 am – 11.30 pm Busy Bees baby and toddler group.

Sunday 22<sup>nd</sup> at 6.30 pm. CANDLELIT CAROL SERVICE including NATIVITY with Rev. Melvin Cook

Christmas Eve – United Service at 11.15 pm with Rev Chris Jackson

Christmas Day – United Service at the C of E

Sunday 29<sup>th</sup> at 11.00 am with Rev. Chris Jackson

### **MERRY CHRISTMAS TO YOU ALL!**

### **January Date for your diary**

Sunday 5<sup>th</sup> at 11.00 – Happy New Year with Ruth James

Sunday 12<sup>th</sup> at 11.00 – Morning worship with Rev. Dale Sutcliffe

Sunday 19<sup>th</sup> at 11.00 – Family service with Bridget Down

Sunday 26<sup>th</sup> at 4.00 – All Age worship and fun with Lynn, Sam & Cindy

**Cindy-Jane Squire**

## Tuckers Plot



'Tis soon the season to be merry..... 'tis also the season to buy too much, eat too much and very often waste too much, so here's an excellent, tasty recipe to make your Christmas Day leftovers into something really special.

### **Cold Turkey and Ham Pie**



Firstly, do not assume you will be making this on Boxing Day; you won't! You may be too hungover, still too full and you will still have loads of other things to eat, so to ensure your ingredients don't get binned by leaving them in the fridge and then thinking better of using them, make a conscious decision to put these things aside in the freezer:

**Turkey meat, Ham, leftover pigs in blankets, leftover stuffing, even a tiny bit of bread sauce.** Work out the size of cake tin (preferably with a loose bottom) you are going to use and ensure you have enough leftover goodies to fill it. Separately store **stock from the bottom of the turkey and ham trays** (the stuff that's already going to jelly when the pan cools) You will need about 500ml. You could be really good and boil up your turkey carcass with a little water to make more stock.

When you decide "it's make the pie day" get everything out of the freezer and get the following other ingredients together for the loose filling:

**1 large onion finely chopped and gently fried in butter, ground pepper and finely chopped herbs such as parsley and thyme.**

Roughly chop the ham, turkey, sausage and stuffing and then mix thoroughly with the onion, pepper, herbs and bread sauce, making sure you have plenty of ingredients to fill your chosen tin.



## Moving on to the hot water pastry you will need:

375g plain flour, 1tsp salt , 135g of lard and butter mix, 195ml of very hot water

Melt the butter and lard in a saucepan and add the salt and flour to cook off, stirring all the time with a wooden spoon and finally add the water bit by bit over a very low heat whilst stirring vigorously. When it's all coming together, remove the dough from the pan and as soon as you can, knead your dough until it forms a smooth ball. You will need to work quickly as it must not become cold. Roll out a 1/4 of the dough to make your lid and the rest needs to be roughly rolled out and fitted into your greased tin. You will need to squish it in and up the sides using your fist and your fingers to bring it up the sides. You don't need to treat this like normal pastry, think Playdough and you'll be fine!

Put all your filling in the pie, gently firm it but not too much as you want little pockets for your stock to go into later so that your pie holds together when cut. Put your lid on then squidge and crimp your edges over the lid. In all, when your pie is ready to go into the oven, the base, walls and lid should be of equal thickness with no holes or splits.

Make a hole in the centre of the lid. I usually bake my pie with an old wide metal piping nozzle in the top to ensure it's easy to add the stock later. Brush with **beaten egg** and bake for 45 minutes at 180 degrees.

When the pie is cooked and partially cooled you can add the jelly.

Mix **20g butter** with your **500ml of hot stock** together with **1 sachet of powdered gelatine**. Slowly pour the stock in the top. You will find you need to do this in stages and wiggle the pie around as it will filter down and spread throughout the pie. You may need to come back to it a few times but don't stop until it is impossible to add more stock.

Refrigerate your pie and leave until completely cold. If you make it in the morning, you may be able to pop it out and cut it in the evening but it is probably best to make it one day and eat it the next.

Serve with salad, pickles, chutneys or coleslaw..... and friends, but if you have more pie than friends then you can slice, wrap in greaseproof, bag and freeze for lunches later.

p.s. I did try layering my pie once so it looked "pretty" but the layers stop the stock filtering through properly and it fell apart when I served it... so don't bother with pretty, just do tasty!



## Repair Café year one: a great success!

Hatherleigh Repair Café celebrates its first anniversary this month, and what a year we've had! It's been a hugely popular addition to the community, with **145 items** brought in for repair, **75%** of which we have mended.

Together, the Hatherleigh community have **diverted 0.3 tonnes of waste from landfill and incineration** – that's more than **1 tonne of carbon emissions avoided!** This has been a fantastic first year. We want to thank all our supporters and volunteers because we couldn't do it without you.

## 2025 plans for Sustainable Hatherleigh

Community compost scheme

Repair skills workshops

Reusable bags

Wildlife recording scheme

---



**Saturday 25<sup>th</sup> January**

**Community Centre, 2 - 4pm**



## HATHERLEIGH TOWN COUNCIL



Notes from the Council Meeting held on Tuesday 12<sup>th</sup> November 2024. The next Council meeting will be held on Tuesday 3<sup>rd</sup> December 2024 at 7pm in the Community Centre. For more information see our website

[www.hatherleightowncouncil.org/](http://www.hatherleightowncouncil.org/)

Your 9 Councillors are – Mark Reddaway (Chair/Mayor), Rachel Laycock (Deputy), Deb Laing-Trengove, Kay Walters, Donna Lewis, Richard Burrow, Sadie Harrison, Clare Kemp & Jake Barrs

- There is one Councillor vacancy. If you would like to be considered for Co-option please contact the Clerk.
- Eight members of the public attended to discuss planning issues.
- Millennium Corner: We are still waiting for DCC to complete the repairs.
- We believe that the area to the side of the Town bus shelter is the responsibility of WDBC but is not a priority. In the meantime it will be made safe by Councillors.
- The Rotary Club have generously offered to help with the repair of benches around town. A full list will be made of those in need.
- The Island Park Bridge has sustained further damage and is unsafe so will be cordoned off. Please do not use. Hatherleigh Bellringers have offered to donate RSJ's from the tower so repairs can be completed.
- The War Memorial had a temporary repair for Remembrance day but we have now obtained and accepted a quote for a full repair. Thank you to Mr Alan Cranleigh.
- Late night shopping and a Craft Fair in the George will take place on Monday 2<sup>nd</sup> December. The Christmas lights will be switched on by our Carnival Queen.
- Hatherleigh Market: The lease details have been agreed and is due to be signed next week. The structure of the building is now complete with work continuing on the internal fittings. The building is due to be handed over on the 5<sup>th</sup> December. Space is short here so please go to the Friends of Hatherleigh Market website for up to date information [www.fhm-cbs.org](http://www.fhm-cbs.org)
- WDBC have now agreed to instal street lights between the Co op and the Market development.
- A seat will be installed in the Moor View bus shelter.
- WDBC Councillor Sam Wakeham reported that she had been informed that the Company who had wished to instal Solar Panels and Gas containers on land adjacent to Runnon Moor Lane have now decided it is not viable.
- **Space is short here. A full account of meetings is available in the minutes on the Town Council website and notice board in Millennium Corner.**
- **Correspondence to the Council should be addressed to the Clerk and for inclusion at a meeting be received 4 days prior to the meeting date. Correspondence received after that date will be considered at the following meeting.**
- Clerk: Mrs. R.A.Lock, Cleave Farm, Dolton, Winkleigh EX19 8QT. Tel: 01805 804254
- Email: [hatherleightc@gmail.com](mailto:hatherleightc@gmail.com)



# STUDIO TOR

## ARCHITECTURE

For any Domestic, Heritage or Commercial Project

Services include:  
Architectural Design  
Planning Applications  
Building Regulations Submissions  
Tender and Site Administration

Over 17 years professional experience  
Contact Emily on 01837 847152



[Info@studiotor.co.uk](mailto:Info@studiotor.co.uk)  
[www.studiotor.co.uk](http://www.studiotor.co.uk)



# Bond Oxborough Phillips

Estate Agency

*Changing Lifestyles*  
[boproperty.com](http://boproperty.com)

Offices throughout Devon and Cornwall

## Steve Attfield

Boiler Servicing and Repairs

Over 30 years' experience



Contact Steve:  
**01837 811122/  
07979 376937**  
[Stephen.attfield@yahoo.com](mailto:Stephen.attfield@yahoo.com)

*Oftec Registered boiler engineer C7995*

## Wall and Floor Tiler

Jeremy Webb

Get your wall and floor tiles installed  
by a specialist, established 20 years.

01837 82416  
07904 856051

## RIDING LESSONS AT EASTERHALL PARK STABLES,

PETROCKSTOWE, NEAR HATHERLEIGH. EX20 3HP

LESSONS FOR ALL AGES AND STAGES

RIDING, HORSECARE, STABLE MANAGEMENT, DRIVING



Find us at : Easter Hall Park Stables on Facebook

Call Lisa on 07701 027764 OR EMAIL FOR DETAILS TO  
[EasterhallStables@outlook.com](mailto:EasterhallStables@outlook.com) or [GAILPALMER@EASTERHALL.CO.UK](mailto:GAILPALMER@EASTERHALL.CO.UK)



## **New Church Electoral Roll**

Every six years the Church of England asks every parish in England to make a new electoral roll, starting from scratch, and 2025 is the year for doing this. Everyone on the old roll comes off it and both those who are now on it and wish to rejoin as well as anyone wishing to join for the first time (providing they qualify) need to fill in a form in the new year so that the new roll can be completed and displayed for two weeks ahead of the next APCM in the spring. Being on the roll enables you to stand for the PCC or as a church warden and maybe to take part in decision-making within the Church of England's synodical governance. It's sometimes hard work being on the PCC but also very rewarding when one sees the fruits of one's labours! And certainly at Hatherleigh Church at the moment, there are new and exciting things happening every week. So if you have a little time and energy to spare then do consider joining the new roll and getting more involved with what we do!

***Sally Vick, Electoral roll officer for Hatherleigh***

### **Hatherleigh Open Gardens (and Studios) 2025**

We've chosen (provisional) dates for these: July 5<sup>th</sup> & 6<sup>th</sup> and would welcome feedback from anyone as to whether this weekend will be a good one for them especially the potential Open Gardeners themselves. It's just before the start of the Hatherleigh Festival, so may a moment of calm before the ..... music begins!

Please get in touch with Josie (01837 810070) or Sally (01837 810377) if you might be interested in opening your garden. We are looking for little gardens as well as larger ones this time.

### **Your Business Advertised Here**

**£180 per year for 11 printed issues and online advertising**

**Hatherleighpump@gmail.com**

# NORTHMOOR

## GARDEN MACHINERY

Tel : 07591 655072 & 07518 619657

**GARDEN MACHINERY  
SALES, SERVICE & REPAIRS.**  
COVERING HATHERLEIGH, NORTH DEVON.

NOT JUST GARDEN MACHINERY

**AGRICULTURAL MACHINERY  
SERVICE & REPAIRS**  
HYDRAULIC PIPES & RAMS

HYDRAULIC PIPES made while you wait.  
Large selection of pipe and fittings in stock.  
Hydraulic Rams resealed.  
Hydraulic and transmission oils in stock.

Unit 2 Hole Court, Hatherleigh,  
Okehampton, EX20 3JN.  
info.northmoor@gmail.com.

## North Park

### Veterinary Group Limited



#### Dedicated Teams for Pets and Farm

North Tawton 01837 82327 (24 Hours)

Hatherleigh 01837 810455

Okehampton 01837 658777

Holsworthy Farm Office 01409 66063

**"There to care for you  
and your animals"**

www.northparkvets.co.uk

# DOLPHIN

SOUTH WEST **Stair Lifts** LIMITED

**01363  
776486**



**WINKLEIGH HAND CAR WASH**  
EX19 8EY  
07848 689 436 or 07367 563 880  
**OPENING HOURS**  
Mon / Wed to Sat 8am - 6pm  
Sun 9am - 5pm / Closed Tues

### The Post Office & Shop



6 Bridge St, Hatherleigh.

Tel: 01837 810224 Opening Times 2021

**Monday - Friday 8am - 5.00pm**

**Saturday - 8am - 12.30pm**

**Sunday - 8am - 12.00pm**

Banking Cash & Cheques, Cash Withdrawals,  
Foreign Currency, Postage, Stamps

**\*\*NEW\*\* DROP & GO**

(ask for details in branch)

NEWSPAPERS/MAGAZINES

**Deliveries Available**

Greetings Cards, Stationery

**\*\*NEW\*\* HARDWARE**

Dry Cleaning and Shoe Mending Service

## EXBOURNE VILLAGE HALL.

Beat the winter blues with our forthcoming events. There will be a **Skittles Evening** on Friday 6th December at 7.30pm, £2 per person for hall funds. Don't worry if you've never played before - this is a fun sociable evening for all abilities. Tea and coffee will be available or bring your own alcohol.

Repeated due to popular demand, there will be another **Board Games evening** on Saturday 11th January at 7.30pm. Everyone welcome. A selection of games will be available so you can try something new or bring your own favourite games. Ideal if you can't get enough folks to play at home. Come alone or with friends for an evening of fun and games. £2 per person for hall funds. Tea and coffee available; bring your own alcohol.

Looking ahead, our popular **Quiz and Puds** event will take place on Friday 21st February 2025. Details in the next Pump.

## HATHERLEIGH COMMUNITY MARKET

We're moving to the new market building  
and launching with our Christmas Fair.

Join us for a **TWO DAY CHRISTMAS FAIR**

**Friday 6th Dec 2024 4pm - 8pm**

**Saturday 7th Dec 2024 12pm - 6pm**

*A fun filled time for all the family  
Admission free*

*Hot food & drink vendors,  
entertainment, crafts, gifts,  
antiques, food hall,  
+ Father Christmas.*



# Plastering

Services include...

## \*Rendering

Traditional Lime Rendering & Repointing,  
Coloured Rendering

## \*Damp Proofing

Injection & Membrane Systems

## \* Internal Plastering & Boarding

All aspects of Plastering & Building work



\* SAS Europe Approved (10Yr Guaranteed coloured render)

FREE ESTIMATES FROM SMALL TO LARGE JOBS!

07956-586778

07912-639763

info@phoenixcreative.uk

**RELIABLE, CLEAN,  
EXPERIENCED &  
PROFESSIONAL SERVICE  
GUARANTEED!**



**RAIN WATER DAMAGE?  
CALL US WE CAN HELP!**

[www.phoenixcreative.uk](http://www.phoenixcreative.uk)

## Providing local businesses with pragmatic & sensible HR advice.

- Contracts of employment
- Staff handbooks
- Advice on dealing with those "tricky" Staffing situations
- Underperforming staff
- Sickness
- Redundancy
- Dismissal

*Helping organisations be great employers*



**Our commitment to you:**

- » Friendly, responsive & knowledgeable
- » Your own dedicated HR consultant
- » We'll only charge you for the work we do
- » Whatever your challenging people issue, the chances are we've encountered it before



E: support@crafnanthr.co.uk  
M: 07899 665506 [www.crafnanthr.co.uk](http://www.crafnanthr.co.uk)



## **Exbourne News**

Most sincere thanks to those who supported our Cream Tea event in November, we were able to donate **£140** each to Hospice Care and Devon Historic Churches Trust. It was a lovely afternoon and we are so grateful, since then St Mary's Church has received a substantial sum from Devon Historic Churches Trust to assist in our work on Woodworm Treatment within the Church.

### **SPECIAL SERVICES DURING DECEMBER and JANUARY 2025**

Please make a note on your Calendar for our Special Services coming up,

**Sunday 22nd December 6.30pm - Carol Service at St. Mary's, a truly Traditional Service suitable for all the family.**

**Tuesday 24th - Christmas Eve - 4pm - Crib Service**, a lovely Service for the whole family but especially Children.

**Christmas Day 25th December - 10am - Holy Communion by Extension at St James Jacobstowe**

Please see our regular Services within the Pump for other Sundays.

On **Sunday 26th January - 10.30am at All Saints Church, Okehampton**, this is a Special Service for the retirement of Rev. Stephen Cook, all are welcome to celebrate his many years of faithfully Service within our area.

St. Mary's wish you all a Joyful and Happy Christmas; we give thanks for your participation in the life of our Church and look forward to a Harmonious, Calm, Healthy and Peaceful New Year.

**God Bless**

## **EXBOURNE COMMUNITY CONCERT**

Friday 13<sup>th</sup> December 7.00pm

At Exbourne Methodist Church

Free Admission - Refreshments - Donations to Church Funds

## SERVICES FOR SMALLHOLDINGS

### Fencing and Hedgerow Services

A range of services to improve,  
enhance and restore  
your green areas



Contact: Philip Cribb BSc (Hons) PGCE  
07815 133576 • phil@sorrelcms.co.uk

www.sorrelcms.co.uk  
Bow, Devon

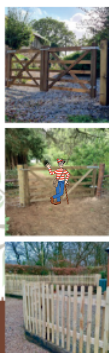

## Jane Jones LASER THERAPY



### Deep Tissue Laser Therapy for People and Animals

Reduces pain and inflammation, treats sprains,  
strains and arthritis, and accelerates wound healing.

Fast, safe, painless treatment

[www.janejoneslasertherapy.co.uk](http://www.janejoneslasertherapy.co.uk)

07876788999



## Curworthy Cheese

Traditional farmhouse cheese made in Devon

For the last 30 years Curworthy award winning Cheese  
has been made at Stockbeare Farm situated just 3 miles  
from Hatherleigh. Our brands include Devon Oke, Haytor,  
Dartmoor Chilli and soft cheese Devon Maid.  
Find us at Hatherleigh Market every Tuesday.

Buy online at our website; [curworthycheese.co.uk](http://curworthycheese.co.uk)

Email- [enquiries@curworthycheese.co.uk](mailto:enquiries@curworthycheese.co.uk)

Call- 01837 810587

Stockbeare Farm, Jacobstowe, Okehampton, EX20 3PZ.



CONSTRUCTION

Gavin Topham

General Builder

[tophamgavin@gmail.com](mailto:tophamgavin@gmail.com)

07366 379113

Renovations, extensions, barn  
conversions, landscaping and  
more

Hardworking, efficient and  
creative

Work with our clients to  
produce outstanding results

FULLY  
INSURED



# Adam of Eden Tree Care



A friendly, family run company providing a  
range of high quality arboricultural services

**TREE SURGERY • HEDGE TRIMMING • STUMP GRINDING  
SITE CLEARANCE • AND MUCH MORE...**

**CALL NOW** for professional advice and to arrange a no obligation quote

**07398 268877**

[adamofedentrees@gmail.com](mailto:adamofedentrees@gmail.com)

Check us out at:  

@adamofedentrees

**Laura Harvey**  
**HOLIDAY ELITE**  
making your holiday an experience

**ABTA**  
 The Travel Association

**Your Personal  
 Travel Expert**  
 Since 2002

T: 01268 434401  
 E: [laura.harvey@holidayelite.com](mailto:laura.harvey@holidayelite.com)  
**Based near Okehampton**

**the plough  
 ARTS CENTRE**

**A Winter's Tail**

JOIN RATTY AND FRIENDS FOR A  
 PLAY-ALONG THEATRE ADVENTURE  
**on Sat 4 Jan at 11am & 2pm**

**Find us at 9-11 Fore Street, Great Torrington**  
[theploughartscentre.org.uk](http://theploughartscentre.org.uk) / call 01805 624624

## Friends of Hatherleigh Football Club

**We need your support once again. We are now entering another chapter in the history of our club. The Sportsfield Committee have agreed with the Charities Commission to sell the remaining part of the field to the football club this would hopefully enable us to redevelop this area to create an all weather surface. This will benefit all ages of our club and surrounding areas**

**Anyone interested in donating or need further information please contact**

**Bob Heaman - Chairman 07403789520**

**Simon Porter - 07768577273**

**SATURDADS**

**YOU WHAT?...**

A space for dads, granddads and male carers to spend time with their kids, and each other. (Only a free breakfast and most others who 'get' fatherhood... and it gives mum a brexit!)

**@OLD SCHOOLS  
 1ST SATURDAY'S  
 8.30-10.30 AM  
 FREE**

**KIDS AGED 0-10yrs**

- **GROUP GIFT** Hope. Children remain and carer's responsibility at all times.
- **FOOD?** Naturally. Bacon rolls, smoothies, tea/coffee and coffee cake are being your own little f'arepas. We're open to suggestions for food.
- **FREE?** Completely. Hosted by St John's Church community.
- **QUESTIONS?** Please contact Jonathan at [jon.jonathan@stjohns.org.uk](mailto:jon.jonathan@stjohns.org.uk)

**Hosted with Dads, Mums & Kids**

HOLE COURT HATHERLEIGH

# SELF STORAGE UNITS

FROM  
£60 PER  
MONTH

## CARAVAN & MOTORHOME STORAGE

FROM  
£1.10  
A DAY

SECURE CONCRETE YARD WITH CCTV  
24HR ACCESS | CENTRAL TOWN LOCATION

CALL BEN ON 07532 105871

OR EMAIL BAILEYBEN55@YAHOO.COM

## THE *Art* OF HAIR

LADIES & GENTS

01837 811005

2 Market Street, Hatherleigh. EX20 3JN

As a long established salon with experienced and highly qualified stylists you know you can trust.

The Art of Hair has a warm friendly welcome ready and waiting for you.

*Call us today to book your appointment*

Graham Townsend

## GROUNDWORKS

35 Years Experience  
Drainage work specialist

- Treatment Plants
- Septic Tanks
- Soakaways
- Foundations
- Blockwork
- Water Leaks

Okehampton : 01837657687

Launceston : 01566783788

Mobile : 07866465093

## AK Plumbing and Heating Southwest

General Plumbing and heating repairs

Full Bathroom installations

Boiler swaps/conversions

Vented or Unvented Cylinders

Full heating installs

Gutter and Downpipe repairs/install.

New build developments

Gas safety check and boiler services.

Fully insured and Gas safe registered

For a Free Quote

Contact Andy knight today for a professional, reliable and friendly plumbing and heating service.

Call: [07341343570](tel:07341343570)

Email: [info@akplumbingandheatingsouthwest.co.uk](mailto:info@akplumbingandheatingsouthwest.co.uk)

Website: [www.akplumbingandheatingsouthwest.co.uk](http://www.akplumbingandheatingsouthwest.co.uk)





## LOCAL CONTACTS

### Hatherleigh

**Rev. Leigh Winsbury:** 01837 810680

**Church Warden:** Gary Bush 01837 810302/

Jane Fawcett 07794793003

**PCC Treasurer:** Robin Wonnacott 810678

**PCC Secretary:** Olive Bush 01837 810302

**Old Schools and Church hire:** Jackie Townsend  
07841989380

**Hatherleigh History Society:** Monica Jones  
811293

**Sunday School:** Ruth Morris 810710

**Captain of Bells:** M. Wonnacott 07870307441

**Church Flowers:** Vacant

**Methodist Church:** Rev. Chris Jackson 52302

**Methodist Bookings:** Lucy Gilbert 811025

**Town Clerk:** Rose Lock 01805 804254

**Town Crier:** Ros Chard 01837 659243

**Carnival:** Cindy Squire 01837 810969

**Community Centre:** 01837 810239

**1st Hatherleigh Brownies:** Alison Woodhams  
01837 810108

**Primary School:** 01837 810248

**Hatherleigh Preschool:** 01837 811264

**Sportsfield/Pavilion:** J. Wonnacott 01837  
811739

**Visitor & Information Centre:** 07889684619

**British Legion:** Paul Wilkinson 01837 810361

**Handbell Ringers:** Fay Kingsford 811163

**Silver Band rep Jane Fawcett:** 07794793003

**Rotary:** rotaryhatherleigh@gmail.com 01837  
810024

### Monkokehampton

**Church Representative:** 01837 851526

**Old School Room:** Val Murrin 01837 851262

### Jacobstowe

**Rev. Leigh Winsbury:** 01837 810680

**PCC Secretary:** Hilary Winter 01837 851718

**Church Warden:** Duncan Michie 01837  
851961

**Parish Clerk:** Alice Turner 01837 83484

### Meeth

**Rev. Leigh Winsbury:** 01837 810680

**Church Warden:** Vacant

**PCC Secretary:** Vacant

**Treasurer:** J. Leigh-Pemberton 01837 810644

**Village Hall Bookings:** N. Collins 07547 072264

**Safe Guarding Representative:** V. Goldie 07813  
523103.

### Exbourne

**Rev. Leigh Winsbury:** 01837 810680

**Reader:** Canon Professor Michael Winter OBE  
01837 851718

**Churchwarden:** Tim Hawkins 01837 851805

**PCC Treasurer:** Tim Hawkins 01837 851805

**Captain of Bells:** Clare Cummins 07968 028277

**Village Hall:** David Kyle 01837 851906.

**Playing Field Bookings:** 01837 851928

**C of E School:** 01837 851205

**Choir:**

**Methodist:** Rev. Chris Jackson 52302

**Parish Clerk:** Alice Turner 01837 83484

**Preschool:** 01837 851382

### Northlew

**Rev. Leigh Winsbury:** 01837 810680

**Church Warden:** Tania Haycocks - 01409 220053

Mr S Millership 01409 221183

**PCC Treasurer:** Roger Atkinson

**PCC Secretary:** Mrs J Millership 01409 221409

**Organist:** Mr D Chivers 01409 221665

**School:** Terri Tucker - Grant

**Methodist:** Rev. Chris Jackson 52302

**Parish Clerk:** Mrs S Main 07956312047

**News:** Mrs J Wilson 01409 220254

**Victory Hall:** Jayne William 01409 221225

**Parish Pump:** Mrs P Durston 01409 221036

**Captain of Bells:** S Millership 01409 221183

### Other Useful Contacts

**MP:** Mel Stride 01392 823306

mel.stride.mp@parliament.uk

**WDBC Councillor:** Patrick Kimber 01837 810057

**WDBC Councillor:** Samantha Wakeham

07887730246

**Devon County Councillor:** James McInnes 01837  
861364

## **Hatherleigh Parish Pump - Publication information**

This newsletter is published every month and distributed free to households in Hatherleigh, Meeth, Jacobstowe, Exbourne, Northlew, Monkokehampton and Iddesleigh. Any donations to the pump would be gratefully received.

**All information is correct at the time of going to print. The views expressed in submitted material are not necessarily those of the Editor. The editor holds the right to withhold articles that are seen to be offensive or harmful to those in our community.**

Please feel free to send in articles, reports, poems, letters or drawings etc, which may be of interest to the local community. Articles may be subject to editing for space or layout reasons.

**Please email any submissions to the editor \*please note we have a new email\*  
newhatherleighpump@gmail.com**

**The deadline for inclusion in the next issue is Wednesday 15th January 2025!**

**New advertisements are also welcome.**

**Please email directly to our advertising officer at hatherleighpump@gmail.com**

### **ADVERTISING RATES**

	<b>Eighth Page</b>	<b>Quarter Page</b>	<b>Half Page</b>	<b>Full Page</b>
<b>1 Edition</b>	£12.00	£22.00	£40.00	£70.00
<b>6 Editions</b>	£60.00	£110.00	£200.00	£350.00
<b>11 Editions</b>	£100.00	£180.00	£320.00	£560.00

.....  
**EDITOR - Donna Lewis - newhatherleighpump@gmail.com**

35 Bridge Street, Hatherleigh EX20 3HZ

### **PUMP CONTACTS**

**Treasurer - Peter Back - pjback@ymail.com**

**Advertising Officer - Kevin Watts - hatherleighpump@gmail.com**

**Distribution Officer - Ian Paterson - ianpatersonk9@hotmail.co.uk**

**HEDGEROW PRINT, CREDITON, DEVON EX17 1ES: 01363 777595**