

Parish Pump

APRIL 2024

OYEZ! OYEZ!
500TH ISSUE!



Great Job Boys!!!



Fred (10) and Ben (9) set a fantastic example by choosing to spend a day of their weekend picking up litter. As you can see they did a marvellous job! **Fred** says "to remind everyone to love where they live, look after the environment, and if you see litter...**PICK IT UP!**"



Do you love our Community??

Have you gone above and beyond to make it better??

If like Fred and Ben, you are a 'litter champion', send me a picture and we will put you in next months pump.

DETECTIVE BUDDLE INVESTIGATES

DETECTIVE BUDDLE SNIFFS AROUND FOR CLUES...

DON'T BE THE VILLAIN IN OUR TOWN'S STORY!

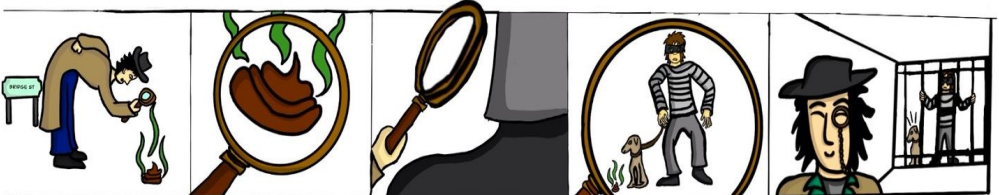

HJW

Hello Everyone,

Welcome to our 500th Issue!

Please admire our Front cover, designed and produced by Harry aged 10, we can definitely see a resemblance to our Town Crier Ros and Junior Town Crier Harry. We were so thrilled with his design we have asked him to do next months too. Harry has also designed a topical comic strip (see page 2 to start the adventures of Detective Buddle), we look forward to having this as a regular feature each month. For more about Harry please see page 15.

Our 4 middle pages this month is from the first ever issue of the Parish Pump...then known as the 'Hatherleigh Parochial Magazine' in 1979 was, we think done by Rev. Norman Hilyer, and was also the founder of the History Society in 1981. The earlier magazines from the late 1800s were produced by the Vicars and was then just a church newsletter.

Please note the deadline will remain the same every month. It will always be on the 15th of the month, therefore avoids people missing the deadline.

Have a look on page 7 'for what's on in April'. If you would like your event here do send me an email or send us a message via our Facebook page.

Please read a message from our Advertising Officer on **page 9**.

Donna Lewis
Editor

Find Wally???



Can you find Wally in this months pump

Last month he was on pg 19

.....
Deadline for April Pump

Monday 15th April 2024

Please email all contributions to newhatherleighpump@gmail.com
.....

Parish Church Services

Sunday 7th April The first Sunday after Easter

9.30am	Family Service	Leigh Winsbury	Exbourne
9.30am	All Age Worship	Michael Winter	Meeth
9.30am	Morning Prayer (BCP)	Tania Haycock	Northlew
11.00am	Holy Communion	Leigh Winsbury	Hatherleigh

Sunday 14th April The second Sunday after Easter

9.30am	Morning Prayer	Michael Winter	Jacobstowe
9.30am	Holy Communion	Leigh Winsbury	Northlew
11.00am	Morning Service	Leigh Winsbury	Hatherleigh
11.00am	Morning Prayer	Sue Gibson	Meeth

Sunday 21st April The third Sunday after Easter

9.30am	Morning Prayer	Julian Sergeant	Northlew
9.30am	Morning Praise	Gwyn Thatcher	Meeth
9.30am	Morning Prayer	Leigh Winsbury	Exbourne
11.00am	Family Service	Leigh Winsbury	Hatherleigh
7.00pm	Prayer and Praise	Donald and Sarah Miles	Hatherleigh

Wednesday 24th April

7.00pm	Celtic Evening Prayer	Leigh Winsbury	Jacobstowe
--------	-----------------------	----------------	------------

Sunday 28th April The fourth Sunday after Easter

9.30am	Holy Communion by Extension	Michael Winter	Jacobstowe
9.30am	Morning Prayer	Derek and Elvira Chivers	Northlew
11.00am	Morning Prayer	Olive Winter	Exbourne
11.00am	Morning Service	Lay Team	Hatherleigh
11.00am	Holy Communion by Extension	Michael Winter	Meeth
6.00pm	Evensong (BCP)	Leigh Winsbury	Hatherleigh

Well hello April,

That came fast, hot on the heels of the earliest Easter I can remember. So here we are on the far side of all the Easter activity and celebrations; I do hope you managed to join in somewhere?



And what a celebration! Remembering what Jesus went through to set us free from sin, guilt and shame; buying us back from death with his own life, to give us back an eternity of peace and joy with him and proving it by rising from the dead!

Throughout the weeks of Lent, my churches have been journeying with the Israelite nation as they made their way through the wilderness after the miraculous escape from slavery in Egypt. (If you need reminding how this story goes take a look at the cartoon version 'Prince of Egypt'). We've been looking at the parallels between their journey and ours as we make our way through life. Here's the main thing; the big miracle has already happened; just as the Israelites escaped Egypt through the opening of the Red Sea, so we escape our doom through the opening of Jesus' arms on a cross. But that's just the beginning. The slaves had to learn what it meant to be a free people, able to rule their own land well and fruitfully, faithfully representing their good God to the nations around. Taking the slaves out of Egypt doesn't immediately take the Egypt out of the slaves, and they had to learn many lessons along the way. We have access to all the good things God has for us, but have we realised it? Do we live like it?

Learning how to live as a free, redeemed human in the good of God's love is what the journey of discipleship is all about. Only when we get a hold of this great adventure are we able to show others what God is like, and what a joy it is to be His.

With my love and blessings, Leigh.

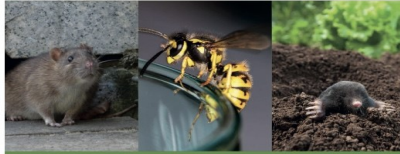

All aspects of pest control undertaken for your domestic, agricultural and commercial requirements throughout Devon.

BCPA QUALIFIED • EXPERIENCED FRIENDLY TECHNICIANS • CORRECTLY INSURED

GET IN TOUCH

Please call Paul - 07714 239 656 or Ken - 07814 306 548
 paul@greenvalleypestcontrol.co.uk | www.greenvalleypestcontrol.co.uk



NJB AUTOMOTIVE SERVICES LTD
 Member of RMI & HEVRA

- Class 4 & 7 MOT
- Servicing / Repair / Air Conditioning
- Tyres / Wheel Alignment
- Diagnostics
- Hybrid & Electric Vehicle Maintenance

Hatchmoor Industrial Estate
 Hatherleigh, Okehampton, Devon EX20 3LP

01837 810 210
 info@njb-automotive.co.uk
 www.devondiagnosics.com

Malcolm Luke
Interior & Exterior
Painting Decorating
& General Property Maintenance

07946749904

Julia Young D.O.
 David Stainer-Smith BSc Ost (Hons),
 Lucy Watson BSc (Hons) Ost

Registered Osteopaths
 Okehampton Osteopathic Practice,
 Park Row, Okehampton, EX20 1DP
 Tel: 01837 55516

Osteopathy for back pain, neck ache,
 joint problems.

Spears Fishleigh
 Sanctuary Lane
 Hatherleigh
 EX20 3LH

P.S Electrical

Office - 01837 811112 / Mobile - 07792 163156

Email - enquiries@pselectricians.co.uk
 Website - Okehampton.pselectricians.co.uk
 All electrical work undertaken

Part P approved

What's On in Hatherleigh April 2024!

- 6th April 1.00pm** - Fundraiser Table Tennis - Hatherleigh Community Centre
- 13th April 7.30pm** - IBIZA NIGHT - Hatherleigh Community Centre
- 14th April 2.30pm** - Hummingbirds & Cream Tea - Hatherleigh Community Centre
- 15th April 7.30pm** - Hatherleigh Silver Band AGM - Bandroom
- 18th April 6.30pm** - Stand Sure Children's Choir - Hatherleigh Community Centre
- 18th April 8.00pm** - Stand Sure Adults Choir - Hatherleigh Community Centre
- 19th April 3.00pm** - Food Bank begins - Deacons House
- 19th April 6.00pm** - Easter Experience night - Hatherleigh Community Centre
- 21st April 11.00am** - Stand Sure Orchestra - Hatherleigh Community Centre
- 27th April 2-4.00pm** - Repair Café Hatherleigh Community Centre

Coming soon
Our popular Roller Disco for all ages!

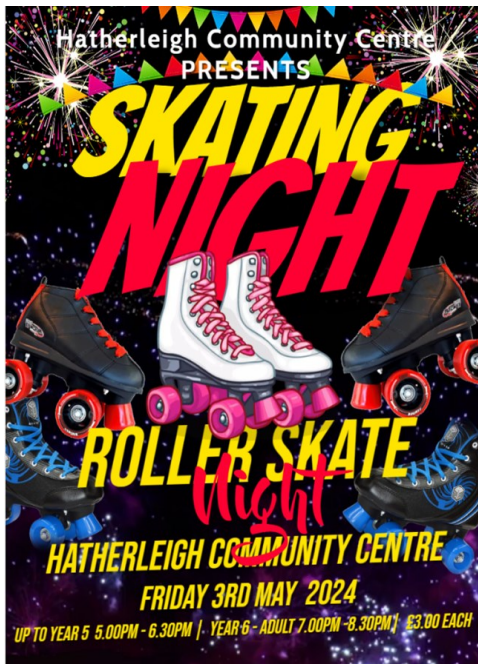

YOUR LOCAL GYM



**Run BY the local community,
FOR the local community**

A not-for-profit business

On the A386 between Hatherleigh and Torrington

- 24 hour access
- Ample free parking
- No joining fee
- Flexible membership options

**The Gym @ Merton
The Clinton Hall
Merton EX20 3EQ**

01805 603300

info@clintonhallmerton.co.uk

Registered Charity No. 1002372

HYDROTHERAPY AND PHYSIOTHERAPY FOR YOUR DOG

An experienced and passionate team committed to improving your dog's quality of life. We treat a variety of conditions and injuries, including:

- Hip and Elbow Dysplasia
- Cruciate Ligament Injuries
- Obesity
- Pre and Post Op Rehab
- Osteoarthritis
- Neurological Disorders

**9x4 METRE POOL
UNDERWATER TREADMILL
PHYSIOTHERAPY
MASSAGE**



The Retreat, Canine Rehabilitation Centre
Tavistock Road, Okehampton EX20 4LR
T: 07711 492689
W: theretreatrehab.co.uk

Tania Winters
Foot Healthcare Practitioner
Tel: 07788 638 554



**"Offering foot treatments in the comfort of
your own home"**

**I am an experienced, fully insured, qualified
Foot Healthcare Practitioner**

S.A.C Dip O.A Dip FHP

CHIMNEY SWEEPING

0797-1407-431

Plus much more...



a-sweep-plus.co.uk

Beaworthy 01409 231214

Save the date!



Hatherleigh Festival



11th-14th July 2024

hatherleighfestival.co.uk



Hatherleigh Festival Wildlife Photo 2024

Go WILDLIFE SPOTTING with your camera!

See if you can snap a shot of our local wildlife.

Send us your best photos to share and enter our competition.

Chosen entries will be exhibited at Hatherleigh Festival 2024

For details and how to enter visit: hatherleighfestival.co.uk/wildlife-photo-2024

Hatherleigh Lower Moor Pond

Thank you to the numerous volunteers who turned out on a very wet March day to help with the Lower Moor pond work party. The pond now looks quite different. With willow and alder cut back from the edges to allow more sunlight across the water, it will improve the health of the pond and thus help the wildlife thrive, especially amphibians and invertebrates.



By clearing the scrub entirely from one side of the pond a flight path across the water has been created for feeding swallows and bats.



Regular visitors to the pond may have noticed the sad absence of the breeding moorhens last year. It is hoped that a new pair may find their way to the pond, but in the mean time, we ask that dog owners keep their dogs out of the pond. Hatherleigh Lower Moor is a VERY popular dog walking area, with many dogs visiting this pond over the course of the day, everyday!

Did you know?



Disturbance to a pond by a dog churns up the bottom sediment, making the water murky and the wildlife value of the pond declines.



Dogs jumping into the pond will disturb the nesting birds.



And worryingly, recent studies have shown that tick and flea treatment used on dogs are in fact polluting our watercourses, not just for a few days after treatment but for the entire life of the medicated treatment (up to 3 months). These insecticides cause devastating effects on our water invertebrates. Without these water invertebrates our ecosystems fail to support life.

Hatherleigh Moor Management Committee

Hatherleigh *Fundraiser* Table Tennis

@ Hatherleigh Community Centre

Saturday 6th April 1pm to 4pm

ENTRY £6 Refreshments donation

In memory of Erin Chappell

For info call Toby :07958270764

Tobias.rolfe@gmail.com

Beginners Welcome

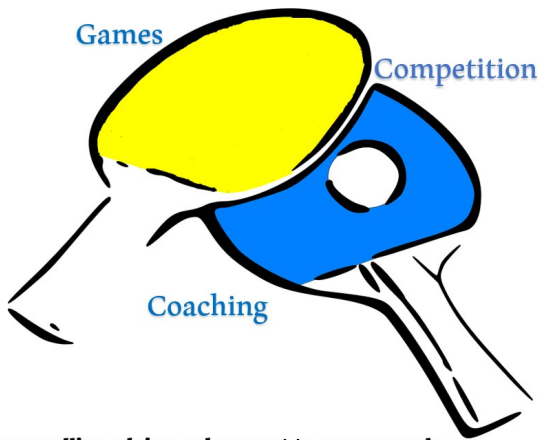

In aid of Tor Support who offer confidential counselling advice and support to young people

A vibrant poster for 'IBIZA NIGHT' at Hatherleigh Community Centre. The central figure is a metallic, disco-ball-like robot character wearing headphones and pointing upwards with its right hand. The background is a dark, colorful scene with light beams and a crowd. Text on the poster includes: 'HATHERLEIGH COMMUNITY CENTRE PRESENTS', 'IBIZA NIGHT', 'PLAYING THE TUNES YOU LOVE! Turntable Dj Mixes', '13th APRIL 2024', 'DOORS OPEN 7.30pm', 'TOGETHER FOR ONE NIGHT ONLY!', 'DJ GINGA NINJA'S WHEELS OF STEEL & DJ STORM', and 'BAR - COCKTAILS - SHOTS'. A glowing green circle with '£10' inside is positioned near the robot's hand.

HATHERLEIGH
COMMUNITY CENTRE
PRESENTS

IBIZA NIGHT

PLAYING THE TUNES YOU LOVE!
Turntable Dj Mixes

13th APRIL 2024
DOORS OPEN 7.30pm

**TOGETHER FOR
ONE NIGHT
ONLY!**

**DJ GINGA NINJA'S
WHEELS OF STEEL
& DJ STORM**

BAR - COCKTAILS - SHOTS

£10

A Message from our Advertising Officer!



The Pump is now printed into 1400 copies each month and distributed in Hatherleigh and some surrounding villages. It may surprise you, it certainly did me since taking over responsibility for the Pump advertising at the beginning of the year, that **each** copy of the Pump costs slightly under 50p to produce and print. These are our only costs, everyone involved in the Pump are volunteers. We are all aware of the economic environment over recent years that has led to pressures on all our finances, both personal and business budgets have been stretched to put it lightly. We are blessed at the Pump to have a loyal readership as well as a core of loyal advertisers. In hard times businesses have to watch their finances as we do our own and often any advertising budget can be the first to be cut. This is also true regarding the greatly appreciated donations that have been made. At the Pump it has always been the case that wherever possible advertising and features concerning our community groups, events and happenings have been published free of charge. We are all fortunate to live in communities where there is much going on, it's partly why we love where we live. In our balancing act, it is worth me explaining that our Pump magazine is made up of A4 sheets of paper, laid flat on the longest side and folded in half vertically. This creates the A5 size of the Pump we receive, each sheet folded creating 4 pages in our Pump. There are occasions where incorporating a free community Ad means that , a quarter or half page free Ad actually then leaves three and a half empty pages without income for (multiplied by our 1400 issues).

To enable us to produce the Pump the revenue has always come from advertising costs paid by our advertisers and the relatively small number of donations we have received. In some past years where there has been a surplus the Pump has even made donations to local worthy groups. This has meant that there is no financial cushion in the Pump finances. We have been actively trying to contact former and potential new advertisers to enable the future of the printed Pump to continue and we will continue to do so. We would encourage our readers to mention when using the services of one of our advertisers that you have seen their advertisement in the Pump then that would help them understand that there is a value to them from it.

Perhaps some may say '**why continue printing the Pump ?**' I believe that there is still some need for this to continue, not everyone uses the internet and social media ! I believe that there is still some need for this to continue, not everyone uses the internet and social media! There are still many people in our communities who avidly read the Pump each month as it's delivered and keep it to hand as a reference point for events and to search for products & services. We all hope that the Pump will continue for many hundreds of issues more, the balancing act will no doubt continue.

To all our loyal readers and advertisers a big Thank You for making it all possible.

Kevin Watts [Donation can be made to Hatherleigh Parish Pump 53-50-28 215061]



07936 760060

BrowningsCarpentry@gmail.com



All Aspects Of Bespoke
Carpentry & Joinery

Norman Lock & Son

Independent Family Funeral Directors
Gardenia Black Torrington EX21 5QD

Tel: 01409 231281/231513

24 hr Personal Care-Prepaid funeral plans



Private Chapel of Rest -Memorials
available - Established over 75 years
online Obituaries book

www.normanlockandson.co.uk

JEREMY WEBB

Professional Tiling Service

Get your wall and floor tiles installed by a
specialist, established 20 years

01837 82416

07904 856051



Blankets, Throws, Scarves & Picnic Rugs.

Available from Salar Gallery in
Hatherleigh.

Made from the fleeces of our sheep at
Kerswell

Contact Janet Maxwell 01837 811516

DAVE DENTON BUILDING SERVICES

Local Builder to Hatherleigh and surrounding areas

Reliable ~ Experienced ~ Competitive Prices

I have many years of experience in all aspects of the building trade, Including:

Groundworks ▪ New Builds ▪ Renovations ▪ Landscaping • Rendering ▪ Decking ▪ Roofing ▪
Patios • Custom Built Sheds & Summer Houses ▪ Laying Imitation Grass... and much more

For more information please don't hesitate to call: 07975740609

or email: enquiries@davedentonbuildingservices.co.uk

ROB LOVE

GARDENING & LANDSCAPING
ALL ASPECTS OF HARD
LANDSCAPING
GARDENING AND GENERAL
MAINTENANCE
Hatherleigh Based

Call: Rob 07795 597 068

Charlesworth Nicholl & Co

SOLICITORS

Your Friendly Local Lawyers

Residential Leases, Agricultural Landlord &
Tenant

Commercial Probate, Family Matters, Wills

Telephone: 01363 774706

31 High Street, CREDITON

www.charlesworthnicholl.co.uk

Hatherleigh News

The Countryside Code

NATURAL ENGLAND

The Countryside Code
RESPECT • PROTECT • ENJOY

Your guide to enjoying parks and waterways, coast and countryside

Respect everyone

- be considerate to those living in, working in and enjoying the countryside
- leave gates and property as you find them
- do not block access to gateways or driveways when parking
- be nice, say hello, share the space
- follow local signs and keep to marked paths unless wider access is available

Protect the environment

- take your litter home - leave no trace of your visit
- do not light fires and only have BBQs where signs say you can
- always keep dogs under control and in sight
- dog poo - bag it and bin it - any public waste bin will do
- care for nature - do not cause damage or disturbance

Enjoy the outdoors

- check your route and local conditions
- plan your adventure - know what to expect and what you can do
- enjoy your visit, have fun, make a memory



www.gov.uk/countryside-code

The Countryside Code

NATURAL ENGLAND

The Countryside Code
RESPECT • PROTECT • ENJOY

Follow advice and local signs

The arrows show the legal and recorded rights of way for different user groups

Footpath



Bridleway



Restricted Byway



Byway open to all traffic



Permissive Path



Follow advice on local signs as landowners voluntarily provide access to these paths and choose who can use them. Some open access areas are also made available in the same way.

National Trail



National Trails are created for walking, with horse-riding and cycling possible on some trails or trail sections.
www.nationaltrail.co.uk

Open Access



You can walk and explore away from paths.
www.openaccess.naturalengland.org.uk

For further information visit www.gov.uk/countryside-code

Dog Fouling on Hatherleigh Moor

The law regarding land, open to the air to which the public are entitled or permitted to have access states that it is an offence to fail to carry sufficient means to clean up after your dog. And that it is an offence to fail to remove faeces from the land.

Church Shop/Charity Corner continues...

upstairs at the Salar Gallery with items to be sold for Hatherleigh Church, Hatherleigh Primary School, Farms for City Children and Farm Community Network including paintings, prints, china, books, movie cabinet, ornaments..

DON'T stay on-line for ever: there's a **REAL** world out here but it needs **YOUR** support **NOW!**
This is more important than ever now that things are getting back to 'normal' & the Market development is still in progress so **PLEASE SHOP LOCAL!**



A Charitable Incorporated Organisation
Hatherleigh Pre-School CIO
01837 811624

www.hatherleighpreschool.org.uk

Learning through play in a friendly environment

Pre-School sessions available

Monday – Friday 8.30-3pm

Children aged 2-5 can attend for all or part of the day.

All children aged 3+ are entitled to 15 hours per week of statutory funding (EYEF) with some children eligible for extended entitlement of 30 hours per week (term time only) more information can be found on the Childcare Choices website

Children aged 2 may be eligible for up to 15 hours per week of two year old funding.

Chatterbox parent and toddler group Tuesday afternoons 1pm - 2.30pm

£1.50 per child.

Age range is from birth to the term after their 3rd birthday (older siblings can be booked in for Pre-School sessions)

For more information, drop in to see us at Hatherleigh Community Centre.

Email:
admin@hatherleighpreschool.org.uk
or check out our Facebook page



**Play together learn together at
EXBOURNE PRE-SCHOOL**

Methodist Church Hall, Tel: 01837
851382

www.exbournepreschool.org

Sessions available for 2-5 year olds: 5 days a week, morning, afternoon or both.

Session times 9 15 -3 15

Early Years' Entitlement funding means all 3 and 4 year olds are entitled to 15 hours free childcare per week, and some families may be entitled to 30 hours, also some 2 year olds are entitled to 15 hours free childcare per week.

We offer a fun, friendly and rural learning environment with a family feel.

For more information or to arrange a visit please contact us

on 01837 851382

Email:

contact@exbournepreschool.org

find us on Facebook!

Harry (aged 10), agreed to design our 500th cover, I think everyone will agree that he did a superb job. We were so pleased that we have asked him to do next months too, along with his new regular comic strip. Harry has also written and illustrated a book, which is now available to buy on Amazon!

Harry has struggled with reading and writing due to his dyslexia but has an incredible imagination for stories and a love for art. He aspires to be a young ambassador for dyslexia and to encourage others to recognise their strengths, not just their challenges.

Harry has produced this book in a dyslexia-friendly format using large, sans serif font and increased spacing between lines.



Do support Harry and buy his book on Amazon.

Hatherleigh

★ CARNIVAL · Est 1903 ★

We would like to thank everyone who came to support us at our AGM, it was a very successful meeting.

We are looking for our Carnival Queen and/or King for this year, applicants have to be 12 before or on Carnival day and live in Hatherleigh or adjoining parishes. Please contact Donna on info.hatherleighcarnival@gmail.com or **Cindy on 07756997392**. Closing date Tuesday 23rd April at Midday. As some of you may know, our **Colour Run** is back again this year by popular demand on Saturday 8th June. We are currently looking for sponsors for colour stations, colour extinguishers and many more things. Please contact Donna on hatherleighcolourrun2020@gmail.com. Keep an eye out on Facebook and around town for posters and more information.



Hatherleigh Community Primary School

As I write there are only two weeks to go before the end of the Spring term and beginning of the Easter holiday, the school is a sea of red today as children and staff are dressed in everything red for Red nose day.

It has been a very busy and productive second Spring half term with many events taking place in school. A highlight of the term has been the Spring concert which saw over fifty children play, dance and sing, including a first with Y3 playing steel drums. It was a lovely evening with a packed audience of parents/carers, family and friends in the Community centre; everyone was so impressed with the talent and skill of the children. School trips to happen before the end of term will include a visit to Rosemoor for Y1 & Y2 and Exeter museum and cathedral for Y5.



Devon County Cricket visited a couple of weeks ago and all children enjoyed a very active Cricket day including a whole school assembly and workshops for all classes.

Our Wildlife champions have been very busy surveying a water course on Hatherleigh Moor and participating in talks and workshops including a beaver talk from the Devon Wildlife Trust where they learnt about the benefits of reintroducing beavers to the Devon countryside and a talk from the Community Education Officer for South West Water on the water cycle.



Class assemblies have taken place where parents and carers are invited into school for the children to share with them the work they have been doing during the term.

The ever popular World book day took place at the beginning of March with many children and staff coming to school dressed as their favourite book characters or on a book theme including one member of staff who dressed as an entire bookcase. Events included staff reading their favourite books to the children; a photo competition of unusual places to read a book and a competition where children designed and made a scene or character from their favourite book on a paper plate.

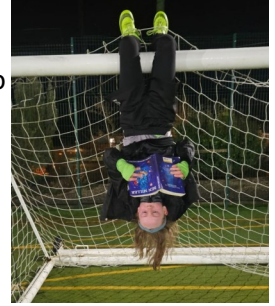

The PTFA continues to work very hard for the school organising fundraising events which will include an end of term Bingo night and Cake sale. Currently they are working with the school to fund a long term development of our outdoor provision. The school year is flying and I can't quite believe the Summer term is just around the corner; we are already looking forward to further trips, sports days, playtime on the school field and everything the Summer term brings.

As always, I would like to take this opportunity to thank everyone in the Hatherleigh school community; children, parents/carers, school staff and the governing board for all of their hard work and support for the school.

Alan Monger

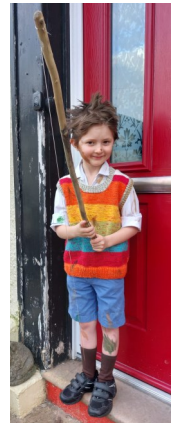



ALBERY & REDSTONE

FUNERAL DIRECTORS

Established 1850

INDEPENDENT FUNERAL DIRECTORS ESTABLISHED FOR FIVE GENERATIONS

Okehampton's only independent funeral service

Traditional and alternative arrangements tailored to your individual requirements
24 Hour personal care of David Albery, Funeral Director • Pre-payment funeral plans available

Golden Charter
Funeral Plans

15 EAST STREET, OKEHAMPTON, DEVON, EX20 1AS
01837 55299 WWW.OKEHAMPTONFUNERALS.CO.UK

Devon Plant Services Limited
PLANT HIRE AND SALES

All workshop work undertaken
Please call with your requirements

Winkleigh **01837 83567**

Anna Laing Thatching



Tel: 07794845760

Email: annalaingthatching@gmail.com

**Re-thatch
Ridges
Repairs**

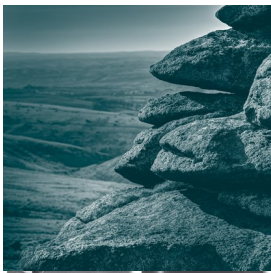

PETER PETER & WRIGHT
SOLICITORS

www.peterslaw.co.uk

T. **01837 52379**

BIDFORD BUDE HOLSWORTHY OKEHAMPTON



**Riverside Kennels
and Cattery**



Passaford Lane, Hatherleigh EX20 3LT

Dog and Cat boarding as well as
doggy day care and secure dog
playing field.

01837 810424

www.riversidebkc.co.uk

ELLIS
SWEEPS



info@ellissweeps.co.uk

Contact us for a
clean, professional
sweep



0800

2982 595



www.ellissweeps.co.uk

Stand Sure Orchestra & Choirs (SSOCs), the

contemporary community music ensembles, are thrilled to announce their upcoming term focussing on the iconic sounds of The Beatles, with a concert taking place on July 20th. With a commitment to inclusivity and a friendly atmosphere, they welcome all musicians and singers, regardless of experience level (though the ability to read music for the orchestra is a must), to join this exciting musical journey. Unlike many orchestras and choirs, Stand Sure embraces the philosophy that music is for everyone. There are no auditions required to join. Whether you're a seasoned instrumentalist, a shower singer, or someone who's wanted to try their hand at making music, SSOCs warmly invite you to be a part of their vibrant community. This term they will be embarking on an unforgettable musical exploration of The Beatles In Concert. From the timeless melodies of "Hey Jude" to the beauty of "Here Comes The Sun", participants will come together to recreate the magic of The Beatles. "This term promises to be a celebration of camaraderie, creativity, and the enduring legacy of one of the greatest bands in history." Those that want to join the choir, but are hesitant because they think they'll have to learn lots of harmonies...panic not! The harmonies are optional! Any young people thinking it's too serious...fear not - it's great fun! In fact, no matter what your age, you'll be joining a group of music enthusiasts who just want to make music with other people. All musicians are welcome to join as well and SSOCs would especially like to hear from brass players, guitarists, keyboard players, drummers, bassists, and strings players. If you're a musician who can't commit to the regular rehearsals but would like to participate in the concert as a guest musician please do get in touch. The choirs will start on Thursday 18th April, 5 - 6pm for primary school ages, 6:30 - 8pm for secondary school ages, and 8 - 10pm for anyone over the age of 16 (with no upper age limit). The orchestra will start on Sunday 21st April, 11am - 1pm. All meetings take place at the Hatherleigh Community Centre. A termly fee is payable (to cover venue hire, music costs etc). More information can be found at www.standsureorchestra.co.uk or by emailing info@standsureorchestra.co.uk Don't miss this opportunity to be a part of something special. They can't wait to make music with you!





Hatherleigh Repair Café

Saturday 27th April

2 - 4.30pm

Hatherleigh Community Centre

Volunteers will be offering help with:

- Sewing repairs
- PAT testing
- Electrical repairs
- Computer repairs
- Furniture repairs
- Computer advice
- Guitar servicing
- Bike repairs

Donation per item fixed please

Teas, Coffee and Cake
by donation (cash only please)

You are welcome to come
along just for a chat

**Cosy Company
Open Living Room**

A PLACE
TO RELAX

CHAT AND
LOOK OUT FOR
EACH OTHER

ON GOOD
DAYS

AND
BAD!

If you would like to help out or offer your skills as a repairer at one of our future events please get in touch, email Patrick Kimber: patrick@pkimber.net

Sustainable Hatherleigh

Supporting Wildlife, Repair cafe and Energy Resilience

Repair Cafes to be
held on the last
Saturday of each month



What's on at the Community Centre

Friday 13th April IBIZA NIGHT – 7.30 pm

Friday 19th April Peter Rabbit Experience Evening 6 pm

Up-Coming Events

Friday 3rd May Roller Disco 6pm (see poster for more details)

Saturday 11th May The Darkside of Pink Floyd (Pink Floyd Tribute Band) 7pm

Friday 21st June Roller Disco 6pm (see poster for more details)

Mondays

Adult Dance Fit 5.30 pm – 6.15 pm
Contact Jess Bailey 07746 892660

Badminton Club 7 pm – 10 pm. Drop in at any time throughout the time. Hall is also available to hire for individual badminton games. Contact Ruth Penberthy 01837 810967

Tuesdays

Hatherleigh Community Market
9 am – 1 pm Contact Debbie Kimber on 07538 547865

Table Tennis Club 7.30 pm – 9.30 pm Contact Toby 07958 270764

Yoga 5.30 – 7 pm Contact Paul Beard 01409 231304

Wednesdays

Brownies 5-7pm Contact Alison Woodhams 01837 810108

Thursdays

Pilates 10 – 11.am Please contact Shirley Edwards on 01837 659990 to book a place. Please do not just turn up as numbers are limited

Thursday Club 2-4pm For older residents. Tea & Coffee, activities, Games, sing alongs, quizzes and more. £2.00 each

Aerobics 6:30pm - 7:30pm Everyone welcome over the age of 12 Contact Emma Jefferies 07817 954498

Fridays

Tai Chi 10.15 am - 12:30 pm Contact Brian McDonald 07864 646 789

Saturdays

Korean Martial Arts ages 8 to 12
11.00am - noon contact nial.grange@yahoo.co.uk

Centre Facilities and Charges

For centre facilities and charges please visit our website:

www.hatherleighcommunitycentre.co.uk

Bookings and Enquiries

The office is manned on Mondays - Fridays 9 am – 12 noon but there is a 24 hour answer phone so please leave a message and someone will get back to you as soon as possible. **01837 810239** or email centre@hatherleigh.org

Mobile Library see Centre's internal and external notice board for time information.

PLEASE SUPPORT YOUR LOCAL COMMUNITY CENTRE

Free
Local
Delivery

CAMPINGAZ®

FLO GAS



A+E

FUEL SUPPLIES

Bottled Gas + Logs

Your Local Supplier
for over 30 years



Call Us: 01288 356026  

TUE-FRI - 9AM - 5PM
SAT - 9AM - 4PM
SUN - 10AM - 3PM
CLOSED MON



PET, HOME & GARDEN SUPPLIES

THE OLD AIRFIELD
WINKLEIGH
EX19 8EZ
NEXT TO JONESY'S CAFE

YOUR ONE-STOP ESSENTIAL SHOP!



- * WILD BIRD FOOD * PEANUTS * FAT BALLS * TREATS
- * PET FOODS * LITTERS & BEDDING



- * TOILETRIES * BIN LINERS * CLEANING PRODUCTS * STATIONERY
- * COOKWARE * DIY PRODUCTS * PAINTS & BRUSHES * GREETINGS CARDS



- * COMPOST * BARK CHIPS * FENCE & WOOD CARE * PLANTERS
- * SEEDS * PLANT FOOD * TOP SOIL * PEST CONTROL * SMOKELESS FUEL



NOW STOCKING...

- * HERBS * SPICES * DRIED FRUIT * PULSES * FLOUR * OATS

...AND SO MUCH MORE!!!

POP IN AND SEE US - WE'D LOVE TO SEE YOU!

TEL: 01837 680084

**PLEASE HOP OVER AND JOIN
US FOR AN EASTER
EXPERIENCE**

**HATHERLEIGH COMMUNITY
CENTRE**



DOORS OPEN AT 18:00 = £5.00 CHILD = ADULTS £1.00
Come in your PJ's or oodles & bring a teddy!
Each child will receive hot chocolate & a treat.

FRIDAY 19TH APRIL 2024
Doors open 6.00pm

Rotary



The Rotary Club of Hatherleigh are a small friendly group of people who meet at the George Inn on a Monday evenings at 7.30pm. We like to raise money for worthy causes and offer assistance where we can in our local Community.

If you are interested in joining Rotary or would like to know more, please come along and say hello.

St. John the Baptist Flower Rota - April 2024



Saturday	30 March	Set up for Easter
Sunday	31 March	Easter Flowers
Sunday	07 April	Easter Flowers
Sunday	14 April	Ms. Croom
Sunday	21 April	Ms. Croom
Sunday	28 April	Ms. Ford
Sunday	05 May	Ms. Ford



Claire Brussel Tel: 810319

The Night Sky April 2024

Clocks have now changed and nights are getting shorter. April is the month of the Lyrid meteor shower. This shower takes place on the night of the 22nd going into the morning of the 23rd. The best time to observe the shooting stars are between 11pm and 4am. This is because the Earth's night side will turn into the incoming meteor stream. Around 15-20 meteors per hour will be visible. The light of a full moon will mean that only the brighter fireballs and meteors will be visible.

April 8th is New Moon. This is a good time to see deep sky objects like galaxies and nebulae as the moon's light won't wash them out.

April 23rd is the night of the full Moon.

By Kiran Chakravarti



Winkleigh

01837 83229

Electrical Contractors

- Rewires, New Builds, Extensions
- Consumer Unit Upgrades
- Showers, Cookers, Heating
- Internal / External Lighting
- Sockets & Telephone points
- CCTV & Networking
- Testing & Inspection (inc PAT Testing)



COME ALONG!

The new Thursday Club at the Community Centre for older residents.

Thursdays 2-4pm .

Tea and coffee, activities, games, sing songs quizzes and much more.
Different activities or guests every week.

WANTED HATHERLEIGH CARNIVAL QUEEN AND/OR KING



Candidate must be 12 and over by carnival day
(9th Nov 2024)

Must live in Hatherleigh or an adjoining Parish.



Please contact Donna via info.hatherleighcarnival@gmail.com
or Cindy 07756991392
for more information
(Closing date 23rd April 2024)

Hatherleigh Science Week!

What a fantastic first Hatherleigh Science Week! All the talks were fully booked, and the "Market of Everyday Science" was both educational and fun for adults and children. A big thank you to all the people who put in their time and expertise to make it such a success, and watch this space for further Hatherleigh Science Group Events.....we have plans!



langleaves

Tree Surgery & Consultancy



All aspects of tree care & management.

- ✓ Hedge Cutting & Stump Grinding
- ✓ Arboricultural Consultancy & Surveys
- ✓ Traffic Management
- ✓ Forestry Services
- ✓ Mobile Saw Milling
- ✓ Planting Plans & Planting
- ✓ Suppliers of Logs & Kindling



0800 233 5373
www.langleaves.com
info@langleaves.co.uk





Food Bank

Sometimes we all need a bit of help

The Rotary Club of Hatherleigh is opening a food bank in Deacon's House on the square

- Every Friday, 3pm to 7pm - *

[for residents on referral]

But we need your donations of essentials and non-perishables to make it work:

- Canned vegetables, meat, soup & fruit
- Cereals and biscuits
- Tea, coffee & sugar
- UHT milk
- Rice & pasta (& the sauces)
- Cooking oil

You can donate through the Co-Op or straight to us on a Friday. And if you can offer financial support, we're also taking donations through our bank:

Sort Code: 53-50-28 Account no: 32220561

For more information, contact
rotary.hatherleigh.cs@gmail.com

* the food bank will run for a probationary 8-week period starting 19/04/24



ENERGY SYSTEMS

Est. 1984
(SW)Ltd



HEATING SPECIALISTS

ADDRESS

4 Cleaves Close, Thorverton
Exeter, EX5 5NN

TELEPHONE

01392 860558

ONLINE

info@energysystems-sw.co.uk
www.energysystems-sw.co.uk



TRUSTMARK
Government Endorsed Quality

**BOILER AND SYSTEM MAINTENANCE
AGA & RAYBURN SERVICE ENGINEERS
OIL STORAGE TANKS & HEATING CONTROLS**



TEL: (01392) 860558



HEALTH FOODS & NUTRITION Okehampton

Vitamins & Supplements
Gluten Free · Vegan · CBD
Aromatherapy & much more...

ORDER ONLINE
now available

www.healthfoodsandnutritionokehampton.com

01837 318081

Unit 52 | Red Lion Yard | Okehampton EX20 1AW



Hatherleigh Bellringers

My Heart Was A Tree concerts in Hatherleigh Church

We knew it was going to be good...but were overwhelmed by positive feedback after our 24th February concerts. 'Joyful and moving', 'inspirational', 'ethereal', 'absolutely unforgettable' are words from comments we received.

The magical few hours of music and poetry took place in a packed church, uniquely lit for the occasion. Led by Sir Michael Morpurgo, the programme explored a wide range of thoughts, ideas and emotions, from joyous Vivaldi to the deeply moving reflections of Michael Morpurgo's poem 'Yew and Me' which he read over the quartet's performance of Max Richter's 'On the Nature of Daylight.' This was both hopeful and heartbreaking and you could have heard a pin drop when it finished. A riotous encore of 'All Around My Hat' was the rousing finale to the programme, played and sung by the quartet. Master of Ceremonies Mark Reddaway, our ringing Mayor, welcomed an audience that had flocked in from Devon, Cornwall and further afield and included the Mayors of Torrington, Okehampton and West Devon. The evening concert was attended by Charles Courtenay, Earl of Devon.

Our grateful thanks go to Carol Hughes, Clare and Michael Morpurgo and the Iddesleigh String Quartet (Kerenza Peacock, Steve Doman, Josh Michaels and Joe Roberts) who gave their time and exceptional talents for free. None of it could have happened without the many people who supported us with catering and serving food, lent us lights or equipment, designed posters and programmes, sold tickets, or donated and arranged flower displays. We also thank churchwardens and PCC for their assistance and Reverend Leigh for his support.

Last but not least, we offer thanks to our 400-strong audience for attending the concerts and leaving such generous donations in our collection buckets. We have been able to add around £6,000 to our fundraising, bringing the current total within striking distance of our goal.

Fundraising will continue through the spring and summer and our aim is to have the bells ringing again in the autumn.

Isabella Whitworth

Williams Osteopathy



Tel

01837 659789

www.williamsosteopathy.co.uk
Okehampton

Handy Andy & Lisa too!

For quality painting and decorating of
your home inside and out

Friendly service from people you can trust



Andy, 07523 208819

Lisa, 07962 232194



RICHARD TIDBALL INSURANCE

Competitive quotes for all types of
insurance.

Motor-Household-Farm-Thatch
Commercial-Small Holders

01837 810010

**Authorised and Regulated by the
Financial Conduct Authority**

Sewing Service

Soft furnishings, Curtains,
Blinds and Clothes alterations

No job too small

Tel: 07814 527 152

Email: sharoncockwill@aol.com



Domestic-Commercial-Industrial-Agricultural

24 hr call out

Over 35 years' experience

07774798296/01271 858966



PIERS' SHEDS & ANIMAL HOUSING

Over 20 years experience in
design and manufacture of garden sheds,
stables, summer houses, poultry housing
and much, much more!

Tel: 01837 52406 or 07816446574

www.piersshedsandanimalhousing.co.uk

BELSTONE JOINERY

Unit 3A, ~~Fatherford~~ Farm, Okehampton, Exeter Road, EX20 1QQ

Hard & Softwood Joinery

Windows, Doors, Kitchens, Bathrooms, Wardrobes, One-off Designs,
Renovations & Repairs

www.belstonejoinery.co.uk

07856913585

PARISH

P.U.M.P.

news and views from
HATHERLEIGH PARISH CHURCH

No.1 OCTOBER 1979

HARVEST FESTIVAL

Sunday Oct 7th

11.00 am Morning Prayer
2.45 pm Family Service
6.00 pm Evensong & HC

Wednesday Oct 10th

7.00 pm Evensong
7.45 pm Harvest Supper*

*tickets 80p (school children 50p)
from Mrs A. Short, 29 Market Street.

OTHER SUNDAY SERVICES

Oct 14th 11.00 am Holy Communion
6.00 pm Evensong
21st 11.00am Family Service
6.00 pm Evensong & HC
28th 11.00 am MP & HC
6.00 pm Evensong
Nov 4th 11.00 am Morning Prayer
6.00 pm Evensong & HC

Welcome to

WOMEN'S OWN

a bright new monthly meeting
open to all women
will be launched on

THURSDAY 11th October
at 2.45 pm
in OLD SCHOOLS

Make it a regular date - on the
second Thursday each month.

SILLY SHEEP

The other Sunday a dozen sheep tried to gate-crash Evensong. But their stealthy approach among the gravestones was spotted. One church warden chased them back through a gap in the hedge. The other looked on admiringly at his colleague's skill.

It raised a smile or two in the telling afterwards. Not for the first time sheep have figured in someone's sense of humour. No doubt it was a solemn occasion when Jesus spoke of himself as the Good Shepherd. Then he turned to his disciples. Was there a twinkle in his eye? 'And you, my friends, are my sheep'.

Did they shuffle a bit, and glance a little self-consciously at one another? There they were, bronzed, experienced - sheep! Not too complimentary.

Sheep on occasions are stupid animals, apt to wander away and get lost. Sometimes they may be painfully clawed by brambles as they muzzle for pasture. They may even find themselves literally in a hole. A big ram in one farmer's flock found a gap in the hedge. The animal jumped through without looking where he was going - and down he tumbled to the bottom of a dry old well where the farmer used to throw his rubbish. The next sheep jumped right after him. And the next. And the next, until the well was full. The farmer had to drag them out as best he could and the ones at the bottom were almost smothered to death.

The same farmer's young nephew visited him later in the year. Frost covered the local pond. The boy went skating - and came home with his clothes wringing wet. 'Trouble was, the ice wasn't thick enough,' he grumbled. 'Then why did you slide?' 'Because the other boys did'.

contd.....

SILLY SHEEP (contd)

The lad was given a rub down, dry clothes, and a seat by the blazing fire in the kitchen. Then he heard the story of the farmer's sheep tumbling down the hole, one after the other. 'What silly creatures!' he exclaimed. Then his eye fell on his sodden clothes in a pile on the floor. He looked up at his uncle and laughed.

When Jesus likened his followers to sheep, he was thinking of course of shepherding in Palestine. Here in England the shepherd drives his sheep. Out in the Holy Land the shepherd is in front of the travelling flock and the sheep follow him. That is significant.

Most animals have some more or less efficient means of protection. The legs of an ostrich have a wicked kick and a stride that goes for speed. Other animals have tusks, fangs, bad odours, and so on. But a sheep has nothing. Even an old ram with its horns cannot put up a fair fight against a ravaging dog.

There is one thing, however, that a sheep can do to perfection - follow the shepherd. And that ability is its protection and safety, far superior to tusks, speed, teeth and the rest. Sheep following their shepherd go after one who meets coming events first.

Over in America they sometimes move house - quite literally, walls, roof and all. An elderly grandmother watching this operation for the first time was worried that the house would be shaken to pieces. But then she noticed a man who went in advance with a spirit level to see that the track for the rollers was true. She thought 'I shall never have another care about my way through this world. He knoweth the way that I take, and God is much more skilled than these house-movers.'

contd.....

In Switzerland a traveller asked a lad he met where Kandersteg was. The boy replied, 'I don't know - but that is the road to it.'

That is wisdom. In the end nothing matters but to keep on the Lord's road. It is only the silly sheep who think they know better.

PARISH PUMP is published on the last Sunday in the month.

There is no charge. But we shall be grateful for contributions towards the cost from those who appreciate reading it. Distributors will be happy to accept gifts for this purpose. There is also a box by the wardens' pew just inside the church. (This box is cleared daily).

Copy for the next issue should be in the hands of the Vicar by the tenth of the month before.

Why not post PARISH PUMP to old members of Hatherleigh Parish Church? And we in turn should like news of them. That, I believe, is what Parish Pumps are for!

N.H.

FLOWER ROTA

Oct 7	HARVEST
14	Mrs S. Weardon
21	Mrs S. Weardon
28	Mrs Cockwill
Nov 4	Mrs Hore
11	Mrs Hedden

SUNDAY SCHOOLS

10.00 am and 2.30 pm (infants)

in Old Schools

(except third Sunday - Family Service in Church at 11.00 am)

WFO'S WED

Vicar:

Rev. Norman Hillyer
The Vicarage
Church Lane
(Hatherleigh 314)

Churchwardens:

Mr C.J.W. Hockin
23 Market Street
(Hatherleigh 293)

Mr P. Cleverden, JP
Moorside, Park Road
(Hatherleigh 320)

PCC Secretary:

Mr P. Cleverden JP

PCC Treasurer:

Mrs J. Balsden
Reed House
(Hatherleigh 441)

Organist:

Mrs E.J. Cleverden
Moorside, Park Road
(Hatherleigh 320)

Sunday Schools:

Mrs M. Cleverden
Cooabe Farm
Higher Street
(Hatherleigh 235)

Church Flowers:

Mrs M.E. Haddon
2 Park Road

Bellringers:

Mr C.J.W. Hockin

Caretaker:

Mr A. Isaac
5a High Street

Hire of Old Schools:

Mr C.J.W. Hockin

BRICKS AND MORTAR

Or the equivalent...

the NEW VICARAGE is on its way up. This time next year it should be well and truly occupied and the garden taking shape. We are delighted that the Hatherleigh firm of BRYANT & CHANDLER won the contract.

Not such good news from the CHURCH TOWER. A damaged down-pipe had to be replaced recently at a cost of £200 excluding 19% VAT. At that height the work demanded steeplejacks in a cradle. And at that height an alarming discovery was made. Three cornerstones were fractured, and other stone was crumbling. None of this could be seen from the ground. Fortunately we now have an architect on the PCC, Mr. Robert Harris. On his advice, an emergency meeting of vicar and wardens decided to authorise the steeplejacks to use their cradle to deal with the stonework threatening to crown unsuspecting passers-by. The cost has not been cheap - we are faced with a bill for £450 + VAT. But we have the satisfaction of knowing that the future has been saved a far heavier expense, probably running into some thousands.

But all is not yet well. A proper survey of the rest of the tower is imperative and the diocesan surveyor is being asked to attend to this as a matter of urgency.

This lovely old church is our heritage - and our responsibility. Please make the need for financing these repairs known... horizontally and vertically. The claiming of Philipians 4:19 now will ensure Psalm 122:1 in the future.

* * * * *

* * * * *

from the Church Registers

BAPTISMS

1978	23 July	Nicola Jayne Bater
	17 Sept	Robert Alan Paxton
	19 Nov	Tanya Louise Parsons
		Mark Anthony Hunt
1979	18 Mar	Jesse Michael Richards
	29 Apr	Hayley Marie Spears

WEDDINGS

1978	29 July	Anthony William Drew and Susan Lillian Hooper
	19 Aug	Richard James Daw and Audrey Violet Simmons
	21 Oct	Derek Graham Bryant and Gillian Hough
1979	10 Feb	Paul David Bernasconi and Stephanie Anne Claydon
	15 Sept	Barry Francis Richards and Angela Lesley Lancaster

FUNERALS

1978	31 May	Jill Elizabeth Christian (50)
	2 June	Lily Mary Drew (63)
	21 June	John Heard (75)
	22 June	Dorothy Catherine Sanders (86)
	27 July	Janet Margaret Lawrence (52)
	30 Aug	William Henry Phillpotts (68)
	1 Sept	Lilian Oke (78)
	16 Oct	Paul Miller (28)
	20 Oct	Adola Kathleen Abell (81)
	25 Oct	Percy George Avery Pethrick (92)
	1 Dec	Suzanne Maud Roberts (84)
	13 Dec	Emily Kate Friend Warren (79)
	23 Dec	Percival George Weekes (81)
1979	23 Jan	Mildred Louise Gloyn (79)
	9 Feb	Edith Ethel Galley (84)
	23 Feb	Albert Thomas Friend Crocker (84)
	27 Feb	Beatrice Kate Pethrick (95)
	17 Mar	Thomas Orchard (59)
	20 Mar	Florence Emily Cockwill (77)
	10 Apr	Thomas James Hill (68)
	18 Apr	Sophie Orchard (58)
	20 Apr	Edwin Laurence Saunders (67)
	27 Apr	Roy Folland (50)
	1 May	May Yelland (79)
	4 May	Thomas Henry Berryman (98)
	16 May	Charles Samuel Crocker (80)
	18 July	Wallis Frederick Gooding (65)

Computer Help

15+ Years
Experience

Luke Matthews
T: 01837 811 104
M: 07980 623 678



Upgrades and Repairs
Virus/Malware Removal
Networking
Data Recovery

Maintenance
Data Backup Solutions
Device Setups
Smart Home

Tuition for Computers, Smartphones & Tablets
And any other technical support - Just ask!

CBL STOVES

The Showroom, Unit 5
Red Post, Bude, Cornwall
EX23 9NW

01288 381852
carl@cblstoves.co.uk
www.cblstoves.co.uk



- Stainless Steel twinwall flues
- Chimney Lining
- Iskoern Pumice lining
- Fireplace alterations
- Stove Installations
- Wood, Multifuel, Gas & Electric Traditional & Contemporary Stoves & Fires
- Chimney Rebuilds
- Slate, Granite & Glass Hearths
- Wood & Ceramic beams & surrounds
- Floating Shelves





Smart Drainage

PREMIER DRAINAGE SPECIALIST

- Sewage Treatment Plants
- Drainage Fields / Soakaways
- Septic Tank Surveys
- CCTV Drainage Surveys
- High Pressure Drain Jetting
- Drain Lining & Robotic Cutting
- Emergency Drain Response
- Exciting career opportunities

Tank Emptying Services

Sewage Treatment Plants, Septic Tanks, Cesspits, Grease Traps, Oil Interceptors etc. all emptied.



01392 57 66 66

www.smart-drainage.co.uk

enquiries@smart-drainage.co.uk

We offer reduced rates for you and your neighbour's when you have your tanks emptied at the same time



The **Tallet Café** welcomes you into our modern and relaxing space offering a wide range of hot foods for breakfast and lunch as well as a range of teas, coffees & cakes.

Come and enjoy the **Sam's Cider** experience and sample some of the finest ciders Devon has to offer. The Sam's Cider shop has a wide range of local produce and gifts.

01837 83560

Hatherleigh Road, WINKLEIGH, Devon EX19 8AP

FOLLOW US

Hatherleigh History Society

*Receipt of Five Pennies
A Contribution of a piece
of a field*

We were pleased to be part of `Hatherleigh Science Week` in March and our choice of speaker for the evening certainly worked out well. Our speaker Dr Janet Few in her role as Mistress Agnes talking about her 17th Century herbal garden and remedies, had us all looking at the many plants we take for granted and that have been around for centuries, in a totally different way. Whether it was the descriptions of how poultices were made and applied or tonics for hair growth or the `maybe it will work-or maybe it won't` tinctures that Mistress Agnes told us about, we found ourselves having such a laugh that we came out of the meeting feeling good! Definitely great medicine.

Our next meeting is on Monday 8th April in Old Schools at 7.30pm and the speaker will be Tracey Norman talking about `Devon`s Forgotten Witches`. Visitors and Guests welcome £3.

Monica Jones & Martin Hartnett.



**Monica Jones 01837 811293 monicasusie@tiscali.co.uk
Martin Hartnett 01837 810192 mhhartnett@gmail.com**



AJG Windows & Doors

Windows, Doors, Conservatories, Fascias,
Soffits and Guttering

Alan Graddock

4 Springfield, Petrockstowe, Okehampton, Devon, EX20 3HF

☎ 07528 918982 / 01837 811218

✉ ajgwindowsanddoors@yahoo.com

BEARPLANT

PLANT AND TOOL HIRE

07969 674730

WWW.BEARPLANT.COM

enquiries@bearplant.com

PUMP HOUSE UPHOLSTERY

01409231553 maryphu@outlook.com

Unsurpassed upholstery skills, loose covers
made, cushion fillings replaced

good fabric selection

estimates collection and delivery all part of
the service

MARY & JOHN MOULTON

BLACK TORRINGTON EX21 5PY

www.Pumphouseupholstery.co.uk

CHIMNEYS SWEPT

and Stove Installations.

R MEARS AND SONS

01840 261221/01822 664554

30 years experience, vac brush, full
CCTV investigations, Pots Cowlings &
Bird protection fitted, and all things
chimney!

WE SUPPLY STOVES @ TRADE PRICES

Paw Prints Pet Care

18a Higher Street Hatherleigh
nr Okehampton Devon EX20 3JD

Tele 07392072463

email pawprintspetcare2016@gmail.com

Face book paw prints pet care

Dog walking small pet sitting and vet visits

DBS checked and fully insured.



Gentle & deeply relaxing

Yoga for Wellbeing



Rolling 5-week Hatha Yoga & Relaxation
courses on Tuesdays, 5.30 - 7.00pm
at Hatherleigh Community Centre

Next course: 7th May - 4th June

To book, contact Paul on 01409 231304

Email: paul@paulbeard-smw.co.uk

Web: paulbeard-smw.co.uk soulwarriors.net

Trudy Ewen

Accounts

☎ +44 (0)1837 54019

✉ trudy@okehamptonglass.com

✉ Unit 1 Merrivale Rd, Exeter Road Industrial Estate, Okehampton EX20 1UD



WINDOWS DOORS CONSERVATORIES COMMERCIAL GLAZING

okehamptonglass.com



Enriching disadvantaged children's lives through play

Lily 's fundraiser for Play Action International

On Sunday 14th April, the melodious Clara, Bettie and Grace, aka the fabulous Hummingbirds' are swinging by to perform at Hatherleigh Community Centre. For anyone who has not yet been lucky enough to have heard them, 'The Hummingbirds' are a stunning close harmony trio, who perform in a charming, entertainingly modern vintage style. The first set will begin at 2.30pm and cream teas will be served during the interval. The bar will be open, plus the opportunity to add a prosecco to your cream tea, and a draw, raising funds for the Play Action International charity that Lily will be volunteering for.

Tickets cost £12 per adult £6 per child, and can be purchased from the Community Centre (9-12 Monday to Friday), phone/WhatsApp Louise on **07484517269** or email **dilbats@sky.com**

FREEDOM FROM THE GRID

Achieve energy independence with a range of DIY or installed packages

Design and installation of:

- Solar panels
- Home batteries
- Wind turbines
- Solar thermal
- Heat pumps
- Off grid systems
- EV chargers
- Electrical rewire

Covering Okehampton, Hatherleigh and surrounding areas

CONTACT US FOR A FREE QUOTATION

07493 370638

hello@offgridwestern.co.uk

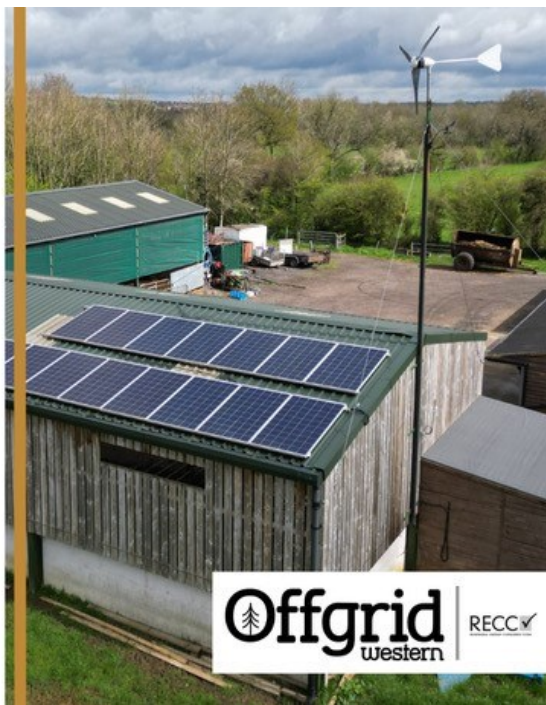

Offgrid
western | RECC ✓

HATHERLEIGH GARDENING CLUB

The next meeting of the club is on Wednesday, April 17th at 7.30pm in Old Schools when we welcome back Alan French. This time, Alan will be demonstrating 'Success with Hanging Baskets', covering choice of container, liners and compost/feed/watering. He will also introduce a wide range of plants for more permanent container displays - not just any old petunia! As always, Alan will bring with him a good selection of plants

Looking further ahead, the club is hoping to put on an outing to Forde Abbey on Friday, May 3rd. The group price for this is £13 for the house and garden, with a minimum requirement of ten people. We will either drive ourselves on a car share basis (if we have enough volunteer drivers) or may organise a mini bus, depending on numbers. If anyone is interested, please let me know as soon as possible.

And also, **THE PLANT SALE** is on **Saturday, May 25th**, lots of lovely plants at VERY reasonable prices - let's hope the weather plays its part as it did last year, it does make all the difference.

Looking forward to seeing you at any of these events

Susan Gill



We had a very special time at the Riviera Centre in Torquay where we competed against 18 other bands in the First section ...only one down from the Championships! We were very well rehearsed and put on a memorable performance. A big thank you to Matt Green for his energy and efforts in directing us.

We are now looking forward to practising some new material ready for the season ahead. We have booked the Community Centre in Hatherleigh for our Spring Concert on Saturday 18th May, so please put the date in your diaries. We love to perform in unusual places and are

planning a further date on a Dartmoor Tor on 30th June. Another date for your diaries is the weekend of 26th/27th July when we are hosting another weekend of Bandamonium. Potentially there could be 12 different brass bands touring the area and each one playing at different venues.

If you have an event where you would like to have a band play, we would be more than happy to discuss arrangements, we have played at weddings and funerals and everything in between.

As always, our training band on a Monday evening runs from 6-7. Players of all abilities and ages are welcome to join us. Please do get in touch if you have any queries.

We have won a place to play in a concert in Reading on 28th September. There is an opportunity to listen to the Championship band – Flowers who will be playing on the same day. We are looking to hire a coach and take some supporters with us. If you are interested, please do get in touch.

Best wishes

Jane Fawcett (07794793003)

SARAH PROFESSIONAL HAIR STYLIST

Providing unisex mobile and home salon services, including cuts, colours, highlights, hair ups, occasions and weddings.

Please call or text Sarah 07535013587



Canine Country Groomers

Unit 4, Hole Court
Hatherleigh, Devon
EX20 3JN



Qualified City and Guilds
level 2 and 3 Diploma in
Professional Dog Grooming

Tel: 07498098275

Email:

dominique@caninecountrygroomers.co.uk

accounts • tax • systems • support

From MBC accountants you can expect...

- **FREE** initial consultation
- Six week turnaround
- Friendly approach
- Fixed fees

Call **Kassandra**
01837 55482



*We run your finances...
...you run your business*

Jacob's Pool House • 11 West Street • Okehampton • Devon EX20 1HQ

www.mbcaccountants.co.uk

Bond Taxi



01837 352 007

Family run in hatherleigh offering airport drop off and collections, ferry port drop offs and collections, and local fares.

We currently have a four seater and two 6 seaters available. We operate 24 hours 7 days a week please pre-book for anti social hours.

Office hours 8am until 9pm.



encompass TRAINING
Great Potheridge House

Outdoor adventure & education centre for schools, youth clubs & family groups

- Day activities, both on-site such as archery, high ropes, tree abseil and off site; coastering, climbing, canoeing, paddle boarding, kayaking, gorge scrambling
- Residential outdoor education courses for up to 90 people, fully catered
- Self catered venue, huge barn for parties, wedding receptions, large family gathering
- Grade 1 historic house overlooking Dartmoor

www.encompasstraining.co.uk

ENCOMPASS TRAINING SOUTH WEST LIMITED
Great Potheridge House, Merton, Devon, EX20 3DN T: 01805 603003

Hatherleigh Methodist Church



Hello!

I'd like to start by sending our love and prayers to Lynne and her family; sadly, last month 'Dolly' Netherway passed away and on Monday March 11th, Revd. Chris Jackson led a full church celebrating her long and wonderful life.

We'd like to invite you to another soup and sweet lunch on Tuesday 16th April starting at 12.00 midday so do please join us for that!



MAY DATE FOR YOUR DIARY - The Tamar Valley Male Voice Choir are holding a concert on Sunday 19th May at 6.30 pm. Do look out for the posters for more details!

April Dates for Your Diary:

Sunday 7th at 11.00 a.m. with Rev Dale Sutcliffe (from Mount Kelly college)
Sunday 14th at 11.00 am. Come and join in the singing with Rev. Chris Jackson.
Tuesday 16th – SOUP AND SWEET LUNCH 12.00 – 1.00 PM.
Sunday 21st at 11.00 a.m. with our very own, Professor Mike Winter
Sunday 28th at 4.00 p.m. All age, worship, and fun with the Sunday Club!

Please remember, you are all very welcome to join us at any event!

Don't forget - Tuesday coffee mornings are held every week from 10.00 a.m. – 12.00 mid-day. Home-made cakes and pies for sale each week!

Cindy-Jane Squire



The home of Stoves and Range Cookers.

- Gas, Electric, Wood & Multifuel Stoves
- Flues, Chimneys & Installations
- Cookers & Cookware
- Spares & Accessories
- Logs & Kindling



Find us outside Winkleigh on the A3124 Torrington road. Open Mon to Sat, 9 - 5pm.

Call 01837 680068
www.rangemoors.co.uk



The Airfield, Torrington Road, Winkleigh. EX19 8DW
HEATING • COOKING • LIVING

T C M Plumbing

Burst Pipes? Tap dripping? Valves leaking?
Radiators not getting hot? Gutters blocked or leaking?

Based locally at Inwardleigh we cover the surrounding areas—No job too small.

Contact Tim Morgan on
07838901803 / 01837 810599
Website www.tcmplumbing.org.uk
To see what we can do for you.

Your Business Advertised Here

£100 per year for 11 printed issues and online advertising

Hatherleighpump@gmail.com



SALAR GALLERY

20 Bridge Street, Hatherleigh, EX20 3HY
Visit us to find inspiring & colourful work from



DEVON ARTISTS & MAKERS

Including Sarah Woolfenden's Tree Prints & Original 'Growing Together'
New Novel entitled 'In the Quiet Fields' by Peter Beacham
Also greeting cards, St Eval candles, St Justin jewellery etc.

Tel. 01837-810940 www.salargallery.co.uk

Open Tues & Fri 10-1 & 2-4, Thurs & Sat 10-1pm. (Sat usually later) And by app't



Prompt, Reliable, Low-Cost Service

No Fix - No Fee

PC, Laptop & Apple - Repairs & Upgrades

New & Reconditioned Computers

Ongoing Support for Home or Business

Networks & Servers- Broadband & VoIP Telephones



EST. 2004

www.bytescomputers.co.uk 01363 82842
help@bytescomputers.co.uk 07906 298739

Remedial and Swedish Massage
Therapist



Emma Barnes B.C.M.A

T: 01409 231 296

M: 07852 785 670

e.barnes66@btinternet.com

3 Sparke Villas
Black Torrington | Devon | EX21 5PX

Hatherleigh Churchyard Volunteers

A big thank you to the people who turned up on March 5th to make a start on tidying up the churchyard. We managed to do a fair few jobs and make plans for others....there is always more to do! Look out for our next working party day. We are hoping to create a composting system using wooden pallets. If anyone is looking to get rid of (or donate!) some, we would very much like to hear from you. 10 should do it so that we can build 3 sections and fill them on a rotational pattern. We keep some grass areas mown throughout the year and other areas are left to allow wild flowers and insects to thrive, this is part of the nationwide 'Living Churchyard' scheme. I will be trying to get to the churchyard more regularly on a Tuesday morning around 10am, this will begin after the Easter holidays. If you are able to help in any way to keep the churchyard looking its best, please let me know.

Jane Fawcett 07794793003

Hatherleigh Art Group

We meet on Wednesdays at 10.30am usually at 51 Market Street:

April meetings: 3rd. AGM & plan future programme, 10th. Topical subject, 17th.

Meeting to be confirmed, 24th. Life model - venue to be confirmed.

Please contact **Sally (01837 810377/940)** or **Alan (01837 810024)** for further information and confirmation of the meetings nearer the time.

The Pump relies heavily the advertising and on the donations we receive. The printing costs have increased significantly and so has the number of pages from everyone's submissions. We don't want to have to cap this, so we are asking if anyone who submits a regular item and would consider making a yearly donation to the pump or if anyone feels they would just like to make a one off donation, we would be very grateful as funds are now very limited. Our BACS details for donations are below, or cash or cheque donations can be dropped off at the Manse, beside the Methodist church.



Hatherleigh Parish Pump 53-50-28 32215061



STUDIO TOR ARCHITECTURE

For any Domestic, Heritage or Commercial Project

Services include:

Architectural Design and Space Planning
Planning Applications
Building Regulations
Tender and Site Administration

Over 17 years professional experience

Contact Emily Sayers

01837 847152

Info@studiotor.co.uk

www.studiotor.co.uk

Studio Tor is the new name for Mint Architecture



Bond Oxborough Phillips

Estate Agency

Changing Lifestyles

boproperty.com

Offices throughout Devon and Cornwall

Steve Attfield

Boiler Servicing and Repairs

Over 30 years' experience

Contact Steve:

01837 811122/

07979 376937

Stephen.attfield@yahoo.com



Oftec Registered boiler engineer C7995

HATHERLEIGH AERIALS

07970 963450

0800 0930 625

INSTALLATION &

MAINTENANCE

**NEW AERIALS &
FREESAT**

**CARADON HILL
HUNTSBAY CROSS
STOCKLAND HILL**



Digital Aerial
Installations

TVS - BT VISION - HUMAX PVR - SET TOP BOX

RE-TUNING SERVICE



RIDING LESSONS AT EASTERHALL PARK STABLES,

PETROCKSTOWE, NEAR HATHERLEIGH. EX20 3HP

LESSONS FOR ALL AGES AND STAGES



RIDING, HORSECARE, STABLE MANAGEMENT, DRIVING

CALL **Maddie** ON 07715284944 OR EMAIL FOR DETAILS TO
GAILPALMER@EASTERHALL.CO.UK

HATHERLEIGH TOWN COUNCIL



Notes from the Council Meeting held on 12th March 2024. The next Council meeting will be held on Tuesday 9th April 2024 at 7pm in the Community Centre.

For more information see our website www.hatherleightcouncil.org/

Your 9 Councillors

Mark Reddaway (Chair/Mayor), Rachel Laycock (Deputy), Deb Laing-Trengove, Kay Walters, Donna Lewis, Richard Burrow, Sadie Harrison, Angela Capon, Clare Kemp

- There is 1 vacancy, if you are interested in becoming a Councillor please contact the HTC Clerk.
- Unfortunately the Medical Practice staff were unable to attend this meeting due to a personal matter so will be invited again to attend the next meeting to outline their plans for Hatherleigh.
- The School Head Mr Monger and Chair of Governors Mr Hill attended the meeting to outline their problems surrounding the School Entrance at drop off and collection times. After a discussion, it was decided for us to review the 2nd school entrance so that it could be used in the future and to explore a bus stop area on the school side for the school bus to drop off and collect pupils.
- It was decided to adopt the BT phone box near school. This could be used for visitor information, art work, History Society pictures or many other uses. All suggestions welcome.
- The Moorview BT phone box will be adopted and utilised to hold the Defibrillator from Map Marketing site. A huge thank you to Gavin Brooks for offering to facilitate this.
- Hatherleigh Market: The process to buy the Market for Hatherleigh continues at a pace. Kingswood homes have given an updated completion date of the end of May.
- The application to the Community Ownership Fund to enable the purchase is in progress and will be submitted by the end of April. We need match funding of £100,000 to access this grant.
- The amount of pledges have reached £66,200 please consider a pledge if you haven't already done so.
- A further public meeting was held on 9th March at the Community Centre which was very well supported.
- The Market is so important to the Town please support this initiative if you value keeping our Market. Space is short here so please go to the Friends of Hatherleigh Market website for up to date information www.fohm-cbs.org
- Millennium Corner: We wrote to DCC as owners to ask them to effect the repairs needed to make the area safe. We await their response.
- 20 is Plenty Campaign: The '20 is Plenty' competition received lots of wonderful entries. What talented children we have in Hatherleigh. The winning entry was sent in by Harry Winearls. Well done Harry. This will be made into posters to put up around town.
- There are still complaints of dog fouling. PLEASE can all dog owners be responsible and pick up after their animals and place it in the bins provided.
- There are still reports of blocked drains around town. Please report on the Devon County Council website.
- There are reports of blocked pavements around town by parking and planters. PAVEMENTS ARE FOR PEOPLE. Please don't block them. These have been reported to Highways Department.

Space is short here. A full account of meetings is available in the minutes on the Town Council website and notice board in Millennium Corner.

Correspondence to the Council should be addressed to the Clerk and for inclusion at a meeting be received 4 days prior to the meeting date. Correspondence received after that date will be considered at the following meeting.

Clerk: Mrs. R.A.Lock, Cleave Farm, Dolton, Winkleigh EX19 8QT. Tel: 01805 804254

Email: hatherleightc@gmail.com



DOLPHIN
SOUTH WEST **Stair Lifts**
LIMITED

01363
776486



WINKLEIGH HAND CAR WASH
EX19 8EY
07848 689 436 or 07367 563 880

OPENING HOURS
Mon / Wed to Sat 8am - 6pm
Sun 9am - 5pm / Closed Tues

Milne Landscaping

For best-in-class landscaping services, choose Milne Landscaping.

For more than 20 years, our business has served a wide array of domestic customers. In fact, more than half of our work is the result of referrals made by our satisfied clients.

We offer everything from paving, driveways, patios and more.

Plus, we use only the finest materials from reputable, local suppliers.

As we tend to a single project at a time, you'll receive the undivided attention of our team.

Contact Matthew Milne for a free quotation
07763 190161 / milnelandscaping@hotmail.com

NORTHMOOR

GARDEN MACHINERY

Tel : 07591 655072 & 07518 619657

GARDEN MACHINERY
SALES, SERVICE & REPAIRS.
COVERING HATHERLEIGH, NORTH DEVON.

NOT JUST GARDEN MACHINERY

AGRICULTURAL MACHINERY
SERVICE & REPAIRS
HYDRAULIC PIPES & RAMS

HYDRAULIC PIPES made while you wait.
Large selection of pipe and fittings in stock.
Hydraulic Rams resealed.
Hydraulic and transmission oils in stock.

Unit 2 Hole Court, Hatherleigh,
Okehampton, EX20 3JN.
info.northmoor@gmail.com.



**Making Your Dream Holiday's
Become Reality Since 2017**

01837748055 - enquiries@cpc.travel
www.CPC.TRAVEL
40 Red Lion Yard, Okehampton







The Bookery - Working in the Heart of the Community

The Bookery – Crediton’s independent, non-profit bookshop – started as a community-owned enterprise in 2013, and a focus on community has remained at its heart ever since. Situated in the centre of Crediton’s High Street, our bookshop is the first thing people see – but behind the shop are resources that may be of interest not just to people who live in Crediton, but in the surrounding area as well.

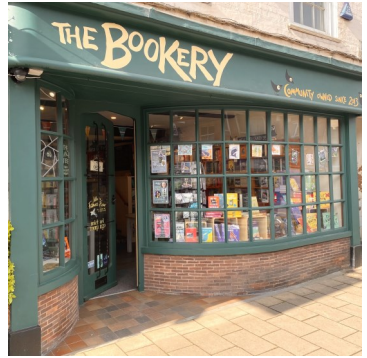

A chance to try out The Hub at half price

During the week beginning 29 th April we’ll be running our first ever ‘Working at the Heart of the Community’ week at The Hub, with half price on all bookings and a series of lunchtime talks and workshops. You can book a desk or the meeting room (and fill in our optional 5-minute co-working survey) on our website (<https://thebookery.org.uk/work-hub/>) or just call in to the shop.

Find out more...

For more information, or if you’re interested in joining our team of volunteers, visit www.thebookery.org.uk, phone **01363 774740**, email hello@thebookery.org.uk, or pop into the shop at **21 High Street, Crediton, EX17 3AH** – we would love to see you!

HATHERLEIGH BOWLING CLUB

Spring and Summer 2024 is nearly here and that means the opening of our Bowling Club. We would welcome everybody who wish to come along to give the popular game a try. New bowlers and experienced bowlers are welcome. We have a lovely club house with a licensed bar, we play friendly games and also league matches against other clubs. Our opening day is Saturday 20th April, after this date we will have a club night every Monday for friendly rollups. All equipment will be provided. On Sunday 5th May we also have an open day for everyone to enjoy. 2pm –5pm.

Contact Telephone Numbers for more information:

Roger White: 01409 231418 / Stan Friend: 01837 810929 / Dominic Greenwood: 01837 810685

TEMPLAR

PAINT SERVICES

TEMPLAR PAINT SERVICES

Experienced Painter

Internal and External

Advice on types of paints such as

breathable paints

for period properties

Call Michael on

01837 810185 or

Mobile 07508 630551



The Duke of York,

Iddesleigh EX19 8BG

01837 810253

“open every day for food.

12-2:30 and 5-9. All day

Sundays”

We look forward to seeing you soon!

North Park

Veterinary Group Limited



Dedicated Teams for Pets and Farm

North Tawton 01837 82327 (24 Hours)

Hatherleigh 01837 810455

Okehampton 01837 658777

Holsworthy Farm Office 01409 66063

“There to care for you
and your animals”

www.northparkvets.co.uk

The Post Office & Shop



6 Bridge St, Hatherleigh.

Tel: 01837 810224 Opening Times 2021

Monday - Friday 8am - 5.00pm

Saturday - 8am – 1.00pm

Sunday - 8am - 12.00pm

Banking Cash & Cheques, Cash Withdrawals,
Foreign Currency, Postage, Stamps

****NEW** DROP & GO**

(ask for details in branch)

NEWSPAPERS/MAGAZINES

Deliveries Available

Greetings Cards, Stationery

****NEW** HARDWARE**

Dry Cleaning and Shoe Mending Service

Tuckers Plot



Fasolakia (which is just Greek for beans)

I know this looks like a "splodge" but it's an extremely tasty "splodge"! We are great at growing runner and French beans in Devon and whether fresh or frozen, this is a great recipe to use all that lovely produce. I still have lots in the freezer so I'm betting some of you do too.

You can have this on it's own with fresh crusty bread to dip and you can put a slice of Feta on each serving if you wish. It's a great accompaniment for lamb chops or pan fried chicken breast and very easy to make.

Prep your beans as normal and put them in large saucepan

Add 2 - 3 waxy potatoes peeled and cut lengthways into 6 pieces

Pour over a tin of chopped tomatoes and a small jar of sauce or large dollop of tomato puree.

grate a very large onion and add

add as much garlic as you like

a big glug of malt vinegar

a bigger glug of olive oil

a heap teaspoon of sugar

lots of crushed black pepper and salt to taste

lots of fresh or dried oregano

Bring to the boil and simmer for 40 - 60 mins, stirring occasionally.



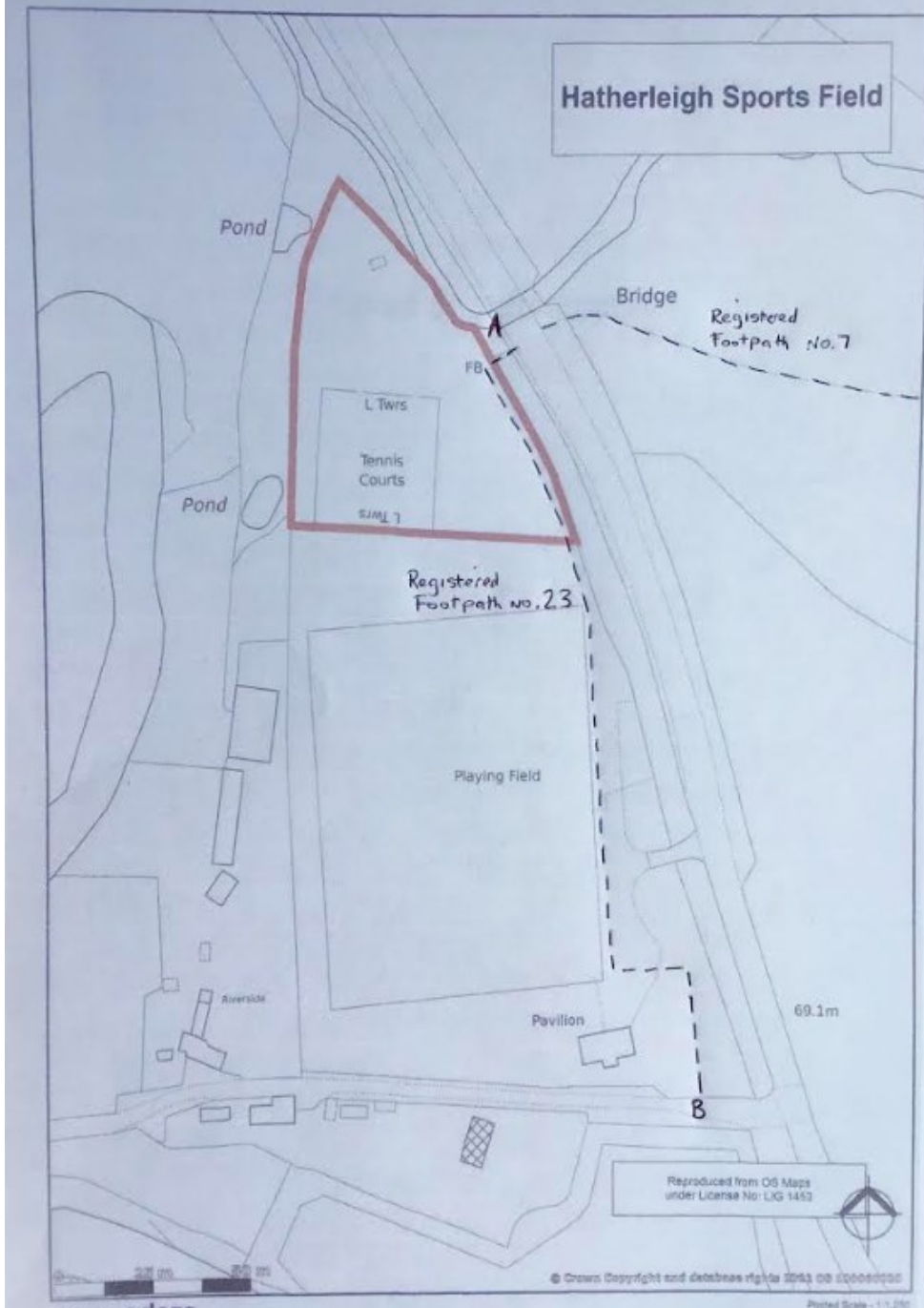

PUBLIC NOTICE

This notice is to inform you that HATHERLEIGH SPORTSFIELD COMMITTEE intend to dispose of the land known as The Sportsfield (including tennis courts) shown on the accompanying map. The disposal reasons being that the current Committee wish to retire and have been unable for 8 years to find 5 new trustee replacements. Unless the current Committee can find 5 replacement trustees within 4 WEEKS from this notice dated 31st March 2024 we will proceed with the disposal.

Our intentions are to sell the land to Hatherleigh Football Club who have expressed an interest to purchase and then transfer all remaining funds held by Hatherleigh Sportsfield Committee to a charity with the same or similar purposes. The public have 4 weeks from this notice date to submit their comments in writing.

Letters addressed to the Sportsfield Committee can be handed into Hatherleigh Post Office.

Plastering

07956-586778

Call Now or visit our website

07912-639763

All aspects including:

- * Skimming
- * Boarding
- * Rendering
- * Damp Proofing

All work Insured & guaranteed!
Experienced, Clean & reliable service!

Google



FIVE STAR
CUSTOMER RATING

Building

- Renovations/Refurbs*
- Extensions*
- Maintenance*
- Conversions*
- & More*

Approved applicators of SAS
Coloured render systems
Providing 10 year
guarantees!



FREE ESTIMATES
& ADVICE, FROM SMALL TO BIG JOBS!



*VENETIAN *WOOD EFFECTS *LIME *3D STONE WALL

www.phoenixcreative.uk

Providing local businesses with pragmatic & sensible HR advice.

- Contracts of employment
- Staff handbooks
- Advice on dealing with those "tricky" Staffing situations
- Underperforming staff
- Sickness
- Redundancy
- Dismissal

Helping organisations be great employers



Our commitment to you:

- » Friendly, responsive & knowledgeable
- » Your own dedicated HR consultant
- » We'll only charge you for the work we do
- » Whatever your challenging people issue, the chances are we've encountered it before



E: support@crafnanthr.co.uk
M: 07899 665506 www.crafnanthr.co.uk

News from around the Parishes

Exbourne, Sampford Courtenay & Jacobstowe WI

The meeting held on Tuesday March 12 was the AGM and began with a talk by Rachel Stevens of Curworthy Cheese. She demonstrated how the cheese was made and put into the different types. She was thanked by Margaret Cleveland. Next the reports by the president, secretary and treasurer were adopted. Margaret Cleveland (president), Anne Leaman (secretary) and Sally Kenealy (treasurer) all retired. Presentations were made to them. The new president is Cherry Chidwick, secretary Liz Moir and treasurer is Hilary Winter and the new committee was introduced. Next a minutes silence was held for Kath Neno, who had recently died at the age of 101 and had been a member most of her life. Then followed tea and cakes to celebrate the 90th birthday of Exbourne WI. It was suggested that a meal out be had to celebrate the event some more. The ordinary meeting followed with a lot of flyers with forthcoming events discussed. The next Walking Group outing is to be on Thursday March 28 to Winkleigh Woods. The Spring Coffee Morning is to be held in Exbourne village hall on Saturday April 13 at 10am. It was hoped that this would be a success to raise much needed funds. The winner of the competition for something cooked with cheese was Karen Hunter and Flower of the Month winner was Anne Leaman. The next meeting is on Tuesday April 9 at 2.30pm in Sampford Courtenay Village hall. The speaker will be Janet Downer talking about 'Dark Deeds of Devon'.

LH LANDSCAPING & DRIVEWAY SERVICES

A Family Run Business with over 40 years combined experience

DESIGN - INSTALL - MAINTAIN

Proud members of
Checkatrade.com
Where reputation matters



myBuilder.com

Fully Insured
No deposit Required
Free No Obligation Quotes
Portfolio Available
Free Design Service Provided

- Block Paving
- Tarmac
- Gravel Driveways
- Cobble Driveways
- Permeable Paving
- Driveway Cleaning
- Soakaways
- Brick Walls
- Landscaping
- Patios / Pathways
- Fencing
- Brickwork
- Decking
- Turfing / Artificial Grass
- Shed Bases
- Outbuildings

For a Free Estimate or Advice contact us on:

Freephone: 0800 038 5839 Mobile: 07960 201560

Email: lhlandscapes1943@outlook.com

Lisa Attfield

HOMOTOXICOLOGY/BIO-DIAGNOSTICS
Good Health Naturally

At Turning Point Clinics we see patients with many different medical conditions to include:

Allergies Insomnia Arthritis Migraines
Depression Menopausal Symptoms
Chronic Fatigue Syndrome (ME)
Respiratory problems Digestive disorders
Symptoms from long covid

A bio-diagnostic machine is used to assess the health of different organs and body tissues. We use complex homeopathic remedies formulated to cleanse and detoxify the body to stimulate healing.

Clinics: Hatherleigh & South Molton

www.turningpointclinics.co.uk or contact

Lisa Attfield 07767 616293

Jane Jones LASER THERAPY

**Deep Tissue Laser Therapy
for People and Animals**

Reduces pain and inflammation, treats sprains, strains and arthritis, and accelerates wound healing.

Fast, safe, painless treatment

www.janejoneslasertherapy.co.uk

07876788999



CONSTRUCTION

Gavin Topham

General Builder

tophamgavin@gmail.com

07366 379113

Renovations, extensions, barn conversions, landscaping and more

Hardworking, efficient and creative

Work with our clients to produce outstanding results

**FULLY
INSURED**



Adam of Eden Tree Care



A friendly, family run company providing a range of high quality arboricultural services

**TREE SURGERY • HEDGE TRIMMING • STUMP GRINDING
SITE CLEARANCE • AND MUCH MORE...**

CALL NOW for professional advice and to arrange a no obligation quote

07398 268877

adamofedentrees@gmail.com

Check us out at:  

[@adamofedentrees](https://www.instagram.com/adamofedentrees)

Exbourne Neighbourhood Plan Update

Whilst it may seem that all has gone quiet on the Neighbourhood Plan front there has in fact been a lot of research taking place over the course of the last year or so. This resulted in the Neighbourhood Plan Group (NPG) presenting a DRAFT Neighbourhood Plan to the Parish Council in October 2023.

The Parish Council is currently reviewing the draft document and hopefully it will make its views known to the NPG in the very near future. The NPG will then consider its views. Further discussions and amendments may be necessary.

The Parish Council delegated the responsibility of creating a Neighbourhood Plan to members of the community, the Exbourne Neighbourhood Plan Group, however the Parish Council is known formally as the 'Qualifying Body, which means that, before the draft plan can go out to the community for consultation, the Parish Council must approve the plan. In the meantime I thought it might be helpful if I reminded the residents of Exbourne what an NP is and what it has to contain.

Many of you will recall that WDBC, following on from Government requirements, indicated that Exbourne should have 30 houses during the plan period of 2014 – 2034. WDBC agreed to count the 9 houses at Cliston View (formerly Woodclose) thus leaving 21 dwellings to be allocated. In preparing the draft plan the NPG has drawn on the responses from our various consultations, including the Community Consultation Day 2017 and the Site Allocation Consultation of 2021, and therefore the draft plan has taken into account the community's preferences and views as far as is possible.

The draft plan is required by law to contain certain information; an Evidence Base with supporting documents, a policy document setting out aims and objectives and a document detailing the justifications for any site allocations. These documents will be available during the public consultation.

The draft plan not only covers where and how many houses should be built but also covers matters concerning the natural environment, the historic built environment, public open space and transport and parking.

The draft plan has taken a number of years to produce. It is a complicated piece of work as it needs to adhere to Government Policy and WDBC's own plan (the latter is the Plymouth & South West Devon Joint Local Plan – usually shortened to JLP).

More information can be found on the Parish Council web site under the heading of 'Neighbourhood Plan' at exbournewithjacobstoweepc.org.uk

You may find it helpful to look at other Neighbourhood Plans to see how other parishes have approached their plan e.g. Highampton, North Tawton and Bridestowe & Sourton. These can be found at www.westdevon.gov.uk/council-plans-policies-and-reports/policies/planning-policies/neighbourhood-plans Gaye Langham (on behalf of the ENPG)



The PC Geek your computer...
 not working got a virus
 Collecting dust in the corner
 call **Andy Carnegie**

PC repairs
 Health checks
 Upgrades
 Web Design
 Office/admin services
 New and refurbished computers
 Established 15 Years

£55 first hour
 then
£15.00 every 30min



www.tpcgeek.co.uk

Tel: 07903 566861

Email: tpcgeek@hotmail.co.uk



iClean

WINDOW CLEANING

- Windows
- Conservatories
- Gutters
- Render / Walls
- Fascia's & Soffits
- Roofs & Exteriors



07514 740712

paul@icleandevon.co.uk



St Michael and All Angels, Meeth.



The weeks and months are flying by and here we are celebrating Easter already. This very special period in the Christian calendar, when our Lord made the ultimate sacrifice for us all, a time for us to ponder anew what this means for us in our lives.

EASTER EGG HUNT: There will be an Easter Egg Hunt in the churchyard (weather permitting) or in the Church following our Easter Sunday Holy Communion Service at 11am on **31st March**.

All are most welcome to join us and we would really love to celebrate this special occasion with parents and children – do come and join us – coffee and biscuits will be served after the service.

**FLOWER LADIES ALL PLEASE DECORATE ON SATURDAY 30th MARCH IF POSSIBLE .
THANK YOU.**

CHURCH BOOKSTALL.

We now have a large selection of books on all subjects – from football to snooker, from gardening to cookery etc. all available in the Church to borrow or swap – please feel free to pause at your leisure – the church is open daily between 10am and 4pm.

FLOWER ROTA: All decorate for Easter if possible please.

7th APRIL - Hazel.

14th- 21st April - Pauline

28th April - Jane

BELL RINGING:-

A NEW LADY HAS MOVED INTO THE AREA & IS KEEN TO SET UP A TEAM OF BELL RINGERS FOR OUR CHURCH. If you are a regular ringer or are keen to learn PLEASE CONTACT MARGARET – Email mafitz@hotmail.co.uk

**Keep safe and God Bless.
Beryl.**

HOLE COURT HATHERLEIGH

SELF STORAGE UNITS

FROM
£60 PER
MONTH

CARAVAN & MOTORHOME STORAGE

FROM
£1.10
A DAY

SECURE CONCRETE YARD WITH CCTV
24HR ACCESS | CENTRAL TOWN LOCATION

CALL BEN ON 07532 105871

OR EMAIL BAILEYBEN55@YAHOO.COM

THE *Art* OF HAIR

LADIES & GENTS

01837 811005

2 Market Street, Hatherleigh. EX20 3JN

As a long established salon with experienced and highly qualified stylists you know you can trust.

The Art of Hair has a warm friendly welcome ready and waiting for you.

*Call us today to book your
appointment*

Graham Townsend

GROUNDWORKS

35 Years Experience
Drainage work specialist

- Treatment Plants
- Septic Tanks
- Soakaways
- Foundations
- Blockwork
- Water Leaks

Okehampton : 01837657687

Launceston : 01566783788

Mobile : 07866465093

Domestic cleaner AND pet sitter/dog walker

covering Hatherleigh and the surrounding area.

Very experienced, reliable, and trustworthy.

References available. DBS certificate.
Fully Insured

Canine First Aid.

Flexible – happy to combine cleaning whilst looking after your pets.

Please contact me to discuss your requirements.

Louise - Tel: 0786 747 3887

E-mail: missljarvis@gmail.com

Northlew St Thomas of Canterbury Church and Friends of St Thomas'

Every season has its own appeal. But Spring, with new life and the promise of crops to come has a slight edge I think. This is an apt time to thank the people who keep the Churchyard in such a peaceful and tidy condition. The grass is leaping up now, and will be for the next few months - soon a jungle if left to itself! Thank you to Roger and his Merry Men.

Not so long ago there were two general stores, a bakers, a butchers and a cobblers in Northlew. Today we mourn Cecil Sanders, who kept one of the busy grocers. The other was owned and run by Hilary and Bill Isaac. Both shops were a lifeline for the villagers and always busy. Not forgetting Lew Gratton who delivered bread etc. all around the district. He, and his wife Lilian, always open for kids coming to spend their choir pay on the way home from Fred and Enid's choir practise.

Cecil (age 95) passed away recently and will be very fondly remembered. He and Pam took on the shop at the top of the square from his parents and nothing was ever too much trouble. He would go around the warehouses in Plymouth and pick up all manner of Christmas presents for the Northlew kids - noticeably tin helmets for the lads war games. Often ably assisted by Jack Webber. Cecil was such a kind man to whom nothing was too much trouble and we offer our condolences to Sue, Tim, Rod and the Family.

There will be a Dragon Pie Supper on April 20th. St. George's Day is on April 23rd.

Pat Durston

Exbourne Village Hall

The recent Quiz and Puds Evening was attended by teams from Exbourne and beyond who exercised their brains and enjoyed a variety of delicious desserts. The event raised over £200 for Village Hall funds.

Wednesday 24th April: **Village Hall AGM**, 7pm. Come along and hear what the Committee have been up to in the last 12 months. All welcome.

Sunday 19th May: **Table-top sale**. The ideal opportunity to make some money from your clutter, so book your table and have a clear-out. Sellers £5 per table, buyers 50p. Refreshments available. For more information or to book a table email ianstjohn100@gmail.com.

Wednesday 22nd May: Cybercrime Awareness Presentation, 7.30pm. A one hour talk, presented by the Cyber Protect Officer from Devon and Cornwall Police, during which you will learn some practical strategies that will help safeguard you, your family and/or your business or charity from many of today's on-line threats. You will also be informed of some of the latest tricks to look out for including recent Telephone and SMS scams. This event is free but donations to Village Hall funds would be welcome.

Micro-Library will be on Wednesday 3rd & 17th April at 3pm.

The Village Hall now has a web page on the parish councils website at <https://exbournewithjacobstowepc.org.uk/exbourne-village-hall/>. This provides information about our fundraising events and the regular activities which take place in the Hall as well as details about how to hire the Hall for your own events. Information about our events is also posted on the Exbourne Village Hall Facebook group.

LOCAL CONTACTS

Hatherleigh

Rev. Leigh Winsbury: 01837 810680
Church Warden: Gary Bush 01837 810302/
Jane Fawcett 07794793003

PCC Treasurer: Robin Wonnacott 810678

PCC Secretary: Olive Bush 01837 810302

Old Schools and Church hire: D and F
Greenwood 01837 810685

Connect Youth Worker: Kyra Morley

Big Story: Sharon Hemsley 07542118432

Hatherleigh History Society: Monica Jones
811293

Sunday School: Ruth Morris 810710

Captain of Bells: M. Wonnacott 07870307441

Church Flowers: Claire Brussel 810319

Methodist Church: Rev. Chris Jackson 52302

Methodist Bookings: Lucy Gilbert 811025

Town Clerk: Rose Lock 01805 804254

Town Crier: Ros Chard 01837 659243

Carnival: Cindy Squire 01837 810969

Community Centre: 01837 810239

1st Hatherleigh Brownies: Alison Woodhams
01837 810108

Primary School: 01837 810248

Hatherleigh Preschool: 01837 811264

Sportsfield/Pavilion: J.Wonnacott 01837
811739

Visitor & Information Centre: 07889684619

British Legion: Paul Wilkinson 01837 810361

Handbell Ringers: Fay Kingsford 811163

Silver Band rep Jane Fawcett: 07794793003

Rotary: rotaryhatherleigh@gmail.com 01837
810024

Monkokehampton

Church Representative: 01837 851526

Old School Room: Val Murrin 01837 851262

Jacobstowe

Rev. Leigh Winsbury: 01837 810680

PCC Secretary: Hilary Winter 01837 851718

Church Warden: Duncan Michie 01837
851961

Parish Clerk: Alice Turner 01837 83484

Meeth

Rev. Leigh Winsbury: 01837 810680

Church Warden: Vacant

PCC Secretary: Seeking replacement

Treasurer: J. Leigh-Pemberton 01837 810644

Organist:

Village Hall Bookings: N. Collins 07547 072264

Safe Guarding Representative: V. Goldie 07813
523103. PCC member J.Doyle 07375 504690

Exbourne

Revd. Leigh Winsbury: 01837 810680

Reader: Canon Professor Michael Winter OBE
01837 851718

Churchwardens: Lorraine Aagaard 01837 851246

PCC Treasurer: Pat Hawkins 01837 851805

Captain of Bells: Clare Cummins 07968 028277

Village Hall: David Kyle 01837 851906.

Playing Field Bookings: 01837 851928

C of E School: 01837 851205

Choir:

Methodist: Rev. Chris Jackson 52302

Parish Clerk: Alice Turner 01837 83484

Preschool: 01837 851382

Northlew

Rev. Leigh Winsbury: 01837 810680

Church Warden: Tania Haycocks - 01409 220053

Mr S Millership 01409 221183

PCC Treasurer: Roger Atkinson

PCC Secretary: Mrs J Millership 01409 221409

Organist: Mr D Chivers 01409 221665

School: Mrs Cook 01409 221420

Methodist: Rev. Chris Jackson 52302

Parish Clerk: Mrs S Main 07956312047

News: Mrs J Wilson 01409 220254

Victory Hall: Jayne William 01409 221225

Parish Pump: Mrs P Durston 01409 221036

Captain of Bells: S Millership 01409 221183

Other Useful Contacts

MP: Mel Stride 01392 823306

mel.stride.mp@parliament.uk

WDBC Councillor: Patrick Kimber 01837 810057

WDBC Councillor: Samantha Wakeham
07887730246



Hatherleigh Town Council would like to thank all those who entered into our '20 is Plenty' sign competition.

The winning entry, chosen at our Council Meeting was 'The Highway Hero', designed by Harry aged 10.

Keep your eye out for the winning sign coming to our Town soon.

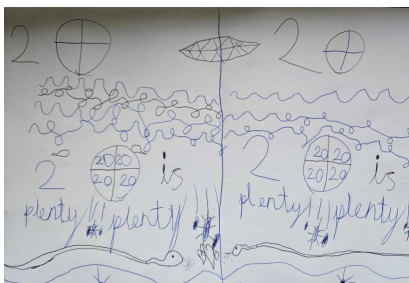
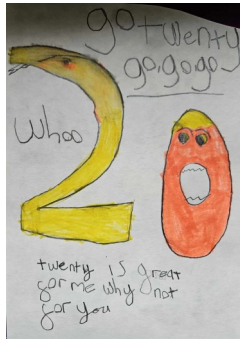

Hatherleigh Parish Pump - Publication information

This newsletter is published every month and distributed free to households in Hatherleigh, Meeth, Jacobstowe, Exbourne, Northlew, Monkokehampton and Iddesleigh. Any donations to the pump would be gratefully received.

All information is correct at the time of going to print. The views expressed in submitted material are not necessarily those of the Editor. The editor holds the right to withhold articles that are seen to be offensive or harmful to those in our community.

Please feel free to send in articles, reports, poems, letters or drawings etc, which may be of interest to the local community. Articles may be subject to editing for space or layout reasons.

Please email any submissions to the editor *please note we have a new email*

newhatherleighpump@gmail.com

The deadline for inclusion in the next issue is Monday 15th March 2024!

New advertisements are also welcome.

Please email directly to our advertising officer at hatherleighpump@gmail.com

ADVERTISING RATES

	Eighth Page	Quarter Page	Half Page	Full Page
1 Edition	£12.00	£22.00	£40.00	£70.00
6 Editions	£60.00	£110.00	£200.00	£350.00
11 Editions	£100.00	£180.00	£320.00	£560.00

.....
EDITOR - Donna Lewis - newhatherleighpump@gmail.com

35 Bridge Street, Hatherleigh EX20 3HZ
.....

PUMP CONTACTS

Treasurer - Peter Back - pjback@ymail.com

Advertising Officer - Kevin Watts - hatherleighpump@gmail.com

Distribution Officer - Ian Patterson - ianpatersonk9@hotmail.co.uk

HEDGEROW PRINT, CREDITON, DEVON EX17 1ES: 01363 777595