

February 2024



Hatherleigh, Meeth, Jacobstowe, Exbourne

Hatherleigh Players Presents

SLEEPING BEAUTY

15th February – 17th February 2024

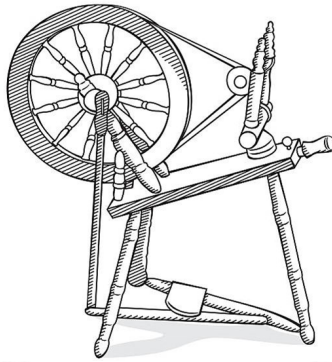

Northlew, Monkehampton & Iddesleigh



50p



PARISH PUMP

Issue 498

HATHERLEIGH PLAYERS PRESENTS

SLEEPING BEAUTY

A TRADITIONAL PANTO BY LIMELIGHT SCRIPTS

ADAPTED BY THE HATHERLEIGH PLAYERS

Adults £10
Children £5

Performances 7.30pm on
15th, 16th & 17th February
Saturday Matinee 2.30pm
at Hatherleigh Community Centre

Book in advance - numbered seating

BOX OFFICE - Hatherleigh Community Centre 9-12pm
Saturdays January 20th & 27th, February 3rd & 10th &
Weekdays from 22nd January 9-12 noon



Hello Everyone,

Happy New Year! I hope everyone had a lovely Christmas. How is it February already, (Oh yes it is!) That can only mean one thing...its Panto Time! This year we have a fantastically funny traditional panto Sleeping Beauty. Get your tickets from the Community Centre weekdays 9-12noon

Please note the deadline will remain the same every month. It will always be on the 15th of the month, therefore avoids people missing the deadline.

Have a look on page 5 for what's on in February. If you would like your event here do send me an email or drop in to the visitors centre and leave information there.

Remember that Hatherleigh Market is on every Tuesday, and coffee mornings continue in Old Schools, and in the Methodist Church 10 till 12pm.

Please continue to support all our local shops and businesses.

Donna Lewis

Editor

Find the Fairies???

To celebrate this years Hatherleigh Players Panto Sleeping Beauty, I have hidden 5 in this months pump (not including front cover or pg2)

Last month Wally was on pg 44

.....
Deadline for March Pump

Thursday 15th February 2024

Please email all contributions to newhatherleighpump@gmail.com
.....



NJB AUTOMOTIVE
SERVICES LTD

Member of RMI & HEVRA

- Class 4 & 7 MOT
- Servicing / Repair / Air Conditioning
- Tyres / Wheel Alignment
- Diagnostics
- Hybrid & Electric Vehicle Maintenance

Hatchmoor Industrial Estate
Hatherleigh, Okehampton, Devon EX20 3LP

01837 810 210

info@njb-automotive.co.uk
www.devondiagnosics.com



James Miller

ATV Agricultural Contractor

For all your small scale needs

07712644883

JRM Countryside services offer a wide range of contracting services using an ATV and implements such as

- ♦ Boom Spraying ♦ Weed Wiping ♦ Flail Mowing
- ♦ Fertiliser and lime spreading ♦ Rolling and chain harrowing ♦ Muck Spreading ♦ Skid steer/shed clearance ♦ Mini Digger works ♦ Chainsawing

Plus much more

Covering Devon and Surrounding area

www.jrmcountryrideservices.co.uk

Email: info@jrmcountryrideservices.co.uk

Malcolm Luke

Interior & Exterior

Painting Decorating

& General Property Maintenance

07946749904

Julia Young D.O.

David Stainer-Smith BSc Ost.(Hons)
Fenja Hansen D.O. M.Ost.

Registered Osteopaths

Okehampton Osteopathic Practice,
Park Row, Okehampton, EX20 1DP

Tel: 01837 55516

Osteopathy for back pain, neck ache,
joint problems.

Spears Fishleigh
Sanctuary Lane
Hatherleigh
EX20 3LH

P.S Electrical

Office - 01837 811112 / Mobile - 07792 163156

Email - enquiries@pselectricians.co.uk
Website - Okehampton.pselectricians.co.uk
All electrical work undertaken

Part P approved



What's On in Hatherleigh February 2024!

3rd February 7.00 pm - Hatherleigh Primary Winter Ball - Community Centre

15th February 7.30pm - Sleeping Beauty Panto - Community Centre

13th February 7.00pm - Hatherleigh Town Council Meeting

16th February 7.30 pm - Sleeping Beauty Panto - Community Centre

17th February 2.30pm & 7.30pm - Sleeping Beauty Panto - Community Centre

24th February 2.00-4.30 - Hatherleigh Community Centre

24th February 3-4pm & 5.30 - 6.30pm - My Heart was a Tree Concert - Parish Church

Hatherleigh Art Group

We meet on Wednesdays at 10.30am usually at 51 Market Street:

Please contact **Sally (01837 810377/940)** or **Alan (01837 810024)** for further information.



Mobile Hairdresser

Contact Sarah on
07535013587

I can come to you,
or you can come to
me based in Northlew

DARE 2 B U
HAIRDRESSING SERVICES

Norman Lock & Son

Independent Family Funeral Directors
Gardenia Black Torrington EX21 5QD

Tel: 01409 231281/231513

24 hr Personal Care-Prepaid funeral plans



Private Chapel of Rest -Memorials
available - Established over 75 years
online Obituaries book

www.normanlockandson.co.uk

YOUR LOCAL GYM



**Run BY the local community,
FOR the local community**

A not-for-profit business

On the A386 between Hatherleigh and Torrington

- **24 hour access**
- **Ample free parking**
- **No joining fee**
- **Flexible membership options**

**The Gym @ Merton
The Clinton Hall
Merton EX20 3EQ**

01805 603300

info@clintonhallmerton.co.uk

Registered Charity No. 1002372

HYDROTHERAPY AND PHYSIOTHERAPY FOR YOUR DOG

An experienced and passionate team committed to improving your dog's quality of life. We treat a variety of conditions and injuries, including:

- Hip and Elbow Dysplasia
- Pre and Post Op Rehab
- Cruciate Ligament Injuries
- Osteoarthritis
- Obesity
- Neurological Disorders

**9x4 METRE POOL
UNDERWATER TREADMILL
PHYSIOTHERAPY
MASSAGE**



The Retreat, Canine Rehabilitation Centre
Tavistock Road, Okehampton EX20 4LR
T: 07711 492689
W: theretreatrehab.co.uk

The Gym Design Co

Bespoke home gyms

Home gym design & installation
Equipment supply & disposal

01837 516686

hello@gymdesign.co

For more information on our services

visit our website: gymdesign.co

PUMP HOUSE UPHOLSTERY

01409231553 maryphu@outlook.com

Unsurpassed upholstery skills, loose covers
made, cushion fillings replaced

good fabric selection

estimates collection and delivery all part of
the service

MARY & JOHN MOULTON

BLACK TORRINGTON EX21 5PY

www.Pumphouseupholstery.co.uk

Hatherleigh News





The Countryside Code





Your guide to enjoying parks and waterways, coast and countryside

Respect everyone

- be considerate to those living in, working in and enjoying the countryside
- leave gates and property as you find them
- do not block access to gateways or driveways when parking
- be nice, say hello, share the space
- follow local signs and keep to marked paths unless wider access is available

Protect the environment

- take your litter home - leave no trace of your visit
- do not light fires and only have BBQs where signs say you can
- always keep dogs under control and in sight
- dog poo - bag it and bin it - any public waste bin will do
- care for nature - do not cause damage or disturbance

Enjoy the outdoors

- check your route and local conditions
- plan your adventure - know what to expect and what you can do
- enjoy your visit, have fun, make a memory



www.gov.uk/countryside-code



The Countryside Code





Follow advice and local signs

The arrows show the legal and recorded rights of way for different user groups

<p>Footpath</p> 	<p>Bridleway</p> 
<p>Restricted Byway</p> 	<p>Byway open to all traffic</p> 



Permissive Path

Follow advice on local signs as landowners voluntarily provide access to these paths and choose who can use them. Some open access areas are also made available in the same way.



National Trail

National Trails are created for walking, with horse-riding and cycling possible on some trails or trail sections.

www.nationaltrail.co.uk



Open Access

You can walk and explore away from paths.

www.openaccess.naturalengland.org.uk

For further information visit www.gov.uk/countryside-code

Dog Fouling on Hatherleigh Moor

The law regarding land, open to the air to which the public are entitled or permitted to have access states that it is an offence to fail to carry sufficient means to clean up after your dog. And that it is an offence to fail to remove faeces from the land.

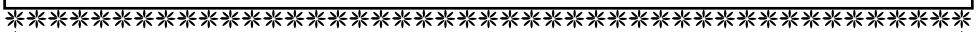

We hope everyone is keeping safe and well.

Thank you to all our advertisers who continue to support us.

The Pump Team



Church 50:50 shop

Thank you for your support. The Church 50:50 shop has now 'morphed' into an upstairs Charity Corner and current items include framed print 'Midland Trails' by B.J. Freeman, paintings, cabinets, tumblers & lots more.



DON'T stay on-line for ever: there's a **REAL** world out here but it needs **YOUR** support **NOW!**
 This is more important than ever now that things are getting back to 'normal' & the Market development is still in progress so **PLEASE SHOP LOCAL!**

Parish Church Services February 2024

Sunday 4th February *Creation Sunday*

9.30am	Family Service	Leigh Winsbury	Exbourne
9.30am	All-Age Worship	Sue Gibson	Meeth
9.30am	Morning Prayer (BCP)	Tania Haycock	Northlew
11.00am	Holy Communion	Leigh Winsbury	Hatherleigh

Sunday 11th February *Next Before Lent*

9.30am	Morning Prayer	Michael Winter	Jacobstowe
9.30am	Holy Communion	Leigh Winsbury	Northlew
11.00am	Morning Prayer	Michael Winter	Exbourne
11.00am	Morning Service	Leigh Winsbury	Hatherleigh
11.00am	Morning Prayer	Gwyn Thatcher	Meeth

Sunday 18th February *First Sunday of Lent*

9.30am	Holy Communion	Leigh Winsbury	Exbourne
9.30am	Morning Praise	Gwyn Thatcher	Meeth
9.30am	Morning Prayer	Julian Sergeant	Northlew
11.00am	Family Service	Leigh Winsbury	Hatherleigh
7.00pm	Prayer and Praise	Leigh Winsbury	Hatherleigh

Sunday 25th February *Second Sunday of Lent*

9.30am	Holy Communion	Leigh Winsbury	Jacobstowe
9.30am	Morning Prayer	Derek/Elvira Chivers	Northlew
11.00am	Pet Service	Michael Winter	Exbourne
11.00am	Morning Service	Lay Team	Hatherleigh
11.00am	Holy Communion	Leigh Winsbury	Meeth
6.00pm	Evensong (BCP)	Leigh Winsbury	Hatherleigh

Hi my name is Melanie Croom, usually known as Mel, (although I do have a Chinese name as well, ask me when you see me and I'll tell you how to say it!). I first came to Hatherleigh as a 19 year old student when my family moved to a farm just outside the town in 1972. I worked as



a Geography teacher and then in 1983 after training at Bible College I joined OMF International, formerly the China Inland Mission. The daughter of a former vicar of Hatherleigh was also a member of this mission back in the 1930s! I have worked in various countries but always in relation to the Chinese community and now, having retired but still officially attached to the mission, I have been staying in Mum's house for the last two years. I'm really enjoying getting to know more people in Hatherleigh and have been particularly struck by the sense of community.

Having worked in tropical parts of the world where there is little change in seasons I really appreciate the changing year but what is there to look forward to in February? Christmas and New Year are over and Spring seems far away. It can be a wet month, earning the appellation "February fill dyke" in some parts of the country. Shakespeare names February just once, at the end of *Much Ado About Nothing*, where the character Benedick is described as having "such a February face, so full of frost, of storm and cloudiness."

But in *Hamlet* Shakespeare also mentions something else that occurs in February, St. Valentine's Day. Even in Shakespeare's time it was a day for celebrating romantic love, but how did this happen and who was Valentine? The original Valentine was a Christian in the Roman Empire when that could get you killed. So how did he become the patron saint of lovers, and isn't Valentine's Day just for the young and yet another commercial opportunity with overpriced cards, flowers and chocolate? A time when those with no "significant other" feel left out or left on the shelf? Maybe not.

St. Valentine was a Christian leader in what is now Italy in the 3rd Century. In AD 269 he was visiting Rome when he was imprisoned, tortured and martyred for his faith in Jesus. Over the years he has become the patron saint of love, especially of happy marriages and engaged couples, but also of beekeepers! While some of the romantic ideas surrounding Valentine come from medieval poets there is an important truth we can learn from him. Valentine knew the love of God through Jesus and was prepared to die for it. We can know that same real, lasting love. But like all gifts we have to make it ours, we have to "open" it. So I encourage you to "Open that Valentine!" and experience love beyond anything you can imagine not just for 14th February but the whole year!

Happy Valentine's Day!



☎ 07936 760060

✉ BrowningsCarpentry@gmail.com



All Aspects Of Bespoke
Carpentry & Joinery

J E R E M Y W E B B

Professional Tiling Service

Get your wall and floor tiles installed by a specialist, established 20 years

01837 82416

07904 856051

HELPING HANDS CARE SERVICE

Hatherleigh based male carer with seven years experience available for some evening visits

DBS Checked

Fully Insured

References supplied on request

Contact Martin

07817896352

DAVE DENTON BUILDING SERVICES

Local Builder to Hatherleigh and surrounding areas

Reliable ~ Experienced ~ Competitive Prices

I have many years of experience in all aspects of the building trade, including:

Groundworks ▪ New Builds ▪ Renovations ▪ Landscaping ▪ Rendering ▪ Decking ▪ Roofing ▪ Patios ▪ Custom Built Sheds & Summer Houses ▪ Laying Imitation Grass... and much more

For more information please don't hesitate to call: 07975740609

or email: enquiries@davedentonbuildingservices.co.uk

ROB LOVE

GARDENING & LANDSCAPING
ALL ASPECTS OF HARD
LANDSCAPING
GARDENING AND GENERAL
MAINTENANCE
Hatherleigh Based

Call: Rob 07795 597 068

Charlesworth Nicholl & Co SOLICITORS

Your Friendly Local Lawyers

Residential Leases, Agricultural Landlord & Tenant

Commercial Probate, Family Matters, Wills

Telephone: 01363 774706

31 High Street, Crediton

www.charlesworthnicholl.co.uk

Marian and family would like to thank everyone for their kind thoughts and prayers at this difficult time. We were overwhelmed with kindness and caring from so many of you.

Poem by Martyn Prince

I first met Bob on the bowling green,
A giant of a man - just had to be seen.
His stride was long, his woods were vast;
they cut through turf and opponents fast.
Seven feet tall he must have been
His shadow longer than the green.
Yet in the shadow I gladly stood,
Along with others, if they could,
For a nicer man I've rarely met;
A kinder soul you could not get.

But to us all, life's changes come,
With age and sickness rarely done.
He fought with his for all his might;
He fought at length the accursed blight.
And though it cut him down in size,
A giant was he to smaller eyes.
And even though his shadow's gone,
That friendly giant will carry on.

Hatherleigh Sportsfield AGM

Hatherleigh Sportsfield Committee are holding their AGM on Monday 4th March 2024 at 7pm in the Multi-Use Room at Hatherleigh Community Centre.

Hatherleigh Sportsfield is the small area next to the football field, it contains the tennis courts, shelter and seating.

Are you a current user of the facilities, a tennis player, a dog walker, or do you just enjoy walking through the field? Would you consider becoming a trustee and helping to look after it?

If you feel you may be interested in joining the committee and would like to know more about it before the AGM, then please contact me on **07929244125**

Trish Wonnacott



A Charitable Incorporated Organisation
Hatherleigh Pre-School CIO
01837 811624

www.hatherleighpreschool.org.uk

Learning through play in a friendly environment

Pre-School sessions available

Monday – Friday 8.30-3pm

Children aged 2-5 can attend for all or part of the day.

All children aged 3+ are entitled to 15 hours per week of statutory funding (EYEF) with some children eligible for extended entitlement of 30 hours per week (term time only) more information can be found on the Childcare Choices website

Children aged 2 may be eligible for up to 15 hours per week of two year old funding.

Chatterbox parent and toddler group Tuesday afternoons 1pm - 2.30pm

£1.50 per child.

Age range is from birth to the term after their 3rd birthday (older siblings can be booked in for Pre-School sessions)

For more information, drop in to see us at Hatherleigh Community Centre.

Email:
admin@hatherleighpreschool.org.uk
or check out our Facebook page



**Play together learn together at
EXBOURNE PRE-SCHOOL**

Methodist Church Hall, Tel: 01837
851382

www.exbournepreschool.org

Sessions available for 2-5 year olds: 5 days a week, morning, afternoon or both.

Session times 9 15 -3 15

Early Years' Entitlement funding means all 3 and 4 year olds are entitled to 15 hours free childcare per week, and some families may be entitled to 30 hours, also some 2 year olds are entitled to 15 hours free childcare per week.

We offer a fun, friendly and rural learning environment with a family feel.

For more information or to arrange a visit please contact us

on 01837 851382

Email:

contact@exbournepreschool.org

find us on Facebook!

HATHERLEIGH TOWN COUNCIL



Notes from the Council Special Market Meeting held on Tuesday 28th November 2023 and the Council Meeting held on 5th December 2023.

The next Council meeting will be held on Tuesday 23rd January 2024 at 7pm in the Community Centre.

For more information see our website www.hatherleightowncouncil.org/

Your 10 Councillors are Mark Reddaway (Chair/Mayor), Rachel Laycock (Deputy), Deb Laing-Trengove, Kay Walters, Donna Lewis, Graham Alford, Richard Burrow, Sadie Harrison, Angela Capon & Clare Kemp.

At the 5th December Full Meeting Councillors Capon and Kemp signed their Acceptance of Office forms and were welcomed onto the Council.

Hatherleigh Market: We have received positive feedback from Residents following the Public meeting and presentation. This is clearly demonstrated by the number of pledges received for the matched funding to enable us to apply for the grant to buy the market from the Community Ownership Fund. The responses have been overwhelming. To this end the initial expressions of interest in applying for this grant have been submitted with support from WDBC. HTC agreed to underwrite the costs of the extra fit out to the market and to take on the lease if necessary to give the Friends of Hatherleigh Market more time to get their grant and funding applications in. Further information and public meetings will be planned as the project moves forward. Please go to the HTC website for up to date information.

The Hatherleigh Practice Manager was unable to attend this meeting so will be invited to attend the next meeting to discuss plans for the GP surgery.

We have discovered that Millennium Corner is owned by DCC so will contact them about the repairs needed.

Thank you to the Carnival Queen who turned on the Christmas lights yesterday and to the Silver Band who always make any event special. Thank

you to the Christmas lights team for the beautiful lights around the town and to Andrew Orchard who again provided the town with a beautiful tree.

It was lovely to see so many residents enjoying the Late night shopping and Craft fair at the George yesterday.

Plans for the Christmas Eve Carols in the square are in place and will have taken place by the time this issue goes to press so more to follow in next month's pump.

Work continues on Island Park and the Toddler Park and should be completed by the time this Pump issue goes to press.

The cracking and damage to the skate park has now been repaired.

There have been complaints again about safety issues at the School entrance. We will write to the Headmaster to try to understand why it's felt the 2nd exit isn't needed as this would seem to offer a solution to the congestion at the school gate.

Space is short here. A full account of meetings is available in the minutes on the Town Council website and notice board in Millennium Corner.

Correspondence to the Council should be addressed to the Clerk and for inclusion at a meeting be received 4 days prior to the meeting date. Correspondence received after that date will be considered at the following meeting.
Clerk: Mrs. R.A.Lock, Cleave Farm, Dolton, Winkleigh EX19 8QT. Tel: 01805 804254
Email: hatherleightc@gmail.com



**West Devon
Borough
Council**

West Devon Borough Council is inviting residents to have their say when it comes to housing in Hatherleigh – after all, you know your parish better than anyone! Finding suitable housing is an issue for many residents across the Borough, so the Council is carrying out surveys across West Devon to get a better understanding of the housing issues residents face. This will help the Council to support the future needs of the communities who are struggling to find homes to live in. You can share your views on Hatherleigh’s housing needs through the Council’s online survey which is open until Friday 1 March - bit.ly/48loeMa

Paper copies are also available at the Hatherleigh Community Centre and Post Office for you to complete and leave there.

You can also bring your completed paper survey to a drop-in session this February where you can chat to the Council about local housing need and other issues within your parish.

Drop-in session:

· Tuesday 6 February 24
Hatherleigh Community
Centre
10 a.m-12:30 p.m.

Help us to understand the housing situation in

Hatherleigh

**Come along to our
community drop in session**

Tuesday 6 February 2024

**Hatherleigh Community Centre
Multi Use Room
10 a.m. – 12:30 p.m.**

Complete our Housing Needs Survey

by Friday 1 March 2024

Online here: bit.ly/48loeMa or by QR code



**Please encourage your family and friends to also take part,
help us to help you!**



New school year at Hatherleigh Community Primary School

Everyone at Hatherleigh School would like to wish you a very happy New year and welcome to a new term; we are all looking forward to a busy and productive Spring term.

Y1 and Y2 are about to become very busy in the pool developing their skills as swimming lessons begin for them at Okehampton.

Once again some of our Y6 children will be working with several other schools on a theatre project with the MED theatre; it is lovely for the schools to come together and work on such an exciting event.

Following on from our success in his Christmas card competition; the Rt Hon Mel Stride MP visited school to present Ella Y6 with her prize and to speak to Y6 children about democracy and the work of parliament.

Spring term clubs have begun with children enjoying a good range from Dance to Creative upcycling.

As always, I would like to take this opportunity to thank everyone in the Hatherleigh school community; children, parents/carers, school staff and the governing board for all of their hard work and support for the school.

Alan Monger

Headteacher

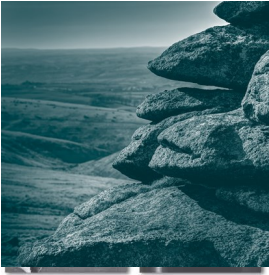

PETER | PETER & WRIGHT
SOLICITORS

www.peterslaw.co.uk
T. 01837 52379

BIDEFORD BUDE HOLSWORTHY OKEHAMPTON

ELLIS
SWEEPS



Contact us for a
clean, professional
sweep



0800

2982 595



info@ellisweps.co.uk



www.ellisweps.co.uk



Riverside Kennels
and Cattery



Passaford Lane, Hatherleigh EX20 3LT

Dog and Cat boarding as well as
doggy day care and secure dog
playing field.

01837 810424

Www.riversidebkc.co.uk



theBurrow
COMMUNITY SHOP & CAFE



Christmas
Shopping Evening
6th December
4 to 7

LUXURY CHRISTMAS
HAMPER
RAFFLE
£1 PER TICKET

BOOK NOW
FOR
CHRISTMAS
LUNCH

TUES 12TH DEC
WED 13TH DEC
THURS 14TH DEC

POST
OFFICE

High Street, Exbourne. EX20 3RY
01837 851928

Open Mon- Fri 8.30 – 4.30 Sat 9-1

Open Mon Tues Thurs Fri 9-3.30
Wed 9-1 Sat 9-12.30

Local Fresh
Turkey, Goose
& Chicken
order Now
For Christmas





Community Centre - Charity No 300851

For all enquiries please call 01837 810239 or email centre@hatherleigh.org

What's on at the Community Centre

Coffee Morning at the Old Schools Tuesday 9th January 2024 9 am – 12 noon – proceeds towards Hatherleigh Community Centre

Mondays

Adult Dance Fit 5.30 pm – 6.15 pm

Contact Jess Bailey 07746 892660

Badminton Club 7 pm – 10 pm. Drop in at any time throughout the time.

Hall is also available to hire for individual badminton games. Contact Ruth Penberthy 01837 810967

Tuesdays

Hatherleigh Community Market

9 am – 1 pm Contact Debbie Kimber on 07538 547865

Table Tennis Club 7.30 pm – 9.30 pm Contact Toby 07958 270764

Yoga 5.30 – 7 pm Contact Paul Beard 01409 231304

Wednesdays

Brownies 5-7pm Contact Alison Woodhams 01837 810108

Thursdays

Pilates 10 – 11.am Please contact Shirley Edwards on 01837 659990 to book a place. Please do not just turn up as numbers are limited

Aerobics 6:30pm - 7:30pm Everyone welcome over the age of 12 Contact Emma Jefferies 07817 954498

Fridays

Tai Chi 10.15 am - 12:30 pm Contact Brian McDonald 07864 646 789

Saturdays

Korean Martial Arts ages 8 to 12
11.00am - noon contact nial.grange@yahoo.co.uk

Centre Facilities and Charges

For centre facilities and charges please visit our website:

www.hatherleighcommunitycentre.co.uk

We have a clothes and shoes bank at the Centre provided by Planet Aid UK.

Bookings and Enquiries

The office is manned on Mondays - Fridays 9 am – 12 noon but there is a 24 hour answer phone so please leave a message and someone will get back to you as soon as possible. **01837 810239.**

Any event can be catered for please enquire if you want to hold something extraordinary!

Please note that no further discounts will be applied

We take card payments

Mobile Library see Centre's internal and external notice board for time information.

PLEASE SUPPORT YOUR LOCAL COMMUNITY CENTRE



ALBERY & REDSTONE

FUNERAL DIRECTORS

Established 1850

INDEPENDENT FUNERAL DIRECTORS ESTABLISHED FOR FIVE GENERATIONS

Okehampton's only independent funeral service

Traditional and alternative arrangements tailored to your individual requirements
24 Hour personal care of David Albery, Funeral Director • Pre-payment funeral plans available

Golden Charter
Funeral Plans 

15 EAST STREET . OKEHAMPTON . DEVON . EX20 1AS
01837 55299 . WWW.OKEHAMPTONFUNERALS.CO.UK

GRASCOTT FIREWOOD

tel. no. 01409 281393
email: info@grascottfirewood.co.uk
website: www.grascottfirewood.co.uk

Loose Logs • Nets • Kindling • Kiln Dried
Local & Sustainable



Anna Laing Thatching

Tel: 07794845760

Email: annalaingthatching@gmail.com



Re -thatch
Ridges
Repairs

Mobile Hair Dressing Services



• Hi I'm Sarah from Dare 2 B U Hairdressing services, providing unisex services, why not give me a call or text on **07535013587**, for your requirements for cuts, colours, highlights & occasion hair ups.

• I can come to you, or if you fancy a treat, why not come to my Northlew hair studio for a wash, cut and blow dry.

• Fully insured



Call or text:
07535013587



St. John the Baptist Flower Rota - December 2023



Sunday 03 December Mrs. Brussel
+ advent wreath Mrs. Brussel
Sunday 10 December Mrs. Brussel
Saturday 16 December Christmas Set Up
Sunday 17 December Christmas Flowers
Sunday 24 December Christmas Flowers
Sunday 31 December Christmas Flowers



Claire Brussel Tel: 810319

Thank you to all that supported the Xmas quiz from all at Hatherleigh Football Club. The log draw was won by Rosalind Hill, The winning team was the Flap Flops! A big thank you to Andy Bennet for organising the quiz, it was so much fun and everyone had a great time.

The Night Sky February 2024

Nights in February are still long and cold. The constellation of the month for this month is Taurus; the Bull. It contains many deep sky objects that can be seen with the naked eye. The most well known of which is the Pleiades. This is an open star cluster surrounded by gas and dust. However the nebulae surrounding the stars needs long exposure photography to reveal it. In Japan the star cluster is known as Subaru like the well known make of car. Taurus can be seen towards the southern part of the sky.

New Moon falls on February 9th and it is at this time that deep sky objects are best observed.

Full Moon falls on February 24th and deep sky objects will be difficult to see as the Moons bright light washes them out.

By Kiran Chakravarti

HALSDON NATURE RESERVE



This delightful reserve in Dolton Parish is mostly mixed woodland and riverside meadows that has been owned by Devon Wildlife Trust (DWT) since 1983. The trust permits public entry but requests dogs to be kept on leads and that grazing livestock be avoided. The reserve needs ongoing management to keep the range of habitats that ensures a wide diversity of animals and plants. If you enjoy walking in Halsdon please consider becoming a member of the DWT. (Half price Jan 2024, see devonwildlifetrust.org) Your fee will contribute to the upkeep of Halsdon and 50 other reserves. Maybe you would like to join work parties in Halsdon or Meeth quarry reserve. You could be cutting brambles, building leaky dams or growing tree seedlings to name but a few tasks.

Halsdon & Dolton local group (formed 1983) organises talks, walks and other events. An Autumn Bounty day, a fungus foray & a bat talk were notable successes of 2023. We are very keen to get some fresh faces involved. Please come to our Annual Meeting on February 21st at 7.15 pm in Dolton Village Hall with suggestions, questions etc. Or join us afterwards at 8 pm to hear about the project to return Pine Martens to Devon

COME ALONG!

The new Thursday Club at the Community Centre for older residents.

Thursdays 2-4pm .

Tea and coffee, activities, games, sing songs quizzes and much more. Different activities or guests every week.

£2 per person per session.

Domestic cleaner covering Hatherleigh and the surrounding area.

Very experienced, reliable, and trustworthy.

References available.

DBS certificate. Please give me a call to discuss your requirements.

Louise - Tel: **0786 747 3887**

E-mail: **missljarvis@gmail.com**

Hatherleigh Sportsfield AGM

Hatherleigh Sportsfield Committee are holding their AGM on Monday 4th March 2024 at 7pm in the Multi-Use Room at Hatherleigh Community Centre.

Hatherleigh Sportsfield is the small area next to the football field, it contains the tennis courts, shelter and seating.

Are you a current user of the facilities, a tennis player, a dog walker, or do you just enjoy walking through the field? Would you consider becoming a trustee and helping to look after it?

If you feel you may be interested in joining the committee and would like to know more about it before the AGM, then please contact me on **07929244125**



HATHERLEIGH COMMUNITY CENTRE PRESENTS

Let's Roll! Skate Party

Hatherleigh Community Centre

Friday March 1st 2024

Up to Year 5:	5:00 PM - 6.30PM
Year 6 +	7.00PM - 8.30PM

Competent skaters are welcome to pay & do the second session too.

£3.00



Trustpilot

FIVE STAR REVIEWS 

- Sewage Treatment Plants
- Drainage Fields / Soakaways
- Septic Tank Surveys
- CCTV Drainage Surveys
- High Pressure Drain Jetting
- Drain Lining & Robotic Cutting
- Emergency Drain Response
- Exciting career opportunities

Tank Emptying Services

Sewage Treatment Plants, Septic Tanks, Cesspits, Grease Traps, Oil Interceptors etc. all emptied.

****We offer reduced rates for you and your neighbour's when you have your tanks emptied at the same time****

01392 57 66 66

www.smart-drainage.co.uk

enquiries@smart-drainage.co.uk



Hatherleigh

★ CARNIVAL · Est 1903 ★

Booking for our next spectacular colour run will open soon. Book early for this fantastic event as spaces will be limited.

Hatherleigh Carnival Colour Run 2024

Saturday 8th June

Parish Pump

The Pump relies heavily the advertising and on the donations we receive. The printing costs have increased significantly and so has the number of pages from everyone's submissions. We don't want to have to cap this, so we are asking if anyone who submits a regular item and would consider making a yearly donation to the pump or if anyone feels they would just like to make a one off donation, we would be very grateful as funds are now very limited.

Our BACS details for donations are below, or cash or cheque donations can be dropped off at the Manse, beside the Methodist church.

Hatherleigh Parish Pump

53-50-28

32215061

Williams Osteopathy

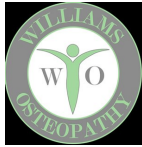

Tel

01837 659789

www.williamsosteopathy.co.uk
Okehampton

Handy Andy & Lisa too!

For quality painting and decorating of your home inside and out



Friendly service from people

you can trust
01837 811201
07523 208819
07962 232194



RICHARD TIDBALL INSURANCE

Competitive quotes for all types of insurance.

Motor-Household-Farm-Thatch
Commercial-Small Holders

01837 810010

**Authorised and Regulated by the
Financial Conduct Authority**

Sewing Service

Soft furnishings, Curtains,
Blinds and Clothes alterations

No job too small

Tel: 07814 527 152

Email: sharoncockwill@aol.com



Domestic-Commercial-Industrial-Agricultural

24 hr call out

Over 35 years' experience

07774798296/01271 858966



PIERS' SHEDS & ANIMAL HOUSING

Over 20 years experience in design and manufacture of garden sheds, stables, summer houses, poultry housing and much, much more!

Tel: 01837 52406 or 07816446574

www.piersshedsandanimalhousing.co.uk

BELSTONE JOINERY

Unit 3A, ~~Fatherford~~ Farm, Okehampton, Exeter Road, EX20 1QQ

Hard & Softwood Joinery

Windows, Doors, Kitchens, Bathrooms, Wardrobes, One-off Designs,
Renovations & Repairs

www.belstonejoinery.co.uk

07856913585



Hatherleigh Bellringers

An update on fundraising

The bells have been lowered for restoration, but we still need a lot of money to get them back to Hatherleigh - and ringing again.

There are only a handful of specialist companies (bellhangers) that handle bells, and build or restore bells fittings. Towers like Hatherleigh must book months, if not years, in advance because bellhangers' lead times are so long. Payment of a deposit secures a place in a bellhanger's queue. Towers will raise this deposit as quickly as possible, because costs and prices increase with every month that passes. Our deposit was paid in May 2023 and fundraising has continued ever since. Our grants (a substantial proportion of the money raised) are only payable at the end of a project, when it has been satisfactorily completed. We have raised around three quarters of the funds but urgently need to raise the remainder by autumn 2024. Without it we cannot complete the job of rehanging the bells. The community has been very generous, but please continue to support us!

Fundraiser 'My Heart Was a Tree' with Sir Michael Morpurgo and friends

Our first 2024 fundraiser will be on February 24th in Hatherleigh Church. The two (identical) one-hour concerts of poetry and classical music are being donated to us by Sir Michael and Lady Clare Morpurgo, Carol Hughes and the Iddesleigh String Quartet. We are incredibly grateful for their generosity in donating time and talent to our fund. Sir Michael, Lady Clare and Carol Hughes need little introduction, but here are a few details about the musicians:

Kerenza Peacock (violin) is originally from Cornwall. She studied at the Royal Academy of Music and lives in Los Angeles. Her album as soloist with the London Symphony Orchestra (LSO) reached the top of the classical charts. Kerenza's career is fascinating: look her up!
www.kerenzapeacock.com

Josh Michaels (violin) met Joe and Steve playing music in Birmingham and plays solo, chamber and orchestral repertoire. He has held a principal position with the National Youth Orchestra. Steve Doman (viola) is originally from Bath, attended Wells Cathedral School and studied at the Guildhall School of Music and Drama, the Royal Academy of Music - and abroad. He is a prizewinning musician and currently in the viola section of the LSO. He also serves on the Board of Directors.

Joe Roberts ('cello) was born and raised in Somerset. He read languages at university and is a secondary school teacher in Birmingham where music plays a big part in his life. Joe plays in musicals, string quartets and orchestras, including the Sinfonia of Birmingham. Performances at 3.00 pm and 5.30 pm. Tickets (£15 adults, £8 for children aged 15 and under). Refreshments available afterwards in Old Schools; donations welcome. Tickets available through Eventbrite, and at Hatherleigh Post Office.

Easter Bells Bingo March 27th

The Bellringers are planning an Easter Bingo at the Community Centre on 27th March. We have gained a reputation for our fabulous prizes: be sure not to miss this one. Should I say it will be Eggscellent?

Isabella Whitworth

Computer Help

15+ Years
Experience

Luke Matthews
T: 01837 811 104
M: 07980 623 678



Upgrades and Repairs
Virus/Malware Removal
Networking
Data Recovery

Maintenance
Data Backup Solutions
Device Setups
Smart Home

Tuition for Computers, Smartphones & Tablets
And any other technical support - Just ask!

CBL STOVES

The Showroom, Unit 5
Red Post, Bude, Cornwall
EX23 9NW

01288 381852
carl@cblstoves.co.uk
www.cblstoves.co.uk



- Stainless Steel twinwall flues
- Chimney Lining
- Iskoern Pumice lining
- Fireplace alterations
- Stove Installations
- Wood, Multifuel, Gas & Electric Traditional & Contemporary Stoves & Fires
- Chimney Rebuilds
- Slate, Granite & Glass Hearths
- Wood & Ceramic beams & surrounds
- Floating Shelves



Hatherleigh History Society

*Reminiscence of the Room
A consequence of a piece
of the field*

By the time this post goes out the History Society will have had the first meeting of the year showing the photographs of George Tucker. As there were at least 300 lovely black and white photographs it may be we will have to have another session a little later in the year to make sure we have shown them all, or continue posting them on our Hatherleigh History Facebook page. Many thanks to George for allowing us to use such a great collection and keep a record of many characters, places and events in our archive.

Our next meeting is on the 12th February in Old Schools at 7.30pm and we will be telling the stories of children growing up in Hatherleigh from periods dated 1848, 1893, 1920's and 1939 as written by four people who later wrote their life stories. There will also be a showing of photographs of these people and their families and school photographs and things mentioned in their stories. Guests or visitors welcome £3.

The History Society are taking part in the Science Week in March as has been advertised. We are pleased to have Dr Janet Few speaking at our meeting on Monday 11th March in Old Schools at 7.30. Janet will assume the persona of Mistress Agnes who has a herbal garden and who uses plants from hedgerows and like many wise women through the ages could mix and make all sorts of remedies. Once again there is a charge of £3 for non-members, guests and visitors.

Monica Jones 01837 811293
monicasusie@tiscali.co.uk
Martin Hartnett 01837 810192
mhhartnett@gmail.com

**Monica Jones & Martin
Hartnett.**





AJG Windows & Doors

Windows, Doors, Conservatories, Fascias,
Soffits and Guttering

Alan Graddock

4 Springfield, Petrockstowe, Okehampton, Devon, EX20 3HF

☎ 07528 918982 / 01837 811218

✉ ajgwindowsanddoors@yahoo.com

BEARPLANT

PLANT AND TOOL HIRE

07969 674730

WWW.BEARPLANT.COM

enquiries@bearplant.com

CHIMNEY SWEEPING

0797-1407-431

Plus much more...

Sweep

a-sweep-plus.co.uk

Beaworthy 01409 231214

CHIMNEYS SWEPT

and Stove Installations.

R MEARS AND SONS

01840 261221/01822 664554

30 years experience, vac brush, full
CCTV investigations, Pots Cowlings &
Bird protection fitted, and all things
chimney!

WE SUPPLY STOVES @ TRADE PRICES



Plants, Seeds, Tools and Gifts.

07478757525

10 Bridge St, Hatherleigh.
www.thegardenshopdevon.com



follow us on facebook &
instagram



Gentle & deeply relaxing

Yoga for Wellbeing



Rolling 5-week Hatha Yoga & Relaxation
courses on Tuesdays, 5.30 - 7.00pm
at Hatherleigh Community Centre

Next course: 13th Feb – 12th Mar

To book, contact Paul on 01409 231304

Email: paul@paulbeard-smw.co.uk

Web: paulbeard-smw.co.uk

CHIROPODIST (and PODIATRIST)

Whiteley Podiatry

BSc (Hons) Pod. MCPod.

Clinic appointments available at

3 Church Court, St. James Street,
Okehampton. Tel. 01837 338672



www.hcpc-uk.org





Hatherleigh Repair Café

Saturday 24th Feb. 2024

2 - 4.30pm

Community Centre



**FREE
Tree
Saplings
(Feb. only)**

At this event, volunteers will be offering help with:

- Sewing repairs
- PAT testing
- Computer repairs
- Furniture repairs
- Computer advice
- Guitar Repairs

Donation per item fixed please

Teas, Coffee and Cake
by donation (cash only please)

You are welcome to come
along just for a chat

**Cosy Company
Open Living Room**



A PLACE
TO RELAX



CHAT AND
LOOK OUT FOR
EACH OTHER

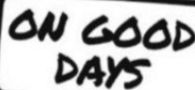

ON GOOD
DAYS



AND
BAD!

If you would like to help out or offer your skills as a repairer at one of our future events please get in touch, email Patrick Kimber: patrick@pkimber.net

Sustainable Hatherleigh

Energy Resilience, Repair cafe, and Supporting Wildlife

Future Repair Cafes:
Saturday 30th March

FREEDOM FROM THE GRID

Achieve energy independence with a range of DIY or installed packages

Design and installation of:

- Solar panels
- Home batteries
- Wind turbines
- Solar thermal
- Heat pumps
- Off grid systems
- EV chargers
- Electrical rewire

Covering Okehampton, Hatherleigh and surrounding areas

CONTACT US FOR A FREE QUOTATION
07493 370638
hello@offgridwestern.co.uk

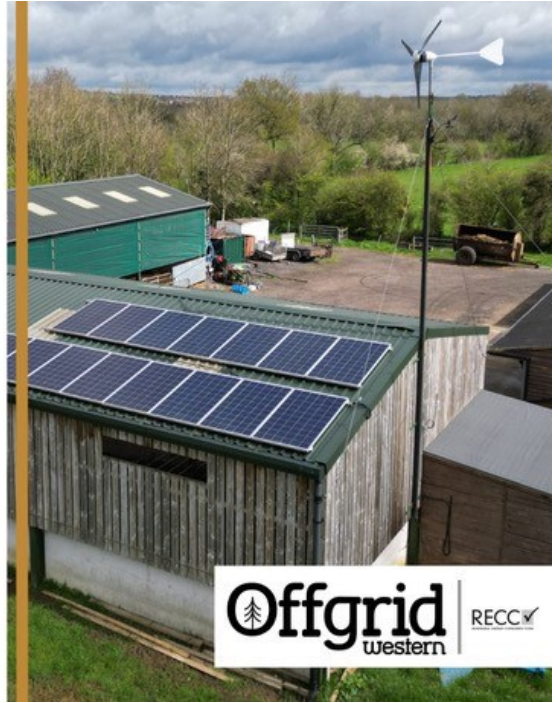

Offgrid | RECC✓
western

HATHERLEIGH SELF STORAGE

CONTACT OLLY ON 07769113842

HATHERLEIGHSELFSTORAGE.COM

**RANGE OF DIFFERENT SIZE UNITS
PRICES TO SUIT ALL YOUR NEEDS**

HIGH QUALITY STORAGE FOR THE ITEMS YOU CHERISH

- INTRUDER AND SMOKE ALARMED
- HUMIDITY CONTROLLED
- CCTV
- KEY CODE ACCESS



**CONTACT OLLY
ON 07769113842**

**find us on
facebook**





We hope you were able to come and listen to some of our music over the Christmas period. We had a well-supported concert in Hatherleigh Community Centre and were able to entertain many people in the local pubs.

We are currently rehearsing twice a week for the Regional contest



in Torquay on the 9th March. We are in the first section and the piece is called High Peak by Eric Ball. It is technically quite tricky but Matt Green is ably taking us through our paces and we hope that just before the contest we will be able to hold an open rehearsal. Look out for details.

Once we have competed we will turn our thoughts to a Spring concert and look forward to a programme in the summer of our regular Cider and pasty evenings.

We always welcome new players and please remember that the training is up and running on Monday evenings from 6-7 in the band room. Please get in touch if you are a returning player or wish to learn, you would be very welcome.

Best wishes

Jane Fawcett (07794793003)

Devon Plant Services Limited
PLANT HIRE AND SALES

All workshop work undertaken
Please call with your requirements

Winkleigh **01837 83567**

Canine Country Groomers

Unit 4, Hole Court
Hatherleigh, Devon
EX20 3JN



Qualified City and Guilds
level 2 and 3 Diploma in
Professional Dog Grooming

Tel: 07498098275

Email:
dominique@caninecountrygroomers.co.uk

accounts • tax • systems • support

From MBC accountants you can expect...

- **FREE** initial consultation
- Six week turnaround
- Friendly approach
- Fixed fees

Call **Kassandra**
01837 55482



*We run your finances...
...you run your business*

Jacob's Pool House • 11 West Street • Okehampton • Devon EX20 1HQ

www.mbcaccountants.co.uk



Mob: **07876746774**

**EARTHWORKS - FOUNDATIONS
LARGE GARDEN RE-MODELLING
DITCHING - DRAINAGE
FENCING - SEWAGE PLANTS**

DIGGERS FOR ALL



encompass TRAINING
Great Potheridge House

Outdoor adventure & education centre for
schools, youth clubs & family groups

- Day activities, both on-site such as archery, high ropes, tree abseil and off site; coasteering, climbing, canoeing, paddle boarding, kayaking, gorge scrambling
- Residential outdoor education courses for up to 90 people, fully catered
- Self catered venue, huge barn for parties, wedding receptions, large family gathering
- Grade 1 historic house overlooking Dartmoor

www.encompassstraining.co.uk

ENCOMPASS TRAINING SOUTH WEST LIMITED
Great Potheridge House, Merton, Devon, EX20 3DN T: 01805 603003

Stand Sure Orchestra & Choirs



Stand Sure Orchestra & Choirs (a contemporary music ensemble and singing groups) got off to a flying start in January and it's not too late to join in the fun!

They're looking for musicians of all ages around grade 5 or above, but this isn't set in stone. However, the ability to read music is important. They're especially looking for rock musicians, keyboard/piano players, drummers, percussionists, guitarists. If you play strings or woodwind you'd be most welcome too. However, that doesn't mean if you don't play any of the above that you can't join them...they're welcoming anyone who meets the criteria and won't be turning anyone away.

If you'd like to be involved in playing the concert but don't want to become a core member get in touch as they'd love to have you guest for them (and they can provide the music ahead of time). The orchestra meet every Sunday morning at Hatherleigh Community Centre starting at 11:00.

The two youth singing groups have got off to a steady start and they would love to welcome primary school children aged 7 and up for the first group (17:00 - 18:30), secondary school children in the second group (18:30 - 20:00). The adult singers have got off to a flying start already, but anyone aged 16 or over is welcome to join them from 20:00 - 22:00. All the singing groups meet on a Thursday at the Hatherleigh Community Centre.

The first concert is a feast of musical theatre hits and will be taking place on 23rd March. Featuring songs from We Will Rock You, Jesus Christ Superstar, Beauty And The Beast, The Wiz, Rock Of Ages, Joseph...and lots more, it's going to be great fun to be involved performing as much as it will be to watch the concert!

Anyone wishing to become a member from February will save £10 on the membership fee, or you can join on an ad hoc basis for £8 per session.

Get in touch via email info@standsorechestra.co.uk or visit the website for more info, www.standsorechestra.co.uk





Taw Valley Chimney Sweeps

www.tawvalleychimneysweeps.co.uk

07415 742106

T C M Plumbing

Burst Pipes? Tap dripping? Valves leaking?
Radiators not getting hot? Gutters blocked
or leaking?

Based locally at Inwardleigh we cover the
surrounding areas—No job too small.

Contact Tim Morgan on
07838901803 / 01837 810599
Website www.tcmplumbing.org.uk
To see what we can do for you.

Offices

Domestic Cleaning

Ironing

Enabling at home

End of tenancy cleans

Holiday Lets

Professional carpet cleaning



We're Hiring!
SELF-EMPLOYED
Cleaners Required

Call Emma on:
07486 913599



SALAR GALLERY

20 Bridge Street, Hatherleigh, EX20 3HY - for work by

DEVON ARTISTS & MAKERS



What's NEW? Beautiful Candles from St. Eval, St Justin Jewellery,
New pen & ink original 'Growing Together' & prints by Sarah Woolfenden.

Open: Tues & Fri 10-1 & 2-4, Thurs & Sat 10-1pm (usually later). Mon 4th 6-8pm for late night shopping
& OPEN EVERY DAY (except Sunday) from December 18th to 23rd, 10-1 & 2-4 (usually later)

Tel. 01837 810940 www.salargallery.co.uk.

Wishing you a Happy Christmas & a Peaceful New Year from Sally and Beverley



Prompt, Reliable, Low-Cost Service

No Fix - No Fee

PC, Laptop & Apple - Repairs & Upgrades

New & Reconditioned Computers

Ongoing Support for Home or Business

Networks & Servers- Broadband & VoIP Telephones



www.bytescomputers.co.uk 01363 82842
help@bytescomputers.co.uk 07906 298739

Remedial and Swedish Massage
Therapist



Emma Barnes B.C.M.A

T: 01409 231 296

M: 07852 785 670

e.barnes66@btinternet.com

3 Sparke Villas
Black Torrington | Devon | EX21 5PX

Hatherleigh Methodist Church



Hello everyone,

Firstly, may we wish you all a belated Happy New Year!

So, after a very busy Christmas season, we are getting back to normal (whatever that is!)

Apart from Shrove Tuesday, 13th February and of course St. Valentine's Day, February tends to be a fairly quiet month.

Please note that the All-age afternoon service is on Sunday 25th. This will be run and organised by members of the Sunday Club. We will be planning our next window display too, so do look out for that!

February Dates for Your Diary

Sunday 4th at 11.00 a.m. Covenant service with Revd. Jerry Cook

Sunday 11th at 11.00 am. All Age Worship with J. Hill

Sunday 28th at 11.00 a.m. with Mrs D. Bray

Sunday 25th at 4.00 p.m. All age worship and fun (0 – 99 club!) with the Sunday Club

Please remember, you are all very welcome to join us at any event!

Don't forget - Tuesday coffee mornings are held every week from 10.00 a.m. – 12.00 midday Home-made cakes and pies for sale each week!

Cindy-Jane Squire





STUDIO TOR ARCHITECTURE

For any Domestic, Heritage or Commercial Project

Services include:

- Architectural Design and Space Planning
- Planning Applications
- Building Regulations
- Tender and Site Administration

Over 17 years professional experience

Contact Emily Sayers

01837 847152

Info@studiotor.co.uk

www.studiotor.co.uk

Studio Tor is the new name for Mint Architecture



Bond Oxborough Phillips

Estate Agency

Changing Lifestyles

boproperty.com

Offices throughout Devon and Cornwall

Steve Attfield

Boiler and Plumbing Services

Over 30 years' experience



Contact Steve:

01837 811122/

07979 376937

Stephen.attfield@yahoo.com

Oftec Registered boiler engineer C7995

HATHERLEIGH AERIALS

07970 963450

0800 0930 625

INSTALLATION &

MAINTENANCE

**NEW AERIALS &
FRESAT**

**CARADON HILL
HUNTSBAY CROSS
STOCKLAND HILL**



Digital Aerial
Installations

TVS - BT VISION - HUMAX PVR - SET TOP BOX

RE-TUNING SERVICE



RIDING LESSONS AT EASTERHALL PARK STABLES,

PETROCKSTOWE, NEAR HATHERLEIGH. EX20 3HP

LESSONS FOR ALL AGES AND STAGES

RIDING, HORSECARE, STABLE MANAGEMENT, DRIVING

CALL **Maddie** ON 07115284944 OR EMAIL FOR DETAILS TO

GAILPALMER@EASTERHALL.CO.UK

Tuckers Plot

Do you ever play this game at the end of the week..... You look at what's left in the fridge or the cupboard and think to yourself "all these bit and pieces are too good to waste but what am I going to make out of them?" It's a bit like doing the Masterchef 'What's under the cover' challenge but without John and Greg breathing down your neck and a television camera in your face. My answer this week was.....



Minestrone Soup

2 litres of chicken stock made from the carcass of a roast chicken. I always make stock and then freeze it as it's useful for all sorts of things

2 large carrots

2 sticks of celery

1 red pepper

The good outside leaves of a cauliflower and a bit of stem

Half a head of broccoli and half a very small cabbage

1 large leek and 1 large onion

A few mushrooms

The juice of a lemon, 3 - 6 cloves of garlic, a bit of parsley and some sage leaves (any basic herbs you have except coriander)

1/4 pack of spaghetti broken up into bits

A drained tin of cannellini beans or similar

2 tins or chopped tomatoes

3 tbsps of tomato ketchup, homemade or bought

Some frozen peas and sweetcorn

Some dried Italian herbs and a little paprika

Salt and black pepper

(Optional) Chilli sauce or paste to taste

(Optional) The whole rind of some parmesan for flavour but scoop it out at the end of cooking

All the veg and herbs should be chopped very small. Put all the ingredients except the spaghetti in a pan or ideally a slow cooker and add roughly a litre of boiling water. Cook all until pieces are very tender and then add your broken spaghetti and cook until that's tender too.

This soup freezes really well and is a great way to use up all sorts of bits and pieces to make a really tasty lunch.

Lisa Attfield

HOMOTOXICOLOGY/BIO-DIAGNOSTICS
Good Health Naturally

At Turning Point Clinics we see patients with many different medical conditions to include:

Allergies Insomnia Arthritis Migraines
Depression Menopausal Symptoms
Chronic Fatigue Syndrome (ME)
Respiratory problems Digestive disorders
Symptoms from long covid

A bio-diagnostic machine is used to assess the health of different organs and body tissues. We use complex homeopathic remedies formulated to cleanse and detoxify the body to stimulate healing.

Clinics: Hatherleigh & South Molton

www.turningpointclinics.co.uk or contact

Lisa Attfield 07767 616293

**Jane Jones**
LASER THERAPY 
Deep Tissue Laser Therapy
for People and Animals

Reduces pain and inflammation, treats sprains, strains and arthritis, and accelerates wound healing.

Fast, safe, painless treatment

www.janejoneslasertherapy.co.uk

07876788999



CONSTRUCTION

Gavin Topham

General Builder

tophamgavin@gmail.com

07366 379113

Renovations, extensions, barn conversions, landscaping and more

Hardworking, efficient and creative

Work with our clients to produce outstanding results

FULLY
INSURED



Adam of Eden Tree Care



A friendly, family run company providing a range of high quality arboricultural services

**TREE SURGERY • HEDGE TRIMMING • STUMP GRINDING
SITE CLEARANCE • AND MUCH MORE...**

CALL NOW for professional advice and to arrange a no obligation quote

07398 268877

adamofedentrees@gmail.com

Check us out at:  

[@adamofedentrees](https://www.instagram.com/adamofedentrees)

HATHERLEIGH SCIENCE WEEK!

Mon. 11th - Sat. 16th March.

After the tremendous popularity of the Beautiful Brain Talk. We are putting together a whole week of science based events at old schools between Monday 11th and Saturday 16th March.

There are some really interesting talks lined up for you -

Here's one for the gardeners and allotmenters -

"The wonderful world beneath our feet" with Professor Andy Neal. Andy is a Hatherleigh resident, who also happens to be an internationally renowned soil microbiologist at Rothamsted.

Another Hatherleigh scientist- Dr Craig Beall will be giving a new talk about the cutting edge brain research and discoveries his team are involved in at Exeter University.

The History Society are putting on a very special evening with Dr Janet Few- delving into a historical apothecary's garden.

Rev Leigh will be presenting "Science and faith, conflict or complement"

On Saturday 16th there will be a "Science of the Everyday," Market in Old Schools.

Our own fantastic Cheesemakers - Curworthy, will be there, along with Jane the potter, and Redearth Ferments who make delicious Kraut and Kimchi. As well as selling their products they will be demonstrating some of the processes involved in producing them.

There will be lots of activities for families to bring their children along to take part in.

The talks will be ticketed as space is limited, so if you would like to be on the mailing list for advance details please contact me at josielloyd@btinternet.com

TEMPLAR

PAINT SERVICES

TEMPLAR PAINT SERVICES

Experienced Painter

Internal and External

Advice on types of paints such as

breathable paints

for period properties

Call Michael on

01837 810185 or

Mobile 07508 630551



The Duke of York,

Iddesleigh EX19 8BG

01837 810253

“open every day for food.

12-2:30 and 5-9. All day

Sundays”

We look forward to seeing you soon!

North Park Veterinary Group Limited



Dedicated Teams for Pets and Farm

North Tawton 01837 82327 (24 Hours)

Hatherleigh 01837 810455

Okehampton 01837 658777

Holsworthy Farm Office 01409 66063

“There to care for you
and your animals”

www.northparkvets.co.uk

The Post Office & Shop



6 Bridge St, Hatherleigh.

Tel: 01837 810224 Opening Times 2021

Monday - Friday 8am - 5.00pm

Saturday - 8am – 1.00pm

Sunday - 8am - 12.00pm

Banking Cash & Cheques, Cash Withdrawals,
Foreign Currency, Postage, Stamps

****NEW** DROP & GO**

(ask for details in branch)

NEWSPAPERS/MAGAZINES

Deliveries Available

Greetings Cards, Stationery

****NEW** HARDWARE**

Dry Cleaning and Shoe Mending Service



News from around the Parishes

Exbourne, Sampford Courtenay & Jacobstowe WI

The latest meeting was held on Tuesday January 9. Everyone was welcomed and Jerusalem was sung. The speaker was Bill Murray, son of Edmund Murray, Winston Churchill's last bodyguard. He was bodyguard from 1950 to Winston's death in 1965. Bill had photos of his father with Winston. He travelled wherever Winston went, which included Monaco and on the Onassis yacht. He looked after the painting materials for when Winston wanted to paint and his cigars. A lot of time was spent at Chartwell and Bill met Winston there. Bill was thanked by Cherry Chidwick. After tea the business of the afternoon was dealt with. The Christmas party in December had been very enjoyable. There followed a discussion about the proposed resolutions to go to the Annual Meeting. A show of hands resulted in Dental Health Matters being put forward. The next Walk is on Friday January 26 and to be from Bridestowe Station to Lydford on the Granite Way and those who would like to, lunch will be available at the Fox and Hounds. David Botting Page is to be invited to address members at the next meeting with details of the Sampford Courtenay Prayer Book Revolution this year. The competition winner of a Churchill Momento was won by Gillian Townsend Green and the Flower of the Month by Margaret Cleveland. The next meeting is on Tuesday February 13 at 2.30pm in Exbourne village hall when the speaker will be Stuart Luxton talking on the History of Farmer Luxton's.

Exbourne Village Hall

A big thank you to everyone who came along to the Skittles Night in December and made it such a fun evening.

Our next major event is the return of Quiz and Puds Night on Friday 23rd February, 7pm for 7.30 start. Entry is £4 per team of up to 4 people. Selection of puddings at £4 per person. Space is limited so please contact Sue Rose on **01837 851232** or ser@care4free.net to book a table. Donations of puddings and raffle prizes will be gratefully received. Bring your own drink and glasses.

Micro-Library will be on Wednesday 7th & 21st February at 3pm. A selection of books from the Devon Library Service is available to borrow or just come along for tea and a chat.

Information about our events is also posted on the Exbourne Village Hall Facebook group.



The PC Geek your computer...
 not working got a virus
 Collecting dust in the corner
 call **Andy Carnegie**

PC repairs
 Health checks
 Upgrades
 Web Design
 Office/admin services
 New and refurbished computers
 Established 15 Years

£55 first hour
 then
£15.00 every 30min



www.tpcgeek.co.uk

Tel: 07903 566861

Email: tpcgeek@hotmail.co.uk



iClean

WINDOW CLEANING

- Windows
- Conservatories
- Gutters
- Render / Walls
- Fascia's & Soffits
- Roofs & Exteriors



07514 740712

paul@icleandevon.co.uk



Northlew St Thomas of Canterbury Church and Friends of St Thomas'

Happy New Year from Northlew.

The parish tree has gone to the goats, and - ever faithful - the snowdrops were up in the churchyard at the beginning of the year. I know I say this every year - us old biddies tend to repeat ourselves - but the snowdrops always battle from the frozen ground and into daylight. They remind me of the human spirit, never give in! (Winston Churchill used a less polite phrase in the Commons, but the message was the same).

The World news is worrying. We must all pray for peace. The following by Louisa Haskins always seems apt, especially at this time of the year. "I said to the man who stood at the Gate of the Year, 'Give me a light that I may tread safely into the unknown.' And he replied, 'Go out into the darkness, and put your hand into the Hand of God. That shalt be to you better than light, and safer than a known way."

Pat Durston

Meeth

Phyllis and her family would like to thank everyone for making her special birthday such a wonderful occasion for her. From the lovely ladies who thought up the idea, to everyone who baked, decorated and came to the hall on the day to see her. For the amazing cake, beautiful flowers and all the wonderful cards gifts and well wishes.

She is truly humbled and extremely grateful for this week and always. It is very appreciated.

Yoga in Exbourne

Yoga classes suitable for all ages and abilities are run by Kathy in Exbourne Village Hall on Friday mornings from 9.30am. For more information please contact **Kathy on 01837 851264.**

HOLE COURT HATHERLEIGH

SELF STORAGE UNITS

FROM £60 PER MONTH

CARAVAN & MOTORHOME STORAGE

FROM £1.10 A DAY

SECURE CONCRETE YARD WITH CCTV
24HR ACCESS | CENTRAL TOWN LOCATION

CALL BEN ON 07532 105871

OR EMAIL BAILEYBEN55@YAHOO.COM

THE *Art* OF HAIR

LADIES & GENTS

01837 811005

2 Market Street, Hatherleigh. EX20 3JN

As a long established salon with experienced and highly qualified stylists you know you can trust.

The Art of Hair has a warm friendly welcome ready and waiting for you.

Call us today to book your appointment

Graham Townsend

GROUNDWORKS

35 Years Experience
Drainage work specialist

- Treatment Plants
- Septic Tanks
- Soakaways
- Foundations
- Blockwork
- Water Leaks

Okehampton : 01837657687

Launceston : 01566783788

Mobile : 07866465093



Traditional Inn

Hatherleigh

A Whole Lot More

Opening Hours

Monday – Thursday 10:00am – 10:30pm

Food from 12md - 2:30pm
5:30pm - 8:30pm

Friday – Saturday 10:00am – 11:00pm

Food from 12md - 2:30pm
5:30pm - 8:30pm

Sunday 11:00am – 9:00pm

Sunday Lunches 12md - 3:00pm

Don't forget the Meat Draw every Sunday about 3:30pm

For Table Bookings call +44 1837 811 755
www.georgeinnhatherleigh.com

St Michael and All Angels, Meeth.



We hope you've all had a Happy, Healthy and Peaceful Christmas and all best wishes for 2024. After all the wet and windy weather we had at the end of last year it's lovely to enjoy more seasonal weather with the bright frosty mornings – making us feel refreshed and renewed, yet another of Gods wonderful gifts.

Our SAMUEL JERMAN CONCERT in December WAS A GREAT SUCCESS when we were entertained by Barbara Griggs playing the harp and telling us some interesting folk stories. Hot mulled cider and refreshments were served after the concert. All donations raised were given to S. W. HOSPICE.

CAROL SERVICE:

This year was led by the Exbourne Choir who did a marvellous job in encouraging us to sing out. Grateful thanks to all who read the lessons for us and contributed to making the evening so special.

Hot mulled wine and refreshments were served after the service.

CHURCH BOOKSTALL.

We now have a large selection of books on all subjects – from football to snooker, from gardening to cookery etc. all available in the Church to borrow or swap – please feel free to pause at your leisure – the church is open daily between 10am and 4pm during the winter months.

BELL RINGING:-

A NEW LADY HAS MOVED INTO THE AREA & IS KEEN TO SET UP A TEAM OF BELL RINGERS FOR OUR CHURCH. If you are a regular ringer or are keen to learn PLEASE CONTACT MARGARET – **Email mafitz@hotmail.co.uk**

Flower Rota:-

4th February - 11th February VAL

18th February - PHYLLIS

NO FLOWERS DURING LENT.

*STOP PRESS:-

MINGLE & JINGLE 7pm Saturday 27th January in Meeth Village Hall.

AN OPPORTUNITY TO GET TOGETHER WITH NEIGHBOURS OLD AND NEW & ENJOY SOME FRIENDLY CHIT-CHAT WHILST ENJOYING DRINKS & REFRESHMENTS. ALL ARE MOST WELCOME!

Keep safe and God Bless.

Beryl.

LOCAL CONTACTS

Hatherleigh

Rev. Leigh Winsbury: 01837 810680
Church Warden: Gary Bush 01837 810302/
Jane Fawcett 07794793003

PCC Treasurer: Robin Wonnacott 810678

PCC Secretary: Olive Bush 01837 810302

Old Schools and Church hire: D and F
Greenwood 01837 810685

Connect Youth Worker: Kyra Morley

Big Story: Sharon Hemsley 07542118432

Hatherleigh History Society: Monica Jones
811293

Sunday School: Ruth Morris 810710

Captain of Bells: M. Wonnacott 07870307441

Church Flowers: Claire Brussel 810319

Methodist Church: Rev. Chris Jackson 52302

Methodist Bookings: Lucy Gilbert 811025

Town Clerk: Rose Lock 01805 804254

Town Crier: Ros Chard 01837 659243

Carnival: Cindy Squire 01837 810969

Community Centre: 01837 810239

1st Hatherleigh Brownies: Alison Woodhams
01837 810108

Primary School: 01837 810248

Hatherleigh Preschool: 01837 811264

Sportsfield/Pavilion: J.Wonnacott 01837
811739

Visitor & Information Centre: 07889684619

British Legion: Paul Wilkinson 01837 810361

Handbell Ringers: Fay Kingsford 811163

Silver Band rep Jane Fawcett: 07794793003

Rotary: rotaryhatherleigh@gmail.com 01837
810024

Monkokehampton

Church Representative: 01837 851526

Old School Room: Val Murrin 01837 851262

Jacobstowe

Rev. Leigh Winsbury: 01837 810680

PCC Secretary: Hilary Winter 01837 851718

Church Warden: Duncan Michie 01837
851961

Parish Clerk: Alice Turner 01837 83484

Meeth

Rev. Leigh Winsbury: 01837 810680

Church Warden: Vacant

PCC Secretary: Seeking replacement

Treasurer: J. Leigh-Pemberton 01837 810644

Organist:

Village Hall Bookings: N. Collins 07547 072264

Safe Guarding Representative V. Goldie 07813
523103. PCC member J.Doyle 07375 504690

Exbourne

Revd. Leigh Winsbury: 01837 810680

Reader: Canon Professor Michael Winter OBE
01837 851718

Churchwardens: Lorraine Aagaard 01837 851246

PCC Treasurer: Pat Hawkins 01837 851805

Captain of Bells: Clare Cummins 07968 028277

Village Hall: David Kyle 01837 851906.

Playing Field Bookings: 01837 851298

C of E School: 01837 851205

Choir:

Methodist: Rev. Chris Jackson 52302

Parish Clerk: Alice Turner 01837 83484

Preschool: 01837 851382

Northlew

Rev. Leigh Winsbury: 01837 810680

Church Warden: Tania Haycocks - 01409 220053

Mr S Millership 01409 221183

PCC Treasurer: Roger Atkinson

PCC Secretary: Mrs J Millership 01409 221409

Organist: Mr D Chivers 01409 221665

School: Mrs Cook 01409 221420

Methodist: Rev. Chris Jackson 52302

Parish Clerk: Mrs S Main 07956312047

News: Mrs J Wilson 01409 220254

Victory Hall: Jayne William 01409 221225

Parish Pump: Mrs P Durston 01409 221036

Captain of Bells: S Millership 01409 221183

Other Useful Contacts

MP: Mel Stride 01392 823306

mel.stride.mp@parliament.uk

WDBC Councillor: Patrick Kimber 01837 810057

WDBC Councillor: Samantha Wakeham
07887730246



My Heart was a Tree

Michael and Clare Morpurgo
with Carol Hughes and
the Iddesleigh String Quartet

Kerenza Peacock (*violin*) Josh Michaels (*violin*)
Steve Doman (*viola*) Joe Roberts (*cello*)

*Poetry and classical music
celebrating our beautiful countryside*

Saturday 24th February 2024

Hatherleigh Parish Church

Two performances: 3-4pm and 5.30-6.30pm

Tickets £15 (£8)

Booking online via Eventbrite. More details and booking link
through Hatherleigh Bellringers Facebook page.

All proceeds to Hatherleigh Bellringers Bells Restoration Project

Hatherleigh Parish Pump - Publication information

This newsletter is published every month and distributed free to households in Hatherleigh, Meeth, Jacobstowe, Exbourne, Northlew, Monkokehampton and Iddesleigh. Any donations to the pump would be gratefully received.

All information is correct at the time of going to print. The views expressed in submitted material are not necessarily those of the Editor. The editor holds the right to withhold articles that are seen to be offensive or harmful to those in our community.

Please feel free to send in articles, reports, poems, letters or drawings etc, which may be of interest to the local community. Articles may be subject to editing for space or layout reasons.

Please email any submissions to the editor *please note we have a new email*

newhatherleighpump@gmail.com

The deadline for inclusion in the next issue is Thursday 15th February 2024!

New advertisements are also welcome.

Please email directly to our advertising officer at hatherleighpump@gmail.com

ADVERTISING RATES

	Eighth Page	Quarter Page	Half Page	Full Page
1 Edition	£12.00	£22.00	£40.00	£70.00
6 Editions	£60.00	£110.00	£200.00	£350.00
11 Editions	£100.00	£180.00	£320.00	£560.00

.....
EDITOR - Donna Lewis - newhatherleighpump@gmail.com

35 Bridge Street, Hatherleigh EX20 3HZ

PUMP CONTACTS

Treasurer - Peter Back - pjback@ymail.com

Advertising Officer - Kevin Watts - hatherleighpump@gmail.com

Distribution Officer - Ian Patterson - ianpatersonk9@hotmail.co.uk

HEDGEROW PRINT, CREDITON, DEVON EX17 1ES: 01363 777595