

March 2024

Hatherleigh, Meeth, Jacobstowe, Exbourne



Northlew, Monkokehampston & Iddesleigh

50p

Free to all those within  
distribution Parishes

**PARISH PUMP**

Issue 499

Sleeping beauty was performed over Half Term, and what a wonderful performance from all The Hatherleigh Players. Below are a few pictures for those who missed out on seeing this fantastic Panto!



**Hello Everyone,**

Spring is now upon us.

**Please note the deadline will remain the same every month. It will always be on the 15th of the month, therefore avoids people missing the deadline.**

There's a lot on this month so do have a look on page 5 **'for what's on in March'**.

If you would like your event here do send me an email or send us a message via our Facebook page.

April edition is our 500th Issue. On that note an interesting fact... The original Parish magazine was renamed the Parish Pump in 1978 was A4 and 6 sides. These days we have anything from 42 to 62 A5 pages. In the 60s the magazine was only available to subscribers due to the cost of printing. We rely on our advertisers and donations to fund the printing these days and the costs are ever increasing. Meeth was added to the circulation in 1987 and in 1995 1000 copies were circulated to the local parishes. When Neil Price took over as editor in 1999 he changed the format from A4 to A5 and increased the news within it, therefore moving forward from a church magazine to a community booklet of events and news from around the parishes.

In 2001 the pump became available online, and in 2009 Monkokehampton joined the circulation, followed by Northlew in 2010, therefore increasing the print to 1400 copies produced 11 times a year. More in next months issue!

Remember that Hatherleigh Market is on every Tuesday, and coffee mornings continue in Old Schools, and in the Methodist Church 10 till 12pm.

**Please continue to support all our local shops and businesses.**

**Donna Lewis**

**Editor**

**Find Wally???**

**Can you find Wally in this months pump**

**Last month the fairies were on pg 4, 18, 22, 26, 34**

.....  
**\*Deadline for April Pump\***

**Thursday 15th March 2024**

**Please email all contributions to [newhatherleighpump@gmail.com](mailto:newhatherleighpump@gmail.com)**  
.....

## Parish Church Services

### **Sunday 3<sup>rd</sup> March** *Third Sunday of Lent*

9.30am	Family Service	Leigh Winsbury & Michael Winter	Exbourne
9.30am	All Age Worship	Sue Gibson	Meeth
9.30am	Morning Prayer (BCP)	Tania Haycock	Northlew
11.00am	Holy Communion	Leigh Winsbury	Hatherleigh

### **Sunday 10<sup>th</sup> March** *Fourth Sunday of Lent*

9.30am	Morning Prayer	Michael Winter	Jacobstowe
9.30am	Holy Communion	Leigh Winsbury	Northlew
11.00am	Morning Service	Leigh Winsbury	Hatherleigh
11.00am	Morning Prayer	Gwyn Thatcher & Olive Bush	Meeth

### **Sunday 17<sup>th</sup> March** *Passiontide*

9.30am	Holy Communion	Gill George	Northlew
9.30am	Morning Praise	Gwyn Thatcher	Meeth
9.30am	Morning Prayer	Leigh Winsbury	Exbourne
11.00am	Family Service	Leigh Winsbury	Hatherleigh
7.00pm	Prayer and Praise	Leigh Winsbury	Hatherleigh

### **Sunday 24<sup>th</sup> March** *Palm Sunday*

9.30am	Holy Communion	Leigh Winsbury	Jacobstowe
9.30am	Morning Prayer	Derek & Elvira Chivers	Northlew
11.00am	Morning Prayer	Michael Winter	Exbourne
11.00am	Morning Service	Lay Team	Hatherleigh
11.00am	Holy Communion	Leigh Winsbury	Meeth
6.00pm	Evensong (BCP)	Leigh Winsbury	Hatherleigh

### **Wednesday 27<sup>th</sup> March** *Passover*

6.30pm	Passover Meal	Leigh Winsbury	Northlew
--------	---------------	----------------	----------

### **Thursday 28<sup>th</sup> March** *Celtic Evening*

7.00pm	Celtic Evening Prayer	Leigh Winsbury	Jacobstowe
--------	-----------------------	----------------	------------

### **Friday 29<sup>th</sup> March** *Good Friday*

12.00pm	Open Air Service	Leigh Winsbury	Hatherleigh Square
3.00pm	Hour at the Cross	Michael Winter	Exbourne
3.00pm	Hour at The Cross	Leigh Winsbury	Northlew

### **Sunday 31<sup>st</sup> March** *Easter Day*

9.30am	Holy Communion By extension	Michael Winter	Jacobstowe
9.30am	Holy Communion	Leigh Winsbury	Northlew
11.00am	Holy Communion	Leigh Winsbury	Hatherleigh
11.00am	Holy Communion	Gill George	Meeth
11.00am	Holy Communion By extension	Michael Winter	Exbourne

On Lent.

Dear friends,

I find myself writing on a rare sunny day today, a reminder that Spring really will come along eventually after Winter which seems to have been going on since June!



And with Spring comes Lent; traditionally a time(40 days) for giving up something you like; an unhelpful prod in the ribs suggesting that Christians and churchy things are all a bit of a killjoy, (which has not been my experience at all). So what is Lent really all about?

In the bible, numbers always have significance and the number 40 stands for a period of time in which God is preparing something or someone for a purpose. The first one was the days of rain after Noah had built the ark [40 days and 40 nights]. Next comes the time of the Israelites' desert wanderings with Moses [40 years] and latterly the 40 days Jesus spent in the wilderness before beginning his public ministry. Like so many things, a meaningful and purposeful opportunity often gets reduced to something we can make easy rules about. In the case of Lent, an invitation to reflect, review our lives and see where we're heading becomes reduced to giving up chocolate!

So what could you do during Lent? Our busy lives don't often leave space for reflection on where we've been, what we've done, what has happened to us and where we're headed. Pondering these things is a valuable exercise that can save us from just living life by accident and repeating old mistakes. Those of us who follow Jesus will include him in a dialogue about our trajectory and purpose as we prepare to celebrate the amazing events of Easter, but time in reflection can be helpful for anyone; I'd recommend it.

Lynn and I recently went on a retreat at Lee Abbey in Lynton and gave some time to pondering the last year. It seemed to have flown by so fast that I couldn't think that much had been achieved. Then we took stock and realised why we were so whacked! We also had time to make some realistic targets, under God's direction for the coming days. Naturally, life has already thrown some spanners in the works, but we'll hold on to the general direction.

So why not take some time to ponder this Lent, you may find yourself taking up something new instead of giving something up.

**Have a great Spring, Leigh.**



**NJB AUTOMOTIVE**  
SERVICES LTD

Member of RMI & HEVRA

- Class 4 & 7 MOT
- Servicing / Repair / Air Conditioning
- Tyres / Wheel Alignment
- Diagnostics
- Hybrid & Electric Vehicle Maintenance

Hatchmoor Industrial Estate  
Hatherleigh, Okehampton, Devon EX20 3LP

**01837 810 210**

info@njb-automotive.co.uk  
www.devondiagnosics.com



**James Miller**

**ATV Agricultural Contractor**

For all your small scale needs

**07712644883**

JRM Countryside services offer a wide range of contracting services using an ATV and implements such as

- ♦ Boom Spraying ♦ Weed Wiping ♦ Flail Mowing
- ♦ Fertiliser and lime spreading ♦ Rolling and chain harrowing ♦ Muck Spreading ♦ Skid steer/shed clearance ♦ Mini Digger works ♦ Chainsawing

Plus much more

*Covering Devon and Surrounding area*

[www.jrmcountryrideservices.co.uk](http://www.jrmcountryrideservices.co.uk)

Email: [info@jrmcountryrideservices.co.uk](mailto:info@jrmcountryrideservices.co.uk)

**Malcolm Luke**

**Interior & Exterior**

**Painting Decorating**

**& General Property Maintenance**

**07946749904**

**Julia Young D.O.**

**David Stainer-Smith BSc Ost. (Hons)**  
**Fenja Hansen D.O. M.Ost.**

**Registered Osteopaths**

Okehampton Osteopathic Practice,  
Park Row, Okehampton, EX20 1DP

**Tel: 01837 55516**

Osteopathy for back pain, neck ache,  
joint problems.

Spears Fishleigh  
Sanctuary Lane  
Hatherleigh  
EX20 3LH

**P.S Electrical**

Office - 01837 811112 / Mobile - 07792 163156

Email - [enquiries@pselectricians.co.uk](mailto:enquiries@pselectricians.co.uk)  
Website - [Okehampton.pselectricians.co.uk](http://Okehampton.pselectricians.co.uk)  
All electrical work undertaken

Part P approved



# What's On in Hatherleigh March 2024!

**1st March 5.00-6.30 & 7.00-8.30pm** - Roller Disco - Hatherleigh Community Centre

**6th March 7.30 pm** - Hatherleigh Carnival AGM - Community Centre

**8th March 3.00-6.00pm** - Community Wellbeing Fair - Hatherleigh Community Centre

**9th March 7.00pm** - Benny's Big Spring Quiz - Community Centre

**15th March 7.30pm** - Up Close Theatre - Community Centre

**16th March 7.00pm** - Take a Chance on Me—Abba - Hatherleigh Community Centre

**22nd March 7.30pm** - PTFA Bingo - Hatherleigh Primary School

**27th March 7.00pm** - Bells Bingo - Hatherleigh Community Centre

**30th March 3pm** - Easter Hunt - Hatherleigh Community Centre



HATHERLEIGH COMMUNITY CENTRE PRESENTS

# Let's Roll! Skate Party

Hatherleigh Community Centre  
Friday March 1st 2024

Up to Year 5:	5:00 PM - 6.30PM
Year 6 +	7.00PM - 8.30PM

Competent skaters are welcome to pay & do the second session too.

**£3.00**

## Hatherleigh Art Group

We meet on Wednesdays at 10.30am usually at 51 Market Street:

March meetings: 6th: sitter, 13th DIY landscape, 20th: visit an Exhibition (Friends' Annual Open Exhibition at the Burton), 27th: Easter Week - no meeting.

Please contact **Sally (01837 810377/940)** or **Alan (01837 810024)** for further information and confirmation of the meetings nearer the time.

# YOUR LOCAL GYM



**Run BY the local community,  
FOR the local community**

**A not-for-profit business**

**On the A386 between Hatherleigh and Torrington**

- 24 hour access
- Ample free parking
- No joining fee
- Flexible membership options

**The Gym @ Merton  
The Clinton Hall  
Merton EX20 3EQ**

**01805 603300**

**info@clintonhallmerton.co.uk**

**Registered Charity No. 1002372**

## **HYDROTHERAPY AND PHYSIOTHERAPY FOR YOUR DOG**

An experienced and passionate team committed to improving your dog's quality of life. We treat a variety of conditions and injuries, including:

- Hip and Elbow Dysplasia
- Cruciate Ligament Injuries
- Obesity
- Pre and Post Op Rehab
- Osteoarthritis
- Neurological Disorders

**9x4 METRE POOL  
UNDERWATER TREADMILL  
PHYSIOTHERAPY  
MASSAGE**



The Retreat, Canine Rehabilitation Centre  
Tavistock Road, Okehampton EX20 4LR  
T: 07711 492689  
W: theretreatrehab.co.uk

**Tania Winters**  
Foot Healthcare Practitioner  
Tel: 07788 638 554



**"Offering foot treatments in the comfort of  
your own home"**  
I am an experienced, fully insured, qualified  
Foot Healthcare Practitioner

**S.A.C Dip O.A Dip FHP**

## **PUMP HOUSE UPHOLSTERY**

**01409231553 [maryphu@outlook.com](mailto:maryphu@outlook.com)**

Unsurpassed upholstery skills, loose covers  
made, cushion fillings replaced

good fabric selection

estimates collection and delivery all part of  
the service

**MARY & JOHN MOULTON**

**BLACK TORRINGTON EX21 5PY**

**[www.Pumphouseupholstery.co.uk](http://www.Pumphouseupholstery.co.uk)**



# Hatherleigh News





**The Countryside Code**





Your guide to enjoying parks and waterways, coast and countryside

**Respect everyone**

- be considerate to those living in, working in and enjoying the countryside
- leave gates and property as you find them
- do not block access to gateways or driveways when parking
- be nice, say hello, share the space
- follow local signs and keep to marked paths unless wider access is available

**Protect the environment**

- take your litter home - leave no trace of your visit
- do not light fires and only have BBQs where signs say you can
- always keep dogs under control and in sight
- dog poo - bag it and bin it - any public waste bin will do
- care for nature - do not cause damage or disturbance

**Enjoy the outdoors**

- check your route and local conditions
- plan your adventure - know what to expect and what you can do
- enjoy your visit, have fun, make a memory



[www.gov.uk/countryside-code](http://www.gov.uk/countryside-code)



**The Countryside Code**





Follow advice and local signs

The arrows show the legal and recorded rights of way for different user groups

**Footpath**



**Bridleway**



**Restricted Byway**



**Byway open to all traffic**





**Permissive Path**

Follow advice on local signs as landowners voluntarily provide access to these paths and choose who can use them. Some open access areas are also made available in the same way.



**National Trail**

National Trails are created for walking, with horse-riding and cycling possible on some trails or trail sections.

[www.nationaltrail.co.uk](http://www.nationaltrail.co.uk)



**Open Access**

You can walk and explore away from paths.

[www.openaccess.naturalengland.org.uk](http://www.openaccess.naturalengland.org.uk)

For further information visit [www.gov.uk/countryside-code](http://www.gov.uk/countryside-code)

## Dog Fouling on Hatherleigh Moor

The law regarding land, open to the air to which the public are entitled or permitted to have access states that it is an offence to fail to carry sufficient means to clean up after your dog. And that it is an offence to fail to remove faeces from the land.

\*\*\*\*\*  
 \* We hope everyone is keeping safe and well. \*  
 \* Thank you to all our advertisers who continue to support us. \*  
 \*  
**The Pump Team**  
 \*\*\*\*\*

**Charity Corner**

This continues - upstairs at the Salar Gallery - including the Church 50:50 shop, items for Hatherleigh Primary School and Farms for City Children.

| **DON'T** stay on-line for ever: there's a **REAL** world out here but it needs **YOUR** support **NOW!**  
 | This is more important than ever now that things are getting back to 'normal' & the Market development is still in progress so **PLEASE SHOP LOCAL!**



07936 760060

BrowningsCarpentry@gmail.com



All Aspects Of Bespoke  
Carpentry & Joinery

## Norman Lock & Son

Independent Family Funeral Directors  
Gardenia Black Torrington EX21 5QD

Tel: 01409 231281/231513

24 hr Personal Care-Prepaid funeral plans



Private Chapel of Rest -Memorials  
available - Established over 75 years  
online Obituaries book

[www.normanlockandson.co.uk](http://www.normanlockandson.co.uk)

## JEREMY WEBB

### Professional Tiling Service

Get your wall and floor tiles installed by a  
specialist, established 20 years

01837 82416

07904 856051



## Blankets, Throws, Scarves & Picnic Rugs.

Available from Salar Gallery in  
Hatherleigh.

Made from the fleeces of our sheep at  
Kerswell

Contact Janet Maxwell 01837 811516

## DAVE DENTON BUILDING SERVICES

Local Builder to Hatherleigh and surrounding areas

Reliable ~ Experienced ~ Competitive Prices

I have many years of experience in all aspects of the building trade, Including:

Groundworks ▪ New Builds ▪ Renovations ▪ Landscaping • Rendering ▪ Decking ▪ Roofing ▪  
Patios • Custom Built Sheds & Summer Houses ▪ Laying Imitation Grass... and much more

For more information please don't hesitate to call: 07975740609

or email: [enquiries@davedentonbuildingservices.co.uk](mailto:enquiries@davedentonbuildingservices.co.uk)

## ROB LOVE

GARDENING & LANDSCAPING  
ALL ASPECTS OF HARD  
LANDSCAPING  
GARDENING AND GENERAL  
MAINTENANCE  
Hatherleigh Based

Call: Rob 07795 597 068

## Charlesworth Nicholl & Co

### SOLICITORS

Your Friendly Local Lawyers

Residential Leases, Agricultural Landlord &  
Tenant

Commercial Probate, Family Matters, Wills

Telephone: 01363 774706

31 High Street, CREDITON

[www.charlesworthnicholl.co.uk](http://www.charlesworthnicholl.co.uk)

## HATHERLEIGH TOWN COUNCIL



Notes from the Council Meeting held on 23<sup>rd</sup> January 2024. The next Council meeting will be held on Tuesday 20<sup>th</sup> February 2024 at 7pm in the Community Centre.

For more information see our website [www.hatherleightowncouncil.org/](http://www.hatherleightowncouncil.org/)

Your 9 Councillors

Mark Reddaway (Chair/Mayor), Rachel Laycock (Deputy), Deb Laing-Trengove, Kay Walters, Donna Lewis, Richard Burrow, Sadie Harrison, Angela Capon, Clare Kemp

- Councillor Alford has resigned so there is 1 vacancy
- Hatherleigh Market: The Friends of Hatherleigh Market have received a positive result to their expression of interest for the Community Ownership Fund. Therefore they are able to submit a formal application.
- The amount of pledges have reached over £58,000, please consider a pledge if you haven't already done so.
- Further public meetings are planned to move the project forward. The next one is planned for Saturday 9<sup>th</sup> March 2-4pm in the Community Centre.
- The Market is so important to the Town please come along or support this initiative in other ways if you value keeping our Market. Space is short here so please go to the HTC website for up to date information.
- The Hatherleigh Practice Manager was unable to attend this meeting so will be invited to attend the next meeting to discuss plans for the GP surgery.
- Millennium Corner: DCC have asked if we wish to lease this area and be responsible for the repairs needed. Councillors felt that DCC as owners should be responsible for the repairs in the first instance and then would be open to leasing the area.
- Further works have been completed to Island Park and the Play Park. The Zip wire is installed and fully functional. Tension will need to be tightened again once it has had some usage. Thank you to Donna Lewis & Adam Hill for all their efforts.
- Further cracking and damage to the skate park is due for repair shortly but this is weather dependant.
- There have been complaints again about safety issues at the School entrance. The Headmaster and the Chair of Governors have been invited to the next meeting so that we can understand their position and how to resolve the issues around the school entrance.
- 20 is Plenty Campaign: A competition was suggested for Primary School Age children to enter to produce a '20 is Plenty' poster to be displayed around Town to help with the campaign to make our roads safer.
- There has been an increase in the amount of dog fouling around Town. PLEASE can all dog owners be responsible and pick up after their animals and place it in the bins provided. WDDB will be asked to place notices around Town to highlight this fouling issue.
- There is very little lighting on the road between the Co op and the Market Quarter. WDDB who own this road will be asked to assess this.

**Space is short here. A full account of meetings is available in the minutes on the Town Council website and notice board in Millennium Corner.**

**Correspondence to the Council should be addressed to the Clerk and for inclusion at a meeting be received 4 days prior to the meeting date. Correspondence received after that date will be considered at the following meeting.**

Clerk: Mrs. R.A.Lock, Cleave Farm, Dolton, Winkleigh EX19 8QT. Tel: 01805 804254

Email: [hatherleightc@gmail.com](mailto:hatherleightc@gmail.com)



A Charitable Incorporated Organisation  
Hatherleigh Pre-School CIO  
01837 811624

[www.hatherleighpreschool.org.uk](http://www.hatherleighpreschool.org.uk)

***Learning through play in a friendly environment***

Pre-School sessions available

Monday – Friday 8.30-3pm

Children aged 2-5 can attend for all or part of the day.

All children aged 3+ are entitled to 15 hours per week of statutory funding (EYEF) with some children eligible for extended entitlement of 30 hours per week (term time only) more information can be found on the Childcare Choices website

Children aged 2 may be eligible for up to 15 hours per week of two year old funding.

**Chatterbox** parent and toddler group Tuesday afternoons 1pm - 2.30pm

£1.50 per child.

**Age range is from birth to the term after their 3rd birthday (older siblings can be booked in for Pre-School sessions)**

For more information, drop in to see us at Hatherleigh Community Centre.

**Email:**  
[admin@hatherleighpreschool.org.uk](mailto:admin@hatherleighpreschool.org.uk)  
or check out our Facebook page



**Play together learn together at  
EXBOURNE PRE-SCHOOL**

Methodist Church Hall, Tel: 01837  
851382

[www.exbournepreschool.org](http://www.exbournepreschool.org)

**Sessions available for 2-5 year olds: 5 days a week, morning, afternoon or both.**

**Session times 9 15 -3 15**

Early Years' Entitlement funding means all 3 and 4 year olds are entitled to 15 hours free childcare per week, and some families may be entitled to 30 hours, also some 2 year olds are entitled to 15 hours free childcare per week.

We offer a fun, friendly and rural learning environment with a family feel.

***For more information or to arrange a visit please contact us***

***on 01837 851382***

***Email:***

**[contact@exbournepreschool.org](mailto:contact@exbournepreschool.org)**

**find us on Facebook!**

## **Brian Bottoms**

Pat and family would like to express their sincere thanks to everyone for their support and help at this time.

Loving and kind in all his ways.

Upright and just to the end of his days,

Sincere and kind in heart and mind,

Beautiful memories he left behind.

### **“Hatherleigh Community Wellbeing Fair, 3-6 pm Friday 8 March 2024**

Everyone is warmly invited to come along to our free Community Wellbeing Fair in Hatherleigh on Friday 8 March.

#### **Why a Community Wellbeing Event and what exactly is the Transitions Project?**

Knowing what services and help are available locally is not as easy as you think. It makes life much easier and much more enjoyable if you can talk to representatives of the groups and services face to face.

This is why the Transitions Project has been organising free Community Wellbeing events across Torridge and West Devon to help and encourage local people to find out about their local community groups and services for the last 6 years. (This one will be the 17<sup>th</sup> event we have held in a rural area; the last time we held one in Hatherleigh was January 2019). These events are designed to help residents gather useful information, find what support is available locally, provide inspiration for them to take up new activities, to make new friends and also to offer an opportunity to have their voices heard. By bringing community groups and services together under one roof, our aim is that we might also reduce social isolation, strengthen local connections and encourage networking.

Transitions is a partnership between West Devon CVS (see [www.westdevoncvcs.org.uk](http://www.westdevoncvcs.org.uk)) and Wis£rmoney (see [www.navigatecharity.org.uk](http://www.navigatecharity.org.uk)). Navigate is funded by the National Lottery Community Fund to provide free, confidential money and debt advice across the rural areas of West Devon and Torridge for those unable to access mainstream support. We work together with community partners to improve rural communities' financial wellbeing and reduce social isolation.

At the event, we will produce a directory for everyone to take home; this will include contact details of all the services represented at the event, which we hope will cover a wide range of both statutory agencies and voluntary organisations relating to many issues and interests, including up to date advice on energy costs and digital inclusion, as well as promoting local leisure interests appealing to all ages. We will also provide free refreshments to everyone, stallholders and members of the public alike.

**It's free, fun, friendly and inclusive - so please join us!”**

# Hatherleigh Repair Café



**Saturday 30<sup>th</sup> March**

**2 - 4.30pm**

**Community Centre**



Volunteers will be offering help with:

- Sewing repairs
- PAT testing
- Electrical repairs
- Computer repairs
- Furniture repairs
- Computer advice
- Guitar servicing
- Bike repairs

Donation per item fixed please

Refreshments provided by the Community Centre on this occasion

**Cosy Company  
Open Living Room**



If you would like to help out or offer your skills as a repairer at one of our future events please get in touch, email Patrick Kimber: [patrick@pkimber.net](mailto:patrick@pkimber.net)

**Sustainable Hatherleigh**



Energy Resilience, Repair cafe, and Supporting Wildlife

Repair Cafes to be held on the last Saturday of each month



## Hatherleigh Community Primary School

It is hard to believe we have already reached the Spring half term and we are halfway through the academic year. It has been a very busy and productive first Spring half term with many events taking place in school. Some have been mentioned previously such as the visit from the Rt Hon Mel Stride MP and the MED theatre project, along with other more recent events such as a Y4 tag rugby festival, Safer Internet day and family dining.

At the beginning of February the school supported the NSPCC Numbers day. The children looked amazing dressed in different costumes to represent numbers and calculations and each class had an opportunity to parade and show off their outfits to the rest of the school. The children enjoyed a wide range of activities and learnt more about the important work of the NSPCC.

Childrens Mental Health Week took place at the end of the half term and the theme this year was My Voice Matters. My Voice Matters is about empowering children and young people by providing them with the tools they need to express themselves - when we feel empowered, there's a positive impact on our wellbeing. Classes were involved in different activities around this theme including wearing a scarf to school on the final day as part of our SCARF PSHE programme.

Y5 children were also very busy just before the half term break developing their cycling skills and confidence with the Bikeability programme.

The PTFA continues to work very hard for the school organising fundraising events which has recently included a very successful Winter ball. They continue to work with the school to fund a long term development of our outdoor provision.

Next half term we are looking forward to class assemblies, a cricket day, World book day, the Spring concert and then Easter.

As always, I would like to take this opportunity to thank everyone in the Hatherleigh school community; children, parents/carers, school staff and the governing board for all of their hard work and support for the school.

**Alan Monger**

**Headteacher**

UPDATE  
MEETING



Friends of  
Hatherleigh  
Market



FRIENDS OF HATHERLEIGH MARKET

INVITE YOU TO A

# HATHERLEIGH MARKET PUBLIC MEETING

UNDERSTAND THE VISION FOR THE MARKET

There will be a short presentation, followed by Q&A session and a community survey where you can share your views.

DATE OF MEETING

**SATURDAY 9TH MARCH 2:00-4:00PM**  
**HATHERLEIGH COMMUNITY CENTRE**

**There is still time to pledge your support** to raise **£100,000** in match funding to secure a grant from the Community Ownership Fund to buy Hatherleigh Market for the community.

PLEDGE YOUR SUPPORT & FIND OUT MORE: [www.fohm-cbs.org](http://www.fohm-cbs.org)





## **Community Centre - Charity No 300851**

For all enquiries please call 01837 810239 or email [centre@hatherleigh.org](mailto:centre@hatherleigh.org)

### **What's on at the Community Centre**

**Friday 8th March Community Wellbeing Fair 3 pm – 6 pm**

**Saturday 9th March Benny's Big Spring Quiz 7 pm**

**Friday 15th March Up Close Theatre – Art 7.30 pm**

**Saturday 16th March Take A Chance On Us (Abba Tribute Band) 7 pm**

#### **Mondays**

**Adult Dance Fit** 5.30 pm – 6.15 pm  
Contact Jess Bailey 07746 892660

**Badminton Club** 7 pm – 10 pm. Drop in at any time throughout the time. Hall is also available to hire for individual badminton games. Contact Ruth Penberthy 01837 810967

#### **Tuesdays**

**Hatherleigh Community Market**  
9 am – 1 pm Contact Debbie Kimber on 07538 547865

**Table Tennis Club** 7.30 pm – 9.30 pm Contact Toby 07958 270764

**Yoga** 5.30 – 7 pm Contact Paul Beard 01409 231304

#### **Wednesdays**

**Brownies** 5-7pm Contact Alison Woodhams 01837 810108

#### **Thursdays**

**Pilates** 10 – 11.am Please contact Shirley Edwards on 01837 659990 to book a place. Please do not just turn up as numbers are limited

**Thursday Club** 2-4pm For older residents. Tea & Coffee, activities, Games, sing alongs, quizzes and more. £2.00 each

**Aerobics** 6:30pm - 7:30pm Everyone welcome over the age of 12 Contact Emma Jefferies 07817 954498

#### **Fridays**

**Tai Chi** 10.15 am - 12:30 pm Contact Brian McDonald 07864 646 789

#### **Saturdays**

**Korean Martial Arts** ages 8 to 12  
11.00am - noon contact nial.grange@yahoo.co.uk

### **Centre Facilities and Charges**

**For centre facilities and charges please visit our website:**

[www.hatherleighcommunitycentre.co.uk](http://www.hatherleighcommunitycentre.co.uk)

### **Bookings and Enquiries**

The office is manned on Mondays - Fridays 9 am – 12 noon but there is a 24 hour answer phone so please leave a message and someone will get back to you as soon as possible. **01837 810239.**

**Mobile Library see Centre's internal and external notice board for time information.**

**PLEASE SUPPORT YOUR LOCAL COMMUNITY CENTRE**



# ALBERY & REDSTONE

FUNERAL DIRECTORS

Established 1850

INDEPENDENT FUNERAL DIRECTORS ESTABLISHED FOR FIVE GENERATIONS

*Okehampton's only independent funeral service*

Traditional and alternative arrangements tailored to your individual requirements  
24 Hour personal care of David Albery, Funeral Director • Pre-payment funeral plans available

Golden Charter  
Funeral Plans 

15 EAST STREET . OKEHAMPTON . DEVON . EX20 1AS  
01837 55299 [WWW.OKEHAMPTONFUNERALS.CO.UK](http://WWW.OKEHAMPTONFUNERALS.CO.UK)

## GRASCOTT FIREWOOD

tel. no. 01409 281393  
email: [info@grascottfirewood.co.uk](mailto:info@grascottfirewood.co.uk)  
website: [www.grascottfirewood.co.uk](http://www.grascottfirewood.co.uk)

Loose Logs • Nets • Kindling • Kiln Dried  
Local & Sustainable



## Anna Laing Thatching

Tel: 07794845760



Email: [annalaingthatching@gmail.com](mailto:annalaingthatching@gmail.com)

Re -thatch  
Ridges  
Repairs

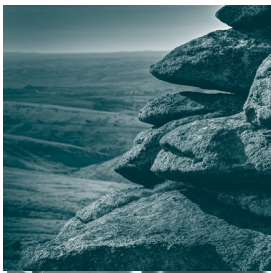

## PETER PETER & WRIGHT SOLICITORS

[www.peterslaw.co.uk](http://www.peterslaw.co.uk)

T. 01837 52379

BIDEFORD BUDE HOLSWORTHY OKEHAMPTON



## Riverside Kennels and Cattery



Passaford Lane, Hatherleigh EX20 3LT

Dog and Cat boarding as well as  
doggy day care and secure dog  
playing field.

01837 810424

[www.riversidebk.co.uk](http://www.riversidebk.co.uk)

## ELLIS SWEEPS



Contact us for a  
clean, professional  
sweep



0800

2982 595



[info@ellissweeps.co.uk](mailto:info@ellissweeps.co.uk)



[www.ellissweeps.co.uk](http://www.ellissweeps.co.uk)



## Hatherleigh Pink Ladies 2024 Ball July 13th - The Wild West

First of all a big thank you to all those who supported our very successful ball last year where we raised in the region of £12,000 for charities, including Little Harbour Children's Hospice, Nepal-ease, North Devon Hospice, Cancer Research, Meserani Project, Exeter Leukaemia Fund, as well as Hatherleigh Primary School, Okehampton Rugby Club, Hatherleigh Silver Band and Okehampton Band.

This year's event is on the 13th July at Madewell. There will be live music from AI and the Wils Strawberries, and a disco. If you would like to join us for what we know will be a fun night, please get in touch. Tickets are £35.00 a head, which includes canapes and bubbles on arrival, a main meal, dessert and cheese and biscuits, as well as some wine. There will also be a bar.

Please contact [Sadie\\_frankham@hotmail.com](mailto:Sadie_frankham@hotmail.com) or [msdownie@hotmail.co.uk](mailto:msdownie@hotmail.co.uk)

### St. John the Baptist Flower Rota - March 2024



Saturday 30 March Set up for  
Easter  
Sunday 31 March Easter Flowers  
Sunday 07 April Easter Flowers  
Sunday 14 April Ms. Croom  
Sunday 21 April Ms. Croom  
Sunday 28 April Ms. Ford  
Sunday 05 May Ms. Ford



Claire Brussel Tel: 810319

### The Night Sky March 2024

There is now a noticeable lengthening of daylight hours. In fact clocks go forward an hour on March 24th. New Moon falls on the 10th March. This is a good time to observe faint deep sky objects as the Moon's light won't wash them out. Full Moon falls on March 25th.

The vernal or Spring Equinox is on March 20th at 3:01am. It marks the start of Spring in the Northern Hemisphere. It is interesting to note that at an equinox both northern and southern hemispheres are illuminated equally. If you were on the equator then the sun would be directly overhead.

If you look towards the east, after sunset in the latter part of the month you maybe able to spot Mercury. The innermost planet of the solar system.

By Kiran Chakravarti



High Street, Exbourne. EX20 3RY 01837 851928

**Open** Mon- Fri 8.30 – 4.30 Sat 9-1

We sell Bread, Milk, Eggs, local meat and cheeses  
 Fresh Vegetables and much more!  
 Including Cider, Beers, Wines & Spirits



**Open** Mon Tues Thurs Fri 9-3.30  
 Wed 9-1 Sat 9-12.30





What's here for you and your family?  
 Pop in, have fun and find out!

**Friday March 8<sup>th</sup> 3-6pm**  
**Community Wellbeing Fair**  
**Hatherleigh Community Centre, EX20 3HB**

Learn something new

Energy saving freebies and tips

Money and debt help

Help and Info

Free hot food and drink

Have your say

Get healthy

Make your community safer

**Drop in, find out what's here, celebrate your community!**  
 For more information please contact Billie Burnett of West Devon CVS  
 07704 155984 Email: [billie@westdevoncvcs.org.uk](mailto:billie@westdevoncvcs.org.uk)

Hosted by Navigate CIO in partnership with West Devon CVS

All welcome!

See you there!





**COME ALONG!**

**The new Thursday Club at the Community Centre for older residents.**

Thursdays 2-4pm .

Tea and coffee, activities, games, singing songs quizzes and much more. Different activities or guests every week.

£2 per person per session.

## **Hatherleigh Sportsfield AGM**

Hatherleigh Sportsfield Committee are holding their AGM on Monday 4th March 2024 at 7pm in the Multi-Use Room at Hatherleigh Community Centre.

Hatherleigh Sportsfield is the small area next to the football field, it contains the tennis courts, shelter and seating.

Are you a current user of the facilities, a tennis player, a dog walker, or do you just enjoy walking through the field? Would you consider becoming a trustee and helping to look after it?

If you feel you may be interested in joining the committee and would like to know more about it before the AGM, then please contact me on **07929244125**

## **HATHERLEIGH BOWLING CLUB**

Spring and Summer 2024 is nearly here and that means the opening of our Bowling Club. We would welcome everybody who wish to come along to give the popular game a try. New bowlers and experienced bowlers are welcome. We have a lovely club house with a licensed bar, we play friendly games and also league matches against other clubs. Our opening day is Saturday 20th April, after this date we will have a club night every Monday for friendly rollups. All equipment will be provided. On Sunday 5th May we also have an open day for everyone to enjoy. 2pm –5pm.

**Contact Telephone Numbers for more information:**

**Roger White: 01409 231418**

**Stan Friend: 01837 810929**

## **Hatherleigh Football Club**

On Fri the 9th of Feb the clubhouse at the Football Club was subjected to an attempted break in and there has been criminal damage! The club has been built to benefit the people of Hatherleigh and this is how we are treated! if anyone has any information please inform anyone connected with the club



- Sewage Treatment Plants
- Drainage Fields / Soakaways
- Septic Tank Surveys
- CCTV Drainage Surveys
- High Pressure Drain Jetting
- Drain Lining & Robotic Cutting
- Emergency Drain Response
- Exciting career opportunities

### Tank Emptying Services

**Sewage Treatment Plants, Septic Tanks, Cesspits, Grease Traps, Oil Interceptors etc. all emptied.**

**\*\*We offer reduced rates for you and your neighbour's when you have your tanks emptied at the same time\*\***

# 01392 57 66 66

## [www.smart-drainage.co.uk](http://www.smart-drainage.co.uk)

## [enquiries@smart-drainage.co.uk](mailto:enquiries@smart-drainage.co.uk)



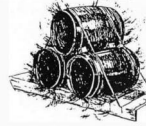
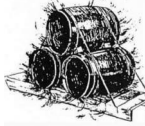

# Hatherleigh Carnival AGM

Wednesday 6th March 2024

7.30pm

At Hatherleigh Community  
Centre

We need your support

**Please come along**

[info.hatherleighcarnival@gmail.com](mailto:info.hatherleighcarnival@gmail.com)

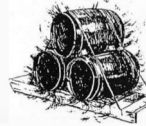
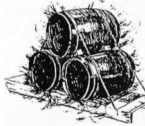

## Parish Pump

**The Pump** relies heavily the advertising and on the donations we receive. The printing costs have increased significantly and so has the number of pages from everyone's submissions. We don't want to have to cap this, so we are asking if anyone who submits a regular item and would consider making a yearly donation to the pump or if anyone feels they would just like to make a one off donation, we would be very grateful as funds are now very limited.

Our BACS details for donations are below, or cash or cheque donations can be dropped off at the Manse, beside the Methodist church.

**Hatherleigh Parish Pump**

**53-50-28**

**32215061**

## Williams Osteopathy

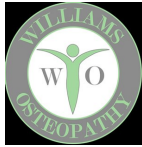

Tel

**01837 659789**

[www.williamsosteopathy.co.uk](http://www.williamsosteopathy.co.uk)  
**Okehampton**

## Handy Andy & Lisa too!

For quality painting and decorating of your home inside and out



*Friendly service from people*

*you can trust*  
**01837 811201**  
**07523 208819**  
**07962 232194**



## RICHARD TIDBALL INSURANCE

Competitive quotes for all types of insurance.

Motor-Household-Farm-Thatch  
Commercial-Small Holders

**01837 810010**

**Authorised and Regulated by the  
Financial Conduct Authority**

## Sewing Service

Soft furnishings, Curtains,  
Blinds and Clothes alterations

No job too small

**Tel: 07814 527 152**

**Email: [sharoncockwill@aol.com](mailto:sharoncockwill@aol.com)**



Domestic-Commercial-Industrial-Agricultural

24 hr call out

Over 35 years' experience

**07774798296/01271 858966**



## PIERS' SHEDS & ANIMAL HOUSING

Over 20 years experience in design and manufacture of garden sheds, stables, summer houses, poultry housing and much, much more!

**Tel: 01837 52406 or 07816446574**

[www.piersshedsandanimalhousing.co.uk](http://www.piersshedsandanimalhousing.co.uk)

# BELSTONE JOINERY

Unit 3A, ~~Fatherford~~ Farm, Okehampton, Exeter Road, EX20 1QQ

## Hard & Softwood Joinery

Windows, Doors, Kitchens, Bathrooms, Wardrobes, One-off Designs,  
Renovations & Repairs

**[www.belstonejoinery.co.uk](http://www.belstonejoinery.co.uk)**

**07856913585**





## **Hatherleigh Bellringers**

### **Fundraising**

At time of writing, tickets for the two performances ‘My Heart Was a Tree’ are almost sold out. The concerts promise to be a very memorable and significant contribution to our remaining fundraising. We are grateful to all the performers, but also to the number of supporters who have offered to bake for, or serve, at the after-concert refreshments and to the staff at the Post Office who have sold tickets for us. Thank you all so much.

Our next fundraising event will be our Coffee Morning on Tuesday 26th March at Old Schools swiftly followed by our Easter Bingo, to take place at the Community Centre on March 27th. Our Christmas Bingo was packed to the gills, so please book in advance if you want to be sure of a table. Message us through Hatherleigh Bellringers Facebook page.

### **Work in the tower**

In the tower, work to remove the remaining metal joists from below the old wooden bell frame is nearly complete. Our bellhanger will soon return to check final measurements before commencing work on the new steel frame. The work on dismantling the bell fittings and frame has been well-documented with photographs and notes. These are being recorded as part of the Heritage Lottery funded project to restore, preserve and record the heritage of St John’s Church. Updates can be seen on the News section of the St John’s Church website:

**<https://stjohnshatherleigh.co.uk>**

### **Isabella Whitworth**

# Computer Help

15+ Years  
Experience

Luke Matthews  
T: 01837 811 104  
M: 07980 623 678



Upgrades and Repairs  
Virus/Malware Removal  
Networking  
Data Recovery

Maintenance  
Data Backup Solutions  
Device Setups  
Smart Home

Tuition for Computers, Smartphones & Tablets  
And any other technical support - Just ask!

# CBL STOVES

The Showroom, Unit 5  
Red Post, Bude, Cornwall  
EX23 9NW

01288 381852  
carl@cblstoves.co.uk  
www.cblstoves.co.uk



- Stainless Steel twinwall flues
- Chimney Lining
- Iskoern Pumice lining
- Fireplace alterations
- Stove Installations
- Wood, Multifuel, Gas & Electric Traditional & Contemporary Stoves & Fires
- Chimney Rebuilds
- Slate, Granite & Glass Hearths
- Wood & Ceramic beams & surrounds
- Floating Shelves



# Hatherleigh History Society

## HATHERLEIGH HISTORY SOCIETY

Our February meeting contained three very different stories of growing up in Hatherleigh, this is a brief outline of two of the stories. The first was written by Thomas Abell who was born in 1848 in Buddle Lane, he was one of ten children, their father was a boot and shoe maker and they lived in two rooms over the pentis and blacksmith's shop and then moved two doors down, again two bedrooms, a kitchen, a small room and their father's workshop. They were very poor as Thomas's father took to gaming and drink. The older boys were sent out to work on local farms at very early ages and expected to work long hours, all for very little money.

The second story told by Violet Mallet Fulford William in her book 'Underneath My Patchwork Quilt' was of a very different life. Born in 1888 in Cape Provence Violet's father was a sheep and Ostrich farmer, her grandfather was Henry Mallet Veale of Passaford House. Henry paid a visit to the farm with his second wife and arranged to bring Violet aged 5 and her younger brother Ralph 3 back to England with him. Violet and Ralph were looked after by a nursery maid and had a fairly formal upbringing but enjoyed the freedom of the gardens and the farm and had a good relationship with many of the people who worked for the Veale's. Food was plentiful with fruit and vegetables, milk, eggs and meat from the estate, this was also given regularly to many of the families of the workmen and women.

Both of these children went on to carve very full-filling lives for themselves. Thomas had his own building company in Exmouth and at the age of ninety was presented with an MBE. Violet later married the Reverend Henry Fulford Williams and supported him in his work in India during WW1 and then in Portugal before returning to England. We will be sharing their full stories on our Facebook page soon.

**Monica Jones & Martin Hartnett.**

**Monica Jones 01837 811293 [monicasusie@tiscali.co.uk](mailto:monicasusie@tiscali.co.uk)  
Martin Hartnett 01837 810192 [mhartnett@gmail.com](mailto:mhartnett@gmail.com)**

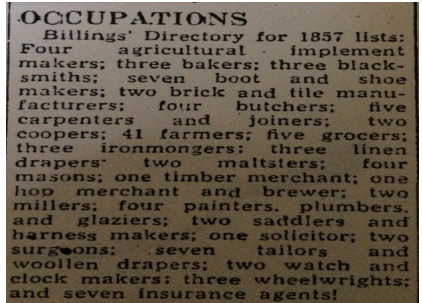

**OCCUPATIONS**  
Billings' Directory for 1857 lists:  
Four agricultural implement makers; three bakers; three blacksmiths; seven boot and shoe makers; two brick and tile manufacturers; four butchers; five carpenters and joiners; two coopers; 41 farmers; five grocers; three ironmongers; three linen drapers; two maltsters; four masons; one timber merchant; one hop merchant and brewer; two millers; four painters, plumbers, and glaziers; two saddlers and harness makers; one solicitor; two surgeons; seven tailors and woollen drapers; two watch and clock makers; three wheelwrights; and seven insurance agents!



## AJG Windows & Doors

Windows, Doors, Conservatories, Fascias,  
Soffits and Guttering

Alan Graddock

4 Springfield, Petrockstowe, Okehampton, Devon, EX20 3HF

☎ 07528 918982 / 01837 811218

✉ [ajgwindowsanddoors@yahoo.com](mailto:ajgwindowsanddoors@yahoo.com)

## BEARPLANT

PLANT AND TOOL HIRE

07969 674730

[WWW.BEARPLANT.COM](http://WWW.BEARPLANT.COM)

[enquiries@bearplant.com](mailto:enquiries@bearplant.com)

## CHIMNEY SWEEPING

0797-1407-431

Plus much more...

*Sweep*

[a-sweep-plus.co.uk](http://a-sweep-plus.co.uk)

Beaworthy 01409 231214

### CHIMNEYS SWEPT

and Stove Installations.

R MEARS AND SONS

01840 261221/01822 664554

30 years experience, vac brush, full  
CCTV investigations, Pots Cowlings &  
Bird protection fitted, and all things  
chimney!

WE SUPPLY STOVES @ TRADE PRICES



Plants, Seeds, Tools and Gifts.

07478757525

10 Bridge St, Hatherleigh.  
[www.thegardenshopdevon.com](http://www.thegardenshopdevon.com)



follow us on facebook &  
instagram



Gentle & deeply relaxing

## Yoga for Wellbeing



Rolling 5-week Hatha Yoga & Relaxation  
courses on Tuesdays, 5.30 - 7.00pm  
at Hatherleigh Community Centre

Next course: 13<sup>th</sup> Feb – 12<sup>th</sup> Mar

To book, contact Paul on 01409 231304

Email: [paul@paulbeard-smw.co.uk](mailto:paul@paulbeard-smw.co.uk)

Web: [paulbeard-smw.co.uk](http://paulbeard-smw.co.uk)

## CHIROPODIST (and PODIATRIST)

Whiteley Podiatry

BSc (Hons) Pod. MCPod.

Clinic appointments available at

3 Church Court, St. James Street,  
Okehampton. Tel. 01837 338672



[www.hcpc-uk.org](http://www.hcpc-uk.org)



## Hatherleigh Science Week

"Science of the Everyday Market and Fair" in Old Schools Saturday 16th March from 10.30am

Our own fantastic Cheesemakers - Curworthy, will be selling their delicious produce, and showing you some of the process involved in creating their award winning cheeses.

Jane the potter will have pots for sale and show you how pots start out as clay and are transformed into beautiful decorative items.

Rose from Redearth Ferments will be presenting a demo on how to make your own seasonal sauerkraut and brined vegetable ferments. She will bring along examples of a range of ferments and equipment used, and there will be an opportunity to taste some and discuss things further with her after the demo.

Meet the Scientists! doing cutting edge research at Exeter University, who will be offering hands on activities for all ages, and science-inspired art work.

Year 6 from the primary school have created demonstrations to show you that light is made up of different colours, refraction and reflection.

**Lots to see and do for all ages. The event is free. Children must be accompanied by an adult.**

### All the time in the world - by Sid Deards

Grazed my knees and broke my back,  
With or without you,  
Dumb down the dumb days, take up the slack.  
In these dark days of city lights and I hang with my crew,  
On this cold earth it hits you like a freight train off track.  
And as the snow comes, and I block all calls  
I'll black it all out and have a drink or two,  
I cry a bucket of tears under a hundred waterfalls  
And they say they'll pay you back in the week, but time flew,  
The wind was like ice as I walked the shopping malls.  
More rich brands,  
But I the modern day peasant,  
I surround myself in an iridescent place held by my hands  
Surrendering my soul to goats and pheasant  
As I walk the scorched earth in the open lands.

# FREEDOM FROM THE GRID

Achieve energy independence with a range of DIY or installed packages

Design and installation of:

- Solar panels
- Home batteries
- Wind turbines
- Solar thermal
- Heat pumps
- Off grid systems
- EV chargers
- Electrical rewire

Covering Okehampton, Hatherleigh and surrounding areas

**CONTACT US FOR A FREE QUOTATION**  
07493 370638  
hello@offgridwestern.co.uk

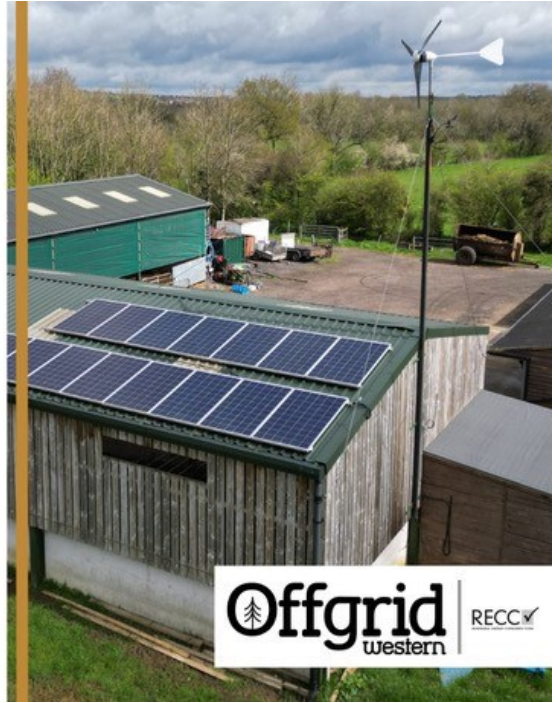

**Offgrid** | RECC✓  
western

## HATHERLEIGH SELF STORAGE

**CONTACT OLLY ON 07769113842**

HATHERLEIGHSELFSTORAGE.COM

**RANGE OF DIFFERENT SIZE UNITS  
PRICES TO SUIT ALL YOUR NEEDS**

*HIGH QUALITY STORAGE FOR THE ITEMS YOU CHERISH*

- INTRUDER AND SMOKE ALARMED
- HUMIDITY CONTROLLED
- CCTV
- KEY CODE ACCESS



**CONTACT OLLY  
ON 07769113842**

**find us on  
facebook**





Well we've been practising hard for the South West Area Qualifier contest which is being held on 9th March at the Riviera Centre in Torquay. We are hoping to stay in the 1st section in the banding league table...we have some stiff competition!

We hope to announce a date for our Spring concert very soon, it is likely to be on Sunday 19th May in the afternoon. We have found that people prefer afternoon concerts. If you see any band member and would like to state your preference, we would welcome feedback.

Please let us know in good time if you would like to book the band for an event. We have played at some very special events, birthdays, weddings, summer garden parties.

We will be playing on another Dartmoor Tor in the summer, raising money for Dartmoor Rescue...that was probably one of our most unusual gigs last year but so enjoyable.

As ever, please get in touch if you are a player of any brass instrument...or percussionist. We would welcome you into the band. We do have a training band for young players and players who may be a bit rusty.

Best wishes

**Jane Fawcett (07794793003)**

**<http://www.hatherleighsilverband.co.uk>** is our website where you can find lots of information.

SARAH PROFESSIONAL HAIR STYLIST

Providing unisex mobile and home salon services, including cuts, colours, highlights, hair ups, occasions and weddings.

Please call or text Sarah 07535013587



## Canine Country Groomers

Unit 4, Hole Court  
Hatherleigh, Devon  
EX20 3JN



Qualified City and Guilds  
level 2 and 3 Diploma in  
Professional Dog Grooming

Tel: 07498098275

Email:

[dominique@caninecountrygroomers.co.uk](mailto:dominique@caninecountrygroomers.co.uk)

accounts • tax • systems • support

From MBC accountants you can expect...

- **FREE** initial consultation
- Six week turnaround
- Friendly approach
- Fixed fees

Call **Kassandra**  
**01837 55482**



*We run your finances...  
...you run your business*

Jacob's Pool House • 11 West Street • Okehampton • Devon EX20 1HQ

[www.mbcaccountants.co.uk](http://www.mbcaccountants.co.uk)

## Bond Taxi



**01837 352 007**

Family run in hatherleigh offering airport drop off and collections, ferry port drop offs and collections, and local fares.

We currently have a four seater and two 6 seaters available. We operate 24 hours 7 days a week please pre-book for anti social hours.

**Office hours 8am until 9pm.**



**encompass** TRAINING  
Great Potheridge House

Outdoor adventure & education centre for schools, youth clubs & family groups

- Day activities, both on-site such as archery, high ropes, tree abseil and off site; coastering, climbing, canoeing, paddle boarding, kayaking, gorge scrambling
- Residential outdoor education courses for up to 90 people, fully catered
- Self catered venue, huge barn for parties, wedding receptions, large family gathering
- Grade 1 historic house overlooking Dartmoor

[www.encompasstraining.co.uk](http://www.encompasstraining.co.uk)

ENCOMPASS TRAINING SOUTH WEST LIMITED  
Great Potheridge House, Merton, Devon, EX20 3DN T: 01805 603003



Trudy Ewen

Accounts

+44 (0)1837 54019

trudy@okehamptonglass.com

Unit 1 Merrivale Rd, Exeter Road Industrial Estate, Okehampton EX20 1UD



WINDOWS DOORS CONSERVATORIES COMMERCIAL GLAZING

okehamptonglass.com

## Your Business Advertised Here

**£180 per year for 11 printed issues and online advertising**

**Hatherleighpump@gmail.com**

## **NORTHMOOR** **GARDEN MACHINERY**

Tel : 07591 655072 & 07518 619657

**GARDEN MACHINERY  
SALES, SERVICE & REPAIRS.**  
COVERING HATHERLEIGH, NORTH DEVON.

NOT JUST GARDEN MACHINERY

**AGRICULTURAL MACHINERY  
SERVICE & REPAIRS**  
HYDRAULIC PIPES & RAMS

HYDRAULIC PIPES made while you wait.  
Large selection of pipe and fittings in stock.  
Hydraulic Rams resealed.  
Hydraulic and transmission oils in stock.

Unit 2 Hole Court, Hatherleigh,  
Okehampton, EX20 3JN.  
info.northmoor@gmail.com.

Domestic cleaner covering  
Hatherleigh and the surrounding  
area.

Very experienced, reliable, and  
trustworthy.

References available.

DBS certificate. Please give me a  
call to discuss your requirements.

Louise - Tel: **0786 747 3887**

E-mail: **missljarvis@gmail.com**

## Your Business Advertised Here

£100 per year for 11 printed issues  
and online advertising

Hatherleighbump@gmail.com

## T C M Plumbing

Burst Pipes? Tap dripping? Valves leaking?  
Radiators not getting hot? Gutters blocked  
or leaking?

Based locally at Inwardleigh we cover the  
surrounding areas—No job too small.

Contact Tim Morgan on  
**07838901803 / 01837 810599**  
Website [www.tcmlumbing.org.uk](http://www.tcmlumbing.org.uk)  
To see what we can do for you.



Taw Valley  
Chimney Sweeps

[www.tawvalleychimneysweeps.co.uk](http://www.tawvalleychimneysweeps.co.uk)

07415 742106

## Devon Plant Services Limited PLANT HIRE AND SALES

All workshop work undertaken  
Please call with your requirements

Winkleigh **01837 83567**



## SALAR GALLERY

20 Bridge Street, Hatherleigh, EX20 3HY  
Visit us to find inspiring & colourful work from



## DEVON ARTISTS & MAKERS

What's NEW? Beautiful Candles from St. Eval, St Justin Jewellery,  
New pen & ink original 'Growing Together' & prints by Sarah Woolfenden.

Tel. **01837-810940** [www.salargallery.co.uk](http://www.salargallery.co.uk)

Open Tues & Fri 10-1 & 2-4, Thurs & Sat 10-1pm. (Sat usually later) And by app't



Prompt, Reliable, Low-Cost Service

No Fix - No Fee

PC, Laptop & Apple - Repairs & Upgrades

New & Reconditioned Computers

Ongoing Support for Home or Business

Networks & Servers- Broadband & VoIP Telephones



EST. 2004

[www.bytescomputers.co.uk](http://www.bytescomputers.co.uk) 01363 82842  
[help@bytescomputers.co.uk](mailto:help@bytescomputers.co.uk) 07906 298739

Remedial and Swedish Massage  
Therapist



Emma Barnes B.C.M.A

T: 01409 231 296

M: 07852 785 670

[e.barnes66@btinternet.com](mailto:e.barnes66@btinternet.com)

3 Sparke Villas  
Black Torrington | Devon | EX21 5PX

## Hatherleigh Methodist Church



### **Hello!**

So, March is here, and it promises to be a very busy month as we are now well into the period of lent that is leading towards Easter. The third Sunday in lent is traditionally Mothering Sunday and so we are holding a special family service on Sunday March 10th when we will be honouring 'mothering' with Mrs Deirdre Madders.

Easter Day will be celebrated on Sunday 31st with Vicky Penfound and I know she's already planning some Easter surprises! The Sunday Club are holding an Easter craft and coffee morning on Saturday 30th March from 9.30 a.m.– 12.00 midday in the main chapel.

There will be another delicious soup and sweet lunch on Tuesday 26th March starting at 12.00 midday so do join us for that! A huge thank you to everyone who supported Lily Bater's charity coffee morning in aid of 'play action international.' The money will go towards helping children through supporting play in Uganda. An amazing £600 was raised during the morning, and with some very generous donations of a further £200, Lily raised an amazing £800! (Lily would like to say a special thank you to her family for helping) Lily visit's Uganda in June and has agreed to show photos of her experience at one of our Sunday afternoon meetings when she returns.

### **March Dates for Your Diary**

Sunday 3rd at 11.00 a.m. with Mrs. Angela Banfield

Sunday 10th at 11.00 am. MOTHERING SUNDAY with Mrs. Deirdre Madders

Sunday 17th at 11.00 a.m. with Mr. Martin Goord

Sunday 24th at 4.00 p.m. All age, Palm Sunday worship and fun with the Sunday Club

Tuesday 26th from midday until 1.30p.m. SOUP AND SWEET LUNCH

Saturday 30th – Easter Craft and Coffee morning. 9.30 am. – 12.00 midday.

Sunday 31st at 11.00 a.m. EASTER JOY with Mrs. Vicky Penfound

Please remember, you are all very welcome to join us at any event!

Don't forget - Tuesday coffee mornings are held every week from 10.00 a.m. – 12.00 midday Home-made cakes and pies for sale each week!

**Cindy-Jane Squire**



# STUDIO TOR ARCHITECTURE

For any Domestic, Heritage or Commercial Project

Services include:

- Architectural Design and Space Planning
- Planning Applications
- Building Regulations
- Tender and Site Administration

Over 17 years professional experience

Contact Emily Sayers

01837 847152

[info@studiotor.co.uk](mailto:info@studiotor.co.uk)

[www.studiotor.co.uk](http://www.studiotor.co.uk)

Studio Tor is the new name for Mint Architecture



# Bond Oxborough Phillips

Estate Agency

*Changing Lifestyles*

[boproperty.com](http://boproperty.com)

Offices throughout Devon and Cornwall

## Steve Attfield

Boiler and Plumbing Services

Over 30 years' experience



Contact Steve:

01837 811122/

07979 376937

[Stephen.attfield@yahoo.com](mailto:Stephen.attfield@yahoo.com)

*Oftec Registered boiler engineer C7995*

HATHERLEIGH

AERIALS

07970 963450

0800 0930 625

INSTALLATION &

MAINTENANCE

**NEW AERIALS &  
FREESAT**

**CARADON HILL  
HUNTSBAY CROSS  
STOCKLAND HILL**



Digital Aerial  
Installations

TVS - BT VISION - HUMAX PVR - SET TOP BOX

**RE-TUNING SERVICE**



## RIDING LESSONS AT EASTERHALL PARK STABLES,

PETROCKSTOWE, NEAR HATHERLEIGH. EX20 3HP

LESSONS FOR ALL AGES AND STAGES

RIDING, HORSECARE, STABLE MANAGEMENT, DRIVING

CALL **Maddie** ON 07715284944 OR EMAIL FOR DETAILS TO  
[GAILPALMER@EASTERHALL.CO.UK](mailto:GAILPALMER@EASTERHALL.CO.UK)

## Tuckers Plot



### Happy Birthday Arthur

We don't have a huge amount of house plants but the ones we do have are really part of the family. House plants are normally given as gifts or bought for special occasions and because of that they can become really quite special. My husband says they're like pets but without the vet bills! Admittedly they won't fetch a ball or sit on your lap and purr but they need care and attention just the same.

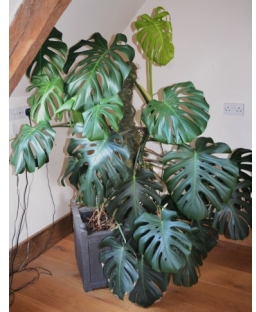

Perhaps the best loved plant in our house is Arthur. When my husband was a teenager he bought a "cute" 2 leaf Swiss Cheese Plant (Monstera) and for some reason he named it Arthur. Arthur has been with him in 4 different houses and we worked out that this year he will be 40 years old so I thought I'd say happy birthday by giving him a mention in The Pump.

We have a 20 year old Weeping Fig (Ficus Benjamina) and an Umbrella Plant (Schefflera) which must be nearly as old. We have 2 Orchids that were bought as house-warming presents when we moved in here and a Christmas Cactus and a Spider Plant that were gifts for Christmas 2022.

Apart from being beautiful plants, all of them help cleanse the air in the home and all of the ones I've mentioned, apart from the Weeping Fig and Umbrella Plant are great for homes that suffer from condensation. The Monstera and the Spider Plant are particularly good for sapping condensation out of the air.

If you want plants for the bathroom particularly then a Boston Fern (Nephrolepis Exaltata) or a Money Tree (Pachira Acquatica) are good and for low light conditions the Victorian favourites such as Snake Plant, commonly called Mother-in-law's Tongue and Cast Iron Plant or Aspidistera are the best.

I would love to know if anyone in the town has a houseplant older than Arthur!

## Lisa Attfield

**HOMOTOXICOLOGY/BIO-DIAGNOSTICS**  
Good Health Naturally

At Turning Point Clinics we see patients with many different medical conditions to include:

Allergies Insomnia Arthritis Migraines  
Depression Menopausal Symptoms  
Chronic Fatigue Syndrome (ME)  
Respiratory problems Digestive disorders  
Symptoms from long covid

A bio-diagnostic machine is used to assess the health of different organs and body tissues. We use complex homeopathic remedies formulated to cleanse and detoxify the body to stimulate healing.

**Clinics: Hatherleigh & South Molton**

[www.turningpointclinics.co.uk](http://www.turningpointclinics.co.uk) or contact

**Lisa Attfield 07767 616293**

 **Jane Jones**  
LASER THERAPY   
**Deep Tissue Laser Therapy**  
**for People and Animals**

Reduces pain and inflammation, treats sprains, strains and arthritis, and accelerates wound healing.

Fast, safe, painless treatment

[www.janejoneslasertherapy.co.uk](http://www.janejoneslasertherapy.co.uk)

07876788999



CONSTRUCTION

Gavin Topham

General Builder

[tophamgavin@gmail.com](mailto:tophamgavin@gmail.com)

07366 379113

Renovations, extensions, barn conversions, landscaping and more

Hardworking, efficient and creative

Work with our clients to produce outstanding results

FULLY  
INSURED



# Adam of Eden Tree Care



A friendly, family run company providing a range of high quality arboricultural services

**TREE SURGERY • HEDGE TRIMMING • STUMP GRINDING  
SITE CLEARANCE • AND MUCH MORE...**

**CALL NOW** for professional advice and to arrange a no obligation quote

**07398 268877**

[adamofedentrees@gmail.com](mailto:adamofedentrees@gmail.com)

Check us out at:  

[@adamofedentrees](https://www.instagram.com/adamofedentrees)

## Hatherleigh Churchyard Volunteers

Thank you for your patience while the essential repair work to the tower is being carried out.

I have noticed Spring's arrival around the churchyard and that the grass has started to grow again. We are holding a 'Churchyard tidy up' on Tuesday 5th March at 10 o'clock and if you feel like coming along to help us with a few essential jobs, you would be most welcome. Wear suitable clothing for gardening and bring gloves and tools if you have them.

If you feel you can give some time regularly to help us keep the churchyard looking well cared for – bearing in mind we are part of the Living Churchyard scheme – then please get in touch, there are always jobs to do.

**Many thanks, Jane Fawcett**



# TEMPLAR

PAINT SERVICES

## TEMPLAR PAINT SERVICES

Experienced Painter

Internal and External

Advice on types of paints such as

breathable paints

for period properties

Call Michael on

01837 810185 or

Mobile 07508 630551



The Duke of York,

Iddesleigh EX19 8BG

01837 810253

“open every day for food.

12-2:30 and 5-9. All day

Sundays”

*We look forward to seeing you soon!*

## North Park

Veterinary Group Limited



### Dedicated Teams for Pets and Farm

North Tawton 01837 82327 (24 Hours)

Hatherleigh 01837 810455

Okehampton 01837 658777

Holsworthy Farm Office 01409 66063

“There to care for you  
and your animals”

[www.northparkvets.co.uk](http://www.northparkvets.co.uk)

## The Post Office & Shop



6 Bridge St, Hatherleigh.

Tel: 01837 810224 Opening Times 2021

**Monday - Friday 8am - 5.00pm**

**Saturday - 8am – 1.00pm**

**Sunday - 8am - 12.00pm**

Banking Cash & Cheques, Cash Withdrawals,  
Foreign Currency, Postage, Stamps

**\*\*NEW\*\* DROP & GO**

(ask for details in branch)

NEWSPAPERS/MAGAZINES

**Deliveries Available**

Greetings Cards, Stationery

**\*\*NEW\*\* HARDWARE**

Dry Cleaning and Shoe Mending Service



# Hatherleigh

★ CARNIVAL · Est 1903 ★

Booking for our next spectacular colour run will open soon. Book early for this fantastic event as spaces will be limited.

## Hatherleigh Carnival Colour Run 2024

**Saturday 8th June**

### Save The Dates

21st March - Easter Bingo

29th June - Summer Fete

1st December - Christmas Fayre

12th & 13th December - Wreath  
Making

Lots more events to come, watch  
this space.

Meeth Community Committee

### Save The Date

Samford Courtenay Open  
Gardens

**30th June 11-4pm**

Funds raised will go to the  
Village Hall and St Andrews  
Church

### Yoga in Exbourne

Yoga classes suitable for all ages and abilities are run by Kathy in Exbourne Village Hall on Friday mornings from 9.30am. For more information please contact **Kathy on 01837 851264.**



**The PC Geek** *your computer...*  
*not working got a virus*  
*Collecting dust in the corner*  
**call Andy Carnegie**

PC repairs

Health checks

Upgrades

Web Design

Office/admin services

New and refurbished computers

Established 15 Years

**£55 first hour**

**then**

**£15.00 every 30min**



[www.tpcgeek.co.uk](http://www.tpcgeek.co.uk)

**Tel: 07903 566861**

**Email: [tpcgeek@hotmail.co.uk](mailto:tpcgeek@hotmail.co.uk)**



# iClean

## WINDOW CLEANING

- Windows
- Conservatories
- Gutters
- Render / Walls
- Fascia's & Soffits
- Roofs & Exteriors



# 07514 740712

[paul@icleandevon.co.uk](mailto:paul@icleandevon.co.uk)





# News from around the Parishes

## **Exbourne, Sampford Courtenay & Jacobstowe WI**

The latest meeting took place in Exbourne village hall on Tuesday February 13. The president, Margaret Cleveland) welcomed everyone and Jerusalem was sung. The speaker was Stuart Luxton of Farmer Luxton's Farm Shop in Okehampton. He spoke about the history of how it started, after some planning difficulties, up to the present day when there is a staff of 40 people. He was thanked by Margaret Cleveland. There was another speaker, David Botting Page, who came to speak about the celebrations to be held in Sampford Courtenay about the Anniversary of the Prayer Book Rebellion in June of this year. The WI were asked to be involved in the events planned. To be discussed at a future meeting. The business followed. The Walking Group are meeting in Simmons Park, Okehampton on Friday February 23 for a walk around FATHERERFORD. The Coffee Morning to be held in the village hall on Saturday April 13 is to run from 10 am to 12 noon and was discussed. Members being asked what they were willing to do - provide cakes or raffle prizes or help generally. Cherry Chdiwick has arranged a visit to Old Glebe Garden, Chagford on August 13. The winner of the competition was Vera Collins and the FOM was won by Ethel Nanckivell. The next meeting is the AGM in Exbourne village hall on Tuesday March 12. The speaker will be Rachel Stevens talking about Curworthy Cheese.

## **ST MARYS CHURCH, EXBOURNE.**

Please read the Pump carefully for St. Mary's Church Exbourne Services; they have been moved around slightly to include a Family Service on the 1st Sunday of each Month, this is a relaxed Service suitable for all and we would love to see you.

On Sunday 10th March at 11 am we look forward to welcoming everyone to our Mothering Day Sunday Service, a time to give thanks to all the wonderful ladies who have brought and bring so much to our lives, do pop along if you can.

And of course we look forward to the Church being full of Joy and Celebration on

Sunday 31st March at 11am for our Easter Day Service, truly a time of joy and hopefully heralding the beginning of Spring.

**Many thanks, kindest regards,  
Lorraine**

HOLE COURT HATHERLEIGH

# SELF STORAGE UNITS

FROM £60 PER MONTH

# CARAVAN & MOTORHOME STORAGE

FROM £1.10 A DAY

SECURE CONCRETE YARD WITH CCTV  
24HR ACCESS | CENTRAL TOWN LOCATION

CALL BEN ON 07532 105871

OR EMAIL BAILEYBEN55@YAHOO.COM

# THE *Art* OF HAIR

LADIES & GENTS

01837 811005

2 Market Street, Hatherleigh. EX20 3JN

As a long established salon with experienced and highly qualified stylists you know you can trust.

The Art of Hair has a warm friendly welcome ready and waiting for you.

*Call us today to book your appointment*

Graham Townsend

## GROUNDWORKS

35 Years Experience  
Drainage work specialist

- Treatment Plants
- Septic Tanks
- Soakaways
- Foundations
- Blockwork
- Water Leaks

Okehampton : 01837657687

Launceston : 01566783788

Mobile : 07866465093



## Traditional Inn

Hatherleigh

A Whole Lot More

### Opening Hours

Monday – Thursday 10:00am – 10:30pm

Food from 12md - 2:30pm  
5:30pm - 8:30pm

Friday – Saturday 10:00am – 11:00pm

Food from 12md - 2:30pm  
5:30pm - 8:30pm

Sunday 11:00am - 9:00pm

Sunday Lunches 12md - 3:00pm

*Don't forget the Meat Draw every Sunday about 3:30pm*

For Table Bookings call +44 1837 811 755  
[www.georgeinnhatherleigh.com](http://www.georgeinnhatherleigh.com)

## St Michael and All Angels, Meeth.



We're blessed today with lovely sunshine after the dark dank days we've experienced lately.

It lifts our spirits in a very special way, with the promise of spring just around the corner.

The lovely snowdrops and primroses are already awakening in the churchyard, so delicate and yet so hardy.

**THE MEET & GREET** evening held in the village hall in January was a very happy evening with many from the village coming together to get to know one another more fully in a very relaxed, friendly atmosphere.

Many thanks to all who came along and supported this event and grateful thanks to all who decorated the hall and provided the wine etc. and delicious refreshments.

**PLOUGH SUNDAY SERVICE** was very well attended with a good number in the congregation.

This very special service was led by Rev. Leigh with grateful thanks to our farmers, who work so hard in all weathers to keep us fed and watered.

The service was well supported with many enjoying a special afternoon tea afterwards. Grateful thanks to all who provided the refreshments and to those who came along.

### **CHURCH BOOKSTALL**

We now have a large selection of books on all subjects – from football to snooker, from gardening to cookery etc. all available in the Church to borrow or swap – please feel free to pause at your leisure – the church is open daily between 10am and 4pm during the winter months.

### **FLOWER ROTA:**

No flowers during Lent

All decorate for Easter if possible please.

31st MARCH - Hazel.

### **BELL RINGING:-**

A NEW LADY HAS MOVED INTO THE AREA & IS KEEN TO SET UP A TEAM OF BELL RINGERS FOR OUR CHURCH. If you are a regular ringer or are keen to learn PLEASE CONTACT MARGARET – Email [mafitzi@hotmail.co.uk](mailto:mafitzi@hotmail.co.uk)

**Keep safe and God Bless.**

**Beryl.**

## **Exbourne Village Hall**

Friday 22nd March: Skittles Evening, 7pm. £2 per head, tea and coffee provided. For more information contact Sue Rose on 01837 851232 or [ser@care4free.net](mailto:ser@care4free.net)

Wednesday 24th April: Village Hall AGM, 7pm. All welcome.

Sunday 19th May: Table-top sale. Sellers £5 per table, buyers 50p. Refreshments available. For more information or to book a table email [ianstjohn100@gmail.com](mailto:ianstjohn100@gmail.com)

Micro-Library will be on Wednesday 6th & 20th March at 3pm. A selection of books from the Devon Library Service is available to borrow or just come along for tea and a chat.

Information about our events is also posted on the Exbourne Village Hall Facebook group.

## **Table-top Sale**

Is your loft or garage groaning at the seams? Here is your opportunity to make some money from all those unwanted items.

Exbourne Village Hall is hosting a table-top sale on Sunday 19th May. Space is limited so book your table early by emailing [ianstjohn100@gmail.com](mailto:ianstjohn100@gmail.com) as soon as possible. Tables cost £5 each.

Alternatively, just come along to pick up a bargain - entry for buyers is 50p per head. Refreshments will be available.

## LOCAL CONTACTS

### Hatherleigh

**Rev. Leigh Winsbury:** 01837 810680  
**Church Warden:** Gary Bush 01837 810302/  
Jane Fawcett 07794793003

**PCC Treasurer:** Robin Wonnacott 810678

**PCC Secretary:** Olive Bush 01837 810302

**Old Schools and Church hire:** D and F  
Greenwood 01837 810685

**Connect Youth Worker:** Kyra Morley

**Big Story:** Sharon Hemsley 07542118432

**Hatherleigh History Society:** Monica Jones  
811293

**Sunday School:** Ruth Morris 810710

**Captain of Bells:** M. Wonnacott 07870307441

**Church Flowers:** Claire Brussel 810319

**Methodist Church:** Rev. Chris Jackson 52302

**Methodist Bookings:** Lucy Gilbert 811025

**Town Clerk:** Rose Lock 01805 804254

**Town Crier:** Ros Chard 01837 659243

**Carnival:** Cindy Squire 01837 810969

**Community Centre:** 01837 810239

**1st Hatherleigh Brownies:** Alison Woodhams  
01837 810108

**Primary School:** 01837 810248

**Hatherleigh Preschool:** 01837 811264

**Sportsfield/Pavilion:** J.Wonnacott 01837  
811739

**Visitor & Information Centre:** 07889684619

**British Legion:** Paul Wilkinson 01837 810361

**Handbell Ringers:** Fay Kingsford 811163

**Silver Band rep Jane Fawcett:** 07794793003

**Rotary:** rotaryhatherleigh@gmail.com 01837  
810024

### Monkokehampton

**Church Representative:** 01837 851526

**Old School Room:** Val Murrin 01837 851262

### Jacobstowe

**Rev. Leigh Winsbury:** 01837 810680

**PCC Secretary:** Hilary Winter 01837 851718

**Church Warden:** Duncan Michie 01837  
851961

**Parish Clerk:** Alice Turner 01837 83484

### Meeth

**Rev. Leigh Winsbury:** 01837 810680

**Church Warden:** Vacant

**PCC Secretary:** Seeking replacement

**Treasurer:** J. Leigh-Pemberton 01837 810644

**Organist:**

**Village Hall Bookings:** N. Collins 07547 072264

**Safe Guarding Representative** V. Goldie 07813  
523103. PCC member J.Doyle 07375 504690

### Exbourne

**Revd. Leigh Winsbury:** 01837 810680

**Reader:** Canon Professor Michael Winter OBE  
01837 851718

**Churchwardens:** Lorraine Aagaard 01837 851246

**PCC Treasurer:** Pat Hawkins 01837 851805

**Captain of Bells:** Clare Cummins 07968 028277

**Village Hall:** David Kyle 01837 851906.

**Playing Field Bookings:** 01837 851928

**C of E School:** 01837 851205

**Choir:**

**Methodist:** Rev. Chris Jackson 52302

**Parish Clerk:** Alice Turner 01837 83484

**Preschool:** 01837 851382

### Northlew

**Rev. Leigh Winsbury:** 01837 810680

**Church Warden:** Tania Haycocks - 01409 220053

Mr S Millership 01409 221183

**PCC Treasurer:** Roger Atkinson

**PCC Secretary:** Mrs J Millership 01409 221409

**Organist:** Mr D Chivers 01409 221665

**School:** Mrs Cook 01409 221420

**Methodist:** Rev. Chris Jackson 52302

**Parish Clerk:** Mrs S Main 07956312047

**News:** Mrs J Wilson 01409 220254

**Victory Hall:** Jayne William 01409 221225

**Parish Pump:** Mrs P Durston 01409 221036

**Captain of Bells:** S Millership 01409 221183

### Other Useful Contacts

**MP:** Mel Stride 01392 823306

mel.stride.mp@parliament.uk

**WDBC Councillor:** Patrick Kimber 01837 810057

**WDBC Councillor:** Samantha Wakeham  
07887730246

## Hatherleigh Parish Pump - Publication information

This newsletter is published every month and distributed free to households in Hatherleigh, Meeth, Jacobstowe, Exbourne, Northlew, Monkokehampton and Iddesleigh. Any donations to the pump would be gratefully received.

**All information is correct at the time of going to print. The views expressed in submitted material are not necessarily those of the Editor. The editor holds the right to withhold articles that are seen to be offensive or harmful to those in our community.**

Please feel free to send in articles, reports, poems, letters or drawings etc, which may be of interest to the local community. Articles may be subject to editing for space or layout reasons.

**Please email any submissions to the editor \*please note we have a new email\***

**[newhatherleighpump@gmail.com](mailto:newhatherleighpump@gmail.com)**

**The deadline for inclusion in the next issue is Thursday 15th March 2024!**

**New advertisements are also welcome.**

**Please email directly to our advertising officer at [hatherleighpump@gmail.com](mailto:hatherleighpump@gmail.com)**

### ADVERTISING RATES

	<b>Eighth Page</b>	<b>Quarter Page</b>	<b>Half Page</b>	<b>Full Page</b>
<b>1 Edition</b>	£12.00	£22.00	£40.00	£70.00
<b>6 Editions</b>	£60.00	£110.00	£200.00	£350.00
<b>11 Editions</b>	£100.00	£180.00	£320.00	£560.00

.....  
**EDITOR - Donna Lewis - [newhatherleighpump@gmail.com](mailto:newhatherleighpump@gmail.com)**

35 Bridge Street, Hatherleigh EX20 3HZ  
.....

### PUMP CONTACTS

**Treasurer - Peter Back - [pjback@ymail.com](mailto:pjback@ymail.com)**

**Advertising Officer - Kevin Watts - [hatherleighpump@gmail.com](mailto:hatherleighpump@gmail.com)**

**Distribution Officer - Ian Patterson - [ianpatersonk9@hotmail.co.uk](mailto:ianpatersonk9@hotmail.co.uk)**

**HEDGEROW PRINT, CREDITON, DEVON EX17 1ES: 01363 777595**