

# Parish Pump

MAY 2024  
ISSUE 501



COULD YOU INVEST IN THE FUTURE OF OUR MARKET?

PLEDGE HERE: [WWW.FOHM-CBS.ORG](http://WWW.FOHM-CBS.ORG)



# Great Job Thea! - Inspired by her brother, Thea decide to go out litter picking.



Do you love our Community??

Have you gone above and beyond to make it better??

If like Thea, you are a 'litter champion', send me a picture and we will put you in next months pump.



20 IS PLENTY!

HJW

**Hello Everyone,**

**How is it May already?!**

**Please admire another Front cover, designed and produced by Harry aged 10. See also page 2 for this months adventures with Detective Buddle), we look forward to seeing this regular feature each month.**

**For anyone who went to Lily's charity event on Sunday 14th April will have seen a packed hall listening to the amazing Hummingbirds with a lovely spread of cream tea and cakes. For more see page 33**

**Please note the deadline will remain the same every month. It will always be on the 15th of the month, therefore avoids people missing the deadline.**

**Have a look on page 7 'for what's on in May'. If you would like your event here do send me an email or send us a message via our Facebook page.**

**Donna Lewis  
Editor**

**Find Wally???**



**Can you find Wally in this months pump**

**Last month he was on pg 17**

.....  
**\*Deadline for June Pump\***

**Wednesday 15th May 2024**

**Please email all contributions to [newhatherleighpump@gmail.com](mailto:newhatherleighpump@gmail.com)**  
.....

## Parish Church Services

### Sunday 5<sup>th</sup> May The Fifth Sunday after Easter

9.30am	Family Service	Michael Winter	Exbourne
9.30am	All Age Worship	Sue Gibson	Meeth
9.30am	Morning Prayer (BCP)	Tania Haycock	Northlew
11.00am	Holy Communion by Extension	Michael Winter	Hatherleigh

### Sunday 12<sup>th</sup> May The Sunday after Ascension Day

9.30am	Morning Prayer	Michael Winter	Jacobstowe
9.30am	Holy Communion	Leigh Winsbury	Northlew
11.00am	Morning Prayer	Michael Winter	Exbourne
11.00am	Morning Service	Leigh Winsbury	Hatherleigh
11.00am	Morning Prayer	Olive Bush	Meeth

### Sunday 19<sup>th</sup> May Whit Sunday

9.30am	Morning Praise	Gwyn Thatcher	Meeth
9.30am	Holy Communion	Leigh Winsbury	Exbourne
11.00am	Family Service	Leigh Winsbury	Hatherleigh
5.00pm	Rogation Service	Tania Haycock	Northlew
7.00pm	Prayer and Praise	Leigh Winsbury	Hatherleigh

### Wednesday 22<sup>nd</sup> May

7.00pm	Celtic Evening Prayer	Leigh Winsbury	Jacobstowe
--------	-----------------------	----------------	------------

### Sunday 26<sup>th</sup> May Trinity Sunday

9.30am	Holy Communion	Leigh Winsbury	Jacobstowe
9.30am	Morning Prayer	Derek and Elvira Chivers	Northlew
11.00am	Morning Prayer	Olive Bush	Exbourne
11.00am	Morning Service	Lay Team	Hatherleigh
11.00am	Holy Communion	Leigh Winsbury	Meeth
6.00pm	Evensong (BCP)	Leigh Winsbury	Hatherleigh

**Hello everyone,**

I love living in Hatherleigh and I hope you feel content too, whether you live here or in the surrounding villages and locality. I love the warmth of the community. I love the willingness of so many people to make it a good place to be, whatever their contribution. And I love the smiles and greetings from people when I'm out and about, even if we hadn't met before.



Vicar Leigh has invited me to write this month's contribution on behalf of St John's church so please allow me to introduce myself: I'm Frances Greenwood and, with my husband Dominic, I've lived here for the past ten years. You might know us if you have enquired about hiring Old Schools, as we are the contact number, so perhaps you've chatted with us about that.

My other role for the church is that I am the Parish Safeguarding Representative. As with all other local organisations and parishes that work with children, young people or vulnerable adults, the church needs to have the correct safeguarding in place. My role includes making sure that the leaders and helpers at church activities and also the church officers are all up to date with the required training and DBS checks, dealing with concerns, keeping the safeguarding information on the church noticeboards and website up to date, and working with the vicar and PCC to ensure that all the necessary policies and documents are in place and regularly reviewed. The Church of England takes safeguarding very seriously and a great deal of advice and support is available to parishes, including for us locally the expertise of the Exeter diocese safeguarding team.

I guess you'd agree that May is a wonderful month to notice the signs of new life, scents, sounds, activity and growth in the natural world about us, even if we only have time for a snatched opportunity in a busy schedule. Every year I find myself saying that May is an amazing month for trees: I just love the way their leaves unfurl, and their freshness and their colour contrasts.

In the church's year the start of May is still in the Easter season, when we continue to celebrate that because of Jesus's freely-given death on the cross for our failures and then his resurrection which defeated death he has opened up the way for us to heaven to be with him for eternity. Fifty days after Easter, which this year is 19th May, the church celebrates Pentecost when we remember the arrival of the Holy Spirit which transformed and empowered Jesus's followers and is still very much active today. If you want to know more, why not go along to any church service to find out?! I'm sure you'll find a warm welcome.

I hope that May brings you good things, including giving and receiving smiles from our great community! **Frances Greenwood**



# JR CAD SERVICES

- Planning Drawing Packages
- Planning Application Submission.
- Building Control & Construction Design
- Agricultural, Mobile & Small Domestic
- Covering Devon & North Cornwall

Find us on Facebook! 

Email : jr.cad.services@outlook.com

Mobile : 07949 308605

## JAMES'S WASTE CLEARANCE

**House Clearance ~ Office Clearance  
Garage Clearance ~ Rubbish Clearance**

*For any kind of clearance, please call or text anytime for a no obligation quote. Thank You !*

Collection from Torrington, Bideford, Barnstaple and Now Hatherleigh and surrounding areas !



**Contact James on 07714 819 415**

Fully Licensed Waste Carrier No : CBDU269392

# Save Money On Your Heating Oil !

## Newslogs Oil Buying Group Membership is Free

Ordering every week in Devon

Over 6000 Members Can Not Be Wrong

Register for FREE  
weekly newsletter with our prices..

[www.newslogs.co.uk](http://www.newslogs.co.uk)

or call Dave on [01823 698 470](tel:01823698470)

## Dave Baskerville GENERAL BUILDER

32 Years Experience  
City Guilds

General Building · Extensions · Period Property Renovations  
Conversions · Plastering · Carpentry · Landscaping & more...

*Local client recommendations available at your request*

**07919 952207 / 01837 871542**

Free Estimates - okebuilders@gmail.com

Dairy Barn · Pinnacle Farm · Thorndon Cross · Okehampton EX20 4NJ

## Please Remember

To let businesses know that you  
have noticed their Ad in the  
Pump.

This will help them to see value in  
their Ad with us!

## Thank you!

Let's keep the Pump going for another 500 issues

Daisychain Garden Nursery Hatherleigh 

Extensive range of summer bedding/ basket/container plants/  
perennials and vegetable packs. Hanging baskets made to  
order for businesses and general public plus refills.

Open daily 9-6 in the corner of North Park vets.

Find us on Facebook.

[07503419722](tel:07503419722)

[daisychaingardennursery@hotmail.com](mailto:daisychaingardennursery@hotmail.com)

# What's On in Hatherleigh May 2024!

- 3rd May** 5.00pm & 7.00pm - Roller Disco - Hatherleigh Community Centre
- 4th May** 7.30pm - 80s Night - Hatherleigh Community Centre
- 6th May** 9.00am - All Stars Cricket - Hatherleigh Cricket Club
- 6th May** All day - Iddesleigh Club Day - Duke of York, Iddesleigh
- 11th May** 7.00pm - The Darkside of Pink Floyd - Hatherleigh Community Centre
- 15th May** 7.00pm - Parish Pump AGM - The Tally Ho
- 17th May** 7.00pm - Quiz & Fizz - Hatherleigh Primary School
- 18th May** 7.30pm - HSB Spring Concert - Hatherleigh Community Centre
- 19th May** 11.00am - Sunday Club Anniversary - Hatherleigh Methodist Chapel
- 19th May** 6.30pm - Concert with Tamar Valley Male Voice Choir

**Coming soon**  
**Our popular Roller Disco for all ages!**

Hatherleigh Community Centre  
JOIN FOR US  
**SKATING PARTY**  
June 21, 2024  
£3.00 each  
Fundraiser  
UP TO YEAR 5: 5.00PM - 6.30PM  
YEAR 6 - ADULT: 7.00PM - 8.30PM

Hatherleigh Community Centre  
PRESENTS  
**SKATING NIGHT**  
ROLLER SKATE Night  
HATHERLEIGH COMMUNITY CENTRE  
FRIDAY 3RD MAY 2024  
UP TO YEAR 5 5.00PM - 6.30PM | YEAR 6 - ADULT 7.00PM - 8.30PM | £3.00 EACH



All aspects of pest control undertaken for your domestic, agricultural and commercial requirements throughout Devon.

BCPA QUALIFIED • EXPERIENCED FRIENDLY TECHNICIANS • CORRECTLY INSURED

**GET IN TOUCH**

Please call Paul - 07714 239 656 or Ken - 07814 306 548  
 paul@greenvalleypestcontrol.co.uk | www.greenvalleypestcontrol.co.uk



**NJB AUTOMOTIVE SERVICES LTD**  
 Member of RMI & HEVRA

- Class 4 & 7 MOT
- Servicing / Repair / Air Conditioning
- Tyres / Wheel Alignment
- Diagnostics
- Hybrid & Electric Vehicle Maintenance

Hatchmoor Industrial Estate  
 Hatherleigh, Okehampton, Devon EX20 3LP

**01837 810 210**  
 info@njb-automotive.co.uk  
 www.devondiagnosics.com

**Malcolm Luke**

**Interior & Exterior  
 Painting Decorating  
 & General Property Maintenance**

**07946749904**

**Julia Young D.O.**

David Stainer-Smith BSc Ost (Hons),  
 Lucy Watson BSc (Hons) Ost

**Registered Osteopaths**

Okehampton Osteopathic Practice,  
 Park Row, Okehampton, EX20 1DP  
 Tel: 01837 55516

Osteopathy for back pain, neck ache,  
 joint problems.

**Spears Fishleigh  
 Sanctuary Lane  
 Hatherleigh  
 EX20 3LH**

**P.S Electrical**

Office - 01837 811112 / Mobile - 07792 163156

Email - enquiries@pselectricians.co.uk  
 Website - Okehampton.pselectricians.co.uk  
 All electrical work undertaken

Part P approved



## In Memory of Pat Hawkins (Nee Hampshaw)

We were very sorry to hear of the sad passing of Pat Hawkins on Easter Sunday. She was a valued member of the Parish Pump team for over 10 years. She gave me a lot of support when I took over as editor and will be missed very much. Our thoughts and condolences are with her husband Tim and their family and friends.

**Donna Lewis**

**"Pat Hawkins**



Pat was for over 10 years the treasurer of the Hatherleigh Parish Pump during which time we managed to support many local organisations. She always kept a tight rein on the accounts, but still joined the crowd down at the Tally before she moved to Exbourne when sadly we didn't see so much of each other. I will always remember her little speech on our wedding day, we had bribed her earlier with a meal, but I like to think she meant all those wonderful things she said about us.

I will miss Pat. **Neil Price"**

## HATHERLEIGH GARDENING CLUB

As we reach the merry, merry month of May, we will venture out from Old Schools. Quite early in the month, on Friday, May 3rd, the club is hoping to put on an outing to Forde Abbey, The group price for this is £13 for the house and garden, with a minimum requirement of ten people. We will either drive ourselves on a car share basis (if we have enough volunteer drivers) or may organise a mini bus, depending on numbers. If anyone is interested, please let me know as soon as possible.

And also, **THE PLANT SALE** is on **Saturday, May 25th**, from 9-11.30am with lots of lovely plants at VERY reasonable prices - let's hope the weather plays its part as it did last year, it does make all the difference. This will be in the Square with light refreshments, and maybe more plants, in Old Schools.

For more information contact me at **47gills@gmail.com** or message/phone on **07879 204453** or **01837 810893**. Alternatively, contact the chairman, Mike, on **01837 851675**.

We look forward to seeing you in May

# YOUR LOCAL GYM



**Run BY the local community,  
FOR the local community**

**A not-for-profit business**

**On the A386 between Hatherleigh and Torrington**

- 24 hour access
- Ample free parking
- No joining fee
- Flexible membership options

**The Gym @ Merton  
The Clinton Hall  
Merton EX20 3EQ**

**01805 603300**

**info@clintonhallmerton.co.uk**

**Registered Charity No. 1002372**

## HYDROTHERAPY AND PHYSIOTHERAPY FOR YOUR DOG

An experienced and passionate team committed to improving your dog's quality of life. We treat a variety of conditions and injuries, including:

- Hip and Elbow Dysplasia
- Cruciate Ligament Injuries
- Obesity
- Pre and Post Op Rehab
- Osteoarthritis
- Neurological Disorders

**9x4 METRE POOL  
UNDERWATER TREADMILL  
PHYSIOTHERAPY  
MASSAGE**



The Retreat, Canine Rehabilitation Centre  
Tavistock Road, Okehampton EX20 4LR  
T: 07711 492689  
W: theretreatrehab.co.uk

**Tania Winters**  
Foot Healthcare Practitioner  
Tel: 07788 638 554



**"Offering foot treatments in the comfort of  
your own home"**

**I am an experienced, fully insured, qualified  
Foot Healthcare Practitioner**

**S.A.C Dip O.A Dip FHP**

**CHIMNEY SWEEPING**

**0797-1407-431**

*Plus much more...*



**a-sweep-plus.co.uk**

**Beaworthy 01409 231214**

# Hatherleigh News

**The Countryside Code**

**NATURAL ENGLAND**

The Countryside Code  
RESPECT • PROTECT • ENJOY

Your guide to enjoying parks and waterways, coast and countryside

**Respect everyone**

- be considerate to those living in, working in and enjoying the countryside
- leave gates and property as you find them
- do not block access to gateways or driveways when parking
- be nice, say hello, share the space
- follow local signs and keep to marked paths unless wider access is available

**Protect the environment**

- take your litter home - leave no trace of your visit
- do not light fires and only have BBQs where signs say you can
- always keep dogs under control and in sight
- dog poo - bag it and bin it - any public waste bin will do
- care for nature - do not cause damage or disturbance

**Enjoy the outdoors**

- check your route and local conditions
- plan your adventure - know what to expect and what you can do
- enjoy your visit, have fun, make a memory



[www.gov.uk/countryside-code](http://www.gov.uk/countryside-code)

**The Countryside Code**

**NATURAL ENGLAND**

The Countryside Code  
RESPECT • PROTECT • ENJOY

**Follow advice and local signs**

The arrows show the legal and recorded rights of way for different user groups

**Footpath**



**Bridleway**



**Restricted Byway**



**Byway open to all traffic**



**Permissive Path**



Follow advice on local signs as landowners voluntarily provide access to these paths and choose who can use them. Some open access areas are also made available in the same way.

**National Trail**



National Trails are created for walking, with horse-riding and cycling possible on some trails or trail sections.

[www.nationaltrail.co.uk](http://www.nationaltrail.co.uk)

**Open Access**



You can walk and explore away from paths.

[www.openaccess.naturalengland.org.uk](http://www.openaccess.naturalengland.org.uk)

For further information visit [www.gov.uk/countryside-code](http://www.gov.uk/countryside-code)

## Dog Fouling on Hatherleigh Moor

The law regarding land, open to the air to which the public are entitled or permitted to have access states that it is an offence to fail to carry sufficient means to clean up after your dog. And that it is an offence to fail to remove faeces from the land.

## Church Shop/Charity Corner continues...

upstairs at the Salar Gallery with items to be sold for Hatherleigh Church, Hatherleigh Primary School, Farms for City Children and Farm Community Network including paintings, prints, china, books, movie cabinet, ornaments..

**DON'T** stay on-line for ever: there's a **REAL** world out here but it needs **YOUR** support **NOW!**  
This is more important than ever now that things are getting back to 'normal' & the Market development is still in progress so **PLEASE SHOP LOCAL!**

## Hatherleigh Community Primary School

### Willows enjoy a trip to Rosemoor

Just before breaking up for the Easter holidays, Willows class (Year 2) visited Rosemoor Gardens as part of their Science topic 'Living Things and their Habitats'. During the day they took part in a workshop entitled 'Who Lives in our Garden' where they thought about how plants need animals and animals need plants. They considered the animals they may live in the gardens and what clues there were to tell them this. They learnt about what invertebrates were before taking to the woods to search, and identify, invertebrate living there. During the day the children also had chance to explore the gardens, plant some peas to take home and grow and, of course, no visit to Rosemoor would be complete without a chance to play in the play areas!





## COME ALONG!

The new Thursday Club at the Community Centre for older residents.

Thursdays 2-4pm .

Tea and coffee, activities, games, sing songs quizzes and much more. Different activities or guests every week.

£2 per person per session.

## - Atlantic Rest



### Natural Burial -

at: Penlow Field,  
Woolley,  
Morwenstow, Bude,  
Cornwall, EX23 9PP

Providing a natural, eco-friendly alternative for burial, as well as burial of ashes - with a tree in our coppice.

For more information visit:

[www.atlantic-rest.co.uk](http://www.atlantic-rest.co.uk) or call

Sheridon on 01288 381 836



Members of the Association of Natural Burial Grounds and runner up of the South West People's Awards 2023.

### Kates Complete Feet Foot Healthcare and REFLEXOLOGY



Do you have problems with?

- Corns
- Verrucas/Warts
- Hard skin/Callus/Fissures
- Nail Cutting
- Thickened Nails
- Fungal infections/Athletes Foot
- Nail Pain
- Diabetic Feet Management
- Dressings and padding to aid healing and comfort.

**Reflexology session can be booked separately.**

Kate Lord Dip: MFHP IHHT  
Medical Foot Health Practitioner  
& International Institute of Health  
& Holistic Therapies.

Fully insured, DBS checked,  
Governing Body CPS Certificates  
available if you require.

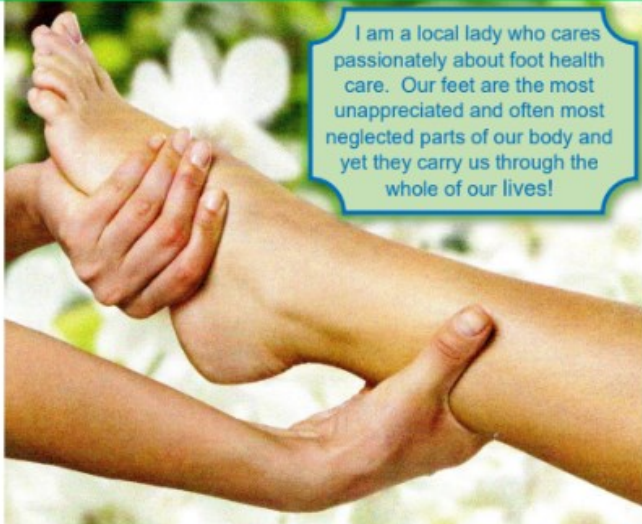

I am a local lady who cares passionately about foot health care. Our feet are the most unappreciated and often most neglected parts of our body and yet they carry us through the whole of our lives!

**Kates Complete Feet  
Mobile Foot Practitioner  
Contact: 07557379099**

**Email: [KatesCompleteFeet1@gmail.com](mailto:KatesCompleteFeet1@gmail.com)**

## HATHERLEIGH TOWN COUNCIL



Notes from the Council Meeting held on 9<sup>th</sup> April 2024. The next meeting on Tuesday 14<sup>th</sup> May 2024 will be the Annual Parish Meeting at 6.30pm followed by the Annual General Meeting to be held in the Community Centre.

For more information see our website [www.hatherleightowncouncil.org/](http://www.hatherleightowncouncil.org/)

### Your 9 Councillors

Mark Reddaway (Chair/Mayor), Rachel Laycock (Deputy), Deb Laing-Trengove, Kay Walters, Donna Lewis, Richard Burrow, Sadie Harrison, Angela Capon, Clare Kemp

- There is 1 vacancy, if you are interested in becoming a Councillor please contact the HTC Clerk.
- 20 is Plenty Campaign: The '20 is Plenty' signs have been put up around Town and have gone down very well. So much so that more will be purchased.
- We still need volunteers to join a speed watch group to prove that this speed reduction would benefit the Town and to take it forward to Devon Highways Department.
- The Medical Practice staff were unable to attend again so will be contacted to see when and where it might be possible to meet.
- We have not heard back from DCC about possible repairs to Millennium Corner. A further letter will be sent.
- As Royal British Legion have no specific plans to celebrate the 80<sup>th</sup> Anniversary of the D Day Landings it has been decided to incorporate this into the Hatherleigh Colour Run on Saturday 8<sup>th</sup> June. The start and finish will be decorated with poppies and red will feature strongly in the powders.
- Hatherleigh Market: Work continues on this Project. The Community Benefit Society is now in effect and registered. Work continues on the application to the Community Ownership Fund.
- Mel Stride MP visited the site and has written a letter of support.
- Letters of support have been gratefully received from many traders and businesses.
- The amount of pledges to the Community Benefit Society had reached £66,200 at which point the Moor Management Committee extremely generously voted to pledge £25,000!
- Space is short here so please go to the Friends of Hatherleigh Market website for up to date information [www.fohm-cbs.org](http://www.fohm-cbs.org)
- There continue to be reports of blocked drains around town. These include Red Lane, Sanctuary Lane and Church Lane. If you know of others, please report on the Devon County Council website.
- WDBC are increasing the parking fees in the Town Car Park. These will increase to 40p for 30 minutes and £2.60 all day.
- It has been requested that space be provided in Island Park for BMX bike riding. This was thought to be a good idea and will be considered.

**Space is short here.** A full account of meetings is available in the minutes on the Town Council website and notice board in Millennium Corner.

**Correspondence to the Council should be addressed to the Clerk and for inclusion at a meeting be received 4 days prior to the meeting date. Correspondence received after that date will be considered at the following meeting.**

**Clerk:** Mrs. R.A.Lock, Cleave Farm, Dolton, Winkleigh EX19 8QT. Tel: 01805 804254

**Email:** [hatherleightc@gmail.com](mailto:hatherleightc@gmail.com)



07936 760060

BrowningsCarpentry@gmail.com



All Aspects Of Bespoke  
Carpentry & Joinery

## Norman Lock & Son

Independent Family Funeral Directors  
Gardenia Black Torrington EX21 5QD

Tel: 01409 231281/231513

24 hr Personal Care-Prepaid funeral plans



Private Chapel of Rest -Memorials  
available - Established over 75 years  
online Obituaries book

[www.normanlockandson.co.uk](http://www.normanlockandson.co.uk)



## Lisa Attfield

HOMOTOXICOLOGY &  
BIO-DIAGNOSTICS  
Good Health Naturally

Complex homeopathic  
remedies to treat a variety of  
medical conditions, prescribed using a  
bio-diagnostic machine.

Contact Lisa, email: [hi@lisaattfield.com](mailto:hi@lisaattfield.com)  
call: 07767 616293. [www.lisaattfield.com](http://www.lisaattfield.com)



## Blankets, Throws, Scarves & Picnic Rugs.

Available from Salar Gallery in  
Hatherleigh.

Made from the fleeces of our sheep at  
Kerswell

Contact Janet Maxwell 01837 811516

## DAVE DENTON BUILDING SERVICES

Local Builder to Hatherleigh and surrounding areas

Reliable ~ Experienced ~ Competitive Prices

I have many years of experience in all aspects of the building trade, Including:

Groundworks ▪ New Builds ▪ Renovations ▪ Landscaping • Rendering ▪ Decking ▪ Roofing ▪  
Patios • Custom Built Sheds & Summer Houses ▪ Laying Imitation Grass... and much more

For more information please don't hesitate to call: 07975740609

or email: [enquiries@davedentonbuildingservices.co.uk](mailto:enquiries@davedentonbuildingservices.co.uk)

## ROB LOVE

GARDENING & LANDSCAPING  
ALL ASPECTS OF HARD  
LANDSCAPING  
GARDENING AND GENERAL  
MAINTENANCE  
Hatherleigh Based

Call: Rob 07795 597 068

## Charlesworth Nicholl & Co

### SOLICITORS

Your Friendly Local Lawyers

Residential Leases, Agricultural Landlord &  
Tenant

Commercial Probate, Family Matters, Wills

Telephone: 01363 774706

31 High Street, Crediton

[www.charlesworthnicholl.co.uk](http://www.charlesworthnicholl.co.uk)



## Hatherleigh Football Club



We are looking for a willing volunteer to take on the Club Secretary role for the 2024/25 season. The jobs included within the role are as follows:

- Register players at start of season.
  - Signing on/Transferring players (during season)
  - Affiliation to the FA and League at the start of the season
  - Organise new kit/balls etc
  - Fill out team sheets after each game (online)
  - Collecting signing on fee's
  - Record and process Yellow & Red cards
  - Inform league of fixture changes and postponements
  - Liaise with treasurer for payment of fines, etc
  - Confirm with opponent and Referee before each home game, kit colour, KO time, food etc.
  - Attend monthly meetings
- If anyone is interested and would like more information please get in touch on [janerice7@hotmail.co.uk](mailto:janerice7@hotmail.co.uk)

Our final home fixture of the season is Saturday 4th May. The bar will be open and food will be available. **Anyone is welcome to come along!**

**Save the date!**



Hatherleigh  
Festival



**11th-14th July 2024**

[hatherleighfestival.co.uk](http://hatherleighfestival.co.uk)



## **Festival Updates!**

Events, workshops, acts and new entertainment are constantly being added to the programme behind the scenes - keep an eye out on the Hatherleigh Festival Facebook page for updates - or visit our website [www.hatherleighfestival.co.uk](http://www.hatherleighfestival.co.uk) for the latest information on Hatherleigh Festival 2024



A Charitable Incorporated Organisation  
Hatherleigh Pre-School CIO  
01837 811624

[www.hatherleighpreschool.org.uk](http://www.hatherleighpreschool.org.uk)

***Learning through play in a friendly environment***

Pre-School sessions available

Monday – Friday 8.30-3pm

Children aged 2-5 can attend for all or part of the day.

All children aged 3+ are entitled to 15 hours per week of statutory funding (EYEF) with some children eligible for extended entitlement of 30 hours per week (term time only) more information can be found on the Childcare Choices website

Children aged 2 may be eligible for up to 15 hours per week of two year old funding.

**Chatterbox** parent and toddler group Tuesday afternoons 1pm - 2.30pm

£1.50 per child.

**Age range is from birth to the term after their 3rd birthday (older siblings can be booked in for Pre-School sessions)**

For more information, drop in to see us at Hatherleigh Community Centre.

**Email:**  
[admin@hatherleighpreschool.org.uk](mailto:admin@hatherleighpreschool.org.uk)  
or check out our Facebook page



**Play together learn together at  
EXBOURNE PRE-SCHOOL**

Methodist Church Hall, Tel: 01837  
851382

[www.exbournepreschool.org](http://www.exbournepreschool.org)

**Sessions available for 2-5 year olds: 5 days a week, morning, afternoon or both.**

**Session times 9 15 -3 15**

Early Years' Entitlement funding means all 3 and 4 year olds are entitled to 15 hours free childcare per week, and some families may be entitled to 30 hours, also some 2 year olds are entitled to 15 hours free childcare per week.

We offer a fun, friendly and rural learning environment with a family feel.

***For more information or to arrange a visit please contact us***

***on 01837 851382***

***Email:***

**[contact@exbournepreschool.org](mailto:contact@exbournepreschool.org)**

**find us on Facebook!**



## What's on at the Community Centre

**Friday 3rd May Roller Disco 6pm (see poster for more details)**

**Saturday 11th May The Darkside of Pink Floyd (Pink Floyd Tribute Band) 7pm**

### Up-Coming Events

**Friday 21st June Roller Disco 6pm (see poster for more details)**

**Friday 14th June & Saturday 15th June Hatherleigh Players Victoria Wood's evening**

#### **Mondays**

**Adult Dance Fit** 5.30 pm – 6.15 pm  
Contact Jess Bailey 07746 892660

**Badminton Club** 7 pm – 10 pm. Drop in at any time throughout the time. Hall is also available to hire for individual badminton games. Contact Ruth Penberthy 01837 810967

#### **Tuesdays**

**Hatherleigh Community Market**  
9 am – 1 pm Contact Debbie Kimber on 07538 547865

**Table Tennis Club** 7.30 pm – 9.30 pm Contact Toby 07958 270764

**Yoga** 5.30 – 7 pm Contact Paul Beard 01409 231304

#### **Wednesdays**

**Brownies** 5-7pm Contact Alison Woodhams 01837 810108

#### **Thursdays**

**Pilates** 10 – 11.am Please contact Shirley Edwards on 01837 659990 to book a place. Please do not just turn up as numbers are limited

**Thursday Club** 2-4pm For older residents. Tea & Coffee, activities, Games, sing alongs, quizzes and more. £2.00 each

**Aerobics** 6:30pm - 7:30pm Everyone welcome over the age of 12 Contact Emma Jefferies 07817 954498

#### **Fridays**

**Tai Chi** 10.15 am - 12:30 pm Contact Brian McDonald 07864 646 789

#### **Saturdays**

**Korean Martial Arts** ages 8 to 12  
11.00am - noon contact  
nial.grange@yahoo.co.uk

### **Centre Facilities and Charges**

**For centre facilities and charges please visit our website:**

**[www.hatherleighcommunitycentre.co.uk](http://www.hatherleighcommunitycentre.co.uk)**

### **Bookings and Enquiries**

The office is manned on Mondays - Fridays 9 am – 12 noon but there is a 24 hour answer phone so please leave a message and someone will get back to you as soon as possible. **01837 810239** or email **centre@hatherleigh.org**

**Mobile Library see Centre's internal and external notice board for time information.**

**PLEASE SUPPORT YOUR LOCAL COMMUNITY CENTRE**



# ALBERY & REDSTONE

FUNERAL DIRECTORS

Established 1850

INDEPENDENT FUNERAL DIRECTORS ESTABLISHED FOR FIVE GENERATIONS

*Okehampton's only independent funeral service*

Traditional and alternative arrangements tailored to your individual requirements  
24 Hour personal care of David Albery, Funeral Director • Pre-payment funeral plans available

Golden Charter  
Funeral Plans

15 EAST STREET, OKEHAMPTON, DEVON, EX20 1AS  
01837 55299 [WWW.OKEHAMPTONFUNERALS.CO.UK](http://WWW.OKEHAMPTONFUNERALS.CO.UK)

Devon Plant Services Limited  
**PLANT HIRE AND SALES**

All workshop work undertaken  
Please call with your requirements

Winkleigh **01837 83567**

## Anna Laing Thatching

Tel: 07794845760



Email: [annalaingthatching@gmail.com](mailto:annalaingthatching@gmail.com)

**Re-thatch  
Ridges  
Repairs**

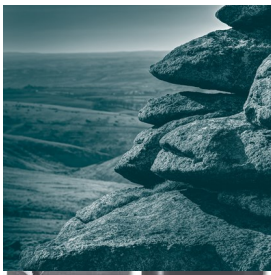

PETER | PETER & WRIGHT  
SOLICITORS

[www.peterslaw.co.uk](http://www.peterslaw.co.uk)

T. **01837 52379**

BIDFORD BUDE HOLSWORTHY OKEHAMPTON



**Riverside Kennels  
and Cattery**



Passaford Lane, Hatherleigh EX20 3LT

Dog and Cat boarding as well as  
doggy day care and secure dog  
playing field.

**01837 810424**

[www.riversidebkc.co.uk](http://www.riversidebkc.co.uk)

ELLIS  
SWEEPS



Contact us for a  
clean, professional  
sweep



**0800**

**2982 595**



[info@ellissweeps.co.uk](mailto:info@ellissweeps.co.uk)



[www.ellissweeps.co.uk](http://www.ellissweeps.co.uk)

# Hatherleigh

★ CARNIVAL · Est 1903 ★

Bookings for this years Colour Run are coming in thick and fast. Places are limited so if you would like to take part in the colourful event of the year Please book via the Carnival website [www.hatherleighcarnival.co.uk](http://www.hatherleighcarnival.co.uk)

We are also looking for sponsors to sponsor our colour stations, please contact us on [hatherleighcolourrun2020@gmail.com](mailto:hatherleighcolourrun2020@gmail.com) or message us via **Facebook** if you would like to sponsor a colour. We also have the starting cannons and the finale cannons which will also be available to be sponsored.

## **Last year we were really lucky to have sponsorship from:**

AF Maintenance Ltd

Katie's Kids Clothes

Bridgescivileng.co.uk

The George Inn Hatherleigh

Dunbia.com

Barkwell Plumbing and Heating

Tally Ho Country Inn and Brewery

Miller Town & Country

The Garden Shop

High Field Fest



Not forgetting The Ginja ninja and wheels of steel and Gemma from Clubbersize who donated their time to make this event amazing.

**Look out for updates regarding this years event!**



- All aspects of tree work & hedge cutting
- Mobile firewood processing
- Qualified and Insured
- Free advice & quotations

**07484147895**

contact@awtreework.co.uk  
www.awtreework.co.uk

Find us on 

City & Guilds  
NPTC  
Qualified



## Southwest Fixings Ltd

Agricultural & Building Supplies Trade Counter

Oils and Adblue  
Fencing Materials  
Workwear & Boots  
Calor Gas  
Animal Health  
Batteries  
Animal Feed  
Nuts & Bolts  
Hydraulic Hoses  
Timber

Drainage  
Guttering  
Plumbing  
Tools  
Tractor &  
Implement Parts  
Fixings &  
Fastenings  
Paint

...PLUS MANY MORE!

*Delivery available*  
 

Tel: 01837 83492

Email: sales@southwestfixings.co.uk

Website: www.southwestfixings.co.uk

Visit: Beechlea Industrial Est. Winkleigh, EX19 8DH



**inkprint** 

01837 52937

sales@inkprint.co.uk

Unit 8, A30 BC, Higher Stockley Mead,  
Okehampton, EX20 1BG

- design service
- flyers, banners & signs
- business stationery
- large format & plans
- greetings cards
- laminating
- NCR books, pads & sets
- magazines & mailouts
- books & orders of service
- paper & stationery
- letterboxing supplies
- ink cartridges

# WILLS

# INHERITANCE TAX ADVICE

# TRUSTS

# POWERS of ATTORNEY

## Philip Taylor LLB

### LEGAL CONSULTANT

Retired solicitor with over 45 years' experience in private client work.

**FREE initial consultation and estimate, without commitment.**

Low rates (no VAT). **FREE home visits** within local area. Evening and weekend appointments also possible.

**CONTACT ME** for a free consultation.

Telephone: 01271 **858482** or 07766 714503

Email: philipwardtaylor@outlook.com

# ALL SAINTS CHURCH MONKOKEHAMPTON



## BIG BREAKFAST

**Saturday 11<sup>th</sup> May**

**9am -12pm**

**The Old Schoolroom**



**Everyone Welcome**

For more information call Anita 01837 851203

# Rotary



The Rotary Club of Hatherleigh are a small friendly group of people who meet at the George Inn on a Monday evenings at 7.30pm. We like to raise money for worthy causes and offer assistance where we can in our local Community.

If you are interested in joining Rotary or would like to know more, please come along and say hello.

## St. John the Baptist Flower Rota - April 2024



Sunday 05 May Ms. Ford  
Sunday 12 May Mrs. Brussel  
Sunday 19 May Mrs. Brussel  
Sunday 26 May Mrs. Brussel  
Sunday 02 June Mrs. Brussel



Claire Brussel Tel: 810319

## The Night Sky May 2024

We are fast heading towards the June solstice. Nights are now much shorter. New Moon falls on May 8th. It is at this time that we can best observe deep sky objects like galaxies as the moons light won't wash them out.

Full Moon falls on May 23rd. The celestial object of the month is Mercury. Mercury is the inner most planet of the solar system and goes around the sun in just 88 days. Few people have seen Mercury as it is hard to spot. However on May 9th it reaches what is known as it's greatest western elongation. Basically it means that it will be visible before sunrise in the eastern sky.

By Kiran Chakravarti



Winkleigh

**01837 83229**

## Electrical Contractors

- Rewires, New Builds, Extensions
- Consumer Unit Upgrades
- Showers, Cookers, Heating
- Internal / External Lighting
- Sockets & Telephone points
- CCTV & Networking
- Testing & Inspection (inc PAT Testing)



**N** NOT JUST  
TRAVEL  
GILLIAN FARR

*Your Local Personal  
Travel Expert*

Based in Great Torrington

T: 01805 640110

M: 07956 584056

[gillian.farr@notjusttravel.com](mailto:gillian.farr@notjusttravel.com)

[www.gillianfarr.notjusttravel.com](http://www.gillianfarr.notjusttravel.com)



## **LH** LANDSCAPING & DRIVEWAY SERVICES

A Family Run Business with over 40 years combined experience

**DESIGN - INSTALL - MAINTAIN**

Proud members of  
**Checkatrade.com**  
Where reputation matters

**myBuilder.com**



Fully Insured  
No deposit Required  
Free No Obligation Quotes  
Portfolio Available  
Free Design Service Provided

- Block Paving
- Tarmac
- Gravel Driveways
- Cobble Driveways
- Permeable Paving
- Driveway Cleaning
- Soakaways
- Brick Walls
- Landscaping
- Patios / Pathways
- Fencing
- Brickwork
- Decking
- Turfing / Artificial Grass
- Shed Bases
- Outbuildings

For a Free Estimate or Advice contact us on:

Freephone: 0800 038 5839 Mobile: 07960 201560

Email: [lhlandscapes1943@outlook.com](mailto:lhlandscapes1943@outlook.com)

## Devon Ear Clinic

Microsuction & Irrigation  
Available at all our clinics.

**Our Okehampton Clinic is at the  
Okehampton Medical Centre**

Book online or call

**07367 116 468 or visit our website**

**[www.devon-ear-clinic](http://www.devon-ear-clinic)**

Okehampton-Bideford-Torrington



# Hatherleigh History Society

*Reverend of the Room  
A consequence of a piece  
in a field*

As we enter into May we think of the early Bank Holiday or Maypole dancing and flowers and trees budding but how did this all start?

The May celebrations probably started with the Celtic astronomical holiday called Beltane, Bel was the Celtic god of fire and bonfires were lit all around the country. This celebration to welcome the new season had Pagan traditions including gathering wildflowers and green branches, weaving floral garlands and crowning a May Queen (sometimes with a male companion) and setting up a Maypole, May tree or bush that people could dance around. May day was associated with fun, revelry and perhaps most important of all fertility. The villagers would process around after choosing the May Queen led by the dancing figure of the 'Jack-in-the-Green'.

There will be many readers of this who can remember dancing around the Maypole in the School as seen in the photographs of James Ravilious.



The next meeting of the History Society will be on the 13<sup>th</sup> May in Old Schools at 7.30pm when popular speaker Simon Dell will be telling us about 'Mutiny on the Moor', the riot in Dartmoor Prison on the 24<sup>th</sup> January 1932. Visitors and guest welcome £3.

**Monica Jones 01837 811293 monicasusie@tiscali.co.uk**  
**Martin Hartnett 01837 810192 mhhartnett@gmail.com**

# MIKE WYE

## The Home Of Sustainable Building

We supply our comprehensive range of traditional natural and sustainable building and decorating products to builders, conservation specialists and home owners throughout the UK



Lime Mortars & Plasters | Natural Insulation  
Breathable Paints | Polished Plasters | Clay Plasters  
Tools | Technical Advice

Tel: 01409 281644 | [www.mikewye.co.uk](http://www.mikewye.co.uk) | [sales@mikewye.co.uk](mailto:sales@mikewye.co.uk)

Buckland Filleigh Sawmills, Shebbear, EX21 5RN



## Hatherleigh Bellringers

Our late March Bingo session was so successful that the skies produced their biggest offering of snow this winter to celebrate - just as everyone was about to stagger home with their prizes. Thanks to all who donated prizes and to those who came to support us, and we hope you had safe journeys home.

On 16th March we invited volunteers to help us clear the tower of wood, metal and debris after dismantling the bell frame. We are extremely grateful to everyone that turned up to carry massive loads down to the Square. Some of the oak from the 1883 frame has had to be discarded due to serious pest damage or rot, but we are planning to use the remaining wood and metalwork to make unique Hatherleigh keepsakes for our final fundraiser. We already have several designs on the drawing board and we will be offering items to sell and to commission. Please keep an eye on our Facebook page for news. We are expecting the bells to be back in place for the autumn. Catch up with all the bells news at our next Coffee Morning on Tuesday May 28th at Old Schools.

**Isabella Whitworth**



## **HATHERLEIGH PINK LADIES 2024 BALL 'THE WILD WEST' - CHANGE OF DATE**

Due to the Hatherleigh Festival happening in July, we have decided to change the date of our Ball this year. It's now happening on **SEPTEMBER 14th**. There will be live music from 'Fireblockers', as well as a disco. If you would like to join us for what we know will be a fun night, please get in touch. Tickets are £35 a head, which includes canapés and bubbles on arrival, a main meal, dessert and cheese and biscuits, as well as some wine. There will also be a bar.

Please contact

**[sadie\\_frankham@hotmail.com](mailto:sadie_frankham@hotmail.com) or [msdownie@hotmail.co.uk](mailto:msdownie@hotmail.co.uk)**

# langleaves

## Tree Surgery & Consultancy



### All aspects of tree care & management.

- ✓ Hedge Cutting & Stump Grinding
- ✓ Arboricultural Consultancy & Surveys
- ✓ Traffic Management
- ✓ Forestry Services
- ✓ Mobile Saw Milling
- ✓ Planting Plans & Planting
- ✓ Suppliers of Logs & Kindling



0800 233 5373  
[www.langleaves.com](http://www.langleaves.com)  
[info@langleaves.co.uk](mailto:info@langleaves.co.uk)



# A Big Thank You!

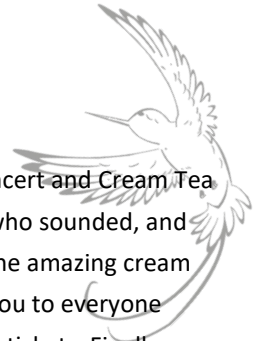

**Lily** would like to thank everyone who supported the Charity Concert and Cream Tea event on Sunday 14th April. Huge thanks to the Hummingbirds, who sounded, and looked, beautiful. Thank you to family and friends for providing the amazing cream tea and selection of cakes – and all their help on the day. Thank you to everyone who provided the wonderful draw prizes – and those that bought tickets. Finally, special thanks to everyone who kindly came along and made such a wonderful atmosphere.

Lily was overwhelmed with all the kindness and was delighted to discover that she has reached her fundraising target. Everyone felt it would be a lovely gesture to send the extra £200 to Great Ormond Street Hospital, a cause close to the family's heart.

So, with the fundraising completed, Lily just needs to get herself organised (jabs, tablets and bug spray!) ready to leave on June 2nd for her big adventure. We're sure she'll have an amazing time; it'll be a wonderful experience...but I will definitely look forward to having her safely home again, to hear all about it!

Thank you all, once again for supporting her online draw, coffee morning and concert/cream tea fundraisers – it's so kind, you've been fantastic.

Best wishes  
**Louise Bater**





# ATA Windows LTD

Windows | Doors | Cladding | Conservatories

Porches | Patios | Guttering

Telephone for a free quote:

Office: **01237 459193** Mobile: **07971 173170**

[enquiries@atawindows.co.uk](mailto:enquiries@atawindows.co.uk)

**Everything** that you ever wanted to know  
about sheds and more, is here all in one place



*At SHEDS4you we can provide a new garden building for every occasion - even the new fashion of garden home offices.*

*We can supply only or supply and install.*



## SHEDS 4 YOU

**SHOWROOM AND SHOP**

Unit 8 Caddsdow Industrial Estate,  
Bideford, Devon EX39 3DX

**Opening times 9am - 4pm Mon to Fri • 9am - 12.00 Sat**

If you do wish to purchase a garden building / shed, or have any questions - please contact us on:

Office: 01237 459193

Office Mobile: 07494 313242

Or email: [office@sheds4you.co.uk](mailto:office@sheds4you.co.uk)



[www.sheds4you.co.uk](http://www.sheds4you.co.uk)

HATHERLEIGH



## HATHERLEIGH CRICKET CLUB, MAY HOME FIXTURES 2024

Sat May 4th 1st 11 v Torquay 12.30 pm Devon League  
Sat May 4th 3rd 11 v Paignton 1.30pm Devon League (Petrockstowe)  
Sun May 5th Under 10 v Holsworthy 10am WMDCL  
Weds May 8th U17 Girls v Bovey Tracey 6pm  
Thurs May 9th U11 v Lewdown 6pm WDCL  
Sat May 11th 2nd 11 v Ivybridge 1.30pm Devon League  
Sun May 12th Womens Softball Festival 10am  
Mon May 13th Friendly v HSBC 1.30pm  
Sat May 18th 1st 11 v Kilmington 12.30pm Devon League  
Sun May 19th U 11 v Holsworthy Cup Game 10am  
Sun May 19th Women v Exeter 2pm DWCL  
Wed May 22nd Schools Competition 1pm  
Weds May 22nd U13 v Holsworthy Cup Game 6pm  
Sat May 25th 2nd 11 v Barton 1.30pm Devon League  
Sat May 25th 3rd 11 v Whitchurch 1.30pm Devon League (Petrockstowe)  
Sun May 26th U13 v Tavistock WDCL 10am  
Sun May 26th Men v Braunton 1.30pm NDCL  
Wed May 29th MCC Girls U13 time TBA REP

**SPECTATORS WELCOME**



Hatherleigh Players Present

Victoria Wood's 'The Dinner Ladies'  
plus other hilarious guests'

Hatherleigh Community Centre

Friday 14th & Saturday 15th June 2024



# ENERGY SYSTEMS

Est. 1984  
(SW)Ltd



## HEATING SPECIALISTS

**ADDRESS**

4 Cleaves Close, Thorverton  
Exeter, EX5 5NN

**TELEPHONE**

01392 860558

**ONLINE**

info@energysystems-sw.co.uk  
www.energysystems-sw.co.uk



**BOILER AND SYSTEM MAINTENANCE**  
**AGA & RAYBURN SERVICE ENGINEERS**  
**OIL STORAGE TANKS & HEATING CONTROLS**



**TEL: (01392) 860558**



## HEALTH FOODS & NUTRITION

### Okehampton

**ORDER ONLINE**  
now available

**Vitamins & Supplements**  
**Gluten Free · Vegan · CBD**  
**Aromatherapy & much more...**

[www.healthfoodsandnutritionokehampton.com](http://www.healthfoodsandnutritionokehampton.com)

**01837 318081**

**Unit 52 | Red Lion Yard | Okehampton EX20 1AW**





## Hatherleigh Silver Band

We have just held our AGM and are all set for another year of exciting concerts and projects. We are kicking off this year playing at Iddesleigh Club Day on Monday 6th May in the morning for the parade and in the afternoon outside the Duke of York.

Then we are hoping to hold our Spring Concert in the community centre at 7.30 on Saturday 18th May. Please keep an eye out for this and do come along and support us. At this point I would like to say a massive thank you to Geoffrey and Marjorie Cleverdon who have been our joint Presidents for many years. They have always been so supportive and we understand that due to health matters they feel they are unable to commit to continuing in that position. We hope that they will soon be back to full health and in the meantime wish them all the very best.

As ever we are always looking for people to join our band. We meet twice a week, Monday and Thursday evenings in the bandroom which is behind the medical centre.

We also have a training band which meets between 6 and 7pm on Mondays and if you have ever thought you might be interested in learning a brass instrument or have played in the past and want to brush up, this is the chance for you!

Please do get in touch with any queries about booking the band or attending our band practices.

Best wishes

**Jane Fawcett (07794793003)**

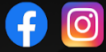

# MARKSGYM

- OVER 3200SQFT OF INDOOR TRAINING AREA
- 24/7 365 DAYS A YEAR ACCESS
- FROM £15 (£34 FOR 24 HOUR ACCESS)
- FREE PARKING
- A WIDE VARIETY OF CLASSES AVAILABLE
- 6 YRS PLUS+ MAUYTHIA CLASSES
- FAMILY RUN GYM
- COMMERCIAL CARDIO/STRENGTH AND STRONGMAN EQUIPMENT
- START TRAINING TODAY



THE AIRFIELD WINKLEIGH  
EX198EZ

CONTACT US WITH CODE **'HPUMP'** FOR FREE 7 DAY TRIAL!

MARKSGYM.CLUBRIGHT.CO.UK/REGISTER  
07701313715

## All Shines Window & Exterior Cleaning

Windows ~ Gutters ~ Soffits  
Gutter Clearance  
Roof de-moss  
Render & K Rend Soft Wash  
Conservatories  
Patios ~ Block Paving  
Driveways



01805 938502  
07711 079 577



Mr Property  
Maintenance



Mark Bennett  
07581 307866

 benn36@live.com

No job too small - Competitive prices - Free quotations

**FABEAULASH**

Eyelash Extensions & HD Brows

Prom Special Offer!

Prom Special Offer!

Volume lashes & HD Express

Brows

£77.50

Near Hollocombe

www.fabeaulash.co.uk

07400133404

# Hatherleigh Methodist Church



## Hello!

May promises to be a busy, fun month. Our Anniversary weekend is on Pentecost Sunday, May 19th . The Sunday club children and friends will lead worship, along with Revd. Chris with the apt main theme of Rain! In the evening, we are so pleased to be holding our first concert since covid with the TAMAR VALLEY MALE VOICE CHOIR! This will begin at 6.30 pm and promises to be a fantastic evening of music and song! A very warm welcome to everyone whether a church goer or not! Donations will be for church funds. Hopefully, the warmer weather will arrive soon and because of this, our next lunch will be on May 28th and won't be soup but a light lunch including homemade quiche and yummy puddings!

## May Dates for Your Diary:

Sunday 5th at 11.00 a.m. with Revd. Jerry Cook  
Sunday 12th at 11.00 am. with Mrs. Maggie Whitehouse  
(Christian Aid Week)  
Sunday 19th at 11.00 a.m. SUNDAY CLUB ANNIVERSARY  
along with Revd. Chris Jackson.  
(followed by an optional bring and share lunch) 6.30 pm  
CONCERT WITH THE TAMAR VALLEY MALE VOICE CHOIR  
Tuesday 28th 12.00 – 1.00 pm LIGHT LUNCH  
Sunday 26th at 11.00 am Mr. Gary Yates (Trinity Sunday)



Please remember, you are all very welcome to join us at any event!

Don't forget - Tuesday coffee mornings are held every week from 10.00 a.m. – 12.00 midday. Home-made cakes and pies for sale each week!

## Cindy-Jane Squire



## RICHARD TIDBALL INSURANCE

Competitive quotes for all types of insurance.

Motor-Household-Farm-Thatch  
Commercial-Small Holders

**01837 810010**

**Authorised and Regulated by the  
Financial Conduct Authority**

## Handy Andy & Lisa too!

For quality painting and decorating of  
your home inside and out

Friendly service from people you can trust



Andy, 07523 208819

Lisa, 07962 232194



## BOGMOOR KENNELS

### DOG BOARDING KENNELS HOLSWORTHY - DEVON

[www.bogmoorkennels.co.uk](http://www.bogmoorkennels.co.uk) 01409 254545

## Sewing Service

Soft furnishings, Curtains,  
Blinds and Clothes alterations

No job too small

**Tel: 07814 527 152**

Email: [sharoncockwill@aol.com](mailto:sharoncockwill@aol.com)



## PIERS' SHEDS & ANIMAL HOUSING

Over 20 years experience in  
design and manufacture of garden sheds,  
stables, summer houses, poultry housing  
and much, much more!

**Tel: 01837 52406 or 07816446574**

[www.piersshedsandanimalhousing.co.uk](http://www.piersshedsandanimalhousing.co.uk)

## GARDENER & HANDYMAN

Digger work & drainage - Patios & gravel  
Lawn mowing - Tree pruning & felling  
Hedge cutting - Fencing & walls - Garden  
clearance with waste carriers license  
FREE ESTIMATE **PLEASE CALL**

**GILES 07857085340**

HOLSWORTHY

# BELSTONE JOINERY

Unit 3A, ~~Fatherford~~ Farm, Okehampton, Exeter Road, EX20 1QQ

## Hard & Softwood Joinery

Windows, Doors, Kitchens, Bathrooms, Wardrobes, One-off Designs,  
Renovations & Repairs

[www.belstonejoinery.co.uk](http://www.belstonejoinery.co.uk)

**07856913585**

## Hatherleigh Churchyard Volunteers

Everything is growing very rapidly in the Churchyard. The time is approaching when the managed grass areas will need to be regularly cut and the paths weeded. If anyone enjoys weeding or keeping some of the older gravestones free from ivy, or one of a myriad other gardening jobs that need doing, please do get in touch. We are very grateful to have had 4 pallets donated to start to make a compost bin. Ideally we would like 6 more to make a sustainable 3 section bin.

I aim to get to the churchyard on a Tuesday morning around 9.30, if anyone would like to meet to discuss jobs that need doing I would love to meet you.

**Jane Fawcett 07794793003**

## Hatherleigh Art Group

We meet on Wednesdays at 10.30am usually at 51 Market Street:

May meetings: 1st, 8th and 15th, Clean wall and retouch mural at the Community Centre (equipment and person-power permitting), 22nd: Visit Madewell, 29th: Glass painting at 51 Market Street

Please contact **Sally (01837 810377/940)** or **Alan (01837 810024)** for further information and confirmation of the meetings nearer the time.

**The Pump** relies heavily the advertising and on the donations we receive. The printing costs have increased significantly and so has the number of pages from everyone's submissions. We don't want to have to cap this, so we are asking if anyone who submits a regular item and would consider making a yearly donation to the pump or if anyone feels they would just like to make a one off donation, we would be very grateful as funds are now very limited. Our BACS details for donations are below, or cash or cheque donations can be dropped off at the Manse, beside the Methodist church.



**Hatherleigh Parish Pump 53-50-28 32215061**

# Computer Help

15+ Years  
Experience

Luke Matthews  
T: 01837 811 104  
M: 07980 623 678



Upgrades and Repairs  
Virus/Malware Removal  
Networking  
Data Recovery

Maintenance  
Data Backup Solutions  
Device Setups  
Smart Home

Tuition for Computers, Smartphones & Tablets  
And any other technical support - Just ask!

# CBL STOVES

The Showroom, Unit 5  
Red Post, Bude, Cornwall  
EX23 9NW

01288 381852  
carl@cblstoves.co.uk  
www.cblstoves.co.uk



- Stainless Steel twinwall flues
- Chimney Lining
- Iskoern Pumice lining
- Fireplace alterations
- Stove Installations
- Wood, Multifuel, Gas & Electric Traditional & Contemporary Stoves & Fires
- Chimney Rebuilds
- Slate, Granite & Glass Hearths
- Wood & Ceramic beams & surrounds
- Floating Shelves



# **Parish Pump AGM**

## **Wednesday 15th May**

### **7.00pm**

### **The Tally Ho**

#### **HATHERLEIGH BOWLING CLUB**

Spring and Summer 2024 is nearly here and that means the opening of our Bowling Club. We would welcome everybody who wish to come along to give the popular game a try. New bowlers and experienced bowlers are welcome. We have a lovely club house with a licensed bar, we play friendly games and also league matches against other clubs. Our opening day is Saturday 20th April, after this date we will have a club night every Monday for friendly rollups. All equipment will be provided. On Sunday 5th May we also have an open day for everyone to enjoy. 2pm –5pm.

**Contact Telephone Numbers for more information:**

**Roger White: 01409 231418 / Stan Friend: 01837 810929 / Dominic Greenwood: 01837 810685**



# Smart Drainage

PREMIER DRAINAGE SPECIALIST

- Sewage Treatment Plants
- Drainage Fields / Soakaways
- Septic Tank Surveys
- CCTV Drainage Surveys
- High Pressure Drain Jetting
- Drain Lining & Robotic Cutting
- Emergency Drain Response
- Exciting career opportunities

## Tank Emptying Services

Sewage Treatment Plants, Septic Tanks, Cesspits, Grease Traps, Oil Interceptors etc. all emptied.



# 01392 57 66 66

[www.smart-drainage.co.uk](http://www.smart-drainage.co.uk)

[enquiries@smart-drainage.co.uk](mailto:enquiries@smart-drainage.co.uk)

\*\*We offer reduced rates for you and your neighbour's when you have your tanks emptied at the same time\*\*



The **Tallet Café** welcomes you into our modern and relaxing space offering a wide range of hot foods for breakfast and lunch as well as a range of teas, coffees & cakes.

Come and enjoy the **Sam's Cider** experience and sample some of the finest ciders Devon has to offer. The Sam's Cider shop has a wide range of local produce and gifts.

☎ 01837 83560

📍 Hatherleigh Road, WINKLEIGH, Devon EX19 8AP

FOLLOW US





## AJG Windows & Doors

Windows, Doors, Conservatories, Fascias,  
Soffits and Guttering

Alan Graddock

4 Springfield, Petrockstowe, Okehampton, Devon, EX20 3HF

☎ 07528 918982 / 01837 811218

✉ [ajgwindowsanddoors@yahoo.com](mailto:ajgwindowsanddoors@yahoo.com)

## BEARPLANT

PLANT AND TOOL HIRE

07969 674730

[WWW.BEARPLANT.COM](http://WWW.BEARPLANT.COM)

[enquiries@bearplant.com](mailto:enquiries@bearplant.com)

### PUMP HOUSE UPHOLSTERY

01409231553 [maryphu@outlook.com](mailto:maryphu@outlook.com)

Unsurpassed upholstery skills, loose covers  
made, cushion fillings replaced

good fabric selection

estimates collection and delivery all part of  
the service

MARY & JOHN MOULTON

BLACK TORRINGTON EX21 5PY

[www.Pumphouseupholstery.co.uk](http://www.Pumphouseupholstery.co.uk)

### CHIMNEYS SWEPT

and Stove Installations.

R MEARS AND SONS

01840 261221/01822 664554

**30 years experience, vac brush, full  
CCTV investigations, Pots Cowlings &  
Bird protection fitted, and all things  
chimney!**

**WE SUPPLY STOVES @ TRADE PRICES**

### Paw Prints Pet Care

18a Higher Street Hatherleigh  
nr Okehampton Devon EX20 3JD

Tele 07392072463

email [pawprintspetcare2016@gmail.com](mailto:pawprintspetcare2016@gmail.com)

Face book paw prints pet care

Dog walking small pet sitting and vet visits

DBS checked and fully insured.

Gentle & deeply relaxing



### Yoga for Wellbeing



*Rolling 5-week Hatha Yoga & Relaxation  
courses on Tuesdays, 5.30 - 7.00pm  
at Hatherleigh Community Centre*

**Next course: 4<sup>th</sup> June – 2<sup>nd</sup> July**

To book, contact Paul on 01409 231304

Email: [paul@paulbeard-smw.co.uk](mailto:paul@paulbeard-smw.co.uk)

Web: [paulbeard-smw.co.uk](http://paulbeard-smw.co.uk) [soulwarriors.net](http://soulwarriors.net)

### Trudy Ewen

Accounts

☎ +44 (0)1837 54019

✉ [trudy@okehamptonglass.com](mailto:trudy@okehamptonglass.com)

✉ Unit 1 Merrivale Rd, Exeter Road Industrial Estate, Okehampton EX20 1UD



WINDOWS DOORS CONSERVATORIES COMMERCIAL GLAZING

[okehamptonglass.com](http://okehamptonglass.com)

# FREEDOM FROM THE GRID

Achieve energy independence with a range of DIY or installed packages

Design and installation of:

- Solar panels
- Home batteries
- Wind turbines
- Solar thermal
- Heat pumps
- Off grid systems
- EV chargers
- Electrical rewiring

Covering Okehampton, Hatherleigh and surrounding areas

CONTACT US FOR A FREE QUOTATION

07493 370638

hello@offgridwestern.co.uk

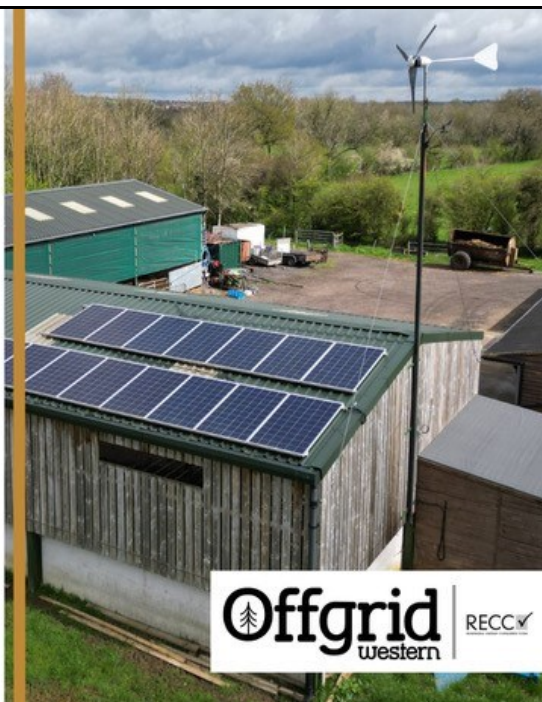

**Offgrid**  
western

RECCO

# GOTLAND GIN

WINTER Opening hours

Thursday, Friday & Saturday  
12 - 4pm

Outside of these hours, call us  
on 07764277038

- Free local delivery
- Free Tasting
- Experiences
- Shop
- Bar



www.gotlandgin.co.uk



SARAH PROFESSIONAL HAIR STYLIST

Providing unisex mobile and home salon services, including cuts, colours, highlights, hair ups, occasions and weddings.

Please call or text Sarah 07535013587

SARAH  
*St*

## Canine Country Groomers

Unit 4, Hole Court  
Hatherleigh, Devon  
EX20 3JN



Qualified City and Guilds  
level 2 and 3 Diploma in  
Professional Dog Grooming

Tel: 07498098275

Email:

[dominique@caninecountrygroomers.co.uk](mailto:dominique@caninecountrygroomers.co.uk)

accounts • tax • systems • support

From MBC accountants you can expect...

- **FREE** initial consultation
- Six week turnaround
- Friendly approach
- Fixed fees

Call **Kassandra**  
**01837 55482**



*We run your finances...  
...you run your business*

Jacob's Pool House • 11 West Street • Okehampton • Devon EX20 1HQ

[www.mbcaccountants.co.uk](http://www.mbcaccountants.co.uk)

## Bond Taxi



**01837 352 007**

Family run in hatherleigh offering airport drop off and collections, ferry port drop offs and collections, and local fares.

We currently have a four seater and two 6 seaters available. We operate 24 hours 7 days a week please pre-book for anti social hours.

**Office hours 8am until 9pm.**



**encompass TRAINING**  
Great Potheridge House

Outdoor adventure & education centre for  
schools, youth clubs & family groups

- Day activities, both on-site such as archery, high ropes, tree abseil and off site; coastering, climbing, canoeing, paddle boarding, kayaking, gorge scrambling
- Residential outdoor education courses for up to 90 people, fully catered
- Self catered venue, huge barn for parties, wedding receptions, large family gathering
- Grade 1 historic house overlooking Dartmoor

[www.encompasstraining.co.uk](http://www.encompasstraining.co.uk)

ENCOMPASS TRAINING SOUTH WEST LIMITED  
Great Potheridge House, Merton, Devon, EX20 3DN T: 01805 603003

# The home of Stoves and Range Cookers.

- Gas, Electric, Wood & Multifuel Stoves
- Flues, Chimneys & Installations
- Cookers & Cookware
- Spares & Accessories
- Logs & Kindling



Find us outside Winkleigh on the A3124 Torrington road. Open Mon to Sat, 9 - 5pm.

Call 01837 680068  
www.rangemoors.co.uk



The Airfield, Torrington Road, Winkleigh. EX19 8DW  
HEATING • COOKING • LIVING

## T C M Plumbing

Burst Pipes? Tap dripping? Valves leaking?  
Radiators not getting hot? Gutters blocked or leaking?

Based locally at Inwardleigh we cover the surrounding areas—No job too small.

Contact Tim Morgan on  
07838901803 / 01837 810599  
Website [www.tcmplumbing.org.uk](http://www.tcmplumbing.org.uk)  
To see what we can do for you.

## Your Business Advertised Here

-----  
£100 per year for 11 printed issues and online advertising

-----  
[Hatherleighpump@gmail.com](mailto:Hatherleighpump@gmail.com)



## SALAR GALLERY

20 Bridge Street, Hatherleigh, EX20 3HY  
Visit us to find inspiring & colourful work from



## DEVON ARTISTS & MAKERS

Including Sarah Woolfenden's Tree Prints & Original 'Growing Together'  
**New Novel entitled 'In the Quiet Fields' by Peter Beacham**  
Also greeting cards, St Eval candles, St Justin jewellery etc.

Tel. 01837-810940 [www.salargallery.co.uk](http://www.salargallery.co.uk)

Open Tues & Fri 10-1 & 2-4, Thurs & Sat 10-1pm. (Sat usually later) And by app't



Prompt, Reliable, Low-Cost Service

No Fix - No Fee

PC, Laptop & Apple - Repairs & Upgrades

New & Reconditioned Computers

Ongoing Support for Home or Business

Networks & Servers- Broadband & VoIP Telephones



EST. 2004

[www.bytescomputers.co.uk](http://www.bytescomputers.co.uk) 01363 82842  
[help@bytescomputers.co.uk](mailto:help@bytescomputers.co.uk) 07906 298739

Remedial and Swedish Massage  
Therapist



Emma Barnes B.C.M.A

T: 01409 231 296

M: 07852 785 670

[e.barnes66@btinternet.com](mailto:e.barnes66@btinternet.com)

3 Sparke Villas  
Black Torrington | Devon | EX21 5PX



# Repair Café

## HATHERLEIGH COMMUNITY CENTRE

LAST SATURDAY OF EVERY MONTH  
2 PM - 4:30 PM

(Excluding July, August & December of 2024)

Bring your broken household items along—  
dedicated volunteers will do their best to restore  
them and provide professional advice. We offer:

- Sewing repairs
- Computer advice & repairs
- Electrical repairs
- PAT testing & soldering
- Furniture & woodwork repairs
- Guitar servicing & repairs
- Bicycle repairs

Come along and join us for a  
chat, cuppa and cake in the café!  
(Cash donation per item fixed,  
and for refreshments please)

Find out about each month's list of repairers and one-off features by scanning the QR code or visiting the website written below it. You can find updates on Facebook at "Sustainable Hatherleigh".



[www.sustainablehatherleigh.org.uk](http://www.sustainablehatherleigh.org.uk)

patrick@pkimber.net

**Sustainable Hatherleigh**

Supporting Wildlife, Repair Cafe and Energy Resilience

**Cosy Company  
Open Living Room**

A PLACE  
TO RELAX

CHAT AND  
LOOK OUT FOR  
EACH OTHER

ON GOOD  
DAYS

AND  
BAD!



# STUDIO TOR

## ARCHITECTURE

For any Domestic, Heritage or Commercial Project

Services include:  
Architectural Designs  
Planning Applications  
Building Regulations Submissions  
Tender and Site Administration

Over 17 years professional experience  
Contact Emily on 01837 847152

[Info@studiotor.co.uk](mailto:Info@studiotor.co.uk)  
[www.studiotor.co.uk](http://www.studiotor.co.uk)



# Bond Oxborough Phillips

Estate Agency

*Changing Lifestyles*  
[boproperty.com](http://boproperty.com)

Offices throughout Devon and Cornwall

## Steve Attfield

Boiler Servicing and Repairs

Over 30 years' experience



Contact Steve:  
**01837 811122/  
07979 376937**  
[Stephen.attfield@yahoo.com](mailto:Stephen.attfield@yahoo.com)

*Oftec Registered boiler engineer C7995*

## Wall and Floor Tiler

### Jeremy Webb

Get your wall and floor tiles installed  
by a specialist, established 20 years.

01837 82416  
07904 856051



## RIDING LESSONS AT EASTERHALL PARK STABLES,

PETROCKSTOWE, NEAR HATHERLEIGH. EX20 3HP

LESSONS FOR ALL AGES AND STAGES

RIDING, HORSECARE, STABLE MANAGEMENT, DRIVING

CALL **Maddie** ON 07715284944 OR EMAIL FOR DETAILS TO  
[GAILPALMER@EASTERHALL.CO.UK](mailto:GAILPALMER@EASTERHALL.CO.UK)

## SPITEFUL CREED

You are an angel in disguise,  
a workaholic beside my side  
I've gone to Carolina in my mind, you are the prize,  
a cameo-man as built in a hide  
you hit me from behind.  
Thought I'd see you just again,  
good night you midnight ladies,  
To brighten up your even darkest night,  
How can you stand there with your broken heart,  
What'd you plan to do when you shower people with love,  
Just like a calming shooting range,  
The sun shines for you and a steam roller,  
I'm a steam roller, and a steaming napalm bomb of wet junk.  
And the stars put on a show for free,  
It used to be her town, just some of her friends,  
person to person and man to man.  
Hit by a ton of lead that's why I give an IOU,  
perfectly strange neighbours call you by name  
On the run from the soldiers gun,  
more than a concrete crises.  
More than a million years,  
every day seems a little closer that comes my way.  
This is a song for you and this is for all of you,  
So far away from me and open the door.



# BORROWBOX IS ALWAYS OPEN

### DOWNLOAD THE APP NOW

1. Install the BorrowBox app
2. Select your library service
3. Activate with your library membership
4. Borrow eBooks, eAudiobooks, eMagazines & eNewspapers



## Tuckers Plot

### Let Battle Commence!

It's that time of year to start thinking about when to plant things out and how to protect your cherished little plants from the dreaded slugs and snails. Given that slugs can eat 40 times their body weight in a single day and there can be up to 200 slugs and snails (at various stages of their lifecycle) in and on 1 square metre of soil it can seem like an impossible task to grow anything without it being munched. Once I planted out a whole row of beautiful Basil only to find every plant was a slimy stump by morning and last year I had kept my eye on which Savoy cabbage would be at its peak for Sunday roast but going out with my knife in hand my beautiful cabbage looked like it had been shredded by a strimmer and there was a big fat black slug sleeping off his huge meal on what remained of the plant; needless to say, he got squished and I popped him down by the rockery for my resident toads to have some benefit from him!

Despatch as many as you can, every time you see them, is always a must but given that slugs can travel up to 5km in a day in search of food your succulent plants can be attracting them in from all over for their hundreds of micro-teeth to rasp their way through your produce while you're in bed.

Slugs and snails have an acute sense of smell and they know what they like. They perceive the smell of most young plants to have all the gourmet properties of succulent mulching vegetation unfortunately so whilst older plants do not attract them so much, baby plants do not stand a chance unless you protect them. Slugs and snails also thrive in damp conditions and they like smooth moist earth to travel on and damp places to hide in the heat of the day as slugs in particular are prone to desiccation.

**So.... what to do?**



1. For pots of very vulnerable plants such as Hosta, mix salt and Vaseline together and using a piping bag, pipe it round the outside edge of the pot. Don't spread salt willy-nilly as it will kill your plants. You could also top the soil with grit, egg shells or chopped sheep wool as slugs do not like travelling across things that will get stuck to them.

2. You can also mix up a spray of garlic boiled in water and spray any plants. This will not harm the plant but you will need to re-apply after rain.

3. In the allotment keep any grass short and edges trimmed to not give slugs places to hide. If possible, create a barrier of grit, wood ash and eggshells around the edges of your plot and evict any slugs already in the plot. Dried out coffee grounds are said to be particularly effective because of the smell as well as the feel. If your patch is surrounded by paving then, weather permitting, you can use a line of sand on the paving to deter the little devils.

4. Use the slug's good sense of smell against it and plant companion plants to deter them. Lavender, Rosemary, Rue, Chamomile, Feverfew and Tansy are all good barrier plants.

5. If you have an area in the garden or the allotment that's particularly troubled by slugs and snails then grow things slugs hate. Anything hairy, prickly or fuzzy is usually unattractive to them such as Borage, Rosa Rugosa, Comfrey and Oregano. Lady's Mantle is also a winner as are white Osteospermum which have a particularly acrid smell. You can protect your normal lettuce by planting Endive, Radicchio and Rocket around them.

When you have done all the above and subdued your slugs then the only things you have to worry about are caterpillars, leather jackets, woodlice, ants, carrot fly, flea beetles, cabbage root fly, blackfly, whitefly, spider mites, voles, rabbits, deer, late frosts and drought! Anyway dear gardeners, don't have nightmares, do sleep tight.





**DOLPHIN**  
SOUTH WEST **Stair Lifts**  
LIMITED

**01363**  
**776486**



WINKLEIGH HAND CAR WASH  
EX19 8EY  
07848 689 436 or 07367 563 880

**OPENING HOURS**  
Mon / Wed to Sat 8am - 6pm  
Sun 9am - 5pm / Closed Tues

## Milne Landscaping

For best-in-class landscaping services, choose Milne Landscaping.

For more than 20 years, our business has served a wide array of domestic customers. In fact, more than half of our work is the result of referrals made by our satisfied clients.

We offer everything from paving, driveways, patios and more.

Plus, we use only the finest materials from reputable, local suppliers.

As we tend to a single project at a time, you'll receive the undivided attention of our team.

Contact Matthew Milne for a free quotation  
**07763 190161 / milnelandscaping@hotmail.com**

# **NORTHMOOR**

## **GARDEN MACHINERY**

Tel : 07591 655072 & 07518 619657

**GARDEN MACHINERY**  
**SALES, SERVICE & REPAIRS.**  
COVERING HATHERLEIGH, NORTH DEVON.

NOT JUST GARDEN MACHINERY

**AGRICULTURAL MACHINERY**  
**SERVICE & REPAIRS**  
HYDRAULIC PIPES & RAMS

HYDRAULIC PIPES made while you wait.  
Large selection of pipe and fittings in stock.  
Hydraulic Rams resealed.  
Hydraulic and transmission oils in stock.

Unit 2 Hole Court, Hatherleigh,  
Okehampton, EX20 3JN.  
[info.northmoor@gmail.com](mailto:info.northmoor@gmail.com).



**Making Your Dream Holiday's  
Become Reality Since 2017**

01837748055 - [enquiries@cpc.travel](mailto:enquiries@cpc.travel)  
[www.CPC.TRAVEL](http://www.CPC.TRAVEL)  
40 Red Lion Yard, Okehampton







# TEMPLAR

PAINT SERVICES

## TEMPLAR PAINT SERVICES

Experienced Painter

Internal and External

Advice on types of paints such as

breathable paints

for period properties

Call Michael on

01837 810185 or

Mobile 07508 630551



The Duke of York,

Iddesleigh EX19 8BG

01837 810253

“open every day for food.

12-2:30 and 5-9. All day

Sundays”

*We look forward to seeing you soon!*

## North Park

Veterinary Group Limited



### Dedicated Teams for Pets and Farm

North Tawton 01837 82327 (24 Hours)

Hatherleigh 01837 810455

Okehampton 01837 658777

Holsworthy Farm Office 01409 66063

“There to care for you  
and your animals”

[www.northparkvets.co.uk](http://www.northparkvets.co.uk)

## The Post Office & Shop



6 Bridge St, Hatherleigh.

Tel: 01837 810224 Opening Times 2021

**Monday - Friday 8am - 5.00pm**

**Saturday - 8am – 1.00pm**

**Sunday - 8am - 12.00pm**

Banking Cash & Cheques, Cash Withdrawals,  
Foreign Currency, Postage, Stamps

**\*\*NEW\*\* DROP & GO**

(ask for details in branch)

NEWSPAPERS/MAGAZINES

**Deliveries Available**

Greetings Cards, Stationery

**\*\*NEW\*\* HARDWARE**

Dry Cleaning and Shoe Mending Service

# Plastering

07956-586778

Call Now or visit our website

07912-639763

All aspects including:

- \* Skimming
- \* Boarding
- \* Rendering
- \* Damp Proofing

All work Insured & guaranteed!  
Experienced, Clean & reliable service!

Google



FIVE STAR  
CUSTOMER RATING

## Building

- Renovations/Refurbs\*
- Extensions\*
- Maintenance\*
- Conversions\*
- & More\*

Approved applicators of SAS  
Coloured render systems  
Providing 10 year  
guarantees!



FREE ESTIMATES  
& ADVICE, FROM SMALL TO BIG JOBS!



\*VENETIAN \*WOOD EFFECTS \*LIME \*3D STONE WALL

[www.phoenixcreative.uk](http://www.phoenixcreative.uk)

## Providing local businesses with pragmatic & sensible HR advice.

- Contracts of employment
- Staff handbooks
- Advice on dealing with those "tricky" Staffing situations
- Underperforming staff
- Sickness
- Redundancy
- Dismissal

Helping organisations be great employers



Our commitment to you:

- » Friendly, responsive & knowledgeable
- » Your own dedicated HR consultant
- » We'll only charge you for the work we do
- » Whatever your challenging people issue, the chances are we've encountered it before



E: [support@crafnanthr.co.uk](mailto:support@crafnanthr.co.uk)  
M: 07899 665506 [www.crafnanthr.co.uk](http://www.crafnanthr.co.uk)



# News from around the Parishes

## **Exbourne, Sampford Courtenay & Jacobstowe WI**

The meeting was held on Tuesday 9 th April and began with the President, Cherry Chidwick asking for a minute's silence in remembrance of our member Pat Hawkins. The speaker for the afternoon was Janet Downer on Dark Deeds of Devon. We were entertained with stories of ghostly sightings of a white lady seen at Buckfast Abbey, the mystery of the flowers left on Kitty Jay's grave, and the adventures of an ancestor of the Carew Pole family who enjoyed life as a gypsy and a swindler. She was thanked for her enjoyable talk by Karen Hunter. Future events include a drama competition, cinema and theatre trips.

The winner of something from Devon was Vera Collins and the flower of the month winner was Gillian Townsend Green. The next meeting will be at Exbourne Village Hall on the 14th of May at 7pm, with music and dancing from The Winkleigh Morris Dancers. New members are always welcome, please come along, learn something new, and enjoy some time with a lovely group of ladies.

## **Cybercrime Awareness Presentation**

**Wednesday 22nd May, 7.30pm Exbourne Village Hall**

A one hour talk, supported by several short videos, during which you will learn some practical strategies that will help safeguard you, your family and/or your business or charity from many of today's cyber threats. Mick Harrison, a retired Police Officer now employed as a Cyber Protect Officer by Devon and Cornwall Police, will share his knowledge and provide you with actionable tips on how to defend yourselves against cybercrime. You will learn some easy-to-implement measures to fortify your on-line presence and mitigate many potential risks. You will also be informed of some of the latest tricks to look out for. These will include some recent Telephone and SMS scams. The session will also be the perfect opportunity for you to ask any questions you may have regarding your own cyber security and how to keep your personal information and / or your business / charities data safe and secure. This event is free but donations to Village Hall funds would be welcome.

## SERVICES FOR SMALLHOLDINGS

### Fencing and Hedgerow Services

A range of services to improve, enhance and restore your green areas

# SORREL

Countryside Management Services  
Working with Nature

Contact: Philip Cribb BSc (Hons) PGCE  
07815 133576 • phil@sorrelcms.co.uk

www.sorrelcms.co.uk  
Bow, Devon





## Jane Jones

LASER THERAPY 

### Deep Tissue Laser Therapy for People and Animals

Reduces pain and inflammation, treats sprains, strains and arthritis, and accelerates wound healing.

Fast, safe, painless treatment

[www.janejoneslasertherapy.co.uk](http://www.janejoneslasertherapy.co.uk)  
07876788999



## Curworthy Cheese

Traditional farmhouse cheese made in Devon

For the last 30 years Curworthy award winning Cheese has been made at Stockbeare Farm situated just 3 miles from Hatherleigh. Our brands include Devon Oke, Haytor, Dartmoor Chillie and soft cheese Devon Maid. Find us at Hatherleigh Market every Tuesday. Buy online at our website; [curworthycheese.co.uk](http://curworthycheese.co.uk) Email- [enquiries@curworthycheese.co.uk](mailto:enquiries@curworthycheese.co.uk) Call- 01837 810587

Stockbeare Farm, Jacobstowe, Okehampton, EX20 3PZ.



### CONSTRUCTION

Renovations, extensions, barn conversions, landscaping and more

Hardworking, efficient and creative

Work with our clients to produce outstanding results

Gavin Topham  
General Builder  
[tophamgavin@gmail.com](mailto:tophamgavin@gmail.com)  
07366 379113

**FULLY INSURED**

# Adam of Eden

## Tree Care



A friendly, family run company providing a range of high quality arboricultural services

**TREE SURGERY • HEDGE TRIMMING • STUMP GRINDING  
SITE CLEARANCE • AND MUCH MORE...**

**CALL NOW** for professional advice and to arrange a no obligation quote

**07398 268877**  
[adamofedentrees@gmail.com](mailto:adamofedentrees@gmail.com)

Check us out at:    
**@adamofedentrees**

## Exbourne Village Hall

Sunday 19th May: Table-top sale. The ideal opportunity to make some money from your clutter, so book your table and have a clear-out. Sellers £5 per table , buyers 50p. Refreshments available. Doors open to buyers 12 noon. For more information or to book a table email [ianstjohn100@gmail.com](mailto:ianstjohn100@gmail.com) Wednesday 22nd May: Cybercrime Awareness Presentation, 7.30pm. A free one hour talk. See separate notice for more information. Micro-Library will be on Wednesday 1st and 15th May at 3pm. Information about our events is posted on the Exbourne Village Hall Facebook group.

## Northlew St Thomas of Canterbury Church and Friends of St Thomas'

I was wondering what cheerful topic to write about for May's Parish Pump - with little success - then suddenly there was a beam of sunshine across the window. Of course - the sun still shines on Northlew, seeds are being shoved into pots and the mowers are coming out (well, one or two!). So, all is well and God is in his Heaven. But, all is not well and almost everyday we seem to hear of some man made dreadful deed in some part of the world. Why is it happening? Is mankind getting a bit too clever and overreaching itself? Society in some ways has become self centred. Back to Sunday School and a simple life for the first few years, at least, would help? As you will have gathered, I am at a loss and haven't a clue, but something has to bring youngsters back to simple and innocent things like kicking a ball and saying a prayer.

I found the following in a pile of old papers from more than 50 years ago. Written by a pupil at Northlew School, Sir had proudly kept it:

### WAR

O War, you hated beast,  
Will you not leave the world in peace?  
You make the innocent weep in pain,  
Can you not keep war for the guilty ones?

War - must you always be present in this world?  
You are like a prowling beast - you pass from shore to shore!  
Men live in horror and die in pain,  
O, you lowest animal, leave this world and die in shame.

(age 10)

Free  
Local  
Delivery

CAMPINGAZ®

FLO GAS



**A+E**  
FUEL SUPPLIES

**Bottled Gas + Logs**

Your Local Supplier  
for over 30 years



Call Us: 01288 356026  

# iClean

## WINDOW CLEANING

- Windows
- Conservatories
- Gutters
- Render / Walls
- Fascia's & Soffits
- Roofs & Exteriors



**07514 740712**

[paul@icleandevon.co.uk](mailto:paul@icleandevon.co.uk)





## St Michael and All Angels, Meeth.



We've been blessed with beautiful sunshine for the past two days and what a difference it makes to our well being after all the rain and storms we've had of late. There's an abundance of beautiful primroses and celandines carpeting the churchyard. What a picture they make. Gods wonderful gift for us all to enjoy. MANY THANKS to all the ladies who decorated the church so beautifully for EASTER SUNDAY and provided Easter Eggs. It was good to welcome so many to this SPECIAL SERVICE and the youngsters and parents enjoyed the Easter Egg Hunt that followed. We feel so blessed to see an increase in numbers in our congregation in recent weeks. Long may this continue. Thank you Lord – our prayers are being answered.

### **CHURHYARD**

When the flowers have faded and its time to mow the grass, we will follow the same pattern as in the past couple of years. Namely leaving certain areas uncut to encourage butterflies and wildlife.

### **CHURCH BOOKSTALL**

We now have a large selection of books on all subjects – from football to snooker, from gardening to cookery and fiction etc. all available in the Church to borrow or swap – Please feel free to pause at your leisure – the church is open daily between 10am and 4pm.

### **FLOWER ROTA:**

5th May Jane.

12th- 19th May Rose.

26th May Susan.

### **BELL RINGING:-**

A NEW LADY HAS MOVED INTO THE AREA & IS KEEN TO SET UP A TEAM OF BELL RINGERS FOR OUR CHURCH. If you are a regular ringer or are keen to learn PLEASE CONTACT MARGARET – Email [mafitzi@hotmail.co.uk](mailto:mafitzi@hotmail.co.uk)

### **DATES FOR YOUR DIARY. - COFFEE MORNINGS OLD SCHOOLS.**

Tuesday 30th April 8.30 – 12 noon.

Tuesday 4th June 8.30 – 12 noon.

Tuesday 2nd July 8.30 – 12 noon.

Do please come along and join us – and meet up with old friends for a natter while enjoying a cuppa and cake. There will be the usual sales table, cake stall and draw.

All proceeds to Meeth Church funds.

**Keep safe and God Bless.**

**Beryl.**

HOLE COURT HATHERLEIGH

# SELF STORAGE UNITS

FROM  
£60 PER  
MONTH

CARAVAN  
& MOTORHOME  
STORAGE FROM  
£1.10  
A DAY

SECURE CONCRETE YARD WITH CCTV  
24HR ACCESS | CENTRAL TOWN LOCATION

CALL BEN ON 07532 105871

OR EMAIL BAILEYBEN55@YAHOO.COM

# THE *Art* OF HAIR

LADIES & GENTS

01837 811005

2 Market Street, Hatherleigh. EX20 3JN

As a long established salon with experienced and highly qualified stylists you know you can trust.

The Art of Hair has a warm friendly welcome ready and waiting for you.

*Call us today to book your appointment*

Graham Townsend

## GROUNDWORKS

35 Years Experience  
Drainage work specialist

- Treatment Plants
- Septic Tanks
- Soakaways
- Foundations
- Blockwork
- Water Leaks

Okehampton : 01837657687

Launceston : 01566783788

Mobile : 07866465093

## AK Plumbing and Heating Southwest

General Plumbing and heating repairs

Full Bathroom installations

Boiler swaps/conversions

Vented or Unvented Cylinders

Full heating installs

Gutter and Downpipe repairs/install.

New build developments

Gas safety check and boiler services.

Fully insured and Gas safe registered

For a Free Quote

Contact Andy knight today for a professional, reliable and friendly plumbing and heating service.

Call: [07341343570](tel:07341343570)

Email: [info@akplumbingandheatingsouthwest.co.uk](mailto:info@akplumbingandheatingsouthwest.co.uk)

Website: [www.akplumbingandheatingsouthwest.co.uk](http://www.akplumbingandheatingsouthwest.co.uk)



## LOCAL CONTACTS

### Hatherleigh

**Rev. Leigh Winsbury:** 01837 810680  
**Church Warden:** Gary Bush 01837 810302/  
Jane Fawcett 07794793003

**PCC Treasurer:** Robin Wonnacott 810678

**PCC Secretary:** Olive Bush 01837 810302  
**Old Schools and Church hire:** D and F  
Greenwood 01837 810685

**Connect Youth Worker:** Kyra Morley  
**Big Story:** Sharon Hemsley 07542118432  
**Hatherleigh History Society:** Monica Jones  
811293

**Sunday School:** Ruth Morris 810710

**Captain of Bells:** M. Wonnacott 07870307441  
**Church Flowers:** Claire Brussel 810319

**Methodist Church:** Rev. Chris Jackson 52302

**Methodist Bookings:** Lucy Gilbert 811025  
**Town Clerk:** Rose Lock 01805 804254  
**Town Crier:** Ros Chard 01837 659243  
**Carnival:** Cindy Squire 01837 810969  
**Community Centre:** 01837 810239

**1st Hatherleigh Brownies:** Alison Woodhams  
01837 810108

**Primary School:** 01837 810248  
**Hatherleigh Preschool:** 01837 811264  
**Sportsfield/Pavilion:** J.Wonnacott 01837  
811739

**Visitor & Information Centre:** 07889684619  
**British Legion:** Paul Wilkinson 01837 810361  
**Handbell Ringers:** Fay Kingsford 811163  
**Silver Band rep Jane Fawcett:** 07794793003  
**Rotary:** rotaryhatherleigh@gmail.com 01837  
810024

### Monkokehampton

**Church Representative:** 01837 851526

**Old School Room:** Val Murrin 01837 851262

### Jacobstowe

**Rev. Leigh Winsbury:** 01837 810680  
**PCC Secretary:** Hilary Winter 01837 851718  
**Church Warden:** Duncan Michie 01837  
851961  
**Parish Clerk:** Alice Turner 01837 83484

### Meeth

**Rev. Leigh Winsbury:** 01837 810680

**Church Warden:**

**PCC Secretary:**

**Treasurer:** J. Leigh-Pemberton 01837 810644

**Organist:** Vacant

**Village Hall Bookings:** N. Collins 07547 072264

**Safe Guarding Representative** V. Goldie 07813  
523103. PCC member J.Doyle 07375 504690

### Exbourne

**Revd. Leigh Winsbury:** 01837 810680

**Reader:** Canon Professor Michael Winter OBE  
01837 851718

**Churchwarden:** Tim Hawkins 01837 851805

**PCC Treasurer:** Tim Hawkins 01837 851805

**Captain of Bells:** Clare Cummins 07968 028277

**Village Hall:** David Kyle 01837 851906.

**Playing Field Bookings:** 01837 851928

**C of E School:** 01837 851205

**Choir:**

**Methodist:** Rev. Chris Jackson 52302

**Parish Clerk:** Alice Turner 01837 83484

**Preschool:** 01837 851382

### Northlew

**Rev. Leigh Winsbury:** 01837 810680

**Church Warden:** Tania Haycocks - 01409 220053  
Mr S Millership 01409 221183

**PCC Treasurer:** Roger Atkinson

**PCC Secretary:** Mrs J Millership 01409 221409

**Organist:** Mr D Chivers 01409 221665

**School:** Mrs Cook 01409 221420

**Methodist:** Rev. Chris Jackson 52302

**Parish Clerk:** Mrs S Main 07956312047

**News:** Mrs J Wilson 01409 220254

**Victory Hall:** Jayne William 01409 221225

**Parish Pump:** Mrs P Durston 01409 221036

**Captain of Bells:** S Millership 01409 221183

### Other Useful Contacts

**MP:** Mel Stride 01392 823306

mel.stride.mp@parliament.uk

**WDBC Councillor:** Patrick Kimber 01837 810057

**WDBC Councillor:** Samantha Wakeham  
07887730246

**Devon County Councillor:** James McInnes 01837  
861364

## Hatherleigh Parish Pump - Publication information

This newsletter is published every month and distributed free to households in Hatherleigh, Meeth, Jacobstowe, Exbourne, Northlew, Monkokehampton and Iddesleigh. Any donations to the pump would be gratefully received.

**All information is correct at the time of going to print. The views expressed in submitted material are not necessarily those of the Editor. The editor holds the right to withhold articles that are seen to be offensive or harmful to those in our community.**

Please feel free to send in articles, reports, poems, letters or drawings etc, which may be of interest to the local community. Articles may be subject to editing for space or layout reasons.

**Please email any submissions to the editor \*please note we have a new email\***

**[newhatherleighpump@gmail.com](mailto:newhatherleighpump@gmail.com)**

**The deadline for inclusion in the next issue is Wednesday 15th May 2024!**

**New advertisements are also welcome.**

**Please email directly to our advertising officer at [hatherleighpump@gmail.com](mailto:hatherleighpump@gmail.com)**

### **ADVERTISING RATES**

	<b>Eighth Page</b>	<b>Quarter Page</b>	<b>Half Page</b>	<b>Full Page</b>
<b>1 Edition</b>	£12.00	£22.00	£40.00	£70.00
<b>6 Editions</b>	£60.00	£110.00	£200.00	£350.00
<b>11 Editions</b>	£100.00	£180.00	£320.00	£560.00

.....  
**EDITOR - Donna Lewis - [newhatherleighpump@gmail.com](mailto:newhatherleighpump@gmail.com)**

35 Bridge Street, Hatherleigh EX20 3HZ  
.....

### **PUMP CONTACTS**

**Treasurer - Peter Back - [pjback@ymail.com](mailto:pjback@ymail.com)**

**Advertising Officer - Kevin Watts - [hatherleighpump@gmail.com](mailto:hatherleighpump@gmail.com)**

**Distribution Officer - Ian Patterson - [ianpateronk9@hotmail.co.uk](mailto:ianpateronk9@hotmail.co.uk)**

**HEDGEROW PRINT, CREDITON, DEVON EX17 1ES: 01363 777595**