

OCTOBER 2024

ISSUE 506

Parish Pump



DYSLEXIA AWARENESS WEEK
2ND-8TH OCTOBER



FRANCIS
• Stone Walling & Patios Ltd •
Traditional and contemporary
works undertaken
For a quotation please contact us

01822 458073 • info@jafrancisstonewalling.co.uk
www.jafrancisstonewalling.co.uk • f

McBain
DOMESTIC APPLIANCE REPAIRS

Tel: 01271 371774
Email: mcbain@live.co.uk

Established for over 50 years, McBain Domestic Appliance Repairs is a family run business based in Fremington offering first class customer care across North Devon and surrounding areas.

Comprehensive repair service for:

- Gas Cookers • Fridges • Freezers • Dishwashers •
- Washing Machines • Tumble Dryers • Cooker Hoods •

www.mcbaindomesticappliance Repairs.com

Sapphire Picture Framing

Mon-Fri 9-5pm & Sat 9-1pm

12 Bridge Street, Hatherleigh,
Okehampton, Devon, EX20 3HU

01837 811597

Slee Blackwell Solicitors

Do you need a Will, or want your current Will reviewed?

Here at Slee Blackwell, we are experts in all aspects of Private Client, including Probate, Wills, Trusts, Powers of Attorney and more.

Our closest office to you is Bideford, however we also carry out home visits. Get in touch with Holly today to discuss your requirements and take advantage of our free Will review service.

Telephone: 01271 349961

Email: holly.hampton@sleeblackwell.co.uk



GRASCOTT FIREWOOD

tel. no. 01409 281393
email: info@grascottfirewood.co.uk
website: www.grascottfirewood.co.uk

Loose Logs • Nets • Kindling • Kiln Dried
Local & Sustainable



the plough
ARTS CENTRE

GREAT ENTERTAINMENT & MUCH MORE!



Find us at 9-11 Fore Street, Great Torrington
theploughartscentre.org.uk / 01805 624624

gdaccountancy

7A Bridge Street, Hatherleigh,
EX20 3HU

Natasha Palmer MAAT AATQB
T: 01837 734007
E: admin@gdaccounts.co.uk

www.gdaccounts.co.uk



Chris and Paul have various training courses coming up through the rest of the year, including...

How we can be true to ourselves in all of our roles and feel our power
What it means to let go and 'go with the flow' in a busy life ...and more

See all we have coming up, including interactive talks, self/nature connection pilgrimages and more
Warrior of Love training at soulwarriors.net

Hello Everyone, This month I would like to give this page to Harry Winearls who has been designing our front covers each month...this month's is one close to his heart with the beginning of October being Dyslexia Awareness Week! Donna Lewis Editor

Harry says...

For me, dyslexia makes my head feel messy and foggy - I have to try and unravel the text I'm reading. The words bounce around on the page, I read words and letters back-to-front, or even rearrange the letters to form a completely different word, like 'felt' becomes 'left'. I lose my place, sometimes skipping a line, or reading the same one again.

When I created this piece, I made a question mark out of a messy ball of wool and imported it into my hair, to show how my head feels woolly when reading. The page is filled with tangled wool that form words here and there, showing common issues I have with words. The word 'dyslexia' is clear because it is behind my coloured overlay, which helps me to keep the text clear and helps me to keep my place.

Find Wally???



Can you find Wally in this months pump

Last month he was on pg 23

Deadline for July Pump

Tuesday 15th October 2024

Please email all contributions to newhatherleighpump@gmail.com

Parish Church Services

Wednesday 2nd October

6.00pm	Harvest Evensong, followed by International Cuisine & auction produce	Leigh Winsbury	Hatherleigh
--------	---	----------------	-------------

Thursday 3rd October

7.00pm	Harvest Celebration	Leigh Winsbury	Jacobstowe
--------	---------------------	----------------	------------

Sunday 6th October The Nineteenth Sunday after Trinity

9.30am	Family Service	Leigh Winsbury	Exbourne
9.30am	All Age Worship	Michael Winter	Meeth
11.00am	Holy Communion	Leigh Winsbury	Hatherleigh
6.00pm	Harvest Festival, followed by Supper	Leigh Winsbury	Northlew

Friday 11th October

7.00pm	Harvest Festival followed by meal & auction	Gwyn Thatcher	Meeth
--------	---	---------------	-------

Sunday 13th October Twentieth Sunday after Trinity

9.30am	Morning Prayer	Michael Winter	Jacobstowe
9.30am	Holy Communion	Leigh Winsbury	Northlew
11.00am	Morning Service	Leigh Winsbury	Hatherleigh
11.00am	Morning Prayer	Olive Bush	Meeth
11.00am	Morning Prayer	Michael Winter	Exbourne
2.30pm	Harvest Festival		Northlew Methodist Church

Sunday 20th October The Twenty-First Sunday after Trinity

9.30am	Holy Communion	Leigh Winsbury	Exbourne
9.30am	Morning Prayer (BCP)	Tania Haycocks	Northlew
9.30am	Morning Praise	Gwyn Thatcher	Meeth
11.00am	Family Service	Jonathan Cook & Leigh Winsbury	Hatherleigh
7.00pm	Prayer and Praise	Leigh Winsbury	Hatherleigh

Wednesday 23rd October

7.00pm	Celtic Evening Prayer	Will Sawyers & Leigh Winsbury	Jacobstowe
--------	-----------------------	-------------------------------	------------

Sunday 27th October The Last Sunday after Trinity

9.30am	Holy Communion	Leigh Winsbury	Jacobstowe
9.30am	Morning Prayer	Derek & Elvira Chivers	Northlew
11.00am	Community Service	Michael Winter	Exbourne
11.00am	Morning Service	Jonathan Cook	Hatherleigh
11.00am	Holy Communion	Leigh Winsbury	Meeth
6.00pm	Evensong (BCP)	Leigh Winsbury	Hatherleigh

St. John the Baptist Flower Rota - September 2024



Sunday 06 October	Harvest Flowers
Sunday 13 October	Mrs. Balsdon
Sunday 20 October	Mrs. Balsdon
Sunday 27 October	Mrs. Brussel
Sunday 03 Nov	Mrs. Brussel



Claire Brussel Tel: 810319

Hello!

My name's Judith; Will and I moved to Hatherleigh in 2021 and we're so glad we did! Leigh asked me to write this month while he's away, so here I am. Well the kids have been back at school for a week as I write, and the weather's turned colder (did it ever really get warm this year?). New term, new season... time for a clean start.



All of which meant I couldn't put off clearing up the drive any more. As I worked my way through the beech mast, moss, weeds and the crud in the drain, something struck me like it often does when I'm working outdoors or walking. Here were these weeds I didn't want putting their wretched little roots down and breaking up my tarmac and I was doing my darnedest to get them out. But right alongside them were a couple of lovely things putting their little roots down into the same stuff, but... well, I wanted **them** to stay. A cute forget-me-not that will cheer me up next spring, and some of the mexican fleabane I've tried **so** hard to get going (currently popping up on RHS ads on Facebook – I am **so** on trend!!).

Life's a bit like that... good stuff and bad stuff do grow alongside one another. I lost both my parents in quite a short time, and was lucky after that to be able to take some time out and think some things over. I reckon some fairly rubbish stuff has got rooted in my life over the last few years, which isn't that surprising. Life was one constant juggling of everything and things got a bit out of control. Maybe some ways I did things were coping mechanisms. But it was good to take a hard look at the things I don't really want to **stay** rooted in my life, and actually do something about it. And then there are some other things that I can see are growing in my life now that I actually **want**, that just make me a better person... and those things need a bit of intentional encouraging.

It's never easy to make changes – old habits die hard. I'm really grateful that God is there for me and wants to be involved in the changes I'm making, or I'd soon give up. I'm so glad I can to ask him for help on the days when it would be easy to slip back into the ways I've done things for so long. He wants us all to reach the full potential he made us for, so don't be shy about asking him to help you be that person, changing for the better from the inside out. And if you want a listening ear or a helping hand along the way, have a chat to Leigh or Jonathan or a friend you know will be on your side.

Here's to a flourishing and less weed-y autumn!



**JR PLANNING
ARCHITECTURE**
DEVON & CORNWALL

info@jrplanningarchitecture.co.uk
(+44) 07949 308605

Find us on Facebook!



JAMES'S WASTE CLEARANCE

**House Clearance ~ Office Clearance
Garage Clearance ~ Rubbish Clearance**

*For any kind of clearance, please call or text anytime for
a no obligation quote. Thank You !*

**Collection from Torrington, Bideford, Barnstaple and
Now Hatherleigh and surrounding areas !**



Contact James on 07714 819 415

Fully Licensed Waste Carrier No : CBDU269392

Save Money On Your Heating Oil !

Newslogs Oil Buying Group Membership is Free

Ordering every week in Devon

Over 6000 Members Can Not Be Wrong

Register for FREE
weekly newsletter with our prices..

www.newslogs.co.uk

or call Dave on [01823 698 470](tel:01823698470)

Dave Baskerville GENERAL BUILDER

**City & Guilds
32 Years Experience**

General Building · Extensions · Period Property Renovations
Conversions · Plastering · Carpentry · Landscaping & more...

Local client recommendations available at your request

07919 952207 / 01837 871542

Free Estimates · okebuilders@gmail.com

Dairy Barn · Pinnacle Farm · Thorndon Cross · Okehampton EX20 4NJ

Please Remember

**To let businesses know that you
have noticed their Ad in the
Pump.**

**This will help them to see value in
their Ad with us!**

Thank you!

Let's keep the Pump going for another 500 issues



HANDYMAN

General maintenance around the home and garden
Hourly Rate - No hidden extras

Free Quotations

DBS Checked & Insured

Over 25 years experience

Based in Hatherleigh

Please contact Mark on

07980 825 399

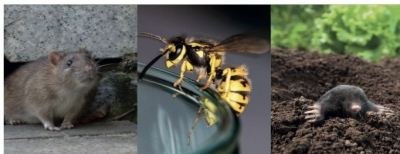

All aspects of pest control undertaken for your domestic, agricultural and commercial requirements throughout Devon.

BPCA QUALIFIED • EXPERIENCED FRIENDLY TECHNICIANS • CORRECTLY INSURED

GET IN TOUCH

Please call **Paul - 07714 239 656** or **Ken - 07814 306 548**
paul@greenvalleypestcontrol.co.uk | www.greenvalleypestcontrol.co.uk



NJB AUTOMOTIVE
 SERVICES LTD

Member of RMI & HEVRA

- Class 4 & 7 MOT
- Servicing / Repair / Air Conditioning
- Tyres / Wheel Alignment
- Diagnostics
- Hybrid & Electric Vehicle Maintenance

Hatchmoor Industrial Estate
 Hatherleigh, Okehampton, Devon EX20 3LP

01837 810 210

info@njb-automotive.co.uk
www.devondiagnosics.com

Malcolm Luke

Interior & Exterior

Painting Decorating

& General Property Maintenance

07946749904

Julia Young D.O.

David Stainer-Smith BSc Ost (Hons),
 Lucy Watson BSc (Hons) Ost

Registered Osteopaths

Okehampton Osteopathic Practice,
 Park Row, Okehampton, EX20 1DP
 Tel: 01837 55516

**Osteopathy for back pain, neck ache,
 joint problems.**

Spears Fishleigh
Sanctuary Lane
Hatherleigh
EX20 3LH

Mobile - 07792 163156

Email - enquiries@pselectricians.co.uk
 Website - Okehampton.pselectricians.co.uk
 All electrical work undertaken

Part P approved

P.S Electrical



Templar Paint Services

Painting & Decorating Services

Tel: 01837 810185

Mob: 07508 630551

Email: Michael@templarpaintservices.co.uk

www.templarpaintservices.co.uk

Michael Clark, The Old Barn, 8a South Street,
Hatherleigh, Devon, EX20 3JB

****Twenty 5 star reviews on mybuilder.com****

i Clean

WINDOW CLEANING

- Windows
- Gutters
- Fascia's & Soffits
- Conservatories
- Render / Walls
- Roofs & Exteriors



07514 740712

paul@icleandevon.co.uk



YOUR LOCAL GYM



Run **BY** the local community, **FOR** the local community

A not-for-profit business

On the A386 between Hatherleigh and Torrington

- 24 hour access
- Ample free parking
- No joining fee
- Flexible membership options

The Gym @ Merton
The Clinton Hall
Merton EX20 3EQ

01805 603300

info@clintonhallmerton.co.uk

Registered Charity No. 1002372

- Atlantic Rest



Natural Burial -

at: Penlow Field,
Woolley,
Morwenstow, Bude,
Cornwall, EX23 9PP

Providing a natural, eco-friendly alternative
for burial, as well as burial of ashes - with a
tree in our coppice.

For more information visit:

www.atlantic-rest.co.uk or call

Sheridon on 01288 381 836



Members of the Association of
Natural Burial Grounds and
runner up of the South West
People's Awards 2023.

Tania Winters

Foot Healthcare Practitioner

Tel: 07788 638 554



**"Offering foot treatments in the comfort of
your own home"**

**I am an experienced, fully insured, qualified
Foot Healthcare Practitioner**

S.A.C Dip O.A Dip FHP

CHIMNEY SWEEPING

0797-1407-431

Plus much more...

Sweep



a-sweep-plus.co.uk

Beaworthy 01409 231214

COME ALONG!

The new Thursday Club at the Community Centre for older residents.

Thursdays 2-4pm .

Tea and coffee, activities, games, sing songs quizzes and much more.

Different activities or guests every week.

£2 per person per session.

Domestic cleaner and home help covering Hatherleigh and the surrounding area.

▪ Regular or one-off cleaning

▪ End of tenancy

▪ Holiday let's

▪ Decluttering

▪ Paperwork and admin

Experienced, reliable and trustworthy.
References available. DBS certificate. Fully Insured.
Please contact me to discuss your requirements.

Louise - Tel: 0786 747 3887
E-mail: missljarvis@gmail.com

Mr Property
Maintenance



Mark Bennett
07581 307866



benn36@live.com

No job too small - Competitive prices - Free quotations



Torridge Pet Cremation

Every pet is treated with the respect and dignity that they deserve. We care for each pet individually, giving owners peace of mind knowing that their pets are being treated with a personal and compassionate touch. We believe pets are family and should be treated as such,

Phone: 01409 253390

Mob: 07563 209262

Email: office@torridgepetcremation.co.uk

#One2OneDiet

With the 1:1 Diet you get:

- FREE ONE-TO-ONE SUPPORT
- DELICIOUS, NUTRITIONALLY COMPLETE MEALS
- A FREE APP TO TRACK YOUR PROGRESS, GOALS, AND SO MUCH MORE...

A PLAN
designed for
YOU!



Contact your local Consultant:

Karen Bennett 07778 185303

e one2onedietkarenb@outlook.com

w www.one2onediet.com/kbennett

THE 1:1 DIET

by Cambridge Weight Plan

Daisychain Garden Nursery Hatherleigh

Colourful Autumn & Winter bedding packs/ container plants/ perennials now available. Hanging baskets made to order for businesses and general public plus refills.

Open Monday - Saturday 9-6 Sunday 10 - 6 in the corner of North Park vets.

Gift Vouchers Available

Find us on Facebook

07503419722



Tarpaflex Ltd is a family owned business established in 1992 with over 30 years experience in the trade.

Tarpaflex is one of the UK's largest importers of prefabricated poly tarpaulins, with over 200 different variations of size, colour and specification available. In addition we also supply a comprehensive range of dust sheets, poly rope, scaffold sheeting, debris netting and complementary products.

- Tarpaulin
- Scaffold sheeting
- Dust sheets
- Netting
- Hessian rolls
- One tonne bags
- Sand bags
- Pallet covers
- Rope and accessories

15%

LOCALS
DISCOUNT
FOR COLLECTION

CONTACT US



The Granary, Rocky Lane, Northlew, EX20 5BR



01409 221192



Sales@tarpaflex.co.uk

www.tarpaflex.co.uk





Hatherleigh News

The
Countryside
Code



Your guide to enjoying parks and
waterways, coast and countryside

Respect everyone

- be considerate to those living in, working in and enjoying the countryside
- leave gates and property as you find them
- do not block access to gateways or driveways when parking
- be nice, say hello, share the space
- follow local signs and keep to marked paths unless wider access is available

Protect the environment

- take your litter home - leave no trace of your visit
- do not light fires and only have BBQs where signs say you can
- always keep dogs under control and in sight
- dog poo - bag it and bin it - any public waste bin will do
- care for nature - do not cause damage or disturbance

Enjoy the outdoors

- check your route and local conditions
- plan your adventure - know what to expect and what you can do
- enjoy your visit, have fun, make a memory

www.gov.uk/countryside-code



The
Countryside
Code



Follow advice and local signs

The arrows show the legal and recorded rights of way for different user groups

Footpath



Bridleway



Restricted Byway



Byway open to all traffic



Permissive Path

Follow advice on local signs as landowners voluntarily provide access to these paths and choose who can use them. Some open access areas are also made available in the same way.



National Trail

National Trails are created for walking, with horse-riding and cycling possible on some trails or trail sections.
www.nationaltrail.co.uk



Open Access

You can walk and explore away from paths.
www.openaccess.naturalengland.org.uk

For further information visit www.gov.uk/countryside-code

Dog Fouling on Hatherleigh Moor

The law regarding land, open to the air to which the public are entitled or permitted to have access states that it is an offence to fail to carry sufficient means to clean up after your dog. And that it is an offence to fail to remove faeces from the land.

Church Shop/Charity Corner continues...

Upstairs at the Salar Gallery with items to be sold for Hatherleigh Church, Hatherleigh Primary School, Farms for City Children and Farm Community Network including paintings, prints, books, movie cabinet, ornaments and china – including two Noritake Japanese porcelain tea sets.

DON'T stay on-line for ever: there's a **REAL** world out here but it needs **YOUR** support **NOW!**
This is more important than ever now that things are getting back to 'normal' & the Market development is still in progress so **PLEASE SHOP LOCAL!**



***Have you visited the Underground Shop & Cafe
in Exbourne ?***

Roof Appeal Fundraising Update

Great News ! - We have secured enough funding to commence work on replacing the Roof on the Burrow. We still need to continue fundraising to complete the internal repairs and refurbishment of the Burrow. Please continue to donate and to support our events .

Volunteers: As a Community Shop we are always looking for new volunteers even if its for an hour or two. Pop in to find out more.

Upcoming Events in Exbourne

7 Sept Saturday Bingo Night	Village Hall
14 Sept Saturday Race Night 7.30	Village Hall
26 Oct Saturday Soup & Puds Lunch	Village Hall
31 Oct Thursday Spooky drinks & treats	in the Burrow
31 Dec New Years Eve Party	in the Village Hall

200 Club - First Winner Emily Sayers

Tickets just £5 from the Burrow with Quarterly Draw Cash Prizes

Treasure Hunt Answers: 1. S Blakeman 2. 6 3. Cockerel 4. Barton Head 5. SWW Control Centre 6. Park 7. Countryside 8. Fox 9. Sunday 10. Courtenay/West Moor/Cawsland/Beacon 11. Catalyst 12. 1897 13. 40 14. Pheasant 15. 2 16. 3.3m 17. 2 June 53 18. Robin 19. 102 20. 14 21. Faircrest 14 Manor gardens 22. Beverly & Loren 23. 6 manor gardens 24. Swallows 25. Horseshoe 26. Butterflies 27. 40 shillings 28. Holmeswell pump 29. LL57 2RG 30. 4 31. Red 32. 9-1

Look out for other events

Follow us on [Facebook](#) or [Instagram](#) @theburrow

The Burrow High St Exbourne EX20 3RY Tel 01837 851928
shop@theundergroundshop.co.uk

**TUE-FRI - 9AM - 5PM
SAT - 9AM - 4PM
SUN - 10AM - 3PM
CLOSED MON**



PET, HOME & GARDEN SUPPLIES

**THE OLD AIRFIELD
WINKLEIGH
EX19 8EZ
NEXT TO JONESY'S CAFE**

YOUR ONE-STOP ESSENTIAL SHOP!



* WILD BIRD FOOD * PEANUTS * FAT BALLS * TREATS
* PET FOODS * LITTERS & BEDDING



* TOILETRIES * BIN LINERS * CLEANING PRODUCTS * STATIONERY
* COOKWARE * DIY PRODUCTS * PAINTS & BRUSHES * GREETINGS CARDS

* COMPOST * BARK CHIPS * FENCE & WOOD CARE * PLANTERS
* SEEDS * PLANT FOOD * TOP SOIL * PEST CONTROL * SMOKELESS FUEL



NOW STOCKING...

* HERBS * SPICES * DRIED FRUIT * PULSES * FLOUR * OATS

...AND SO MUCH MORE!!!

POP IN AND SEE US - WE'D LOVE TO SEE YOU!

TEL: 01837 680084

COMING SOON!



WATCH THIS SPACE!



A LOCAL EXPERIENCED SERVICE FOR ALL YOUR NEEDS

Tree Surgery • Garden Fencing • Stump Grinding
Landscaping • Agricultural Fencing
Fully Insured & Qualified • Free No Obligation Quotes

01837 83325 | 0777 207 8028

www.mtfcontracting.co.uk

Moortown Farm, Winkleigh, EX19 8HA



Wag & Walk Dog Field

Open 7 days a week

Moortown Farm, Winkleigh EX19 8HA



Tel: 01837 83325

- Secure dog field
- 6 ft high fencing
- Agility equipment
- 6 acres of grassland
- Private off road car park



For more information and booking go to
winkleighwagandwalk.co.uk



the plough
ARTS CENTRE

Become a **Plough Supporter** today
and get a **FREE** film ticket!

Support the valuable work we do AND save money! By joining the Supporters Club you not only enjoy some fantastic benefits, you are also helping to ensure the future of The Plough.

Find us at 9-11 Fore Street, Great Torrington
theploughartscentre.org.uk / call 01805 624624

J M Plastering



Traditional lime plastering and restoration

07828 266 318

joooff@yahoo.co.uk

R HEYWOOD ELECTRICAL



**DOMESTIC INDUSTRIAL
AGRICULTURE**

CALL RICHARD 07816392670
NAPIT APPROVED

HATHERLEIGH CRICKET CLUB

SAVE THE DATE!

Saturday 3rd November - Bonfire and
Fireworks at the Cricket Club



Happy Peaceful Souls

COMPLEMENTARY THERAPY

By Lisa Stockley



/ Massage Therapy

- Hot Stones Massage
- Hot Compress Massage

/ Sports Massage

/ Crystal Facials

/ Reflexology

- Foot
- Face & Head
- Medi Pedi

/ Reiki

- / All treatments tailored to your individual needs and treatment combinations
- / Appointments now available in Inwardleigh
- / happypeacefulsouls@gmail.com
- / Lisa 07961 741 273



07936 760060

BrowningsCarpentry@gmail.com



All Aspects Of Bespoke
Carpentry & Joinery

Norman Lock & Son

Independent Family Funeral Directors
Gardenia Black Torrington EX21 5QD

Tel: 01409 231281/231513

24 hr Personal Care-Prepaid funeral plans



Private Chapel of Rest -Memorials
available - Established over 75 years
online Obituaries book

www.normanlockandson.co.uk



Lisa Attfield

HOMOTOXICOLOGY &
BIO-DIAGNOSTICS
Good Health Naturally

Complex homeopathic
remedies to treat a variety of
medical conditions, prescribed using a
bio-diagnostic machine.

Contact Lisa, email: hi@lisaattfield.com
call: 07767 616293. www.lisaattfield.com



Blankets, Throws, Scarves & Picnic Rugs.

Available from Salar Gallery in
Hatherleigh.

Made from the fleeces of our sheep at
Kerswell

Contact Janet Maxwell 01837 811516

DAVE DENTON BUILDING SERVICES

Local Builder to Hatherleigh and surrounding areas

Reliable ~ Experienced ~ Competitive Prices

I have many years of experience in all aspects of the building trade, Including:

Groundworks ▪ New Builds ▪ Renovations ▪ Landscaping ▪ Rendering ▪ Decking ▪ Roofing ▪
Patios ▪ Custom Built Sheds & Summer Houses ▪ Laying Imitation Grass... and much more

For more information please don't hesitate to call: 07975740609

or email: enquiries@davedentonbuildingservices.co.uk

ROB LOVE

GARDENING & LANDSCAPING
ALL ASPECTS OF HARD
LANDSCAPING
GARDENING AND GENERAL
MAINTENANCE
Hatherleigh Based

Call: Rob 07795 597 068



Quality Solicitors
Charlesworth Nicholl

YOUR FRIENDLY LOCAL LAWYERS

Our services include:

- | Moving Home
- | Family Matters
- | Agricultural Property
- | Wills and Probate

T 01363 774706 A 31 High Street, Crediton
www.qualitysolicitors.com/charlesworthnicholl



ALBERY & REDSTONE

FUNERAL DIRECTORS

Established 1850

INDEPENDENT FUNERAL DIRECTORS ESTABLISHED FOR FIVE GENERATIONS

Okehampton's only independent funeral service

Traditional and alternative arrangements tailored to your individual requirements
24 Hour personal care of David Alberly, Funeral Director • Pre-payment funeral plans available

Golden Charter
Funeral Plans

15 EAST STREET, OKEHAMPTON, DEVON, EX20 1AS
01837 55299 WWW.OKEHAMPTONFUNERALS.CO.UK

Devon Plant Services Limited PLANT HIRE AND SALES

All workshop work undertaken
Please call with your requirements

Winkleigh **01837 83567**

Anna Laing Thatching

Tel: 07794845760

Email: annalaingthatching@gmail.com



**Re –thatch
Ridges
Repairs**

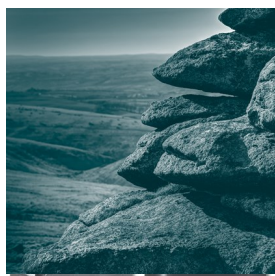

PETER | PETER & WRIGHT SOLICITORS

www.peterslaw.co.uk

T. **01837 52379**

BIDEFORD BUDE HOLSWORTHY OKEHAMPTON



Riverside Kennels and Cattery



Passaford Lane, Hatherleigh EX20 3LT

Dog and Cat boarding as well as
doggy day care and secure dog
playing field.

01837 810424

www.riversidebkc.co.uk

GRASCOTT FIREWOOD

tel. no. 01409 281393

email: info@grascottfirewood.co.uk

website: www.grascottfirewood.co.uk

Loose Logs • Nets • Kindling • Kiln Dried

Local & Sustainable





SHEBBEAR
COLLEGE

SHEBBEAR COLLEGE



THINKING ABOUT A NEW SCHOOL?



Come and see us!

Visits and Taster Days
available all year round.
Scholarships on offer.



shebbearcollege.co.uk

admissions@shebbearcollege.co.uk - 01409 282009

An Independent Day and Boarding School for girls and boys aged 4 - 18



A Charitable Incorporated Organisation
Hatherleigh Pre-School CIO
01837 811624

www.hatherleighpreschool.org.uk

Learning through play in a friendly environment

Pre-School sessions available

Monday – Friday 8.30-3pm

Children aged 2-5 can attend for all or part of the day.

All children aged 3+ are entitled to 15 hours per week of statutory funding (EYEF) with some children eligible for extended entitlement of 30 hours per week (term time only) more information can be found on the Childcare Choices website

Children aged 2 may be eligible for up to 15 hours per week of two year old funding.

Chatterbox parent and toddler group Tuesday afternoons 1pm - 2.30pm

£1.50 per child.

Age range is from birth to the term after their 3rd birthday (older siblings can be booked in for Pre-School sessions)

For more information, drop in to see us at Hatherleigh Community Centre.

Email:
admin@hatherleighpreschool.org.uk
 or check out our Facebook page



Play together learn together at
EXBOURNE PRE-SCHOOL

Methodist Church Hall, Tel: 01837 851382

www.exbournepreschool.org

Sessions available for 2-5 year olds: 5 days a week, morning, afternoon or both.

Session times 9 15 -3 15

Early Years' Entitlement funding means all 3 and 4 year olds are entitled to 15 hours free childcare per week, and some families may be entitled to 30 hours, also some 2 year olds are entitled to 15 hours free childcare per week.

We offer a fun, friendly and rural learning environment with a family feel.

For more information or to arrange a visit please contact us

on 01837 851382

Email:

contact@exbournepreschool.org

find us on Facebook!

Festival of Flavours, Saturday 5 - Sunday 6 October

Celebrate the bounty of autumn with a weekend of cookery demos, expert talks, live music and a fabulous food and craft market. Learn how to make a botanical cocktail with food writer Mark Diacono and watch cooking, pasturising and apple pressing demonstrations. Relax at Honeywood Orchard's cider bar and enjoy delicious food as well as live music in the Stream Field. Families can enjoy tree climbing and forestry skills, meet birds of prey and watch heavy horses logging in the Lower Woodland. Keep an eye out for the amazing stilt walkers!

October Half Term: Wicked Plants and Spooky Fun, 26 October – 3 November

Follow the trail to learn about beautiful but toxic flowers, insect-munching plants and freaky fungi. Make magic wands, Halloween lanterns, spider headbands, and monster stress squeezers, decorate a pumpkin or create your own spooky plant friend to take home with Exmoor Zoo. Booking essential.



For more information about these and to view all our scheduled events, exhibitions, courses and workshops please visit rhs.org.uk/gardens/rosemoor/whats-on

Open from 10am 364 days a year (closed Christmas Day)
No admission required for Garden Centre or Restaurant



What's on at the Community Centre

Friday 4th October 3 pm – 4.30 pm Neighbourhood Police Event – drop by to discuss and polling issues you have

Saturday 26th October 7.30 pm Halloween Spooktacular – Stand Sure Orchestra and Choir

Mondays

Zumba Fitness 5.10pm - 5.55pm
Contact Katie Drew
kdrewwzumba@hotmail.com

Badminton Club 7 pm – 10 pm. Drop in at any time throughout the time. Hall is also available to hire for individual badminton games. Contact Ruth Penberthy 01837 810967

Tuesdays

Hatherleigh Community Market
9 am – 1 pm Contact Debbie Kimber on 07538 547865

Yoga 5.30 – 7 pm Contact Paul Beard 01409 231304

Table Tennis Club 7.30 pm – 9.30 pm Contact Toby 07958 270764

Wednesdays

Brownies 5-7pm Contact Alison Woodhams 01837 810108

Thursdays

Thursday Club 2-4pm For older residents. Tea & Coffee, activities, Games, sing alongs, quizzes and more. £2.00 each

Pilates 10 – 11.am Please contact Shirley Edwards on 01837 659990 to book a place. Please do not just turn up as numbers are limited

Aerobics 6:30pm - 7:30pm Everyone welcome over the age of 12 Contact Emma Jefferies 07817 954498

Fridays

Tai Chi 10.15 am - 12:30 pm Contact Brian McDonald 07864 646 789

Saturdays

Korean Martial Arts ages 8 to 12
11.00am - noon contact
nial.grange@yahoo.co.uk

Centre Facilities and Charges

**For centre facilities and charges
please visit our website:**

www.hatherleighcommunitycentre.co.uk

Bookings and Enquiries

The office is manned on Mondays - Fridays 9 am – 12 noon but there is a 24 hour answer phone so please leave a message and someone will get back to you as soon as possible. **01837 810239 or email centre@hatherleigh.org**

Mobile Library see Centre's internal and external notice board for time information.

Does your property need a Housewash?



Your property will look like it has just been painted for a fraction of the cost!

Please quote coupon code PP for your Parish Pump discount.

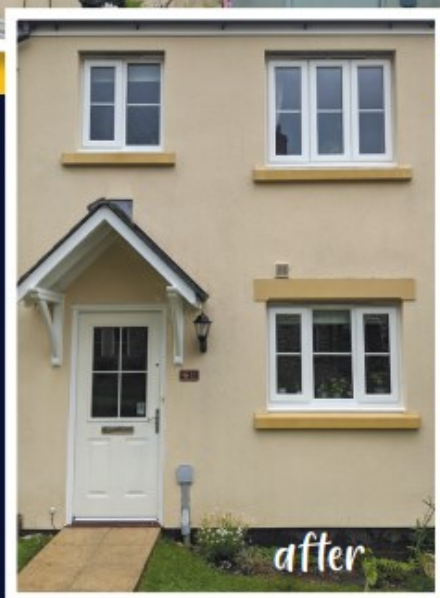

Housewashing is a process of cleaning the exterior of your home without the use of harsh pressure washers.

Instead, we gently apply chemicals to remove all red, orange, black and green discolouration from your home.

Contact us today for your FREE quote!

07542 808031 hq@outerclean.com

www.outerclean.com



OuterClean

**ANDY WINSBURY
TREE WORK**

- All aspects of tree work & hedge cutting
- Mobile firewood processing
- Qualified and Insured
- Free advice & quotations

07484147895
contact@awtreework.co.uk
www.awtreework.co.uk

City & Guilds
 NPTC
 Qualified

Find us on 

inkprint  **01837 52937**
sales@inkprint.co.uk

**Unit 8, A30 BC, Higher Stockley Mead,
 Okehampton, EX20 1BG**

- design service
- flyers, banners & signs
- business stationery
- large format & plans
- greetings cards
- laminating
- NCR books, pads & sets
- magazines & mailouts
- books & orders of service
- paper & stationery
- letterboxing supplies
- ink cartridges

**SWF Southwest
 Fixings Ltd**

Agricultural & Building Supplies

Oils and Adblue
 Fencing Materials
 Fixings & Fastenings
 Household & Garden
 Workwear & Boots
 Calor Gas
 Animal Health
 Animal Feed
 Nuts & Bolts
 Hydraulic Hoses

Batteries
 Roofing
 Timber
 Insulation
 Plumbing
 Toys
 Paint
 Tools
 Tractor & Implement Parts
 Sand & Aggregate
 ...PLUS MANY MORE!

**OPEN TO TRADE & THE
 GENERAL PUBLIC**

 Tel: 01837 83492

Email: sales@southwestfixings.co.uk
 Website: www.southwestfixings.com

Visit: Beechlea Industrial Estate, Winkleigh, EX19 8DH
 Open: Monday - Friday (7:30am - 5pm) Saturday (8am - 12noon)

WILLS

**INHERITANCE
 TAX ADVICE**

TRUSTS

**POWERS of
 ATTORNEY**

Philip Taylor LLB
 LEGAL CONSULTANT

Retired solicitor with over 45 years' experience in private client work.

FREE initial consultation and estimate, without commitment.

Low rates (no VAT). **FREE home visits** within local area. Evening and weekend appointments also possible.

CONTACT ME for a free consultation.
 Telephone: 01271 858482 or 07766 714503
 Email: philipwardtaylor@outlook.com



01805 601122

**UK & Overseas Removals
Storage & Self Storage
Packing Services
Clearance Service
www.removalsnorthdevon.co.uk**



Memb no. C137



North Devon Auctions
info@northdevonauctions.com
01805 601800

easyLive Auction.com

Modern & Antique Furniture

Antiques and Collectables

China & Glass

Vehicles and machinery

Artwork

**Online timed auctions every month
In house auction viewing
Full Or Part House clearance service**

www.northdevonauctions.co.uk



New school year at Hatherleigh Community Primary School

I would like to warmly welcome everyone to a new school year and especially to new children, families and staff joining us for the very first time. It was lovely to see everyone after the Summer break and hear stories of trips away, days out and adventures in the back garden.

The school team has worked incredibly hard during the Summer break preparing for the start of term and I would like to take this opportunity to thank them.

Harvest has been celebrated with a visit to the Methodist church where each class presented a variety of songs, poems and art work and items of food were donated to a local food bank. Thank you to Revd Chris and the Methodist church for making us very welcome.

At the end of September the school will be taking part in our annual whole school walk on the Broomford estate, we are all looking forward to this special event where all classes come together to enjoy a walk and experience the fauna and flora of the estate.

The Summer holidays already seem a distant memory and despite some very heavy showers, some days of late summer sunshine have been a real bonus and enjoyed by everyone at school.

A busy term lies in front of us and we are all ready for the challenge.

Alan Monger

Headteacher Hatherleigh Community Primary School



ENERGY SYSTEMS

Est. 1984
(SW)Ltd



HEATING SPECIALISTS

ADDRESS

4 Cleaves Close, Thorverton
Exeter, EX5 5NN

TELEPHONE

01392 860558

ONLINE

info@energysystems-sw.co.uk
www.energysystems-sw.co.uk



BOILER AND SYSTEM MAINTENANCE
AGA & RAYBURN SERVICE ENGINEERS
OIL STORAGE TANKS & HEATING CONTROLS



TEL: (01392) 860558



HEALTH FOODS & NUTRITION Okehampton

Vitamins & Supplements
Gluten Free · Vegan · CBD
Aromatherapy & much more...

ORDER ONLINE
now available

www.healthfoodsandnutritionokehampton.com

01837 318081

Unit 52 | Red Lion Yard | Okehampton EX20 1AW



Providing a variety of
care services in rural
North Devon

FAMILY RUN SINCE 1991

Residential Care Home
Supported Living
Domiciliary Home Care
Day Centre
Meals on Wheels

Day CENTRE



Join us for a fun filled
day & make new friends
at our purpose built
Day Centre in
Buckland Filleigh



Younger
Living Wage
Award



Recruiting
Superstars to
join our
amazing team



Call us: 01409 281754

Email: office@westheanton.co.uk

Rotary



Upcoming Quiz Night.

We will be holding the quiz in the George
Inn, Sunday 27th October 7pm start.

Tables of 6, £3 per head. Halloween
themed (fancy dress optional) Table
prizes and raffle. All proceeds raised will
be donated to Devon Air Ambulance.

Booking of tables advised with George
Inn **01837 811755**

We would also like you to know that as of
the end of October the Foodbank
opening hours will change to **09.00hrs to
11.00hrs** every Friday morning.

The Night Sky October 2024

Nights are now noticeably longer. New Moon is on October 2nd. It is at this time of the month that deep sky objects are best observed. Fainter astronomical objects like galaxies and nebulae. The main celestial event this month is the Full Moon which is also a super moon. It occurs on the 17th October. The moon will look larger and brighter when compared with a normal full moon. The October Full Moon is known as the hunters moon. The draconid meteor shower is also visible between the 6th-10th and peaks on the 7th. There aren't too many meteors visible with this shower. Peak rates are about 10 meteors per hour.

By Kiran Chakravarti



NEED A HAND SELLING YOUR HOME THIS AUTUMN?

If you're thinking of buying or selling call or email
us to arrange your **FREE** property valuation



CONTACT
01837 54504
info@gssproperty.com

SELLING



BUYING



godfrey short & squire

gssproperty.com



Winkleigh

01837 83229

Electrical Contractors

- Rewires, New Builds, Extensions
- Consumer Unit Upgrades
- Showers, Cookers, Heating
- Internal / External Lighting
- Sockets & Telephone points
- CCTV & Networking
- Testing & Inspection (inc PAT Testing)



NOT JUST
TRAVEL
GILLIAN FARR

*Your Local Personal
Travel Expert*

Based in Great Torrington

T: 01805 640110

M: 07956 584056

gillian.farr@notjusttravel.com

www.gillianfarr.notjusttravel.com



IH LANDSCAPING & DRIVEWAY SERVICES

A Family Run Business with over 40 years combined experience

DESIGN - INSTALL - MAINTAIN

Proud members of
Checkatrade.com
Where reputation matters

myBuilder.com



Fully Insured
No deposit Required
Free No Obligation Quotes
Portfolio Available
Free Design Service Provided

- Block Paving
- Tarmac
- Gravel Driveways
- Cobble Driveways
- Permeable Paving
- Driveway Cleaning
- Soakaways
- Brick Walls
- Landscaping
- Patios / Pathways
- Fencing
- Brickwork
- Decking
- Turfing / Artificial Grass
- Shed Bases
- Outbuildings

For a Free Estimate or Advice contact us on:

Freephone: 0800 038 5839 Mobile: 07960 201560

Email: ihlandscapes1943@outlook.com

Devon Ear Clinic

Microsuction & Irrigation
Available at all our clinics.

**Our Okehampton Clinic is at the
Okehampton Medical Centre**

Book online or call

07367 116 468 or visit our website

www.devon-ear-clinic

Okehampton-Bideford-Torrington

MIKE WYE

The Home Of Sustainable Building

We supply our comprehensive range of traditional natural and sustainable building and decorating products to builders, conservation specialists and home owners throughout the UK



Lime Mortars & Plasters | Natural Insulation
Breathable Paints | Polished Plasters | Clay Plasters
Tools | Technical Advice

Tel: 01409 281644 | www.mikewye.co.uk | sales@mikewye.co.uk

Buckland Filleigh Sawmills, Shebbear, EX21 5RN



News from around the Parishes

Exbourne, Sampford Courtenay & Jacobstowe WI

Caryl Gibson was welcomed to our September meeting by President Cherry. Caryl told us that she had decided to step aside from her career twenty years ago and enrolled at a Cordon Bleu cookery school. We enjoyed watching as she cooked Chicken breast stuffed with herbed cheese and a mushroom velouté. Explaining as she went along the meaning of Cordon Bleu, and how the blue ribbon signified the highest order of chivalry, in the reign of Bourbon Kings in France, and how French Chefs wore a blue ribbon tied around their neck to distinguish them from their colleagues. They were known for their culinary skills and commitment to excellence. The smell from the pan made all our taste buds salivate and fortunately, Caryl had cooked enough for each of to savour her excellent dish, leaving very clean plates! The winner of flower of the month and favourite cookbook was Heather. Over the next couple of weeks, we will be celebrating 90 years of the formation of our WI, with a Lunch at the New Inn, Sampford Courtenay, a walk around Haywood woods, and a visit to Denbrook Wind Farm. Our October meeting in in the afternoon at Exbourne Hall, is Devon Fire and Rescue, with Steve Fisher, who will talk on Home Fire Safety. Come along and see what the WI has to offer, you might like to join us.



Hatherleigh Art Group

We meet on Wednesdays at 10.30am usually at 51 Market Street:
October meetings: 2nd, Life model, 9th, Sitter, 16th, Still life, 23rd, Visit to RAMM, Exeter for Dartmoor: A radical Landscape' exhibition, 30th, mosaics at Alan's or Applique at Salar.

Please contact **Sally (01837 810377/940)** or **Alan (01837 810024)** for further information and confirmation of the meetings nearer the time.



ATA Windows LTD

Windows | Doors | Cladding | Conservatories
Porches | Patios | Guttering

Telephone for a free quote:

Office: **01237 459193** Mobile: **07971 173170**

enquiries@atawindows.co.uk

Everything *that you ever wanted to know*
about sheds and more, is here all in one place



At SHEDS4you we can provide a new garden building for every occasion - even the new fashion of garden home offices.

We can supply only or supply and install.



SHEDS 4 you

SHOWROOM AND SHOP

Unit 8 Caddsdow Industrial Estate,
Bideford, Devon EX39 3DX

Opening times 9am - 4pm Mon to Fri • 9am - 12.00 Sat

If you do wish to purchase a garden building / shed, or have any questions - please contact us on:

Office: 01237 459193

Office Mobile: 07494 313242

Or email: office@sheds4you.co.uk



www.sheds4you.co.uk

Hatherleigh Churchyard Volunteers

Well the weather was good following the churchyard grass being cut. You may notice a couple of areas which have been left as breeding grounds for the rare Marble White Butterfly. Thank you to all those who turned up to rake and remove the cut grass, it is a mammoth job. We are grateful to each and everyone of you.

We are being given some wild flower seed mix to use in the churchyard by Devon Wildlife Trust. If you are interested in helping with this, please let me know.

It has been fun watching the antics of the otter, thank you to those involved in this.

Not Churchyard news but a plug for the International Harvest Dinner on Wednesday 2nd October following a Harvest Service in Church at 6pm. The dinner will be in the Old Schools. This is in place of the traditional Harvest Supper and will be a celebration of dishes from around the world. The ticket price is £10 and you will be able to sample each and every one of them, if you want! Tickets available from the Salar Gallery.

Jane Fawcett 07794793003

Milne Landscaping

For best-in-class landscaping services, choose Milne Landscaping. For more than 20 years, our business has served a wide array of domestic customers. In fact, more than half of our work is the result of referrals made by our satisfied clients.

We offer everything from paving, driveways, patios and more.

Plus, we use only the finest materials from reputable, local suppliers.

As we tend to a single project at a time, you'll receive the undivided attention of our team.

Contact Matthew Milne for a free quotation
07763 190161 / milnelandscaping@hotmail.com

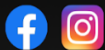

MARKSGYM

- OVER 3200SQFT OF INDOOR TRAINING AREA
- 24/7 365 DAYS A YEAR ACCESS
- FROM £15 (£34 FOR 24 HOUR ACCESS)
- FREE PARKING
- A WIDE VARIETY OF CLASSES AVAILABLE
- 6 YRS PLUS+ MAUythia CLASSES
- FAMILY RUN GYM
- COMMERCIAL CARDIO/STRENGTH AND STRONGMAN EQUIPMENT
- START TRAINING TODAY



THE AIRFIELD WINKLEIGH
EX198EZ



CONTACT US WITH CODE **'HPUMP'** FOR FREE 7 DAY TRIAL!

MARKSGYM.CLUBRIGHT.CO.UK/REGISTER

07701313715

All Shines Window & Exterior Cleaning

Windows ~ Gutters ~ Soffits

Gutter Clearance

Roof de-moss

Render & K Rend Soft Wash

Conservatories

Patios ~ Block Paving

Driveways



01805 938502
07711 079 577



GARDENER & HANDYMAN

Digger work & drainage - Patios & gravel
Lawn mowing - Tree pruning & felling
Pressure washing of drives & patios
Hedge cutting - Fencing & walls - Garden
clearance with waste carriers license

FREE ESTIMATE

PLEASE CALL GILES

07857085340 01409254545

gileshandyman@outlook.com

HOLSWORTHY

RICHARD TIDBALL INSURANCE

Competitive quotes for all types of
insurance.

Motor-Household-Farm-Thatch
Commercial-Small Holders

01837 810010

Authorised and Regulated by the
Financial Conduct Authority



***Have you visited the Underground Shop & Cafe
in Exbourne ?***

Roof Replacement Update

The Works Started ! - A group of volunteers met and removed the soil from the Green roof of the shop and the new contractor has now started work on installing a new roof - hopefully in time for WINTER ! Pop in for a full English !

Volunteers: As a Community Shop we cant exist without volunteers even if its for an hour or two. Pop in to find out more. You don't have to live in the village !

Upcoming Events in Exbourne

11 Oct **Neighbourhood Plan 2-4 & 7-9**

Village Hall

29 Oct Tuesday Kids **Pumpkin Carving Spooky Supper & Stories**

in the Burrow

4.45 -6.30 £10 Pre Book

Village Hall

29 Nov Bingo

Village Hall

31 Dec **New Years Eve Party**

200 Club - Tickets just £5 from the Burrow with Quarterly Draw Cash Prizes



Look out for other events

Follow us on **Facebook** or **Instagram** @theburrow
Shop Post Office & Cafe with Free WIFI & Warm Space

The Burrow High St Exbourne EX20 3RY Tel 01837 851928
shop@theundergroundshop.co.uk

Winkleigh Morris will be holding taster sessions at Winkleigh Community Centre on Tuesday 1st & 8th October, 7.30 pm. All welcome to come and have a go. We are a friendly mixed side performing Cotswold & Border style Morris dances. For further information see www.winkleighmorris.org.uk or ring Colin on **01363 877216**

Sewing Service

Soft furnishings, Curtains,
Blinds and Clothes alterations

No job too small

Tel: 07814 527 152

Email: sharoncockwill@aol.com

Handy Andy & Lisa too!

For quality painting and decorating of
your home inside and out

Friendly service from people you can trust



Andy, 07523 208819

Lisa, 07962 232194



WEEKLY CLASSES

Email for details

BEGINNERS,
IMPROVERS &
EXPERIENCED
MAKERS
WELCOME

THROWING | HANDBUILDING | CLASSES

Creative fun for couples, groups,
families & individuals

BOOK
ONLINE



Experience Vouchers
Birthday & Hen Parties
OPEN ALL YEAR ROUND

Tarka
pottery
& ceramics studio

07931 306414

studio@tarkapottery.co.uk

www.tarkapottery.co.uk

POTTERS WHEEL | WORKSHOPS | EXPERIENCES | PAINTING



BOGMOOR KENNELS

DOG BOARDING KENNELS
HOLSWORTHY - DEVON

www.bogmoorkennels.co.uk 01409 254545



PIERS' SHEDS & ANIMAL HOUSING

Over 20 years experience in
design and manufacture of garden sheds,
stables, summer houses, poultry housing
and much, much more!

Tel: 01837 52406 or 07816446574

www.piersshedsandanimalhousing.co.uk

BELSTONE JOINERY

Unit 3A, Fatherford Farm, Okehampton, Exeter Road, EX20 1QQ

Hard & Softwood Joinery

Windows, Doors, Kitchens, Bathrooms, Wardrobes, One-off Designs,
Renovations & Repairs

Www.belstonejoinery.co.uk

07856913585

St Michael and All Angels, Meeth.



Well the weather is definitely cooling down, the leaves are falling and nature is closing down towards a period of hibernation, but we've still got the wonderful colourful display of Autumn before then, with marvellous displays of red, russet and gold on the trees and hedgerows, its a truly beautiful time of the year. We are so blessed to live in such a wonderful part of God's creation.

THE CREAM TEA'S held in the Village Hall on Sunday 1st September in aid of Devon Historic Churches Trust, was a great success with many people from other churches in our Benefice attending. It was good to get together enjoying delicious home-made scones, cakes and tea and having a good chance to catch up with friends. A VERY HAPPY OCCASSION. Many thanks to all who came along and supported us and also to all who made cakes, served and helped in any way. THANK-YOU.

CHURCH BOOKSTALL.

We will be significantly reducing our Book Stall as the space will be required for forthcoming events. There will still be a small collection of books, either on the shelves behind the font or at the back of the table at the back of the church. There is also a large selection of books in The Bull & Dragon for people to choose from.

Please feel free to pause at your leisure – the church is open daily between 10am and 4pm.

BELL RINGING:-

A new lady has moved into the area and is keen to set up a team of bell ringers for our church. If you are a regular ringer or are keen to learn PLEASE CONTACT MARGARET – Email mafitzi@hotmail.co.uk

STOP PRESS : Harvest Service - Supper & Auction. Friday 11th October 7pm Service followed by supper and auction in the Village Hall. The service will be led by Rev. Gwyn Thatcher & former resident of Meeth Mr. Derek Horn will be our auctioneer for the evening. This is always a very popular service & tickets for the supper sell out fairly quickly as there is limited space.

Do come along & join us, we'd love to see you.

TICKETS AVAILABLE FROM :- BERYL on 01837 810553

Tickets are £6 – adults. £3 – Children age 5yrs to 15yrs. Under 4years FREE.

Computer Help!

15+ Years
Experience

Luke Matthews
T: 01837 811 104
M: 07980 623 678



Upgrades and Repairs
Virus/Malware Removal
Networking
Data Recovery

Maintenance
Data Backup Solutions
Device Setups
Smart Home

Tuition for Computers, Smartphones & Tablets
And any other technical support - Just ask!

CBL STOVES

The Showroom, Unit 5
Red Post, Bude, Cornwall
EX23 9NW

01288 381852
carl@cblstoves.co.uk
www.cblstoves.co.uk



- Stainless Steel twinwall flues
- Chimney Lining
- Iskoern Pumice lining
- Fireplace alterations
- Stove Installations
- Wood, Multifuel, Gas & Electric Traditional & Contemporary Stoves & Fires
- Chimney Rebuilds
- Slate, Granite & Glass Hearths
- Wood & Ceramic beams & surrounds
- Floating Shelves





Hatherleigh History Society

please contact **Martin Hartnett 01837 810192** or **Monica Jones 01837 811293**.

The History Society were sorry to hear of the death of one of their founder members, Kathleen Lucy Sanders on Wednesday 11th September and send their condolences to Kathleen's family.

Kathleen was a well known figure in Hatherleigh, usually seen in her wellington boots having been tending her sheep, sometimes with a bale of hay on her back, or bringing the milk to the Coffee mornings at Old Schools along with a basket of freshly baked cakes or wandering around the church yard with pencil and paper in hand making notes. She was a devoted member of St John the Baptist Church all her life and also belonged to the Bible Society. Kathleen was a friendly and very kind lady, a stalwart of the History Society, it is without doubt that we have such a great archive thanks to her work and her time which she gave to the Society.

A full tribute can be seen on our Facebook Page together with SOME photographs by George Tucker.

The next meeting of Hatherleigh History Society is on Monday 14th October in Old Schools at 7.30pm, this is our AGM. We would ask that as many of our members attend as possible as there will be some suggestions of changes as a way forward for the Society, perhaps in a different format, these changes will need to be voted on. We welcome others to come along to the meeting who may have an interest in the future of the History Society but will of course be unable to vote. If anyone would like to make a suggestion or if there is a point you wish to raise so that it can be added to the agenda during the business meeting, please contact me before the 14th October.



Smart Drainage

PREMIER DRAINAGE SPECIALIST

- Sewage Treatment Plants
- Drainage Fields / Soakaways
- Septic Tank Surveys
- CCTV Drainage Surveys
- High Pressure Drain Jetting
- Drain Lining & Robotic Cutting
- Emergency Drain Response
- Exciting career opportunities

Tank Emptying Services

Sewage Treatment Plants, Septic Tanks, Cesspits, Grease Traps, Oil Interceptors etc. all emptied.



01392 57 66 66

www.smart-drainage.co.uk

enquiries@smart-drainage.co.uk

We offer reduced rates for you and your neighbour's when you have your tanks emptied at the same time



The **Tallet Café** welcomes you into our modern and relaxing space offering a wide range of hot foods for breakfast and lunch as well as a range of teas, coffees & cakes.

Come and enjoy the **Sam's Cider** experience and sample some of the finest ciders Devon has to offer. The Sam's Cider shop has a wide range of local produce and gifts.

☎ 01837 83560

📍 Hatherleigh Road, WINKLEIGH, Devon EX19 8AP

FOLLOW US   



Hatherleigh Bellringers

With recent word from the bell hanger in Somerset, Matthew Higby, that our new metal bell frame was well under construction attention was turned to preparing the inside of the tower for its arrival.

This has involved the creation of 'pockets' in the stonework to accept the foundation beams and concreting of level pads to Matthews specification to provide a stable surface for the new frame to sit on. The work was both laborious and messy and was another great team effort from the ringers who were lucky to have been assisted by David Meardon and Matt Wonnacott. Massive thanks to them both for their time and expertise. With the work to prepare the tower now complete we are ready to fit the new frame and eagerly await its arrival. We are hopeful that by next months Pump we will have dates on when the frame and bells will return to Hatherleigh.

We are also pleased to report that we have just taken delivery of our new set of muffles. Muffles are traditionally made of leather and attach to the clappers to 'dull' the sound of the bell at such events as funerals and Remembrance day. Our old set was in a bad state of repair and, with much Gaffer tape and many cable ties required to keep them secured and functional during use, fitting them whilst lying under a large bell was awkward at best! With the new ones being secured by velcro straps fitting the new set should be a lot simpler. We would like to thank the individuals who made a donation specifically to cover the full cost of the new set of muffles.

As we move closer to Christmas a reminder to check out the wooden items made from the the old oak bell frame we are selling. More items will be added very soon including some turned items, so keep an eye on our Facebook page and remember don't leave it too late as we are rapidly using up the timber and once its gone its gone!

Mark Wonnacott Tower Captain



AJG Windows & Doors

Windows, Doors, Conservatories, Fascias,
Soffits and Guttering

Alan Graddock

4 Springfield, Petrockstowe, Okehampton, Devon, EX20 3HF

☎ 07528 918982 / 01837 811218

✉ ajgwindowsanddoors@yahoo.com

BEARPLANT

PLANT AND TOOL HIRE

07969 674730

WWW.BEARPLANT.COM

enquiries@bearplant.com

PUMP HOUSE UPHOLSTERY

01409231553 maryphu@outlook.com

Unsurpassed upholstery skills, loose covers
made, cushion fillings replaced

good fabric selection

estimates collection and delivery all part of
the service

MARY & JOHN MOULTON

BLACK TORRINGTON EX21 5PY

www.Pumphouseupholstery.co.uk

CHIMNEYS SWEEP

and Stove Installations.

R MEARS AND SONS

01840 261221/01822 664554

30 years experience, vac brush, full
CCTV investigations, Pots Cowlings &
Bird protection fitted, and all things
chimney!

WE SUPPLY STOVES @ TRADE PRICES

Paw Prints Pet Care

18a Higher Street Hatherleigh
nr Okehampton Devon EX20 3JD

Tele 07392072463

email pawprintspetcare2016@gmail.com

Face book paw prints pet care

Dog walking small pet sitting and vet visits

DBS checked and fully insured.

Stretch gently and breathe deeply with

Slow Flow Hatha Yoga & Relaxation

Rolling 5-week courses on Tuesdays, 5.30 - 7.00
at Hatherleigh Community Centre. Est. 12 years

Next course: 15th Oct - 12th Nov

To book, contact Paul on 01409 231304

Email: paul@paulbeard-smw.co.uk, or FB

Web: paulbeard-smw.co.uk soulwarriors.net

Trudy Ewen

Accounts



+44 (0)1837 54019



trudy@okehamptonglass.com



Unit 1 Merrivale Rd, Exeter Road Industrial Estate, Okehampton EX20 1UD



WINDOWS DOORS CONSERVATORIES COMMERCIAL GLAZING

okehamptonglass.com



Hatherleigh Silver Band

I am writing this on the day following the Cider and Pasty evening in the square. Thank you everyone for turning out and supporting us. We certainly picked the right weekend for it – a warm (ish) evening and dry. We really enjoyed ourselves and it looked as if the audience did too. Our next concert is in Reading on 28th September, where we are part of a 'British Bandsman' series of concerts and will be playing with some of the very top bands in the country. Down to earth and we are looking forward to an 'Open Rehearsal' in the Methodist Church on Thursday 17th October at 7.30. This is to invite anyone in the area who has played a brass instrument (or percussion) to come along and sit in on a rehearsal and play in the band. Do come to our Autumn concert in Hatherleigh community centre on Sunday 3rd November at 3pm. We have found that people enjoy an afternoon concert and hope this will suit. Following that you will see us at the Carnival and the Remembrance Parade.

We will be holding a Bingo evening on Saturday 30th November in the Community Centre so mark the date and come along to have a foretaste of Christmas!

We are in the process of updating our website but do check it for future events and news of what's going on. Please get in touch if you have any questions, would like to book us for an event or would like to join us.

Best wishes

Jane Fawcett (07794793003)

<http://www.hatherleighsilverband.co.uk> is our website where you can find lots of information.

FREEDOM FROM THE GRID

Achieve energy independence with a range of DIY or installed packages

Design and installation of:

- Solar panels
- Wind turbines
- Heat pumps
- EV chargers
- Home batteries
- Solar thermal
- Off grid systems
- Electrical rewire

Covering Okehampton, Hatherleigh and surrounding areas

CONTACT US FOR A FREE QUOTATION

07493 370638

hello@offgridwestern.co.uk



GOTLAND GIN

- Free local delivery
- Free Tasting
- Experiences
- Shop
- Bar

WINTER Opening hours

Thursday, Friday & Saturday
12 - 4pm

Outside of these hours, call us
on 07764277038



www.gotlandgin.co.uk



Hatherleigh Methodist Church

What a marvelous time we all enjoyed, celebrating the harvest this year (even though, the harvest wasn't completely 'safely gathered in!' at the time.



On Friday 13th, the whole of Hatherleigh Primary School held their harvest festival in the chapel. Rev. Chris welcomed the school and chaired the celebration. This included each class either singing, reading beautifully created harvest poems or acting out the parable of the sower! The celebration concluded with facts about the apple harvest.

Then on Sunday 15th, Professor Michael Winter celebrated the harvest with a large congregation, encouraging us all to do our bit to try and look after God's world; to shop mindfully, including buying local whenever we can, to purchase fairtrade products, to give graciously and to share our abundance with those less fortunate. This service was followed by a very tasty 'bring and share' lunch.



At both services a collection for the local food bank was held. A massive Thank You to everyone who gave any produce to help others who may be having a difficult time at this moment.

Due to demand, we are holding a Songs of Praise on Sunday 20th. Do come and enjoy singing both traditional and the not so traditional hymns with Ruth James.

October Dates For Your Diary

Sunday 6th at 11.00 am Mr. Martin Goord

Sunday 13th at 11.00 am. Mrs Vicki Penfold

Sunday 20th at 11.00 am. SONGS OF PRAISE with Ruth James

Sunday 27th at 4.00 pm. All age worship and fun celebrating Bible Sunday

December/Christmas Dates for your Diary!

Sunday 1st at 11.00 am. TOY SERVICE (gifts will be for Barnstable children's ward. More details nearer the time)

Sunday 8th at 4.00 pm. CHRISTINGLE

Sunday 15th at 11.00 am. Chapel Anniversary (with a luncheon on Saturday 14th)

Sunday 22nd at 6.30 pm. CAROL SERVICE

Don't forget there is a coffee morning held each Tuesday from 9.30 am. Please do feel welcome to call in whether you come to our church or not.

Cindy-Jane Squire

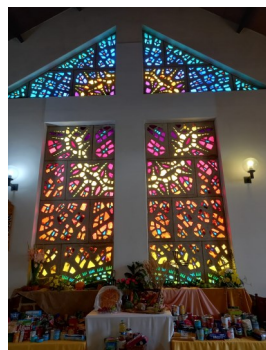

SARAH PROFESSIONAL HAIR STYLIST

Providing unisex mobile and home salon services, including cuts, colours, highlights, hair ups, occasions and weddings.

Please call or text Sarah 07535013587

SARAH
St

Canine Country Groomers

Unit 4, Hole Court
Hatherleigh, Devon
EX20 3JN



Qualified City and Guilds
level 2 and 3 Diploma in
Professional Dog Grooming

Tel: 07498098275

Email:

dominique@caninecountrygroomers.co.uk

accounts • tax • systems • support

From MBC accountants you can expect...

- **FREE** initial consultation
- Six week turnaround
- Friendly approach
- Fixed fees

Call **Kassandra**
01837 55482



*We run your finances...
...you run your business*

Jacob's Pool House • 11 West Street • Okehampton • Devon EX20 1HQ

www.mbcaccountants.co.uk

Bond Taxi



01837 352 007

Family run in hatherleigh offering
airport drop off and collections,
ferry port drop offs and collec-
tions, and local fares.

We currently have a four seater
and two 6 seaters available. We
operate 24 hours 7 days a week
please pre-book for anti social
hours.

Office hours 8am until 9pm.



encompass TRAINING
Great Potheridge House

Outdoor adventure & education centre for
schools, youth clubs & family groups

- Day activities, both on-site such as archery, high ropes, tree abseil and off site; coasteering, climbing, canoeing, paddle boarding, kayaking, gorge scrambling
- Residential outdoor education courses for up to 90 people, fully catered
- Self catered venue, huge barn for parties, wedding receptions, large family gathering
- Grade 1 historic house overlooking Dartmoor

www.encompasstraining.co.uk

ENCOMPASS TRAINING SOUTH WEST LIMITED
Great Potheridge House, Merton, Devon, EX20 3DN T: 01805 603003



Tuckers Plot

Parsnip and Orange Tray Cake

If you have a couple of parsnips hanging around in the fridge or you've had a bumper crop this season and you've already blanched and frozen enough for roasties, stews and curries for the whole year, made soup and you are looking for something a little different to do with your parsnips then this is a perfect recipe; it may sound a little weird but then carrot cake is a favourite so why not give parsnip a go.

You will need:

140g finely grated parsnip,
100g sultanas,
Zest of 1 large or 2 smaller oranges (hold back a few thin sliced shavings for top and the juice for the icing),
175g soft brown sugar,
175ml sunflower oil,
3 large eggs,
175g self-raising flour,
1 tsp bicarbonate of soda,
1 tsp ground cinnamon
1/2 tsp ground nutmeg
For the icing:
175g icing sugar
The juice of one of the oranges

(may need adjustment dependant on size of orange)

Thoroughly beat your eggs and then incorporate your sugar and oil. Add the parsnip, sultana and zest. Add the flour, bicarb and spices bit by bit and mix well in but don't over do it as this can make your sponge tough.

Lightly grease a 7" x 11" tray and line the bottom with a piece of greaseproof paper.

Pour in the mix and cook for 25 mins at 180 degrees

When slightly cooled and out of the tray, drizzle over the mix of orange juice and icing sugar. Leave to completely cool before cutting into pieces.

The home of Stoves and Range Cookers.

- Gas, Electric, Wood & Multifuel Stoves
- Flues, Chimneys & Installations
- Cookers & Cookware
- Spares & Accessories
- Logs & Kindling



Find us outside Winkleigh on the A3124 Torrington road.
Open Mon to Sat, 9 - 5pm.

Call 01837 680068

www.rangemoors.co.uk

The Airfield, Torrington Road, Winkleigh. EX19 8DW
HEATING • COOKING • LIVING

Rangemoors

T C M Plumbing

Burst Pipes? Tap dripping? Valves leaking?
Radiators not getting hot? Gutters blocked or leaking?

Based locally at Inwardleigh we cover the surrounding areas—No job too small.

Contact Tim Morgan on

07838901803 / 01837 810599

Website www.tcmplumbing.org.uk

To see what we can do for you.

Your Business Advertised Here

£100 per year for 11 printed issues and online advertising

Hatherleighpump@gmail.com



SALAR GALLERY

20 Bridge Street, Hatherleigh, EX20 3HY
Visit us to find inspiring & colourful work from



DEVON ARTISTS & MAKERS

Including Sarah Woolfenden's Tree Prints & Original 'Growing Together'
New jewellery from Nicky Pincombe & walking sticks from Dick Leitch
Also greeting cards, St Eval candles, St Justin jewellery etc.

Tel. 01837-810940 www.salargallery.co.uk

Open Tues & Fri 10-1 & 2-4, Thurs & Sat 10-1pm. (Sat usually later) And by app't



Prompt, Reliable, Low-Cost Service

No Fix - No Fee

PC, Laptop & Apple - Repairs & Upgrades

New & Reconditioned Computers

Ongoing Support for Home or Business

Networks & Servers- Broadband & VoIP Telephones



EST. 2004

www.bytescomputers.co.uk 01363 82842

help@bytescomputers.co.uk 07906 298739

Remedial and Swedish Massage
Therapist



Emma Barnes B.C.M.A

T: 01409 231 296

M: 07852 785 670

e.barnes66@btinternet.com

3 Sparke Villas
Black Torrington | Devon | EX21 5PX

Own a Piece of Hatherleigh History



A couple of weeks ago the bellringers posted on Facebook with details of wooden items we are making from the 1883 oak bell frame. We have nightlight holders and candlesticks to offer at the moment and it's no exaggeration to say we have been inundated with orders. But if you aren't on Facebook you won't have seen them, so we are posting information here too.

There is a finite amount of wood in the old frame, and when it's gone, it's gone. As it becomes clearer what wood will remain after the first round of orders, we will repurpose it for different items which may include clocks, door wedges, door stops and coasters.

Pieces will be made to order and permanently marked with our unique authentication brand. You will also receive an information sheet about the wood with an edition number for your piece. We aim to make everything in time for Christmas but may be able to meet a specific date with prior agreement.



If you would like an info sheet with more images, please email Sadie Harrison who will also help with enquiries and orders.
sadie@harrisonsonthenet.co.uk

- | | |
|---|---------------|
| (A) Long nightlight holder (with bell rope inset) | £20.00 |
| (B) Square-based nightlight stick (with bell rope inset) | £15.00 |
| (B) Pair of square-based nightlight sticks (as above) | £28.00 |
| (C) Set of 3 angled candlesticks (all three sizes) | £40.00 |
| (C) Large candlestick (200mm x 45mm x 45 mm) | £17.00 |
| (C) Medium candlestick (150mm x 45mm x 45mm) | £15.00 |
| (C) Small candlestick (110mm x 45mm x 45mm) | £12.00 |



CREAM TEAS - EXBOURNE VILLAGE HALL.

SUNDAY 3RD NOVEMBER - 2pm-4.30pm.

Please do come and support this event, enjoy a Cream Tea and an afternoon with friends. All funds raised on the day will be shared between the annual maintenance costs of our Defibrillator, a vital piece of equipment in the village (funded totally by donations) and Devon Historic Churches Fund who assist us in applications for Grants associated in the preservation St Mary's Church.



STUDIO TOR

ARCHITECTURE

For any Domestic, Heritage or Commercial Project

Services include:
Architectural Design
Planning Applications
Building Regulations Submissions
Tender and Site Administration

Over 17 years professional experience
Contact Emily on 01837 847152



Info@studiotor.co.uk
www.studiotor.co.uk



Bond Oxborough Phillips

Estate Agency

Changing Lifestyles
boproperty.com

Offices throughout Devon and Cornwall

Steve Attfield

Boiler Servicing and Repairs

Over 30 years' experience



Contact Steve:
**01837 811122/
07979 376937**
Stephen.attfield@yahoo.com

Oftec Registered boiler engineer C7995

Wall and Floor Tiler

Jeremy Webb

Get your wall and floor tiles installed
by a specialist, established 20 years.

01837 82416
07904 856051

RIDING LESSONS AT EASTERHALL PARK STABLES,

PETROCKSTOWE, NEAR HATHERLEIGH. EX20 3HP

LESSONS FOR ALL AGES AND STAGES

RIDING, HORSECARE, STABLE MANAGEMENT, DRIVING



Find us at : Easter Hall Park Stables on Facebook

Call Lisa on 07701 027764 OR EMAIL FOR DETAILS TO
EasterhallStables@outlook.com or GAILPALMER@EASTERHALL.CO.UK



St Andrew's Sampford Courtenay

Glorious Anthems through the ages

sung by the augmented choir

Conductor

Richard Edwards

Organ

Roger Cleverdon

Clarinet

Ruth Penrose

at

St. Andrew's Church, Sampford Courtenay

on

Thursday, 7th November 2024 at 7.30 p.m.

Music by Tallis, Buxtehude, Mozart, Purcell,
S.S.Wesley, Parry, Stanford & Ireland

Admission free with a retiring collection

NORTHMOOR

GARDEN MACHINERY

Tel : 07591 655072 & 07518 619657

GARDEN MACHINERY
SALES, SERVICE & REPAIRS.
 COVERING HATHERLEIGH, NORTH DEVON.

NOT JUST GARDEN MACHINERY

AGRICULTURAL MACHINERY
SERVICE & REPAIRS
 HYDRAULIC PIPES & RAMS

HYDRAULIC PIPES made while you wait.
 Large selection of pipe and fittings in stock.
 Hydraulic Rams resealed.
 Hydraulic and transmission oils in stock.

Unit 2 Hole Court, Hatherleigh,
 Okehampton, EX20 3JN.
info.northmoor@gmail.com.

North Park

Veterinary Group Limited



Dedicated Teams for Pets and Farm

North Tawton 01837 82327 (24 Hours)

Hatherleigh 01837 810455

Okehampton 01837 658777

Holsworthy Farm Office 01409 66063

**"There to care for you
 and your animals"**

www.northparkvets.co.uk

DOLPHIN

SOUTH WEST **Stair Lifts** LIMITED

01363
776486



WINKLEIGH HAND CAR WASH
 EX19 8EY
 07848 689 436 or 07367 563 880
OPENING HOURS
 Mon / Wed to Sat 8am - 6pm
 Sun 9am - 5pm / Closed Tues

The Post Office & Shop



6 Bridge St, Hatherleigh.

Tel: 01837 810224 Opening Times 2021

Monday - Friday 8am - 5.00pm

Saturday - 8am - 12.30pm

Sunday - 8am - 12.00pm

Banking Cash & Cheques, Cash Withdrawals,
 Foreign Currency, Postage, Stamps

****NEW** DROP & GO**

(ask for details in branch)

NEWSPAPERS/MAGAZINES

Deliveries Available

Greetings Cards, Stationery

****NEW** HARDWARE**

Dry Cleaning and Shoe Mending Service

Central Devon Electrical Services

Gemma and Martyn Shepherd
All types of electrical work undertaken
Domestic, Commercial and Agricultural
01805 601915

Rewires
Extra sockets
Indoor and outdoor lighting
Fault finding
Electrical certificates
Fuseboard upgrades
Fire alarms
Central heating controls

Gemma 07958 239469 Martyn 07506 999382



Halloween Spooktacular Concert Promises A Night Of Thrills And Chills!



Join Stand Sure Orchestra & Choirs for a hauntingly good time at their annual Halloween Spooktacular Concert on Saturday, October 26th, 2024. This spellbinding event will take place at Hatherleigh Community Centre at 7:30pm, doors open 7pm. It will bring together live music, eerie entertainment, and Halloween spirit for a night you won't forget.

Music and Magic Await You!

Featuring local musicians and singers playing and singing spooky classics like "Ghostbusters", "The Addams Family", and "Beetlejuice", the Halloween Spooktacular is perfect for all ages. The whole family can come along and there is a family ticket available to purchase for two adults and two children under the age of 16.

Costumes Encouraged!

Make sure to wear your spookiest attire, as there will be prizes for the most creative and terrifying outfits for adults and children. Whether you come as a wicked witch, a vampish vampire, or ghostly ghoul, we can't wait to see you embrace the Halloween spirit!

Tickets are £15, or the family ticket (2 adults, 2U16) is £40 and these are available online at www.ticketsource.co.uk/standsureorchestra or in person from CJ Music Lessons, Bridge Street, Hatherleigh. There'll be a prize draw and souvenirs to purchase too. The bar will also be selling all your potions and magic brews!

SSOCs are always welcoming new members so you can join them for their Christmas Crackers concert in the second half of the term (starting November). Stand Sure Orchestra & Choirs are a friendly group where the music is always contemporary and the atmosphere fun.

Don't stop believing!

Plastering

07956-586778

Call Now or visit our website

07912-639763

All aspects including:

- *Skimming
- *Boarding
- *Rendering
- *Damp Proofing

All work Insured & guaranteed!
Experienced, Clean & reliable service!

Google



FIVE STAR
CUSTOMER RATING

Building

Renovations/Refurbs*

Extensions*

Maintenance*

Conversions*

& More*

Approved applicators of SAS
Coloured render systems
Providing 10 year
guarantees!



FREE ESTIMATES
& ADVICE, FROM SMALL TO BIG JOBS!



*VENETIAN *WOOD EFFECTS *LIME *3D STONE WALL

www.phoenixcreative.uk

Providing local businesses with pragmatic & sensible HR advice.

- Contracts of employment
- Staff handbooks
- Advice on dealing with those "tricky" Staffing situations
- Underperforming staff
- Sickness
- Redundancy
- Dismissal

Helping organisations be great employers



Our commitment to you:

- » Friendly, responsive & knowledgeable
- » Your own dedicated HR consultant
- » We'll only charge you for the work we do
- » Whatever your challenging people issue, the chances are we've encountered it before



E: support@crafnanthr.co.uk
M: 07899 665506 www.crafnanthr.co.uk



Notes from the Council Meeting held on Tuesday 10th September 2024. The next Council meeting will be held on Tuesday 8th October 2024 at 7pm in the Community Centre.
For more information see our website www.hatherleightowncouncil.org/

Your 10 Councillors

Mark Reddaway (Chair/Mayor), Rachel Laycock (Deputy), Deb Laing-Trengove, Kay Walters, Donna Lewis, Richard Burrow, Sadie Harrison, Angela Capon, Clare Kemp & Jake Barrs

- One member of the public attended and asked Councillors to consider the lack of safe pavement space outside the auction rooms on sale days especially at the beginning and end of the school day. This will be considered by Councillors. If you have reports or photos of obstructions or poor parking please do get in touch with a Councillor.
- We are still considering how to make the School entrance safe for pupils and parents at the start and end of the school day. We have asked DCC Highways department to visit. We will also ask our new Police officers to attend the next meeting to ask their opinion. But can we remind parents not to block the road or to park in the Vets surgery parking spaces. Spaces are available in the Community Centre and the Town car park.
- We now own the Phonebox in Town. It will be painted and then used as a source of information for Residents. If you have ideas for its use please get in touch with a Councillor.
- Millennium Corner: We are still awaiting a response from DCC about the repairs needed. Photographs will be taken and sent to DCC to stress the urgency of repairs.
- Town Square: We are still awaiting information from WDBC in regards to the cost of repairs and insurance before we are able to decide whether we can afford to take ownership of the Square. Ideally we would love to own our Square.
- Hanging Baskets: These have now been taken down. Many of the baskets that were up were in a sorry state due to the lack of volunteers to care for them. Do residents want hanging baskets around our Town? Should they just be around the Square. What do residents think?
- Both bus shelters have been refurbished by Councillors, but the railings outside the post office still need to be painted. The area to the side of the Town bus shelter is in need of repair. We will attempt to find out who owns it and is responsible for its maintenance.
- The War Memorial is badly in need of repair. The render on the bottom skirt is cracked and missing in some areas. Councillor Barrs will inspect prior to repairs being carried out.
- Hatherleigh Market: The draft lease is now largely agreed. There was a delay in the glass sides delivery so there is a further delay. The internal fixtures and fittings cannot be installed until the structure is weatherproof. Kingswood homes have given an updated completion date of the middle to end of October. People who have previously pledged money to support the market are being contacted to ask if they are still prepared to do so. If you haven't already pledged but would like to please use the link below. Space is short here so please go to the Friends of Hatherleigh Market website for up to date information www.fhm-cbs.org
- 20 is Plenty Campaign: We have some larger posters to put up around Town. Councillors are still awaiting a date to undertake the training to complete this.
- The small bridge in Island Park is badly in need of repair. Does anyone have any suggestions of an attractive replacement here? For instance a safe feature rope bridge? A decorative metal bridge? Ideas and/or offers of help are needed please.
- **Space is short here. A full account of meetings is available in the minutes on the Town Council website and notice board in Millennium Corner.**
- **Correspondence to the Council should be addressed to the Clerk and for inclusion at a meeting be received 4 days prior to the meeting date. Correspondence received after that date will be considered at the following meeting.**
- Clerk: Mrs. R.A.Lock, Cleave Farm, Dolton, Winkleigh EX19 8QT. Tel: 01805 804254
- Email: hatherleightc@gmail.com

SERVICES FOR SMALLHOLDINGS

Fencing and Hedgerow Services

A range of services to improve,
enhance and restore
your green areas



Contact: Philip Cribb BSc (Hons) PGCE
07815 133576 • phil@sorrelcms.co.uk

www.sorrelcms.co.uk
Bow, Devon



Curworthy Cheese

Traditional farmhouse cheese made in Devon

For the last 30 years Curworthy award winning Cheese has been made at Stockbeare Farm situated just 3 miles from Hatherleigh. Our brands include Devon Oke, Haytor, Dartmoor Chilli and soft cheese Devon Maid. Find us at Hatherleigh Market every Tuesday. Buy online at our website; curworthycheese.co.uk Email- enquiries@curworthycheese.co.uk Call- 01837 810587

Stockbeare Farm, Jacobstowe, Okehampton, EX20 3PZ.



Jane Jones

LASER THERAPY

Deep Tissue Laser Therapy for People and Animals

Reduces pain and inflammation, treats sprains, strains and arthritis, and accelerates wound healing.

Fast, safe, painless treatment

www.janejoneslasertherapy.co.uk
07876788999





CONSTRUCTION

Gavin Topham
General Builder
tophamgavin@gmail.com
07366 379113

Renovations, extensions, barn conversions, landscaping and more

Hardworking, efficient and creative

Work with our clients to produce outstanding results



FULLY INSURED

Adam of Eden Tree Care



A friendly, family run company providing a range of high quality arboricultural services

**TREE SURGERY • HEDGE TRIMMING • STUMP GRINDING
SITE CLEARANCE • AND MUCH MORE...**

CALL NOW for professional advice and to arrange a no obligation quote

07398 268877
adamofedentrees@gmail.com

Check us out at:  
@adamofedentrees



AGM - Monday 14th October 2024

Hatherleigh Community Centre

This is a great opportunity to come along and hear what Sustainable Hatherleigh has been up to in its first year. If you are interested in our local wildlife or making our community more sustainable this is the perfect chance to get involved, share your ideas, and help shape our future.

For more information please contact Patrick Kimber: patrick@pkimber.net



Saturday 26th October
Old Schools, 2 - 4.30pm

And, Saturday 30th November at the Community Centre

Do you have broken household items?

Do you need help with your: Laptop, Computer, Mobile Phone?

We aim to mend everyday objects to reduce waste and save money.

Everyone is welcome to join us for cake, a cuppa and chat – even if you don't have items for repair!



HOLE COURT HATHERLEIGH

SELF STORAGE UNITS

FROM
£60 PER
MONTH

CARAVAN & MOTORHOME STORAGE

FROM
£1.10
A DAY

SECURE CONCRETE YARD WITH CCTV
24HR ACCESS | CENTRAL TOWN LOCATION

CALL BEN ON 07532 105871

OR EMAIL BAILEYBEN55@YAHOO.COM

THE *Art* OF HAIR

LADIES & GENTS

01837 811005

2 Market Street, Hatherleigh. EX20 3JN

As a long established salon with experienced and highly qualified stylists you know you can trust.

The Art of Hair has a warm friendly welcome ready and waiting for you.

Call us today to book your appointment

Graham Townsend

GROUNDWORKS

35 Years Experience
Drainage work specialist

- Treatment Plants
- Septic Tanks
- Soakaways
- Foundations
- Blockwork
- Water Leaks

Okehampton : 01837657687

Launceston : 01566783788

Mobile : 07866465093

AK Plumbing and Heating Southwest

General Plumbing and heating repairs

Full Bathroom installations

Boiler swaps/conversions

Vented or Unvented Cylinders

Full heating installs

Gutter and Downpipe repairs/install.

New build developments

Gas safety check and boiler services.

Fully insured and Gas safe registered

For a Free Quote

Contact Andy knight today for a professional, reliable and friendly plumbing and heating service.

Call: [07341343570](tel:07341343570)

Email: info@akplumbingandheatingsouthwest.co.uk

Website: www.akplumbingandheatingsouthwest.co.uk



LOCAL CONTACTS

Hatherleigh

Rev. Leigh Winsbury: 01837 810680
Church Warden: Gary Bush 01837 810302/
Jane Fawcett 07794793003

PCC Treasurer: Robin Wonnacott 810678

PCC Secretary: Olive Bush 01837 810302

Old Schools and Church hire: D and F
Greenwood 01837 810685

Connect Youth Worker: Kyra Morley

Big Story: Sharon Hemsley 07542118432

Hatherleigh History Society: Monica Jones
811293

Sunday School: Ruth Morris 810710

Captain of Bells: M. Wonnacott 07870307441

Church Flowers: Claire Brussel 810319

Methodist Church: Rev. Chris Jackson 52302

Methodist Bookings: Lucy Gilbert 811025

Town Clerk: Rose Lock 01805 804254

Town Crier: Ros Chard 01837 659243

Carnival: Cindy Squire 01837 810969

Community Centre: 01837 810239

1st Hatherleigh Brownies: Alison Woodhams
01837 810108

Primary School: 01837 810248

Hatherleigh Preschool: 01837 811264

Sportsfield/Pavilion: J.Wonnacott 01837
811739

Visitor & Information Centre: 07889684619

British Legion: Paul Wilkinson 01837 810361

Handbell Ringers: Fay Kingsford 811163

Silver Band rep Jane Fawcett: 07794793003

Rotary: rotaryhatherleigh@gmail.com 01837
810024

Monkokehampton

Church Representative: 01837 851526

Old School Room: Val Murrin 01837 851262

Jacobstowe

Rev. Leigh Winsbury: 01837 810680

PCC Secretary: Hilary Winter 01837 851718

Church Warden: Duncan Michie 01837
851961

Parish Clerk: Alice Turner 01837 83484

Meeth

Rev. Leigh Winsbury: 01837 810680

Church Warden: Vacant

PCC Secretary: Vacant

Treasurer: J. Leigh-Pemberton 01837 810644

Village Hall Bookings: N. Collins 07547 072264

Safe Guarding Representative: V. Goldie 07813
523103.

Exbourne

Revd. Leigh Winsbury: 01837 810680

Reader: Canon Professor Michael Winter OBE
01837 851718

Churchwarden: Tim Hawkins 01837 851805

PCC Treasurer: Tim Hawkins 01837 851805

Captain of Bells: Clare Cummins 07968 028277

Village Hall: David Kyle 01837 851906.

Playing Field Bookings: 01837 851928

C of E School: 01837 851205

Choir:

Methodist: Rev. Chris Jackson 52302

Parish Clerk: Alice Turner 01837 83484

Preschool: 01837 851382

Northlew

Rev. Leigh Winsbury: 01837 810680

Church Warden: Tania Haycocks - 01409 220053

Mr S Millership 01409 221183

PCC Treasurer: Roger Atkinson

PCC Secretary: Mrs J Millership 01409 221409

Organist: Mr D Chivers 01409 221665

School: Mrs Cook 01409 221420

Methodist: Rev. Chris Jackson 52302

Parish Clerk: Mrs S Main 07956312047

News: Mrs J Wilson 01409 220254

Victory Hall: Jayne William 01409 221225

Parish Pump: Mrs P Durston 01409 221036

Captain of Bells: S Millership 01409 221183

Other Useful Contacts

MP: Mel Stride 01392 823306

mel.stride.mp@parliament.uk

WDBC Councillor: Patrick Kimber 01837 810057

WDBC Councillor: Samantha Wakeham

07887730246

Devon County Councillor: James McInnes 01837
861364

Hatherleigh Parish Pump - Publication information

This newsletter is published every month and distributed free to households in Hatherleigh, Meeth, Jacobstowe, Exbourne, Northlew, Monkokehampton and Iddesleigh. Any donations to the pump would be gratefully received.

All information is correct at the time of going to print. The views expressed in submitted material are not necessarily those of the Editor. The editor holds the right to withhold articles that are seen to be offensive or harmful to those in our community.

Please feel free to send in articles, reports, poems, letters or drawings etc, which may be of interest to the local community. Articles may be subject to editing for space or layout reasons.

Please email any submissions to the editor *please note we have a new email*
newhatherleighpump@gmail.com

The deadline for inclusion in the next issue is Tuesday 15th October 2024!

New advertisements are also welcome.

Please email directly to our advertising officer at hatherleighpump@gmail.com

ADVERTISING RATES

	Eighth Page	Quarter Page	Half Page	Full Page
1 Edition	£12.00	£22.00	£40.00	£70.00
6 Editions	£60.00	£110.00	£200.00	£350.00
11 Editions	£100.00	£180.00	£320.00	£560.00

.....
EDITOR - Donna Lewis - newhatherleighpump@gmail.com

35 Bridge Street, Hatherleigh EX20 3HZ

PUMP CONTACTS

Treasurer - Peter Back - pjback@ymail.com

Advertising Officer - Kevin Watts - hatherleighpump@gmail.com

Distribution Officer - Ian Paterson - ianpatersonk9@hotmail.co.uk

HEDGEROW PRINT, CREDITON, DEVON EX17 1ES: 01363 777595