

Parish Pump

JULY 2024
ISSUE 503



Fundraising for Chulmleigh College's
STEM Lego Club!

WEST DEVON'S 1ST MINI LEGO ROBOT COMPETITION

Saturday 14th September 2024

Teams arrive 8:30am
Individuals arrive 14:30

HATHERLEIGH COMMUNITY CENTRE

ALL PUPILS AGED 6-12 YEARS WELCOME!
ENCOURAGING INDIVIDUALS AND TEAMS OF 3-4 FROM
LOCAL SCHOOLS AND CLUBS TO ENTER!
£5.00 PER PERSON / £12.00 FOR TEAMS
BOOKING ESSENTIAL AS LIMITED SPACES:

OUR 2024 ROBOT THEME IS...
UNDER THE SEA!

Please contact lewis3d@gmail.com for more information

SL Quantity
Surveying
(SW) Limited

Sponsored by SL Quantity Surveying SW

13:00 - 14:00pm The chance to
meet 2024 REGIONAL
CHAMPIONS 'JAM OVER
CREAM'

RULES

1. Submit a copy of robot design on arrival (showing: a clear design which achieves the brief)
2. Arrive with unmade lego only
3. Build your robot in the 2 hours provided
4. Must be on the theme of 'Under the Sea'
5. Must be completed without adult assistance!

TEAMS

DOORS OPEN 08:30AM
OPENING CEREMONY 09:00
BUILDING BEGINS 09:30
BUILDING ENDS 11:30
JUDGING
AWARDS 12.30PM

INDIVIDUALS

DOORS OPEN 14:30
OPENING CEREMONY 15:00
BUILDING BEGINS 15:30
BUILDING ENDS 17:30
JUDGING
AWARDS 18.30

Music from Hatherleigh Silver Band 13.00-13.45
Schools may enter as many teams as they would like

CREAM TEA CAPER - PART 1 OF 3

A CORDON WAS PLACED.
EDNA HYPERVENTILATED.

OLD SCHOOLS
TUESDAY - 8.42AM

AUDIBLE GASP!

NOT... JAM FIRST?!

HJW

MEANWHILE, AN INVESTIGATION WAS LAUNCHED
ON THE BUILDING COMMUNITY PAGE.

TBC...

Hello Everyone,

Wow what another super amazing front cover designed by the very talented Harry. We are also loving the first of a three part monthly cartoon strip...what's Detective Buddle going to find?? We would love for Harry to see the feedback from his covers and cartoon strip so do post on the pump Facebook page, send me an email or post a not through my front door, I will happily pass them on to him.

Last month saw Hatherleigh's second Spectacular Colour Run. What an amazing day was had by all and the sun shone for us. Have a look on facebook for all photos taken on the day. You will find a few in this months pump. A perfect addition for our first full colour edition!

Please note the deadline will remain the same every month. It will always be on the 15th of the month, therefore avoids people missing the deadline.

Have a look on page 9 'for what's on in June'. If you would like your event here do send me an email or send us a message via our Facebook page.

**Donna Lewis
Editor**

Find Wally???



Can you find Wally in this months pump

Last month he was on pg 17

Deadline for July Pump

Monday 15th July 2024

Please email all contributions to newhatherleighpump@gmail.com



FRANCIS
• Stone Walling & Patios Ltd •
Traditional and contemporary
works undertaken
For a quotation please contact us

01822 458073 • info@jafrancisstonewalling.co.uk
www.jafrancisstonewalling.co.uk • f



McBain
DOMESTIC APPLIANCE REPAIRS

Tel: 01271 371774
Email: mcbain@live.co.uk

Established for over 50 years, McBain Domestic Appliance Repairs is a family run business based in Fremington offering first class customer care across North Devon and surrounding areas.

Comprehensive repair service for:

- Gas Cookers • Fridges • Freezers • Dishwashers •
- Washing Machines • Tumble Dryers • Cooker Hoods •

www.mcbaindomesticappliance Repairs.com

Sapphire Picture Framing

Mon-Fri 9-5pm & Sat 9-1pm

12 Bridge Street, Hatherleigh,
Okehampton, Devon, EX20 3HU

01837 811597

Slee Blackwell Solicitors

Do you need a Will, or want your current Will reviewed?

Here at Slee Blackwell, we are experts in all aspects of Private Client, including Probate, Wills, Trusts, Powers of Attorney and more.

Our closest office to you is Bideford, however we also carry out home visits. Get in touch with Holly today to discuss your requirements and take advantage of our free Will review service.

Telephone: 01271 349961
Email: holly.hampton@sleeblackwell.co.uk



Would you like to join a new Ukulele Group?

Until Covid struck in 2019, Hatherleigh had a very popular ukulele band known as the Bashers. Its leader, Peter Embling, who put so much time and effort making it a success has since moved on to other things. We thank him for the opportunities he brought for musicians to play together just for fun, for playing at gigs and for the pleasure the group brought to its audiences.

Now some of the group's musicians would like to form a new band. If you are interested then join us on Tuesday evening at the George Inn at 7:30 pm on July 16 to help start a new band. All levels of experience are very welcome, including beginners..

For more information on the plans to start a new ukulele band call Barbara Beaman on 01837 810024.



JR CAD SERVICES

- Planning Drawing Packages
- Planning Application Submission.
- Building Control & Construction Design
- Agricultural, Mobile & Small Domestic
- Covering Devon & North Cornwall

Find us on Facebook! 

Email : jrcad.services@outlook.com

Mobile : 07949 308605

JAMES'S WASTE CLEARANCE

**House Clearance ~ Office Clearance
Garage Clearance ~ Rubbish Clearance**

*For any kind of clearance, please call or text anytime for
a no obligation quote. Thank You !*

**Collection from Torrington, Bideford, Barnstaple and
Now Hatherleigh and surrounding areas !**



Contact James on 07714 819 415

Fully Licensed Waste Carrier No : CBDU269392

Save Money On Your Heating Oil !

Newslogs Oil Buying Group Membership is Free

Ordering every week in Devon

Over 6000 Members Can Not Be Wrong

Register for FREE
weekly newsletter with our prices..

www.newslogs.co.uk

or call Dave on [01823 698 470](tel:01823698470)

Dave Baskerville **GENERAL BUILDER**

City & Guilds
32 Years Experience

General Building · Extensions · Period Property Renovations
Conversions · Plastering · Carpentry · Landscaping & more...

Local client recommendations available at your request

07919 952207 / 01837 871542

Free Estimates · okebuilders@gmail.com

Dairy Barn · Pinnacle Farm · Thorndon Cross · Okehampton EX20 4NJ

Please Remember

To let businesses know that you
have noticed their Ad in the
Pump.

**This will help them to see value in
their Ad with us!**

Thank you!

Let's keep the Pump going for another 500 issues



HANDYMAN

General maintenance around the home and garden.
Hourly Rate - No hidden extras

Free Quotations
DBS Checked & Insured
Over 25 years experience
Hatherleigh Based

Please contact Mark on
07980 825 399

Parish Church Services

Sunday 7th July The Fifth Sunday after Trinity

9.30am	Family Service	Leigh Winsbury	Exbourne
9.30am	All Age Worship	Sue Gibson	Meeth
9.30am	Morning Prayer (BCP)	Tania Haycock	Northlew
11.00am	Holy Communion	Leigh Winsbury	Hatherleigh

Saturday 13th July

3.00pm	Patronal Festival, followed by fete	Leigh Winsbury	Northlew
--------	-------------------------------------	----------------	----------

Sunday 14th July The Sixth Sunday after Trinity

9.30am	Morning Prayer	Michael Winter	Jacobstowe
9.30am	Holy Communion	Stuart Wilson	Northlew
11.00am	Morning Prayer	Michael Winter	Exbourne
11.00am	Churches Together Service	Leigh Winsbury, Chris Jackson & Patrick Kimber	Hatherleigh
11.00am	Hatherleigh Festival		Town Square
11.00am	Morning Prayer	Olive Bush	Meeth

Sunday 21st July The Seventh Sunday after Trinity

9.30am	Morning Praise	Gwyn Thatcher	Meeth
9.30am	Patronal Festival & Holy Communion	Leigh Winsbury & Michael Winter	Exbourne
11.00am	Family Service	Leigh Winsbury	Hatherleigh
9.30am	Morning Prayer	Julian Sergeant	Northlew
7.00pm	Prayer and Praise	Leigh Winsbury	Hatherleigh

Wednesday 24th July

7.00pm	Patronal Celtic Evening Prayer	Leigh Winsbury	Jacobstowe
--------	--------------------------------	----------------	------------

Sunday 28th July The Eighth Sunday after Trinity

9.30am	Holy Communion	Leigh Winsbury	Jacobstowe
9.30am	Morning Prayer	Derek and Elvira Chivers	Northlew
11.00am	Morning Prayer	Michael Winter	Exbourne
11.00am	Morning Service	Lay Team	Hatherleigh
11.00am	Holy Communion	Leigh Winsbury	Meeth
6.00pm	Evensong (BCP)	Leigh Winsbury	Hatherleigh

St. John the Baptist Flower Rota - July 2024



Sunday 07 July Mrs. Drew
 Sunday 14 July Mrs. Drew
 Sunday 21 July
 Sunday 28 July Ms. Croom & Fawcett
 Sunday 04 August Ms. Ford



Claire Brussel Tel: 810319

Hello again.



Are you feeling well rested? Hmm, most of us struggle to find a gap in life's demands to catch up on a little R & R. Whether you're working, looking after family or attempting to be retired, life has a way of filling up the gaps and leaving us feeling pretty spent. And when you do get to bed? How many of us lose sleep finding our heads spinning with things we haven't had time to process during the day? God does have an answer to this, and this has been the subject of a recent spate of sermons and school assemblies I've been sharing over the last couple of weeks; it's called 'taking Sabbath'. This idea first turns up in what we call 'the ten commandments' that God gave to Moses as his 'terms of a covenant' between God and his people. The trouble with calling them 'commandments' is that we immediately want to rebel against being told what to do. It's more healthy perhaps, to stick to what the Jews originally called them; the 'ten words'. Words to describe a healthy way of life, for individuals and communities to flourish, and to do so in relationship with the God who made us, knows us and knows how we function best. And taking a clear day off in seven is his answer to the incessant business of life; a day to take stock, reflect, rest and relax in His company. For the Jews, this used to be [and still is] from sundown Friday to sundown Saturday, although through a complicated history this has come down to us as being Sundays. I wonder if you remember the 'Keep Sunday Special' campaign that fought against the changes to Sunday trading laws back in 1994? At the time, these restrictions seemed unfair on traders but the argument against change was that workers, especially in low paid jobs, would be left with little choice about working constantly without the benefits of a regular break. In these days of epidemic level stress, mental ill health and breakdowns, it seems we are reaping what we've sown in disregarding God's recommendations [although I don't pretend this is a simple case of one solution to fix everything!]

However you read it, the simple truth is we need to stop, regularly from the frenetic race of life to recharge and find our breath for the next stint of 'doing'. This week I urge you to take a look at the pattern of your life, and how it's leaving you feeling; listen to yourself and your needs, and see if there is a way to factor in a 24 hour stop in each week; it will do you good, I promise.

One group of people who rarely get to stop are those who find themselves being carers for family members. Our first session of our carer's mutual support group was well attended and helpful to those who came. Although just an hour [24 would be a bit tricky to organise] even a short reflective stop like this is a help. Our next session is on Wednesday 10th July, 11.00 a.m. in Old Schools, Hatherleigh,

So do please look after yourselves, with love, Leigh Winsbury.

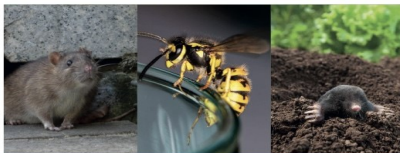

All aspects of pest control undertaken for your domestic, agricultural and commercial requirements throughout Devon.

BPCA QUALIFIED • EXPERIENCED FRIENDLY TECHNICIANS • CORRECTLY INSURED

GET IN TOUCH

Please call **Paul - 07714 239 656** or **Ken - 07814 306 548**
paul@greenvalleypestcontrol.co.uk | www.greenvalleypestcontrol.co.uk



NJB AUTOMOTIVE
 SERVICES LTD

Member of RMI & HEVRA

- Class 4 & 7 MOT
- Servicing / Repair / Air Conditioning
- Tyres / Wheel Alignment
- Diagnostics
- Hybrid & Electric Vehicle Maintenance

Hatchmoor Industrial Estate
 Hatherleigh, Okehampton, Devon EX20 3LP

01837 810 210

info@njb-automotive.co.uk
www.devondiagnosics.com

Malcolm Luke

Interior & Exterior

Painting Decorating

& General Property Maintenance

07946749904

Julia Young D.O.

David Stainer-Smith BSc Ost (Hons),
 Lucy Watson BSc (Hons) Ost

Registered Osteopaths

Okehampton Osteopathic Practice,
 Park Row, Okehampton, EX20 1DP
 Tel: 01837 55516

**Osteopathy for back pain, neck ache,
 joint problems.**

Spears Fishleigh
Sanctuary Lane
Hatherleigh
EX20 3LH

P.S Electrical

Office - 01837 811112 / Mobile - 07792 163156

Email - enquiries@pselectricians.co.uk
Website - Okehampton.pselectricians.co.uk
All electrical work undertaken

Part P approved



What's On in Hatherleigh June 2024!

12th - 14th July Hatherleigh Festival (see pg 21 for more info)

Saturday 13th July Monkokehampton Funday 2.30pm

Saturday 13th July Cygnet Theatre 7.00pm

19th - 20th July Highfield Fest

26th - 28th July Bandamonium

27th July Meeth Fete 2-4pm

Hatherleigh Churchyard Volunteers

Firstly a big thank you to all those who helped in any way with the Church fete and also to those who came to support us. We were so blessed with the weather....Having a traditional style fete helps to maintain traditions and gives us all a chance to see our friends and make new ones.

I have been grateful to have a couple of people volunteer to help with weeding and other jobs in the Churchyard. The past month or two have seen some stunning displays of wild flowers and I'm sure everyone has been appreciative. We had hoped to be welcoming the children from the primary school to do some bug hunting but the weather has sadly delayed this, hopefully they will be able to come soon to see the amazing array of insects the churchyard supports. Please, when you do visit the Churchyard be respectful of the people who are buried there and their families.

Work on the inside of the Church has begun and I hope all those who visit us will bear with us as we begin our 'reordering' which will eventually lead to us having a kitchen and toilet which will definitely improve our ability to host events. We are also improving disabled access and creating an interactive exhibition of artefacts and memories.

Watch this space!

Jane Fawcett 07794793003

YOUR LOCAL GYM



Run BY the local community, FOR the local community

A not-for-profit business

On the A386 between Hatherleigh and Torrington

- 24 hour access
- Ample free parking
- No joining fee
- Flexible membership options

The Gym @ Merton
The Clinton Hall
Merton EX20 3EQ

01805 603300

info@clintonhallmerton.co.uk

Registered Charity No. 1002372

- Atlantic Rest



Natural Burial -

at: Penlow Field,
Woolley,
Morwenstow, Bude,
Cornwall, EX23 9PP

Providing a natural, eco-friendly alternative
for burial, as well as burial of ashes - with a
tree in our coppice.

For more information visit:

www.atlantic-rest.co.uk or call

Sheridon on 01288 381 836



Members of the Association of
Natural Burial Grounds and
runner up of the South West
People's Awards 2023.

Tania Winters

Foot Healthcare Practitioner

Tel: 07788 638 554



**"Offering foot treatments in the comfort of
your own home"**

**I am an experienced, fully insured, qualified
Foot Healthcare Practitioner**

S.A.C Dip O.A Dip FHP

CHIMNEY SWEEPING

0797-1407-431

Plus much more...

Sweep



a-sweep-plus.co.uk

Beaworthy 01409 231214



Hatherleigh News

The
Countryside
Code



Your guide to enjoying parks and
waterways, coast and countryside

Respect everyone

- be considerate to those living in, working in and enjoying the countryside
- leave gates and property as you find them
- do not block access to gateways or driveways when parking
- be nice, say hello, share the space
- follow local signs and keep to marked paths unless wider access is available

Protect the environment

- take your litter home - leave no trace of your visit
- do not light fires and only have BBQs where signs say you can
- always keep dogs under control and in sight
- dog poo - bag it and bin it - any public waste bin will do
- care for nature - do not cause damage or disturbance

Enjoy the outdoors

- check your route and local conditions
- plan your adventure - know what to expect and what you can do
- enjoy your visit, have fun, make a memory

www.gov.uk/countryside-code



The
Countryside
Code



Follow advice and local signs

The arrows show the legal and recorded rights of way for different user groups

Footpath



Bridleway



Restricted Byway



Byway open to all traffic



Permissive Path

Follow advice on local signs as landowners voluntarily provide access to these paths and choose who can use them. Some open access areas are also made available in the same way.



National Trail

National Trails are created for walking, with horse-riding and cycling possible on some trails or trail sections.
www.nationaltrail.co.uk



Open Access

You can walk and explore away from paths.
www.openaccess.naturalengland.org.uk

For further information visit www.gov.uk/countryside-code

Dog Fouling on Hatherleigh Moor

The law regarding land, open to the air to which the public are entitled or permitted to have access states that it is an offence to fail to carry sufficient means to clean up after your dog. And that it is an offence to fail to remove faeces from the land.

Church Shop/Charity Corner continues...

Upstairs at the Salar Gallery with items to be sold for Hatherleigh Church, Hatherleigh Primary School, Farms for City Children and Farm Community Network including paintings, prints, china, books, movie cabinet, ornaments..

DON'T stay on-line for ever: there's a **REAL** world out here but it needs **YOUR** support **NOW!**
This is more important than ever now that things are getting back to 'normal' & the Market development is still in progress so **PLEASE SHOP LOCAL!**

Does your property need a Housewash?



Your property will look like it has just been painted for a fraction of the cost!

Please quote coupon code PP for your Parish Pump discount.

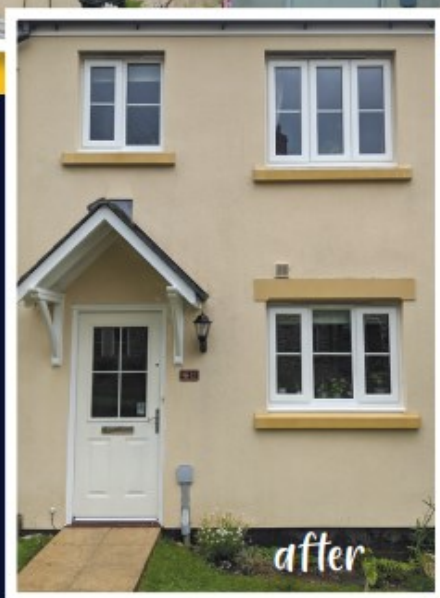

Housewashing is a process of cleaning the exterior of your home without the use of harsh pressure washers.

Instead, we gently apply chemicals to remove all red, orange, black and green discolouration from your home.

Contact us today for your FREE quote!

07542 808031 hq@outerclean.com

www.outerclean.com



OuterClean



Hatherleigh Community Primary School

The school has had a good return from the Summer half term break and is now looking forward to the final half term of the school year and hopefully some more seasonal weather.

Children in Y1 have completed their Phonics screening, Y2 their KS1 SATs and Y4 the Multiplication tables check, all children have worked very hard preparing for these tests and showed a great attitude throughout.

At the beginning of June the Wildlife Champions had a lovely trip to Kynoch's Foreshore Local Nature Reserve, at Bideford. They looked at the diversity of plants at a number of sites between the river and the edge of the marsh, using scientific techniques to sample the vegetation.

As I write the school is preparing for our annual French day where children spend a day celebrating everything French including a presentation of songs and activities to parents and carers at the Community centre.

Y5 and Y6 children have both been busy on the sports field with a trip to Winkleigh for Football matches and all children have been very active on the school field preparing for Sports day at the beginning of July - fingers crossed for a dry and sunny day!

The Y6 children have begun their transition visits as they prepare to leave Primary school and move on to college and it was lovely to invite preschool children into Hatherleigh for their first visits ready to start school in September.

Thank you to the PTFA for providing our 2024 leavers hoodies, they look great and are being proudly worn by our Y6 children.

As we move into July, Y2 and Y6 children are looking forward to their residential trips and YR, Y1 and Y2 their trip to the beach.

As always, I would like to take this opportunity to thank everyone in the Hatherleigh school community; children, parents/carers, school staff and the governing board for all of their hard work and support for the school.

Alan Monger

COME ALONG!

The new Thursday Club at the Community Centre for older residents.

Thursdays 2-4pm .

Tea and coffee, activities, games, sing songs quizzes and much more. Different activities or guests every week.

£2 per person per session.

#One2OneDiet

With the 1:1 Diet you get:

- FREE ONE-TO-ONE SUPPORT
- DELICIOUS, NUTRITIONALLY-COMplete MEALS
- A FREE APP TO TRACK YOUR PROGRESS, GOALS, AND SO MUCH MORE...

A PLAN designed for YOU!

Contact your local Consultant:
Karen Bennett 07778 185303
 e one2onedietkarenb@outlook.com
 w www.one2onediet.com/kbennett

THE 1:1 DIET
 by Cambridge Weight Plan

Daisychain Garden Nursery Hatherleigh

Extensive range of summer bedding/basket/container plants/perennials. Hanging baskets made to order for businesses and general public plus refills.

Open daily 9-6 in the corner of North Park vets.

Find us on Facebook

07503419722

daisychaingardennursery@hotmail.com

Mr Property Maintenance

Mark Bennett
07581 307866

benn36@live.com

No job too small - Competitive prices - Free quotations

Torridge PET CREMATION

Torridge Pet Cremation

Every pet is treated with the respect and dignity that they deserve. We care for each pet individually, giving owners peace of mind knowing that their pets are being treated with a personal and compassionate touch. We believe pets are family and should be treated as such,

Phone: 01409 253390
 Mob: 07563 209262
 Email: office@torridgepetcremation.co.uk

Tarpaflex

Tarpaflex Ltd is a family owned business established in 1992 with over 30 years experience in the trade.

Tarpaflex is one of the UK's largest importers of prefabricated poly tarpaulins, with over 200 different variations of size, colour and specification available. In addition we also supply a comprehensive range of dust sheets, poly rope, scaffold sheeting, debris netting and complementary products.

- Tarpaulin
- Scaffold sheeting
- Dust sheets
- Netting
- Hessian rolls
- One tonne bags
- Sand bags
- Pallet covers
- Rope and accessories

15% LOCALS DISCOUNT FOR COLLECTION

CONTACT US

The Granary, Rocky Lane, Northlew, EX20 5BR
 01409 221192
Sales@tarpaflex.co.uk

www.tarpaflex.co.uk

Hatherleigh

★ CARNIVAL • Est 1903 ★

What a wonderful day full of sunshine and colour. A massive thank you to everyone who helped make this event such a success. There is so much work which goes on behind the scenes, and today the committee have been non stop since 9am. Thank you to all the people who volunteered to help, all our marshals, everyone who manned a station, helped on the bar, put up all the bunting, made the memorial tree, put out cones and bollards, set up the colour stations, printed out maps, clearing up, collecting rubbish, collecting money, selling merchandise, making signs, letting us borrow poppies, letting us use electric, borrow tables, carrying things and probably a lot more. **Thank you to all of our amazing sponsors, the Tally Ho Country Inn and Brewery, The George Inn Hatherleigh, Bridge Civil Engineering Drivers, Country Bumpkin Care Ltd, Miller Town & Country, We Raise Digital, the Hatherleigh Pink Ladies, Kier Group PLC, AF Maintenance Ltd, Dunbia Group, Luppoo Diepenbroek Bowden Architecture, and samdonaldsoncontractors, to Andrew for being our compere for the day and providing a super excellent disco, to Gemma at clubersize for her amazing warm up session. Thank you to the fantastic Hatherleigh Silver Band, we love the new multi coloured uniforms and tutus, for Jessica and the Rabbits, wow what a wonderful set.**

Thank you Rupert Stockwin and Bryony who were taking photos

Thank you to EVERYONE who booked...all 500 of you! We never thought we would get those sort of numbers.





A LOCAL EXPERIENCED SERVICE FOR ALL YOUR NEEDS

Tree Surgery • Garden Fencing • Stump Grinding
Landscaping • Agricultural Fencing
Fully Insured & Qualified • Free No Obligation Quotes

01837 83325 | 0777 207 8028

www.mtfcontracting.co.uk

Moortown Farm, Winkleigh, EX19 8HA



Wag & Walk Dog Field

Open 7 days a week

Moortown Farm, Winkleigh EX19 8HA



Tel: 01837 83325

- Secure dog field
- 6 ft high fencing
- Agility equipment
- 6 acres of grassland
- Private off road car park



For more information and booking go to
winkleighwagandwalk.co.uk



Sustainable Hatherleigh

Supporting Wildlife, Repair cafe and Energy Resilience

www.sustainablehatherleigh.org.uk



Celebrating Our Local Wildlife

As part of Hatherleigh Festival there will be several opportunities to join in with wildlife activities. Come along for bug hunting in the churchyard, meet the moths, an evening of bat detecting or a walk on Hatherleigh Moor led by Devon Wildlife Trust.

For further information see the Hatherleigh Festival programme or visit www.hatherleighfestival.co.uk

Repair Café

HATHERLEIGH

Hatherleigh's Repair Café was launched in January, we think it has been a roaring success, with nearly 100 items brought in for repair.

This amazing community resource is staffed by volunteers who give their time for free. The aim is to help people fix items to avoid waste and landfill.

Over the summer we'll be taking a break but we will be back on

Saturday 28th September

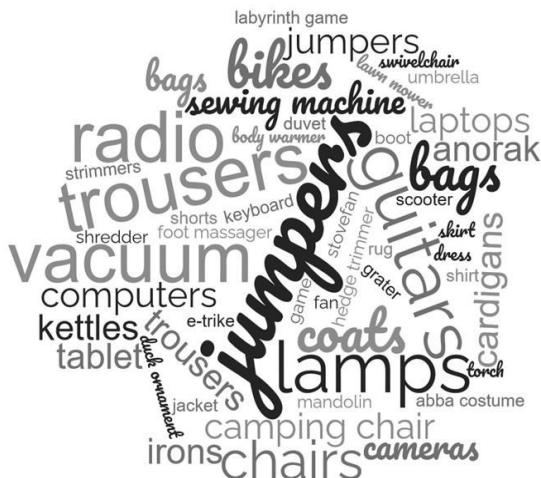



07936 760060

BrowningsCarpentry@gmail.com



All Aspects Of Bespoke
Carpentry & Joinery

Norman Lock & Son

Independent Family Funeral Directors
Gardenia Black Torrington EX21 5QD

Tel: 01409 231281/231513

24 hr Personal Care-Prepaid funeral plans



Private Chapel of Rest -Memorials
available - Established over 75 years
online Obituaries book

www.normanlockandson.co.uk



Lisa Attfield

HOMOTOXICOLOGY &
BIO-DIAGNOSTICS
Good Health Naturally

Complex homeopathic
remedies to treat a variety of
medical conditions, prescribed using a
bio-diagnostic machine.

Contact Lisa, email: hi@lisaattfield.com
call: 07767 616293. www.lisaattfield.com



Blankets, Throws, Scarves & Picnic Rugs.

Available from Salar Gallery in
Hatherleigh.

Made from the fleeces of our sheep at
Kerswell

Contact Janet Maxwell 01837 811516

DAVE DENTON BUILDING SERVICES

Local Builder to Hatherleigh and surrounding areas

Reliable ~ Experienced ~ Competitive Prices

I have many years of experience in all aspects of the building trade, Including:

Groundworks ▪ New Builds ▪ Renovations ▪ Landscaping • Rendering ▪ Decking ▪ Roofing ▪
Patios • Custom Built Sheds & Summer Houses ▪ Laying Imitation Grass... and much more

For more information please don't hesitate to call: 07975740609

or email: enquiries@davedentonbuildingservices.co.uk

ROB LOVE

GARDENING & LANDSCAPING
ALL ASPECTS OF HARD
LANDSCAPING
GARDENING AND GENERAL
MAINTENANCE
Hatherleigh Based

Call: Rob 07795 597 068



Quality Solicitors
Charlesworth Nicholl

YOUR FRIENDLY LOCAL LAWYERS

Our services include:

- | Moving Home
- | Family Matters
- | Agricultural Property
- | Wills and Probate

T 01363 774706 A 31 High Street, Crediton
www.qualitysolicitors.com/charlesworthnicholl

Hatherleigh Festival

Tuesday 9th July: 4pm Wildflower walk Hatherleigh moor, 7.30pm Sheep talk, old schools

Wednesday 10th July: Six Inches of Soil Film and Discussion evening, 6.30 for 7pm Hatherleigh Community Centre

Thursday 11th July: Tenor Gregory Steward concert 7.15pm Hatherleigh Church of St John the Baptist

Friday 12th July: from 6.30pm in the square: Hatherleigh Silver Band followed by a Ceilidh, then live band Hazaar! from 9.30pm

Friday 12th July: 9pm Moth Trap setup - meet in the entrance to the churchyard at 9pm.

Saturday 13th July: Looking at moths and bug hunting in the churchyard at 10am, Music, & drama family workshops in the square, printing workshops in old schools, street market and street food, live music all afternoon and evening till late including samba band, Mariners Away, Hatherleigh All Stars, The Kahunas, Drop in the Ocean and DJ Steve Attfield and Theo Fields.

Saturday 13th July: Introduction to Soul Warriors, Hatherleigh Community Centre, 3pm, all welcome.

Saturday 13th July: Bat walk with Sarah Butcher, 9pm, The Churchyard.

Sunday 14th July: Open air church service followed by big sculpture making workshop from midday accompanied by live music, open mic and festival BBQ all afternoon.

Further information about all Hatherleigh Festival events is available at hatherleighfestival.co.uk



Your local Tally Ho!



Exciting News! Tom and Ben are thrilled to share that our beloved local pub will soon be under new ownership, we're very eager to continue the Tally Ho! legacy with fresh ideas and exciting new offerings. The pub will close for two weeks while some important refurbishment takes place, and we will then reopen in time for Hatherleigh Festival. After 22 wonderful years, we're saying a heartfelt thanks to Ady and Vicky for their incredible dedication to running the Tally Ho! pub. You've

made this place truly special. Cheers to you both! 🍷🍷

***Closing*:** June 24th - ***Soft Opening*:** July 10th - ***Grand Reopening*:** July

11th 🍷🍷
Our new opening times: Monday to Thursday: 11AM - 11PM Friday - Saturday: 11AM - Midnight Sunday: 11 AM - 11PM Join us for our grand reopening and enjoy our brand-new menu that champions our local producers, a huge selection of craft beers and ales, and our amazing outdoor wood-fired pizza oven in the beer

garden! 🍕🔥 We're also hiring! We have full-time and part-time positions available in the bar and kitchen. No experience? No problem! We provide full training, including barista and pizza oven training. Plus, we offer great benefits like private healthcare, a

cycle-to-work scheme, and a pension. 🚲📦 Interested? Reach out to us at hello@lowerlongwood.co.uk. We can't wait to hear from you!



A Charitable Incorporated Organisation
Hatherleigh Pre-School CIO
01837 811624

www.hatherleighpreschool.org.uk

Learning through play in a friendly environment

Pre-School sessions available

Monday – Friday 8.30-3pm

Children aged 2-5 can attend for all or part of the day.

All children aged 3+ are entitled to 15 hours per week of statutory funding (EYEF) with some children eligible for extended entitlement of 30 hours per week (term time only) more information can be found on the Childcare Choices website

Children aged 2 may be eligible for up to 15 hours per week of two year old funding.

Chatterbox parent and toddler group Tuesday afternoons 1pm - 2.30pm

£1.50 per child.

Age range is from birth to the term after their 3rd birthday (older siblings can be booked in for Pre-School sessions)

For more information, drop in to see us at Hatherleigh Community Centre.

Email:
admin@hatherleighpreschool.org.uk
 or check out our Facebook page



Play together learn together at
EXBOURNE PRE-SCHOOL

Methodist Church Hall, Tel: 01837 851382

www.exbournepreschool.org

Sessions available for 2-5 year olds: 5 days a week, morning, afternoon or both.

Session times 9 15 -3 15

Early Years' Entitlement funding means all 3 and 4 year olds are entitled to 15 hours free childcare per week, and some families may be entitled to 30 hours, also some 2 year olds are entitled to 15 hours free childcare per week.

We offer a fun, friendly and rural learning environment with a family feel.

For more information or to arrange a visit please contact us

on 01837 851382

Email:

contact@exbournepreschool.org

find us on Facebook!



What's on at the Community Centre

**Saturday 13th July Cygnet Theatre presents "The Comedy of Errors" 7pm
outside at the Community Centre, Please bring chairs, snacks/drinks.**

Mondays

Adult Dance Fit 5.30 pm – 6.15 pm
Contact Jess Bailey 07746 892660

Badminton Club 7 pm – 10 pm. Drop
in at any time throughout the time.
Hall is also available to hire for
individual badminton games. Contact
Ruth Penberthy 01837 810967

Tuesdays

Hatherleigh Community Market
9 am – 1 pm Contact Debbie Kimber
on 07538 547865

Yoga 5.30 – 7 pm Contact Paul Beard
01409 231304

Table Tennis Club 7.30 pm – 9.30 pm Con-
tact Toby 07958 270764

Wednesdays

Brownies 5-7pm Contact Alison
Woodhams 01837 810108

Thursdays

Thursday Club 2-4pm For older
residents. Tea & Coffee, activities,
Games, sing alongs, quizzes and more.
£2.00 each

Pilates 10 – 11.am Please contact
Shirley Edwards on 01837 659990 to
book a place. Please do not just turn
up as numbers are limited

Aerobics 6:30pm - 7:30pm Everyone
welcome over the age of 12 Contact
Emma Jefferies 07817 954498

Fridays

Tai Chi 10.15 am - 12:30 pm Contact
Brian McDonald 07864 646 789

Saturdays

Korean Martial Arts ages 8 to 12
11.00am - noon contact
nial.grange@yahoo.co.uk

Centre Facilities and Charges

**For centre facilities and charges
please visit our website:**

www.hatherleighcommunitycentre.co.uk

Bookings and Enquiries

The office is manned on Mondays -
Fridays 9 am – 12 noon but there is a 24
hour answer phone so please leave a
message and someone will get back to
you as soon as possible. **01837 810239 or
email centre@hatherleigh.org**

**Mobile Library see Centre's internal
and external notice board for time
information.**

PLEASE SUPPORT YOUR LOCAL COMMUNITY CENTRE



www.northdevonshow.com



*North Devon's
Best Family
Day Out*



NORTH DEVON SHOW

Umberleigh Barton Farm, Umberleigh, EX37 9DX

WEDNESDAY 7th AUGUST 2024

- CATTLE • SHEEP • HORSES • PONIES •
- EDUCATION TRAIL • MAIN RING ENTERTAINMENT •
- GIANT TORTOISES • DONKEYS • PIG DISPLAYS •
- FOOD & DRINK MARQUEE • CRAFT & GIFTS MARQUEE •
- LIVE MUSIC STAGE • WOOLLEY ANIMALS MARQUEE •
- OPEN DOG SHOW • THE SHEEP SHOW • TRADE STANDS •
- FAIRGROUND RIDES • VINTAGE CARS, BIKES, TRACTORS •



BUS TRAVEL

£1 ADULT / 50p CHILD / 4+ UNDER FREE

(each way)

Buses are available from:

- Umberleigh Railway Station •
- Barnstaple • Bideford •
- Great Torrington • South Molton •

PLEASE VISIT OUR WEBSITE FOR TIMES OF BUSES AND FURTHER INFORMATION

FREE PARKING IS AVAILABLE ON SITE ALL DAY

ADVANCE TICKETS NOW ON SALE
For full details - visit our website



ALBERY & REDSTONE

FUNERAL DIRECTORS

Established 1850

INDEPENDENT FUNERAL DIRECTORS ESTABLISHED FOR FIVE GENERATIONS

Okehampton's only independent funeral service

Traditional and alternative arrangements tailored to your individual requirements
24 Hour personal care of David Alberly, Funeral Director • Pre-payment funeral plans available

Golden Charter
Funeral Plans

15 EAST STREET, OKEHAMPTON, DEVON, EX20 1AS
01837 55299 WWW.OKEHAMPTONFUNERALS.CO.UK

Devon Plant Services Limited PLANT HIRE AND SALES

All workshop work undertaken
Please call with your requirements

Winkleigh **01837 83567**

Anna Laing Thatching

Tel: 07794845760

Email: annalaingthatching@gmail.com



**Re-thatch
Ridges
Repairs**

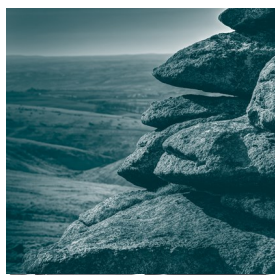

PETER | PETER & WRIGHT SOLICITORS

www.peterslaw.co.uk

T. **01837 52379**

BIDEFORD BUDE HOLSWORTHY OKEHAMPTON



Riverside Kennels and Cattery



Passaford Lane, Hatherleigh EX20 3LT

Dog and Cat boarding as well as
doggy day care and secure dog
playing field.

01837 810424

www.riversidebkc.co.uk

ELLIS
SWEEPS



info@ellissweeps.co.uk

Contact us for a
clean, professional
sweep



0800

2982 595



www.ellissweeps.co.uk

July at RHS Rosemoor

Paul Harvey Sculpture Exhibition until 1 September

Admire the beautiful work of this British sculptor, inspired by his love of birds and Art Deco design, in the Cool Garden.

Festival of Roses until 14 July

Immerse yourself in the fragrance and spectacle of thousands of roses in bud and in bloom in two dedicated gardens.

Vintage Weekend

Travel back in time and enjoy a weekend of nostalgia. See a huge selection of classic cars, motorcycles, tractors and caravans and speak to the collectors who treasure them. Step back into the 1950's and have a go at swing dancing or just enjoy some live music. Revisit a vintage childhood with Punch and Judy shows, steam rides and retro games. Make sure you hitch a ride on

our Vintage Bus with a return service running from Torrington. Dress up and you may even win the 'Best Dressed' prize of VIP tickets for next year's event!



View our scheduled courses and workshops online at
<https://www.rhs.org.uk/gardens/rosemoor/whats-on>



SHEBBEAR
COLLEGE

SHEBBEAR COLLEGE



THINKING ABOUT A NEW SCHOOL?



Come and see us!

Visits and Taster Days
available all year round.
Scholarships on offer.



shebbearcollege.co.uk

admissions@shebbearcollege.co.uk - 01409 282009

An Independent Day and Boarding School for girls and boys aged 4 - 18

**ANDY WINSBURY
TREE WORK**

- All aspects of tree work & hedge cutting
- Mobile firewood processing
- Qualified and Insured
- Free advice & quotations

07484147895
contact@awtreework.co.uk
www.awtreework.co.uk

City & Guilds
NPTC
Qualified

Find us on 

inkprint  **01837 52937**
sales@inkprint.co.uk
Unit 8, A30 BC, Higher Stockley Mead, Okehampton, EX20 1BG

- design service
- flyers, banners & signs
- business stationery
- large format & plans
- greetings cards
- laminating
- NCR books, pads & sets
- magazines & mailouts
- books & orders of service
- paper & stationery
- letterboxing supplies
- ink cartridges

SWF Southwest Fixings Ltd
Agricultural & Building Supplies

Oils and Adblue
 Fencing Materials
 Fixings & Fastenings
 Household & Garden
 Workwear & Boots
 Calor Gas
 Animal Health
 Animal Feed
 Nuts & Bolts
 Hydraulic Hoses

Batteries
 Roofing
 Timber
 Insulation
 Plumbing
 Toys
 Paint
 Tools
 Tractor & Implement Parts
 Sand & Aggregate
 ...PLUS MANY MORE!

OPEN TO TRADE & THE GENERAL PUBLIC

Tel: 01837 83492
Email: sales@southwestfixings.co.uk
Website: www.southwestfixings.com
Visit: Beechlea Industrial Estate, Winkleigh, EX19 8DH
Open: Monday - Friday (7:30am - 5pm) Saturday (8am - 12noon)

WILLS

INHERITANCE TAX ADVICE

TRUSTS

POWERS of ATTORNEY

Philip Taylor LLB

LEGAL CONSULTANT

Retired solicitor with over 45 years' experience in private client work.

FREE initial consultation and estimate, without commitment.

Low rates (no VAT). FREE home visits within local area. Evening and weekend appointments also possible.

CONTACT ME for a free consultation.

Telephone: 01271 858482 or 07766 714503

Email: philipwardtaylor@outlook.com



01805 601122

**UK & Overseas Removals
Storage & Self Storage
Packing Services
Clearance Service
www.removalsnorthdevon.co.uk**



Memb no. C137



North Devon Auctions
info@northdevonauctions.com
01805 601800

easyLive Auction.com

Modern & Antique Furniture

Antiques and Collectables

China & Glass

Vehicles and machinery

Artwork

**Online timed auctions every month
In house auction viewing
Full Or Part House clearance service**

www.northdevonauctions.co.uk



Providing a variety of care services in rural North Devon
FAMILY RUN SINCE 1991

Residential Care Home
Supported Living
Domiciliary Home Care
Day Centre
Meals on Wheels

Day CENTRE

WEST HEANTON

Young Living Wage Award

JOIN OUR TEAM!

Recruiting Superstars to join our amazing team

WE'RE HIRING

Join us for a fun filled day & make new friends at our purpose built Day Centre in Buckland Filleigh

Call us: 01409 281754
Email: office@westheanton.co.uk

Rotary

The Rotary Club of Hatherleigh are a small friendly group of people who meet at the George Inn on a Monday evenings at 7.30pm. We like to raise money for worthy causes and offer assistance where we can in our local Community.

If you are interested in joining Rotary or would like to know more, please come along and say hello.

The Night Sky July 2024

Nights in July are still short but they are gradually beginning to get longer. New Moon falls on July 5th. It is at this time that deep sky objects like galaxies and nebulae are best observed. The light of the moon won't wash out the fainter objects. Full Moon falls on July 21st. Mercury is the planet of the month and is visible after the Sun has set. It is most easily visible on the 22nd July. This is because the planet is at its greatest eastern elongation. This basically means it will be visible. The evening sky low in the west after sunset.

By Kiran Chakravarti



ENERGY SYSTEMS

Est. 1984
(SW)Ltd



HEATING SPECIALISTS

ADDRESS

4 Cleaves Close, Thorverton
Exeter, EX5 5NN

TELEPHONE

01392 860558

ONLINE

info@energysystems-sw.co.uk
www.energysystems-sw.co.uk



TRUSTMARK
Government Endorsed Quality

BOILER AND SYSTEM MAINTENANCE
AGA & RAYBURN SERVICE ENGINEERS
OIL STORAGE TANKS & HEATING CONTROLS



TEL: (01392) 860558



HEALTH FOODS & NUTRITION Okehampton

Vitamins & Supplements
Gluten Free · Vegan · CBD
Aromatherapy & much more...

ORDER ONLINE
now available

www.healthfoodsandnutritionokehampton.com

01837 318081

Unit 52 | Red Lion Yard | Okehampton EX20 1AW



News from around the Parishes

Exbourne, Sampford Courtenay & Jacobstowe WI

Ben May from the Devon Shire Farm, near Hatherleigh, was welcomed to our June meeting by President Cherry Chidwick. Ben explained his sustainable work using Shire horses, from home breeding, and going on to train them to extract timber from local woodland, and agricultural farm work. After listening to Ben and asking many questions, members are now hoping to take tour of the farm! He was thanked by Margaret Weeks.

Three members had an enjoyable visit to The Royal Albert Hall to be part of the National Federation Annual Meeting. Margaret Cleveland gave a brief account of the proceedings. The theme was - Stop Violence Against Women, with various speakers including former Spice Girl Mel B sharing her own story of abuse. The dental health resolution was accepted as a campaign mandate.

The winner of flower of the month was once again Ethel Nancekivell, Heather Aldridge won the item made of wood.

The work of the RNLI on its 200th Anniversary will be the subject of the next meeting on July 9th at Exbourne Village Hall.

Come along and see what the WI has to offer, you might like to join us.

ST. MARYS EXBOURNE.

St Mary's welcome you to all our Services during the month, and we send you a Special Invitation this month to our Holy Communion Patronal Service at 9.30 am on Sunday 21st July , to be taken by Rev. Winsbury and Dr. M. Winter. A lovely Service to give thanks for St. Mary and all that the Church can bring to our lives and those around us. It would be lovely to have a full Church for such a joyous Service

Please could you also write the date. - **Sunday 18th August** - into your Diary for a **CREAM TEA** in The Village Hall from 2pm, a chance to catch up with friends; enjoy a Scone and Cream/Cake and help raise funds for St. Mary's Church and the Defibrillator; (a vital piece of equipment in the Village solely funded by donations), we look forward to welcoming you all.

Many thanks, kindest regards, Lorraine



Winkleigh

01837 83229

Electrical Contractors

- Rewires, New Builds, Extensions
- Consumer Unit Upgrades
- Showers, Cookers, Heating
- Internal / External Lighting
- Sockets & Telephone points
- CCTV & Networking
- Testing & Inspection (inc PAT Testing)



NOT JUST
TRAVEL
GILLIAN FARR

*Your Local Personal
Travel Expert*

Based in Great Torrington

T: 01805 640110

M: 07956 584056

gillian.farr@notjusttravel.com

www.gillianfarr.notjusttravel.com



LANDSCAPING & DRIVEWAY SERVICES

A Family Run Business with over 40 years combined experience

DESIGN - INSTALL - MAINTAIN

Proud members of
Checkatrade.com
Where reputation matters

myBuilder.com



Fully Insured
No deposit Required
Free No Obligation Quotes
Portfolio Available
Free Design Service Provided

- Block Paving
- Tarmac
- Gravel Driveways
- Cobble Driveways
- Permeable Paving
- Driveway Cleaning
- Soakaways
- Brick Walls
- Landscaping
- Patios / Pathways
- Fencing
- Brickwork
- Decking
- Turfing / Artificial Grass
- Shed Bases
- Outbuildings

For a Free Estimate or Advice contact us on:

Freephone: 0800 038 5839 Mobile: 07960 201560

Email: lhlandscapes1943@outlook.com

Devon Ear Clinic

Microsuction & Irrigation
Available at all our clinics.

**Our Okehampton Clinic is at the
Okehampton Medical Centre**

Book online or call

07367 116 468 or visit our website

www.devon-ear-clinic

Okehampton-Bideford-Torrington



**Monkokehampton
Village Fun Day
Saturday 13th July**

2.30pm

Afternoon to include-

- Races
- Welly Wanging
- Duck Race

Bring & Share Cake Competition!
Guess the weight of the cake
How many Sweeties in a Jar

Bring & Share Tea – please bring a plate of finger food to share with the community at the end of the afternoon.
Tea & Coffee provided, bring your own bottle!

A fun afternoon for all ages!
Completing the day with music and dancing.
Setting up 9.30am

Any proceeds from the day for Devon Air Ambulance
For more information please call Anita 01837 851203

HATHERLEIGH CRICKET CLUB, JULY HOME FIXTURES 2024

HATHERLEIGH



- Thurs 4th July U11 v Brid/Belstone 6pm
- Sat 6th July 2nd X1 v Dartington 1.30pm
- Sun 7th July Hatherleigh v Victoria Park 1.30pm NDL
- Wed 10th July U11 v Yelverton 6pm
- Thurs 11th July U10 v Buckland 6pm
- Sat 13th July 1st X1 v Tavistock 12.30pm
- Sun 14th July Girls Festival 10am
- Sun 14th July Women v Tarka 2pm
- Weds 17th July Hatherleigh v London Utopers 1.30pm
- Weds 17th July U15 v North Devon 6pm
- Thurs 18th July U15 v Barnstaple 6pm
- Sat 20th July 2nd X1 v Babbacombe 1.30pm
- Sun 21st July Hatherleigh v Barnstaple NDL
- Sat 27th July 1st X1 v Bridestowe 12.30pm
- Sun 28th July Hatherleigh v Ilfracombe 1.30pm
- Mon 29th July Hatherleigh v MCC 11am Friendly
- Weds 31st July Hatherleigh v UCSOB 1.30PM Friendly

Spectators Welcome

MIKE WYE

The Home Of Sustainable Building

We supply our comprehensive range of traditional natural and sustainable building and decorating products to builders, conservation specialists and home owners throughout the UK



Lime Mortars & Plasters | Natural Insulation
Breathable Paints | Polished Plasters | Clay Plasters
Tools | Technical Advice

Tel: 01409 281644 | www.mikewye.co.uk | sales@mikewye.co.uk

Buckland Filleigh Sawmills, Shebbear, EX21 5RN

Some dates for your diaries for Iddesleigh this summer

Coffee & Cake – Saturday 13th July from 2pm in the Northcote Hall for hall funds. Coffee, tea, cakes, plant stall, cake stall, tombola etc

Produce Show – Saturday 24th August in the Northcote Hall. classes for vegetables, flowers, cakes, preserves, wine, crafts, photography, all ages. Organised by Iddesleigh Ladies group. Schedules available from **gina@andrewlane.biz**

Pie Club – Friday 30th August 7pm in the Northcote Hall in aid of hall funds. A delicious pie with all the trimmings. Bring your own drinks. £10 per head. Booking essential **andrew@andrewlane.biz**

Northlew St Thomas of Canterbury Church and Friends of St Thomas'

The recent television coverage of D-Day and the subsequent freeing of Europe from tyranny was sombre, sad and thought provoking - with a direct warning for the future.

Those of us Ancients who will remember how Britain was then (hungry and battered, but determined to protect freedom), will remember the mood that prevailed - sombre, exhausted by bombing, families parted by evacuation, military service and worry - but united and led by Winston Churchill who was determined to finish the job. We should never let this recent history be forgotten or diminished by various 'agendas.'

The King and Queen at the time, King George VI and Queen Elizabeth, with their two daughters resisted advice to leave London and go to a place of safety. Selflessly they stayed, an example to all despite the Palace being bombed. I have rambled enough!

Northlew Church Festival will be on Saturday July 13th, when we give thanks for the life and example of Thomas Becket our Patron Saint.

langleaves

Tree Surgery & Consultancy



All aspects of tree care & management.

- ✓ Hedge Cutting & Stump Grinding
- ✓ Arboricultural Consultancy & Surveys
- ✓ Traffic Management
- ✓ Forestry Services
- ✓ Mobile Saw Milling
- ✓ Planting Plans & Planting
- ✓ Suppliers of Logs & Kindling



0800 233 5373
www.langleaves.com
info@langleaves.co.uk



St Michael and All Angels, Meeth.



Just when we felt summer had arrived we're back to wind and rain again, hopefully it won't last for too long and we can appreciate not having to water the garden. All are gifts from God, the various trees and hedgerows are looking glorious at the moment. We are so blessed to be living in such a beautiful part of the world. **CHURCHYARD.** The churchyard has now been cut and trimmed by Neil Freeman, who does a marvellous job for us and certain areas have been left as usual to allow wildlife to flourish. We have many species of wild flowers growing including wild orchids, which is just lovely! Thank you so much Neil for doing such an excellent job – the grass was extra tall this time.

CHURCH BOOKSTALL. Thank-you to those who have very kindly left bags full of books in the church recently, we very much appreciate your generosity but at this moment in time are unable to accommodate any further donations for the time being. Our grateful thanks to all who have donated so far.

We now have a large selection of books on all subjects – from football to snooker, from gardening to cookery, from needlework to fiction etc. all available in the Church to borrow or swap – Please feel free to pause at your leisure – the church is open daily between 10am and 4pm.

COFFEE MORNINGS. Our June coffee-morning was a great success with many coming along for coffee and a chance to catch up with friends and colleagues for a good old natter. Grateful thanks to all who came along and supported us and for all who baked cakes and helped in any way on the day. Thank you. **OUR NEXT COFFEE MORNING** Will be held on Tuesday 2nd July from 8.30am to 12pm.

We look forward to welcoming you there. There will be the usual raffle and cake stall plus sales table teas, coffees, cakes etc. We'd love you to come and join us. All proceeds to MEETH CHURCH.

DATES FOR YOUR DIARY. MEETH CHURCH FETE will be held on Saturday 27th July at 2pm in the village hall and surrounding areas. Delicious afternoon teas will be served and a good number of stalls to pursue from Tombola to plants – from beautiful Bargains to Cakes – from Skittles to a Grand Draw etc. We very much look forward to welcoming you there. We're hoping for a fine sunny day, God willing.

FLOWER ROTA:

7th- 14th JULY Val

21st- 28th JULY Phyllis.

Thank you to all the ladies who supply the beautiful flowers to decorate the church on a regular basis, they help to make the church look welcoming and cared for. Thank you for all your efforts.

Keep safe and God Bless. Beryl.



ATA Windows LTD

Windows | Doors | Cladding | Conservatories

Porches | Patios | Guttering

Telephone for a free quote:

Office: **01237 459193** Mobile: **07971 173170**

enquiries@atawindows.co.uk

Everything *that you ever wanted to know*
about sheds and more, is here all in one place



At SHEDS4you we can provide a new garden building for every occasion - even the new fashion of garden home offices.

We can supply only or supply and install.



SHEDS 4 you

SHOWROOM AND SHOP

Unit 8 Caddsdwn Industrial Estate,
Bideford, Devon EX39 3DX

Opening times 9am - 4pm Mon to Fri • 9am - 12.00 Sat

If you do wish to purchase a garden building / shed, or have any questions - please contact us on:

Office: 01237 459193

Office Mobile: 07494 313242

Or email: office@sheds4you.co.uk



www.sheds4you.co.uk



The next meeting is on Monday 8th July at 7.30pm in Old Schools, we will be showing Alan Beaman`s video (now coloured) of the changing buildings and businesses in Hatherleigh from 1850 to the present day. This will be followed by some of the wonderful black and white photographs taken by George Tucker from the 1970`s to 2006. Visitors and guests welcome, £3. We are looking for some people to help make a small group who would share some of the work that will make the History Society continue in a new format rather than the work load falling on just three people. If you think you could help support this idea of sharing a small part of keeping the Hatherleigh History Society moving forward or want to know more information, please contact **Martin Hartnett 01837 810192 or Monica Jones 01837 811293.**

Mid Day Melodies. 6th July 2024

Words and Music in aid of The Burrow Roof Appeal.

John Courtie. Trumpet

Maggie Brady. Monologue

Christine Cleverdon. Piano

12.30 pm. St Mary`s Church Exbourne. £8 on the door.

Thank you, Christine Cleverdon. 810 320

A Big Thank You!

This is a **massive** thank you from ex-potter, ex-tricyclist, Jane to all the so very kind people in Deckport Lane who comforted me for more than two hours whilst I waited for the ambulance. You are all stars - bless you . And thanks too to the ambulance paramedics - you were superb. Once again thank you all. **Jane.**

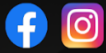

MARKSGYM

- OVER 3200SQFT OF INDOOR TRAINING AREA
- 24/7 365 DAYS A YEAR ACCESS
- FROM £15 (£34 FOR 24 HOUR ACCESS)
- FREE PARKING
- A WIDE VARIETY OF CLASSES AVAILABLE
- 6 YRS PLUS+ MAUythIA CLASSES
- FAMILY RUN GYM
- COMMERCIAL CARDIO/STRENGTH AND STRONGMAN EQUIPMENT
- START TRAINING TODAY



THE AIRFIELD WINKLEIGH
EX198EZ



CONTACT US WITH CODE **'HPUMP'** FOR FREE 7 DAY TRIAL!

MARKSGYM.CLUBRIGHT.CO.UK/REGISTER
07701313715

All Shines Window & Exterior Cleaning

Windows ~ Gutters ~ Soffits
Gutter Clearance
Roof de-moss
Render & K Rend Soft Wash
Conservatories
Patios ~ Block Paving
Driveways



01805 938502
07711 079 577



FLOWER AND PRODUCE SHOW

An early reminder that Showtime is nearly upon us and the date to mark down in your diary is: **Saturday, August 17th**. We hope to have schedules out in all the usual places - Post Office, Salar Gallery, Garden Shop, Community Centre - shortly. Many of the usual suspects will be there so it's time to tend your crops and hone your cookery skills; we look forward to another bumper show!

Susan Gill on behalf of the Show organisers, Hatherleigh Gardening Club .

Contact: 01837 810893
or 47gills@gmail.com



Hatherleigh Bellringers

Bell-frame Bounty

Bells are packed together very closely inside a tower, and supported on a frame. In the past, bell frames were made of wood, but now many wood frames are failing and need to be replaced. Hatherleigh's was no exception.

Our oak frame was installed in 1883. At the time, many local frames were made by Thomas Hooper and Harry Stokes, a pair of bellhangers who worked together in Woodbury, the other side of Exeter. We know that Stokes visited Hatherleigh and took measurements and notes but we don't think he undertook the work itself. It is possible that the job was carried out by a local carpenter, and very likely that the oak came from a nearby estate.

We have been overwhelmed by local support for the bells in Hatherleigh: here is your chance for a special keepsake. The bellringing team have carefully dismantled the old oak frame to leave it as intact as possible. If you were at the church fête in June you will have seen the range of unique candle sticks and night-light holders crafted by Mark Wonnacott from the bell frame wood and the bell ropes, which are now available to order. Each beautiful piece will be authenticated by a stamp or label. They will make ideal Christmas presents, so please get your orders in early. All proceeds from sales will go to the Hatherleigh Bellringers Bells Restoration Fund. There are pictures going on our Facebook page shortly and you can message us to place an order.

The return of the bells Many of you have asked when the bells are returning, and when we will be able to ring again. We hope to be able to tell you in the August Pump.

Isabella Whitworth
Hatherleigh Bellringers

RICHARD TIDBALL INSURANCE

Competitive quotes for all types of insurance.

Motor-Household-Farm-Thatch
Commercial-Small Holders

01837 810010

**Authorised and Regulated by the
Financial Conduct Authority**

Handy Andy & Lisa too!

**For quality painting and decorating of
your home inside and out**

Friendly service from people you can trust



Andy, 07523 208819

Lisa, 07962 232194



BOGMOOR KENNELS

**DOG BOARDING KENNELS
HOLSWORTHY - DEVON**

www.bogmoorkennels.co.uk 01409 254545

Sewing Service

Soft furnishings, Curtains,
Blinds and Clothes alterations

No job too small

Tel: 07814 527 152

Email: sharoncockwill@aol.com



PIERS' SHEDS & ANIMAL HOUSING

Over 20 years experience in
design and manufacture of garden sheds,
stables, summer houses, poultry housing
and much, much more!

Tel: 01837 52406 or 07816446574

www.piersshedsandanimalhousing.co.uk

GARDENER & HANDYMAN

Digger work & drainage - Patios & gravel
Lawn mowing - Tree pruning & felling
Pressure washing of drives & patios
Hedge cutting - Fencing & walls - Garden
clearance with waste carriers license

FREE ESTIMATE **PLEASE CALL GILES**
07857085340 01409254545
gileshandyman@outlook.com
HOLSWORTHY

BELSTONE JOINERY

Unit 3A, Fatherford Farm, Okehampton, Exeter Road, EX20 1QQ

Hard & Softwood Joinery

Windows, Doors, Kitchens, Bathrooms, Wardrobes, One-off Designs,
Renovations & Repairs

[Www.belstonejoinery.co.uk](http://www.belstonejoinery.co.uk)

07856913585



Hatherleigh Silver Band

What a great start to the summer season of outdoor events. We were so lucky on 1st June to have a clear, warm(ish) evening and lots of happy people come out to hear us. Events like this are what we like doing best and it is so good to be appreciated by the community.

Playing at the Colour Run and the Church Fete meant we were playing on 3 consecutive weekends in the community. We also played at the Great Hall at Exeter University for a special awards evening – that was a new experience and we are always looking for different venues.

Although it hasn't happened as I write this, we will have played on the top of Yes Tor and Rough Tor to help raise funds for Dartmoor Search and Rescue on 30th June.

July will see us busy starting with playing at Hatherleigh School for a Proms in the Playground performance on Friday 5th July. Then we will be playing at Hatherleigh Festival on Friday 12th July, Highfield Festival on Saturday 20th July, Tavistock Carnival on Sunday 21st July and the amazing Bandamonium on Friday 27th and Saturday 28th. So a really busy month of playing and hopefully entertaining you all.

Proms in the Playground is part of a national drive to promote music in schools. We are hoping that some children (and/or adults) will enjoy what they hear and come along to our training band on a Monday to learn an instrument.....free of charge!

Do get in touch if you want to know anything about the band, if you want to hire us for an event or if you've been thinking of returning to playing or want to start to learn....you would be very welcome.

Best wishes

Jane Fawcett (07794793003)

<http://www.hatherleighsilverband.co.uk> is our website where you can find lots of information.

Computer Help!

15+ Years
Experience

Luke Matthews
T: 01837 811 104
M: 07980 623 678



Upgrades and Repairs
Virus/Malware Removal
Networking
Data Recovery

Maintenance
Data Backup Solutions
Device Setups
Smart Home

Tuition for Computers, Smartphones & Tablets
And any other technical support - Just ask!

CBL STOVES

The Showroom, Unit 5
Red Post, Bude, Cornwall
EX23 9NW

01288 381852
carl@cblstoves.co.uk
www.cblstoves.co.uk



- Stainless Steel twinwall flues
- Chimney Lining
- Iskoern Pumice lining
- Fireplace alterations
- Stove Installations
- Wood, Multifuel, Gas & Electric Traditional & Contemporary Stoves & Fires
- Chimney Rebuilds
- Slate, Granite & Glass Hearths
- Wood & Ceramic beams & surrounds
- Floating Shelves



Hatherleigh Methodist Church

I cannot believe where time goes! Hopefully you grabbed some sunshine when you could. (luckily it was sunny for the Colour Run and dry for the church fete).



We are now looking forward to a very special visit from Reverend Carl and Sandra Ellis, from Kansas, America. They will be in our church circuit for the whole of July. We hope they have a wonderful time in Devon, and we pray for their safe travels.

There will be a light lunch on Tuesday 9th July – please do pop in! We are also looking forward to taking part in the FESTIVAL OPEN AIR SERVICE on **July 14th**. **July Dates for Your Diary** Sunday 7th NO SERVICE AT HATHERLEIGH – CIRCUIT SERVICE AT FAIRPLACE, OKEHAMPTON Tuesday 9th LIGHT LUNCH from 12.00 – 1.30 pm.

Sunday 14th at 11.00 am. CHURCHES TOGETHER, OPEN AIR SERVICE IN THE FESTIVAL MARQUEE. With Revd. Chris Jackson and Revd. Leigh Winsbury.

Sunday 21st at 3.00 pm. ALL AGE WORSHIP AND FUN with the Sunday Club and Revd. Carl and his wife Sandra are planning to attend and meet people.

Sunday 28th at 11.00 am ALL AGE WORSHIP with Revd. Chris Jackson.

Please remember, you are all very welcome to join us at any event!

Don't forget - Tuesday coffee mornings are held every week from 10.00 a.m. – 12.00 midday. Home-made cakes and pies for sale each week!

Cindy-Jane Squire





Smart Drainage

PREMIER DRAINAGE SPECIALIST

- Sewage Treatment Plants
- Drainage Fields / Soakaways
- Septic Tank Surveys
- CCTV Drainage Surveys
- High Pressure Drain Jetting
- Drain Lining & Robotic Cutting
- Emergency Drain Response
- Exciting career opportunities

Tank Emptying Services

Sewage Treatment Plants, Septic Tanks, Cesspits, Grease Traps, Oil Interceptors etc. all emptied.



01392 57 66 66

www.smart-drainage.co.uk

enquiries@smart-drainage.co.uk

We offer reduced rates for you and your neighbour's when you have your tanks emptied at the same time



The **Tallet Café** welcomes you into our modern and relaxing space offering a wide range of hot foods for breakfast and lunch as well as a range of teas, coffees & cakes.

Come and enjoy the **Sam's Cider** experience and sample some of the finest ciders Devon has to offer. The Sam's Cider shop has a wide range of local produce and gifts.

☎ 01837 83560

📍 Hatherleigh Road, WINKLEIGH, Devon EX19 8AP

FOLLOW US   



AJG Windows & Doors

Windows, Doors, Conservatories, Fascias,
Soffits and Guttering

Alan Graddock

4 Springfield, Petrockstowe, Okehampton, Devon, EX20 3HF

☎ 07528 918982 / 01837 811218

✉ ajgwindowsanddoors@yahoo.com

BEARPLANT

PLANT AND TOOL HIRE

07969 674730

WWW.BEARPLANT.COM

enquiries@bearplant.com

PUMP HOUSE UPHOLSTERY

01409231553 maryphu@outlook.com

Unsurpassed upholstery skills, loose covers
made, cushion fillings replaced

good fabric selection

estimates collection and delivery all part of
the service

MARY & JOHN MOULTON

BLACK TORRINGTON EX21 5PY

www.Pumphouseupholstery.co.uk

CHIMNEYS SWEPT

and Stove Installations.

R MEARS AND SONS

01840 261221/01822 664554

30 years experience, vac brush, full
CCTV investigations, Pots Cowlings &
Bird protection fitted, and all things
chimney!

WE SUPPLY STOVES @ TRADE PRICES

Paw Prints Pet Care

18a Higher Street Hatherleigh
nr Okehampton Devon EX20 3JD

Tele 07392072463

email pawprintspetcare2016@gmail.com

Face book paw prints pet care

Dog walking small pet sitting and vet visits

DBS checked and fully insured.



Gentle & deeply relaxing

Yoga for Wellbeing



Rolling 5-week Hatha Yoga & Relaxation
courses on Tuesdays, 5.30 - 7.00pm
at Hatherleigh Community Centre

Next course: 9th July – 6th August

To book, contact Paul on 01409 231304

Email: paul@paulbeard-smw.co.uk

Web: paulbeard-smw.co.uk soulwarriors.net

Trudy Ewen

Accounts

☎ +44 (0)1837 54019

✉ trudy@okehamptonglass.com

✉ Unit 1 Merrivale Rd, Exeter Road Industrial Estate, Okehampton EX20 1UD



WINDOWS DOORS CONSERVATORIES COMMERCIAL GLAZING

okehamptonglass.com

FREEDOM FROM THE GRID

Achieve energy independence with a range of DIY or installed packages

Design and installation of:

- Solar panels
- Wind turbines
- Heat pumps
- EV chargers
- Home batteries
- Solar thermal
- Off grid systems
- Electrical rewire

Covering Okehampton, Hatherleigh and surrounding areas

CONTACT US FOR A FREE QUOTATION

07493 370638

hello@offgridwestern.co.uk



Offgrid
western

RECCO

GOTLAND GIN

- Free local delivery
- Free Tasting
- Experiences
- Shop
- Bar

WINTER Opening hours

Thursday, Friday & Saturday
12 - 4pm

Outside of these hours, call us
on 07764277038



www.gotlandgin.co.uk





Tuckers Plot

This wonderful Time Of The Year

As I am writing this it is mid June, this is the start of my favourite time of the year. There's some colour in the borders, the allotment that was a desert of un-dug soil a few weeks ago (apart from the garlics planted last year) has now been chopped, edged and weeded (mostly thanks to my lovely husband!) and all the veg plants are starting to do their thing. Bean and pea tendrils are starting to cling on to their poles, Broad Beans are in flower, rows of carrots, parsnips and swede are coming on and the salad leaves and herbs are ready to be used.. Beetroot leaves, spinach, pea shoots and various lettuce are ready to be combined with some of the celery and spring onions and cucumber from the greenhouse to make the first lovely green salads and it will be only a few days until the orange tomatoes will turn red and be ripe to eat.....Isn't nature wonderful!

While it is good to have a coffee in the garden in the morning or spend a few hours at the end of the day with a glass of wine, surveying the lush growth, you still need to keep on top of things but it is mostly management, succession seeding and bug control. The netting came off my cauliflowers and swede this week. Cauliflower can be attacked by cabbage root fly and one day a plant can look vibrant and healthy and the next it can be wilted and heading for the compost heap. The leaves of swede can be annihilated by flea beetles but a bit of netting until they are established works wonders.

As all brassicas are susceptible to cabbage root fly I have netting on my baby cabbage, celeriac, broccoli, sprouts and similar plants at the moment.... just until they are sturdy enough. All of this netting malarkey can be seen as a pain and people give up and buy their brassicas but I prefer to grow my own without pesticides. When it comes to cabbage white butterfly I don't spray. I just keep a look out for butterflies and then get rid of the eggs on the plant when I see them; much better than spraying with pesticides.

One thing that I have been using over the last couple of years, in the allotment but especially in the greenhouse is Neem Oil which is made from the nuts of the Azadirachta Indica Tree (pictured). Neem oil works wonders as an anti fungicide and against all sorts of pesky pests such as flea beetle, greenfly, whitefly, blackfly and spider mite. In a closed environment such as a greenhouse or polytunnel I have found it invaluable.

Anyway..... enjoy your summer in the garden..... it is all a fun learning curve however old you are!

SARAH PROFESSIONAL HAIR STYLIST

Providing unisex mobile and home salon services, including cuts, colours, highlights, hair ups, occasions and weddings.

Please call or text Sarah 07535013587

SARAH
St

Canine Country Groomers

Unit 4, Hole Court
Hatherleigh, Devon
EX20 3JN



Qualified City and Guilds
level 2 and 3 Diploma in
Professional Dog Grooming

Tel: 07498098275

Email:

dominique@caninecountrygroomers.co.uk

accounts • tax • systems • support

From MBC accountants you can expect...

- **FREE** initial consultation
- Six week turnaround
- Friendly approach
- Fixed fees

Call **Kassandra**

01837 55482



*We run your finances...
...you run your business*

Jacob's Pool House • 11 West Street • Okehampton • Devon EX20 1HQ

www.mbcaccountants.co.uk

Bond Taxi



01837 352 007

Family run in hatherleigh offering airport drop off and collections, ferry port drop offs and collections, and local fares.

We currently have a four seater and two 6 seaters available. We operate 24 hours 7 days a week please pre-book for anti social hours.

Office hours 8am until 9pm.



encompass TRAINING
Great Potheridge House

Outdoor adventure & education centre for schools, youth clubs & family groups

- Day activities, both on-site such as archery, high ropes, tree abseil and off site; coasteering, climbing, canoeing, paddle boarding, kayaking, gorge scrambling
- Residential outdoor education courses for up to 90 people, fully catered
- Self catered venue, huge barn for parties, wedding receptions, large family gathering
- Grade 1 historic house overlooking Dartmoor

www.encompasstraining.co.uk

ENCOMPASS TRAINING SOUTH WEST LIMITED
Great Potheridge House, Merton, Devon, EX20 3DN T: 01805 603003

The home of Stoves and Range Cookers.

- Gas, Electric, Wood & Multifuel Stoves
- Flues, Chimneys & Installations
- Cookers & Cookware
- Spares & Accessories
- Logs & Kindling



Find us outside Winkleigh on the A3124 Torrington road.
Open Mon to Sat, 9 - 5pm.

Call 01837 680068

www.rangemoors.co.uk

The Airfield, Torrington Road, Winkleigh. EX19 8DW
HEATING • COOKING • LIVING

Rangemoors

T C M Plumbing

Burst Pipes? Tap dripping? Valves leaking?
Radiators not getting hot? Gutters blocked or leaking?

Based locally at Inwardleigh we cover the surrounding areas—No job too small.

Contact Tim Morgan on

07838901803 / 01837 810599

Website www.tcmplumbing.org.uk

To see what we can do for you.

Your Business Advertised Here

£100 per year for 11 printed issues
and online advertising

Hatherleighpump@gmail.com



SALAR GALLERY

20 Bridge Street, Hatherleigh, EX20 3HY
Visit us to find inspiring & colourful work from



DEVON ARTISTS & MAKERS

Including Sarah Woolfenden's Tree Prints & Original 'Growing Together'
New jewellery from Nicky Pincombe & paintings from Melanie Tozer
Also greeting cards, St Eval candles, St Justin jewellery etc.

Tel. 01837-810940 www.salargallery.co.uk

Open Tues & Fri 10-1 & 2-4, Thurs & Sat 10-1pm. (Sat usually later) And by app't



Prompt, Reliable, Low-Cost Service

No Fix - No Fee

PC, Laptop & Apple - Repairs & Upgrades

New & Reconditioned Computers

Ongoing Support for Home or Business

Networks & Servers- Broadband & VoIP Telephones



EST. 2004

www.bytescomputers.co.uk 01363 82842

help@bytescomputers.co.uk 07906 298739

Remedial and Swedish Massage
Therapist



Emma Barnes B.C.M.A

T: 01409 231 296

M: 07852 785 670

e.barnes66@btinternet.com

3 Sparke Villas
Black Torrington | Devon | EX21 5PX



STUDIO TOR

ARCHITECTURE

For any Domestic, Heritage or Commercial Project

Services include:
Architectural Design
Planning Applications
Building Regulations Submissions
Tender and Site Administration

Over 17 years professional experience
Contact Emily on 01837 847152



Info@studiotor.co.uk
www.studiotor.co.uk



Bond Oxborough Phillips

Estate Agency

Changing Lifestyles
boproperty.com

Offices throughout Devon and Cornwall

Steve Attfield

Boiler Servicing and Repairs

Over 30 years' experience



Contact Steve:
**01837 811122/
07979 376937**
Stephen.attfield@yahoo.com

Oftec Registered boiler engineer C7995

Wall and Floor Tiler

Jeremy Webb

Get your wall and floor tiles installed
by a specialist, established 20 years.

01837 82416
07904 856051

RIDING LESSONS AT EASTERHALL PARK STABLES,

PETROCKSTOWE, NEAR HATHERLEIGH. EX20 3HP
LESSONS FOR ALL AGES AND STAGES



RIDING, HORSECARE, STABLE MANAGEMENT, DRIVING

CALL **Maddie** ON 07715284944 OR EMAIL FOR DETAILS TO
GAILPALMER@EASTERHALL.CO.UK

The Beatles In Concert



Stand Sure Orchestra & Choirs (SSOCs) proudly announce a fabulous musical event, “The Beatles In Concert”, taking place at 7:30pm on July 20th at Hatherleigh Community Centre. This one of a kind performance will feature the timeless music of The Beatles, brought to life through orchestral arrangements and some gorgeous harmonies.

The audience will be treated to iconic songs such as “Hey Jude,” “Yesterday,” “Come Together,” and many more, reimagined with orchestral and choral backing. The Orchestra will provide instrumental backdrops that enhance the beauty and complexity of The Beatles’ music, offering a new dimension to these beloved tracks.

Unique arrangements respect the original compositions while adding a fresh and exciting twist. Lifelong Beatles fans and newcomers will have a memorable experience. This unforgettable evening will celebrate the enduring legacy of The Beatles through a live performance the like of which you may not have encountered with an orchestra before.

Tickets for this event are available now and can be purchased in person from CJ Music Lessons, Bridge Street, Hatherleigh. Or online by visiting www.ticketsource.co.uk/standsureorchestra. There will be souvenirs available to buy, a raffle, and most importantly the bar will be open selling refreshments.

Don’t miss this one-night-only chance to be part of a magical evening filled with music, memories, and joy. You can even come in 1960’s fancy dress to be in with the chance of winning a prize for best costume!

SSOCs’ ethos is to welcome any musicians who wish to get together to make music with others. We are a welcoming group taking our craft seriously, but making sure we enjoy the process too. Our new term will be starting in September, with a change of days and times. Keep an eye out for more details nearer the time. Find us on Facebook [@standsureorchestra](https://www.facebook.com/standsureorchestra) or check our website www.standsureorchestra.co.uk. Our mission is to create unforgettable experiences through the power of music.

Don’t Stop Believing!



DOLPHIN
SOUTH WEST **Stair Lifts**
LIMITED

01363
776486



WINKLEIGH HAND CAR WASH
EX19 8EY
07848 689 436 or 07367 563 880
OPENING HOURS
Mon / Wed to Sat 8am - 6pm
Sun 9am - 5pm / Closed Tues

Milne Landscaping

For best-in-class landscaping services, choose Milne Landscaping.

For more than 20 years, our business has served a wide array of domestic customers. In fact, more than half of our work is the result of referrals made by our satisfied clients.

We offer everything from paving, driveways, patios and more.

Plus, we use only the finest materials from reputable, local suppliers.

As we tend to a single project at a time, you'll receive the undivided attention of our team.

Contact Matthew Milne for a free quotation
07763 190161 / milnelandscaping@hotmail.com

NORTHMOOR **GARDEN MACHINERY**

Tel : 07591 655072 & 07518 619657

GARDEN MACHINERY
SALES, SERVICE & REPAIRS.
COVERING HATHERLEIGH, NORTH DEVON.

NOT JUST GARDEN MACHINERY

AGRICULTURAL MACHINERY
SERVICE & REPAIRS
HYDRAULIC PIPES & RAMS

HYDRAULIC PIPES made while you wait.
Large selection of pipe and fittings in stock.
Hydraulic Rams resealed.
Hydraulic and transmission oils in stock.

Unit 2 Hole Court, Hatherleigh,
Okehampton, EX20 3JN.
info.northmoor@gmail.com.



CPC TRAVEL AGENCY
Your Friendly Local Independent Travel Agent



**Making Your Dream Holiday's
Become Reality Since 2017**

01837748055 - enquiries@cpc.travel
www.CPC.TRAVEL
40 Red Lion Yard, Okehampton







TEMPLAR

PAINT SERVICES

TEMPLAR PAINT SERVICES

Experienced Painter

Internal and External

**Advice on types of paints such as
breathable paints
for period properties**

Call Michael on

01837 810185 or

Mobile 07508 630551



**The Duke of York,
Iddesleigh EX19 8BG**

01837 810253

**"open every day for food.
12-2:30 and 5-9. All day
Sundays"**

We look forward to seeing you soon!

North Park

Veterinary Group Limited



Dedicated Teams for Pets and Farm

North Tawton 01837 82327 (24 Hours)

Hatherleigh 01837 810455

Okehampton 01837 658777

Holsworthy Farm Office 01409 66063

**"There to care for you
and your animals"**

www.northparkvets.co.uk

The Post Office & Shop



6 Bridge St, Hatherleigh.

Tel: 01837 810224 Opening Times 2021

Monday - Friday 8am - 5.00pm

Saturday - 8am - 1.00pm

Sunday - 8am - 12.00pm

Banking Cash & Cheques, Cash Withdrawals,
Foreign Currency, Postage, Stamps

****NEW** DROP & GO**

(ask for details in branch)

NEWSPAPERS/MAGAZINES

Deliveries Available

Greetings Cards, Stationery

****NEW** HARDWARE**

Dry Cleaning and Shoe Mending Service

Plastering

07956-586778

Call Now or visit our website

07912-639763

All aspects including:

- *Skimming
- *Boarding
- *Rendering
- *Damp Proofing

All work Insured & guaranteed!
Experienced, Clean & reliable service!

Google



FIVE STAR
CUSTOMER RATING

Building

Renovations/Refurbs*

Extensions*

Maintenance*

Conversions*

& More*

Approved applicators of SAS
Coloured render systems
Providing 10 year
guarantees!



FREE ESTIMATES
& ADVICE, FROM SMALL TO BIG JOBS!



*VENETIAN *WOOD EFFECTS *LIME *3D STONE WALL

www.phoenixcreative.uk

Providing local businesses with pragmatic & sensible HR advice.

- Contracts of employment
- Staff handbooks
- Advice on dealing with those "tricky" Staffing situations
- Underperforming staff
- Sickness
- Redundancy
- Dismissal

Helping organisations be great employers



Our commitment to you:

- » Friendly, responsive & knowledgeable
- » Your own dedicated HR consultant
- » We'll only charge you for the work we do
- » Whatever your challenging people issue, the chances are we've encountered it before



E: support@crafnanthr.co.uk
M: 07899 665506 www.crafnanthr.co.uk

SERVICES FOR SMALLHOLDINGS

Fencing and Hedgerow Services

A range of services to improve,
enhance and restore
your green areas



Contact: Philip Cribb BSc (Hons) PGCE
07815 133576 • phil@sorrelcms.co.uk

www.sorrelcms.co.uk
Bow, Devon



Deep Tissue Laser Therapy for People and Animals

Reduces pain and inflammation, treats sprains,
strains and arthritis, and accelerates wound healing.

Fast, safe, painless treatment

www.janejoneslasertherapy.co.uk

07876788999



Curworthy Cheese

Traditional farmhouse cheese made in Devon

For the last 30 years Curworthy award winning Cheese
has been made at Stockbeare Farm situated just 3 miles
from Hatherleigh. Our brands include Devon Oke, Haytor,
Dartmoor Chilli and soft cheese Devon Maid.
Find us at Hatherleigh Market every Tuesday.

Buy online at our website; curworthycheese.co.uk

Email- enquiries@curworthycheese.co.uk

Call- 01837 810587

Stockbeare Farm, Jacobstowe, Okehampton, EX20 3PZ.



CONSTRUCTION

Gavin Topham

General Builder

tophamgavin@gmail.com

07366 379113

Renovations, extensions, barn
conversions, landscaping and
more

Hardworking, efficient and
creative

Work with our clients to
produce outstanding results

FULLY
INSURED



Adam of Eden Tree Care



A friendly, family run company providing a
range of high quality arboricultural services

**TREE SURGERY • HEDGE TRIMMING • STUMP GRINDING
SITE CLEARANCE • AND MUCH MORE...**

CALL NOW for professional advice and to arrange a no obligation quote

07398 268877

adamofedentrees@gmail.com

Check us out at:  

@adamofedentrees

Free
Local
Delivery

CAMPINGAZ®

FLO GAS



A+E
FUEL SUPPLIES

Bottled Gas + Logs

Your Local Supplier
for over 30 years



Call Us: 01288 356026



iClean

WINDOW CLEANING

- Windows
- Conservatories
- Gutters
- Render / Walls
- Fascia's & Soffits
- Roofs & Exteriors



07514 740712

paul@icleandevon.co.uk



HOLE COURT HATHERLEIGH

SELF STORAGE UNITS

FROM
£60 PER
MONTH

CARAVAN & MOTORHOME STORAGE

FROM
£1.10
A DAY

SECURE CONCRETE YARD WITH CCTV
24HR ACCESS | CENTRAL TOWN LOCATION

CALL BEN ON 07532 105871

OR EMAIL BAILEYBEN55@YAHOO.COM

THE *Art* OF HAIR

LADIES & GENTS

01837 811005

2 Market Street, Hatherleigh. EX20 3JN

As a long established salon with experienced and highly qualified stylists you know you can trust.

The Art of Hair has a warm friendly welcome ready and waiting for you.

Call us today to book your appointment

Graham Townsend

GROUNDWORKS

35 Years Experience
Drainage work specialist

- Treatment Plants
- Septic Tanks
- Soakaways
- Foundations
- Blockwork
- Water Leaks

Okehampton : 01837657687

Launceston : 01566783788

Mobile : 07866465093

AK Plumbing and Heating Southwest

General Plumbing and heating repairs

Full Bathroom installations

Boiler swaps/conversions

Vented or Unvented Cylinders

Full heating installs

Gutter and Downpipe repairs/install.

New build developments

Gas safety check and boiler services.

Fully insured and Gas safe registered

For a Free Quote

Contact Andy knight today for a professional, reliable and friendly plumbing and heating service.

Call: [07341343570](tel:07341343570)

Email: info@akplumbingandheatingsouthwest.co.uk

Website: www.akplumbingandheatingsouthwest.co.uk



LOCAL CONTACTS

Hatherleigh

Rev. Leigh Winsbury: 01837 810680
Church Warden: Gary Bush 01837 810302/
 Jane Fawcett 07794793003

PCC Treasurer: Robin Wonnacott 810678

PCC Secretary: Olive Bush 01837 810302

Old Schools and Church hire: D and F
 Greenwood 01837 810685

Connect Youth Worker: Kyra Morley

Big Story: Sharon Hemsley 07542118432

Hatherleigh History Society: Monica Jones
 811293

Sunday School: Ruth Morris 810710

Captain of Bells: M. Wonnacott 07870307441

Church Flowers: Claire Brussel 810319

Methodist Church: Rev. Chris Jackson 52302

Methodist Bookings: Lucy Gilbert 811025

Town Clerk: Rose Lock 01805 804254

Town Crier: Ros Chard 01837 659243

Carnival: Cindy Squire 01837 810969

Community Centre: 01837 810239

1st Hatherleigh Brownies: Alison Woodhams
 01837 810108

Primary School: 01837 810248

Hatherleigh Preschool: 01837 811264

Sportsfield/Pavilion: J. Wonnacott 01837
 811739

Visitor & Information Centre: 07889684619

British Legion: Paul Wilkinson 01837 810361

Handbell Ringers: Fay Kingsford 811163

Silver Band rep Jane Fawcett: 07794793003

Rotary: rotaryhatherleigh@gmail.com 01837
 810024

Monkokehampton

Church Representative: 01837 851526

Old School Room: Val Murrin 01837 851262

Jacobstowe

Rev. Leigh Winsbury: 01837 810680

PCC Secretary: Hilary Winter 01837 851718

Church Warden: Duncan Michie 01837
 851961

Parish Clerk: Alice Turner 01837 83484

Meeth

Rev. Leigh Winsbury: 01837 810680

Church Warden: Vacant

PCC Secretary: Vacant

Treasurer: J. Leigh-Pemberton 01837 810644

Village Hall Bookings: N. Collins 07547 072264

Safe Guarding Representative: V. Goldie 07813
 523103.

Exbourne

Rev. Leigh Winsbury: 01837 810680

Reader: Canon Professor Michael Winter OBE
 01837 851718

Churchwarden: Tim Hawkins 01837 851805

PCC Treasurer: Tim Hawkins 01837 851805

Captain of Bells: Clare Cummins 07968 028277

Village Hall: David Kyle 01837 851906.

Playing Field Bookings: 01837 851928

C of E School: 01837 851205

Choir:

Methodist: Rev. Chris Jackson 52302

Parish Clerk: Alice Turner 01837 83484

Preschool: 01837 851382

Northlew

Rev. Leigh Winsbury: 01837 810680

Church Warden: Tania Haycocks - 01409 220053

Mr S Millership 01409 221183

PCC Treasurer: Roger Atkinson

PCC Secretary: Mrs J Millership 01409 221409

Organist: Mr D Chivers 01409 221665

School: Mrs Cook 01409 221420

Methodist: Rev. Chris Jackson 52302

Parish Clerk: Mrs S Main 07956312047

News: Mrs J Wilson 01409 220254

Victory Hall: Jayne William 01409 221225

Parish Pump: Mrs P Durston 01409 221036

Captain of Bells: S Millership 01409 221183

Other Useful Contacts

MP: Mel Stride 01392 823306

mel.stride.mp@parliament.uk

WDBC Councillor: Patrick Kimber 01837 810057

WDBC Councillor: Samantha Wakeham

07887730246

Devon County Councillor: James McInnes 01837
 861364

Hatherleigh Parish Pump - Publication information

This newsletter is published every month and distributed free to households in Hatherleigh, Meeth, Jacobstowe, Exbourne, Northlew, Monkokehampton and Iddesleigh. Any donations to the pump would be gratefully received.

All information is correct at the time of going to print. The views expressed in submitted material are not necessarily those of the Editor. The editor holds the right to withhold articles that are seen to be offensive or harmful to those in our community.

Please feel free to send in articles, reports, poems, letters or drawings etc, which may be of interest to the local community. Articles may be subject to editing for space or layout reasons.

Please email any submissions to the editor *please note we have a new email*

newhatherleighpump@gmail.com

The deadline for inclusion in the next issue is Monday 15th July 2024!

New advertisements are also welcome.

Please email directly to our advertising officer at hatherleighpump@gmail.com

ADVERTISING RATES

	Eighth Page	Quarter Page	Half Page	Full Page
1 Edition	£12.00	£22.00	£40.00	£70.00
6 Editions	£60.00	£110.00	£200.00	£350.00
11 Editions	£100.00	£180.00	£320.00	£560.00

.....
EDITOR - Donna Lewis - newhatherleighpump@gmail.com

35 Bridge Street, Hatherleigh EX20 3HZ

.....
PUMP CONTACTS

Treasurer - Peter Back - pjback@ymail.com

Advertising Officer - Kevin Watts - hatherleighpump@gmail.com

Distribution Officer - Ian Paterson - ianpatersonk9@hotmail.co.uk

HEDGEROW PRINT, CREDITON, DEVON EX17 1ES: 01363 777595