

# Parish Pump

ISSUE 511  
APRIL 2025





# BAND EASTER BINGO

## Sat 12th April

**Eyes down at 7.30pm**

Doors open 6.45pm

**at Hatherleigh Community Centre**

**£1 ENTRY DOOR DRAW**

- Cash flyer • Goods flyer
- Kids flyer • Raffle

**10 GAME MAIN DRAW**

**BAR OPEN | TEA & COFFEE**

Proceeds to Hatherleigh Silver Band and HSB Training Band

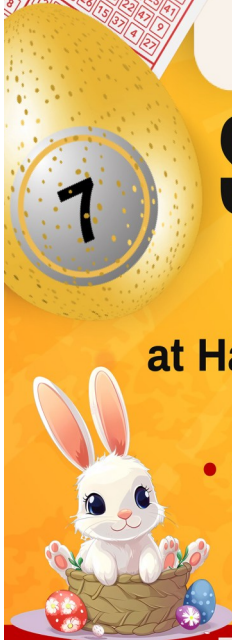

Hello Everyone,

Easter is now upon us. Get into the Easter spirit and head out to play bingo and win some amazing prizes.

Check out page 17. A message from our Town Crier Ros, Various circumstances meant that this entry didn't get in earlier. This year is Ros's 25th year as Town Crier! What an achievement!

Do have a look at page 37 for Hatherleigh's new venture coming soon!"

We are still looking for an advertising officer, without this valuable role the pumps funds will cease and we will no longer be able to fund the printing of the pump. If you are interested please contact Kevin directly on [hatherleighpump@gmail.com](mailto:hatherleighpump@gmail.com).

We are please to sponsor the under 12s scrapbook project for children to get creative and fill in a scrapbook which we the committee have funded. The children's books will be on display over festival weekend. We will also feature a page from each one in the pump each month after Festival. See page 9 for more information.

Find Wally???



Deadline as normal  
15th of the month.

Can you find Wally in this months pump?

Last issue he was on pg 54...who found him??

**\*Deadline for May Pump\***

**Tuesday 15th April 2025**

**Please email all contributions to [newhatherleighpump@gmail.com](mailto:newhatherleighpump@gmail.com)**

## Parish Church Services

### **Sunday 6<sup>th</sup> April** *The Fifth Sunday in Lent*

|         |                      |                |             |
|---------|----------------------|----------------|-------------|
| 9.30am  | Family Service       | Leigh Winsbury | Exbourne    |
| 9.30am  | All Age Worship      | Sue Gibson     | Meeth       |
| 9.30am  | Morning Prayer (BCP) | Jonathan Cook  | Northlew    |
| 11.00am | Holy Communion       | Leigh Winsbury | Hatherleigh |

### **Sunday 13<sup>th</sup> April** *The Sunday before Easter*

|         |                 |                 |             |
|---------|-----------------|-----------------|-------------|
| 9.30am  | Morning Prayer  | Michael Winter  | Jacobstowe  |
| 9.30am  | Holy Communion  | Leigh Winsbury  | Northlew    |
| 11.00am | Morning Service | Leigh Winsbury  | Hatherleigh |
| 11.00am | Morning Prayer  | Julian Sergeant | Meeth       |
| 11.00am | Morning Prayer  | Michael Winter  | Exbourne    |

### **Tuesday 15<sup>th</sup> April**

|        |                      |                |             |
|--------|----------------------|----------------|-------------|
| 7.00pm | Relic or Red Herring | Leigh Winsbury | Hatherleigh |
|--------|----------------------|----------------|-------------|

### **Wednesday 16<sup>th</sup> April**

|        |                              |               |            |
|--------|------------------------------|---------------|------------|
| 7.00pm | Holy Week Reflective Service | Jonathan Cook | Jacobstowe |
|--------|------------------------------|---------------|------------|

### **Thursday 17<sup>th</sup> April**

|        |               |                |       |
|--------|---------------|----------------|-------|
| 7.00pm | Passover Meal | Leigh Winsbury | Meeth |
|--------|---------------|----------------|-------|

### **Sunday 20<sup>th</sup> April** *Easter Day*

|         |                             |                |             |
|---------|-----------------------------|----------------|-------------|
| 9.30am  | Easter Service              | Jonathan Cook  | Northlew    |
| 9.30am  | Holy Communion              | Leigh Winsbury | Jacobstowe  |
| 11.00am | Holy Communion by Extension | Michael Winter | Exbourne    |
| 11.00am | Easter Service              | Jonathan Cook  | Meeth       |
| 11.00am | Holy Communion              | Leigh Winsbury | Hatherleigh |

### **Sunday 27<sup>th</sup> April** *The First Sunday after Easter*

|         |                 |                |             |
|---------|-----------------|----------------|-------------|
| 9.30am  | Morning Prayer  | Jonathan Cook  | Northlew    |
| 11.00am | Morning Prayer  | Donald Miles   | Meeth       |
| 11.00am | Morning Prayer  | Michael Winter | Exbourne    |
| 11.00am | Morning Service | Jonathan Cook  | Hatherleigh |
| 6.00pm  | Evensong (BCP)  | Jonathan Cook  | Hatherleigh |

**Dear friends,**

Well it has been nice to be reminded what colour the sky is when the clouds aren't there; I'd almost forgotten. And then the flowers! - It has always seemed an odd tradition to me that churches don't have flowers inside during Lent, just when God is clothing the landscape with them outside. I guess it's another sign of deliberate self-denial that Lent [the six weeks before Easter] is famous for. I've been suggesting in the churches that rather than giving up the chocolate, it might be more useful to look at our character. Is there anything there that could do with being cut out, or added? What aspects of our lives do harm to others, ourselves or the world around us? And what changes could reverse those things to make our lives both blessed and a blessing? A good place to start would be to cultivate a habit of thankfulness. This powerfully counters the negativity to which we can so easily fall prey. I usually start with the kitchen tap, remembering to be grateful for seemingly endless, effortless clean water; what a privilege, one which so many people in this world do not have! Then work outwards from there.



On the 'church rota' page, you should be able to find Easter services in your local church, and I'm sure you'll find a warm welcome if you turn up; visitors and newcomers are always a delight to see.

You might be wondering what the 'relic or red-herring' event is all about on the list. A few years back, a friend and I went off to the Turkish-Iranian border to check out what many had claimed to be the remains of Noah's Ark. Without giving anything away here, I'll be sharing the history of the site along with our findings, with photos, models and a few samples to see. And yes, there is even a connection or two with Easter.

And so as the landscape comes to life with a little Spring warmth, may you find yourselves caught up in the ancient, but ever new Easter account of the one who came and broke the power of death, rising to new life for us all; Jesus Christ.

**Every blessing, Leigh.**

## Monkokehampton

### Friendly Walk

Sunday 6<sup>th</sup> April

Meet outside the  
Old Schoolroom at

10.30am



We will be walking across private fields and across streams in a circular walk approximately 4 miles. Welly boots recommended, mud and brambles may be encountered! Dogs allowed but must be kept on a lead.

Donations towards



Tea, coffee and biscuits will be available at the end of the walk in the hall for those who wish to stay.



For more information contact Anita 01837 851203

## Maggy Whitehouse A NIGHT OF MIRTH & MYSTERY

*Joyful stories and little bits of magic  
from a life of miracles*

MAGGY Whitehouse is brilliant, funny as hell, and wise. Let her entertain, embolden and awaken you  
Prof. Peter Bolland,  
Philosophy Chair,  
Southwestern College,  
San Diego



So funny! Maggy is the God-Whisperer  
Katy Koontz,  
editor Health & Spirituality magazine

Funny, warm and strangely inspirational. Gives me faith in comedy.—Paul Tonkinson.



April  
12th  
THE COUNTRYMAN  
Sampford Courtenay  
Booking:  
01837 82206

[maggywhitehouse.com/comedy](http://maggywhitehouse.com/comedy)



## EASTER EGG HUNT

GOOD FRIDAY 18<sup>th</sup> April

2.30pm



MONKOKEHAMPTON OLD SCHOOLROOM & CHURCH FIELD



ADULTS  
COME & ENJOY  
A MUG OF TEA  
& CAKE

PROCEEDS FOR THE HALL FUNDS

For more information call Anita 01837 851203

## ALL SAINTS CHURCH MONKOKEHAMPTON



# BIG

## BREAKFAST

Saturday 10<sup>th</sup> May

9am -11.30pm

The Old Schoolroom



## Everyone Welcome

For more information call Anita 01837 851203

# What's On in Hatherleigh April 2025!

**1st April:** Registration Day, 2pm-4pm. Hatherleigh Bowling Club

**7th April:** Parish Pump AGM. Tally Ho. 6pm

**9th April:** Bells Bingo. 8.00pm

**11th April:** HCC 6.30 pm BBC Radio 4 Any Questions?

**12th April:** Hatherleigh Silver Band Easter Bingo. Eyes down 7.30pm. HCC

**16th April:** Gardening Club: 7.30pm, Old Schools

**21st April:** Hatherleigh Football Club Car Treasure Hunt. 12 noon

**26th April:** Repair Café. Hatherleigh Community Centre. 2pm - 4pm



**Hatherleigh Market has a busy calendar of events:  
See below!**

**Tuesday Markets:** 1st, 8th, 15th, 22nd, 29th April

**Hatherleigh Market Spring Fair & Farmers Market:**  
12th April

**Saturday Farmers Market:** 26th April

**Sunday Car Boot Sales:** 6th, 13th, 20th, 27th April



## STUDIO TOR ARCHITECTURE

Contact us on 01837 847152

info@studiotor.co.uk

www.studiotor.co.uk

# McBain

DOMESTIC APPLIANCE REPAIRS

Tel: 01271 371774

Email: mcbain@live.co.uk

Established for over 50 years, McBain Domestic Appliance Repairs is a family run business based in Fremington offering first class customer care across North Devon and surrounding areas.

Comprehensive repair service for:

- Gas Cookers • Fridges • Freezers • Dishwashers •
- Washing Machines • Tumble Dryers • Cooker Hoods •

[www.mcbaindomesticappliance Repairs.com](http://www.mcbaindomesticappliance Repairs.com)

## Sapphire Picture Framing

**Tues Fri 10-4pm & Sat 10-1pm**  
**Sunday & Monday closed**

12 Bridge Street, Hatherleigh,  
Okehampton, Devon, EX20 3HU

**01837 811597**

## Slee Blackwell Solicitors

**Do you need a Will, or want your current Will reviewed?**

Here at Slee Blackwell, we are experts in all aspects of Private Client, including Probate, Wills, Trusts, Powers of Attorney and more.

Our closest office to you is Bideford, however we also carry out home visits. Get in touch with Holly today to discuss your requirements and take advantage of our free Will review service.

Telephone: 01271 349961

Email: [holly.hampton@sleeblackwell.co.uk](mailto:holly.hampton@sleeblackwell.co.uk)



## Your Business Advertised Here

-----  
£100 per year for 11 printed issues  
and online advertising  
-----

**Hatherleighbump@gmail.com**

**the plough**  
ARTS CENTRE

Join the fun at our Community  
Panto on 11th & 12th April!



A HILARIOUS BLEND OF STEAMPUNK PANTOMIME, AND PLOUGH HISTORY

Find us at 9-11 Fore Street, Great Torrington  
[theploughartscentre.org.uk](http://theploughartscentre.org.uk) / call 01805 624624



**7A Bridge Street, Hatherleigh,  
EX20 3HU**

Natasha Palmer FMAAT AATQB

T: 01837 734007

E: [admin@gdaccounts.co.uk](mailto:admin@gdaccounts.co.uk)

[www.gdaccounts.co.uk](http://www.gdaccounts.co.uk)



Chris and Paul have various training courses coming up through the rest of the year, including...

**How we can be true to ourselves in all of our roles and feel our power**

**What it means to let go and 'go with the flow' in a busy life ...and more**

See all we have coming up, including interactive talks, self/nature connection pilgrim ages and more  
**Warrior of Love training at [soulwarriors.net](http://soulwarriors.net)**

## UNDER 12's SCRAPBOOK PROJECT - SPONSORED BY HATHERLEIGH PARISH PUMP

We would love to see your completed scrapbooks. NO THEME, NO RULES - Just show us your creative side.

EVERYTHING AND ANYTHING ACCEPTED!

Scrapbooks available from the Primary School or contact the Editor if your child doesn't attend the school.

PLEASE BRING YOUR COMPLETED BOOKS BACK TO SCHOOL BY JUNE 28TH

Completed Scrapbooks will be displayed in the church over Festival weekend



HATHERLEIGH

# YOUTH CAFE

FREE DROP IN YOUTH CLUB | AGES 13-17  
THURSDAYS 7-9PM | HATHERLEIGH, OLD SCHOOLS

FOOD, NINTENDO, BOARD GAMES, SOFT  
DRINKS, SNACKS, POOL, AND A CHAT.

ALSO, TRIPS AND EVENTS ACROSS THE YEAR.



MORE INFO? [REV.JONATHAN.COOK@GMAIL.COM](mailto:REV.JONATHAN.COOK@GMAIL.COM)

'HATHERLEIGH YOUTH CAFE'  
ON FACEBOOK



## Hearth Tales

Folk tales and myths shared alongside  
local legends and yarns.

A chance to leave behind the busy doing of our lives  
for a Once upon a Timekind of evening together.



2<sup>nd</sup> Sunday of the month, 7pm  
The Tally Ho, Hatherleigh.  
Starting from 9<sup>th</sup> Feb 2025

Held by Hatherleigh resident, Borage.

If you would like to share a story; be it old or new, local and  
personal or a traditional folk tale, please email me  
at [hearthholder@protonmail.com](mailto:hearthholder@protonmail.com)

COUNTRY INN & BREWERY

# Tally Ho!

A 15th Century Country Inn & Brewery

*A Warm Welcome*

Food served all day  
Award-winning beers  
New Spring seasonal menu  
Sunday roast  
En-suite letting rooms  
Beer garden  
Barista coffee and cakes

Book a table or room online at;  
[tallyhohatherleigh.co.uk](http://tallyhohatherleigh.co.uk)  
01837 810306

See our website for events  
The Tally Ho!, Hatherleigh, EX20 3JN  
Muddy boots and paws welcome.



General maintenance around the home and garden  
Hourly Rate - No hidden extras  
Free Quotations  
DBS Checked & Insured  
Over 25 years experience  
Based in Hatherleigh

Please contact Mark on  
**07980 825 399**



**PG & RJ Pyle**



The Bridge Auction Rooms Hatherleigh  
The Local Auctioneers with International  
Reputation & Prices Specialists monthly sales  
for Antiques. Fine art. Silver. Antiques  
furniture & Architecture Salvage. Lots sold  
online with worldwide audience.

We will collect!

Complete house clearance service

Tel **01837 810088**. Mobile **07746687444**

## Save Money On Your Heating Oil !

**Newslogs Oil Buying Group**  
**Membership is Free**

Ordering every week in Devon

Over 6000 Members Can Not Be Wrong

Register for FREE  
weekly newsletter with our prices..

[www.newslogs.co.uk](http://www.newslogs.co.uk)  
or call Dave on [01823 698 470](tel:01823698470)

## Hatherleigh Bowling Club

A new season of long hot afternoons taking gentle exercise amongst convivial company is just round the corner. New members are very welcome. We can lend you woods and show you how the game is played.



### Dates:

**Saturday the 1st April:** Registration Day, 2pm-4pm. This is an opportunity to introduce yourself, meet existing members and express an interest to play.

**Monday 21st April:** First roll up 5pm-7pm. This, and every Monday, we meet to practise and socialise in the bar.

**Saturday 10th May:** Open Day. 2pm onwards

If you would like to know more please contact:

**Dominic Greenwood;** 07767787975

**Roger White;** 01409231418

**Marian Southwick;** 07714 925750

**HATHERLEIGH YOUTH AFC'S FAMILY**  
**CAR TREASURE HUNT**  
**EASTER MONDAY 21ST APRIL 2025**



**HATHERLEIGH FOOTBALL CLUB**  
MEET AT 11.30AM, FIRST CAR STARTS AT 12PM  
25 MILE ROUTE TAKING 2-3 HOURS TO COMPLETE  
LOADS OF PRIZES + FOOD & BAR AT THE FINISH

**ENTRIES NOW OPEN**  
£10 PER CAR (PAY ON THE DAY)  
HATHERLEIGHYOUTHFC.CO.UK/TREASUREHUNT



SCAN ME

 **HATHERLEIGH SILVER BAND**

**JOIN US!**

*Band on the Road*  
**Land's End to Hatherleigh**  
**Saturday 17th May 2025**  
**9am to 9pm**

7 charity concerts in 7 locations throughout Cornwall and into Devon  
All players welcome to join in and play

9am **Land's End**  
11am **Helston:** Boating lake  
1pm **Truro:** Victoria Gardens Bandstand  
3pm **St Dennis:** Bandroom  
5pm **Bodmin:** St Petroc's Church  
7pm **Launceston:** Town Square  
9pm **Hatherleigh:** Town Square

In aid of  
Cornwall Leukaemia Trust  
and Exeter Leukaemia Fund



\*All times are approximate

Find us on Facebook @HatherleighSilverBand for the event details  
or contact Tim on 07770 600047 bandamoniumbrassband@gmail.com

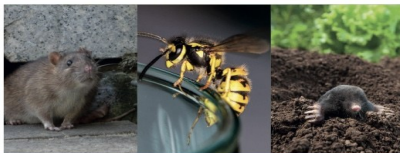

All aspects of pest control undertaken for your domestic, agricultural and commercial requirements throughout Devon.

BPQA QUALIFIED • EXPERIENCED FRIENDLY TECHNICIANS • CORRECTLY INSURED

#### GET IN TOUCH

Please call **Paul - 07714 239 656** or **Ken - 07814 306 548**  
[paul@greenvalleypestcontrol.co.uk](mailto:paul@greenvalleypestcontrol.co.uk) | [www.greenvalleypestcontrol.co.uk](http://www.greenvalleypestcontrol.co.uk)



**NJB AUTOMOTIVE**  
**SERVICES LTD**

Member of RMI & HEVRA

- Class 4 & 7 MOT
- Servicing / Repair / Air Conditioning
- Tyres / Wheel Alignment
- Diagnostics
- Hybrid & Electric Vehicle Maintenance

Hatchmoor Industrial Estate  
 Hatherleigh, Okehampton, Devon EX20 3LP

**01837 810 210**

[info@njb-automotive.co.uk](mailto:info@njb-automotive.co.uk)  
[www.devondiagnostics.com](http://www.devondiagnostics.com)

**Malcolm Luke**

**Interior & Exterior**

**Painting Decorating**

**& General Property Maintenance**

**07946749904**

**Julia Young D.O.**

David Stainer-Smith BSc Ost (Hons),  
 Lucy Watson BSc (Hons) Ost

**Registered Osteopaths**

Okehampton Osteopathic Practice,  
 Park Row, Okehampton, EX20 1DP  
 Tel: 01837 55516

**Osteopathy for back pain, neck ache,  
 joint problems.**

**Spears Fishleigh**  
**Sanctuary Lane**  
**Hatherleigh**  
**EX20 3LH**

**Mobile - 07792 163156**

Email - [enquiries@pselectricians.co.uk](mailto:enquiries@pselectricians.co.uk)  
 Website - [Okehampton.pselectricians.co.uk](http://Okehampton.pselectricians.co.uk)  
**All electrical work undertaken**

**Part P approved**

**P.S Electrical**





# Hatherleigh News

The  
Countryside  
Code



Your guide to enjoying parks and  
waterways, coast and countryside

## Respect everyone

- be considerate to those living in, working in and enjoying the countryside
- leave gates and property as you find them
- do not block access to gateways or driveways when parking
- be nice, say hello, share the space
- follow local signs and keep to marked paths unless wider access is available

## Protect the environment

- take your litter home - leave no trace of your visit
- do not light fires and only have BBQs where signs say you can
- always keep dogs under control and in sight
- dog poo - bag it and bin it - any public waste bin will do
- care for nature - do not cause damage or disturbance

## Enjoy the outdoors

- check your route and local conditions
- plan your adventure - know what to expect and what you can do
- enjoy your visit, have fun, make a memory

[www.gov.uk/countryside-code](http://www.gov.uk/countryside-code)



The  
Countryside  
Code



## Follow advice and local signs

The arrows show the legal and recorded rights of way for different user groups

### Footpath



### Bridleway



### Restricted Byway



### Byway open to all traffic



### Permissive Path

Follow advice on local signs as landowners voluntarily provide access to these paths and choose who can use them. Some open access areas are also made available in the same way.



### National Trail

National Trails are created for walking, with horse-riding and cycling possible on some trails or trail sections.  
[www.nationaltrail.co.uk](http://www.nationaltrail.co.uk)



### Open Access

You can walk and explore away from paths.  
[www.openaccess.naturalengland.org.uk](http://www.openaccess.naturalengland.org.uk)

For further information visit [www.gov.uk/countryside-code](http://www.gov.uk/countryside-code)

## Dog Fouling on Hatherleigh Moor

The law regarding land, open to the air to which the public are entitled or permitted to have access states that it is an offence to fail to carry sufficient means to clean up after your dog. And that it is an offence to fail to remove faeces from the land.

## Church Shop/Charity Corner Continues... until Easter

Mainly upstairs at the Salar Gallery with items to be sold for Hatherleigh Church, Hatherleigh Primary School, Farms for City Children and Farm Community Network. Including new to us dinner and tea set for 6 Julienne from Fairmont fine china. Do come and buy something NOW because from Easter, we need to make more space for our artists and makers!

**DON'T** stay on-line for ever: there's a **REAL** world out here but it needs **YOUR** support **NOW!**  
This is more important than ever now that things are getting back to 'normal' & the Market development is still in progress so **PLEASE SHOP LOCAL!**

# Templar Paint Services

Painting & Decorating Services

Tel: 01837 810185

Mob: 07508 630551

Email: [Michael@templarpaintservices.co.uk](mailto:Michael@templarpaintservices.co.uk)

[www.templarpaintservices.co.uk](http://www.templarpaintservices.co.uk)

Michael Clark, The Old Barn, 8a South Street,  
Hatherleigh, Devon, EX20 3JB

**\*\*Twenty 5 star reviews on mybuilder.com\*\***

# iClean

## WINDOW CLEANING

- Windows
- Gutters
- Fascia's & Soffits
- Conservatories
- Render / Walls
- Roofs & Exteriors



# 07514 740712

[paul@icleandevon.co.uk](mailto:paul@icleandevon.co.uk)



# YOUR LOCAL GYM



## Run BY the local community, FOR the local community

A not-for-profit business

**On the A386 between Hatherleigh and Torrington**

- 24 hour access
- Ample free parking
- No joining fee
- Flexible membership options

The Gym @ Merton  
The Clinton Hall  
Merton EX20 3EQ

**01805 603300**

**info@clintonhallmerton.co.uk**

Registered Charity No. 1002372

## - Atlantic Rest



### Natural Burial -

at: Penlow Field,  
Woolley,  
Morwenstow, Bude,  
Cornwall, EX23 9PP

Providing a natural, eco-friendly alternative  
for burial, as well as burial of ashes - with a  
tree in our coppice.

For more information visit:

**[www.atlantic-rest.co.uk](http://www.atlantic-rest.co.uk)** or call

**Sheridon on 01288 381 836**



Members of the Association of  
Natural Burial Grounds and  
runner up of the South West  
People's Awards 2023.

## Tania Winters

Foot Healthcare Practitioner

Tel: 07788 638 554



**"Offering foot treatments in the comfort of  
your own home"**

**I am an experienced, fully insured, qualified  
Foot Healthcare Practitioner**

**S.A.C Dip O.A Dip FHP**

## CHIMNEY SWEEPING

**0797-1407-431**

*Plus much more...*

**Sweep**



**a-sweep-plus.co.uk**

**Beaworthy 01409 231214**

## COME ALONG!

The new Thursday Club at the Community Centre for older residents.

Thursdays 2-4pm .

Tea and coffee, activities, games, sing songs quizzes and much more.

Different activities or guests every week.

£2 per person per session.

#One2OneDiet

With the 1:1 Diet you get:

- FREE ONE-TO-ONE SUPPORT
- DELICIOUS, NUTRITIONALLY-COMplete MEALS
- A FREE APP TO TRACK YOUR PROGRESS, GOALS, AND SO MUCH MORE...

**A PLAN designed for YOU!**

Contact your local Consultant:  
**Karen Bennett 07778 185303**  
 e [one2onedietkarenb@outlook.com](mailto:one2onedietkarenb@outlook.com)  
 w [www.one2onediet.com/kbennett](http://www.one2onediet.com/kbennett)

**THE 1:1 DIET**  
 by Cambridge Weight Plan

**Dave Baskerville**  
**GENERAL BUILDER**

32 Years Experience  
 City Guilds

General Building · Extensions · Period Property Renovations  
 Conversions · Plastering · Carpentry · Landscaping & more...

Local client recommendations available at your request

**07919 952207 / 01837 871542**

Free Estimates · [okebuilders@gmail.com](mailto:okebuilders@gmail.com)

Dairy Barn · Pinnacle Farm · Thorndon Cross · Okehampton EX20 4NJ

### Central Devon Electrical Services

Gemma and Martyn Shepherd  
 All types of electrical work undertaken  
 Domestic, Commercial and Agricultural  
 01805 601915

#### Rewires

Extra sockets  
 Indoor and outdoor lighting  
 Fault finding  
 Electrical certificates  
 Fuseboard upgrades  
 Fire alarms  
 Central heating controls



Gemma 07958 239469 Martyn 07506 999382

**Mr Property Maintenance**

**Mark Bennett**  
 07581 307866

[benn36@live.com](mailto:benn36@live.com)

No job too small - Competitive prices - Free quotations

**Torridge Pet Cremation**

Every pet is treated with the respect and dignity that they deserve. We care for each pet individually, giving owners peace of mind knowing that their pets are being treated with a personal and compassionate touch. We believe pets are family and should be treated as such,

Phone: 01409 253390  
 Mob: 07563 209262  
 Email: [office@torridgepetcremation.co.uk](mailto:office@torridgepetcremation.co.uk)

**Tarpaflex**

Tarpaflex Ltd is a family owned business established in 1992 with over 30 years experience in the trade.

Tarpaflex is one of the UK's largest importers of prefabricated poly tarpaulins, with over 200 different variations of size, colour and specification available. In addition we also supply a comprehensive range of dust sheets, poly rope, scaffold sheeting, debris netting and complementary products.

- Tarpaulin
- Scaffold sheeting
- Dust sheets
- Netting
- Hessian rolls
- One tonne bags
- Sand bags
- Pallet covers
- Rope and accessories

**15% LOCALS DISCOUNT FOR COLLECTION**

**CONTACT US**

The Granary, Rocky Lane, Northlew, EX20 5BR  
 01409 221192  
[Sales@tarpaflex.co.uk](mailto:Sales@tarpaflex.co.uk)

**www.tarpaflex.co.uk**



## Hatherleigh Silver Band

We were very happy to come 7<sup>th</sup> out of 15 bands in the Area contest in Torquay on 9<sup>th</sup> March. We had a grand day out and played the piece 'A Friendly Takeover' in a style that pleased the audience. I want to say a formal thankyou to Madewell who loaned us their minibus to transport players and instruments, it made our journey there so much easier.

We are looking forward to our **Spring Concert on 30<sup>th</sup> March, it is at 4pm in the Community Centre** and there will be tea and cakes as well as the bar being open. Following that we are holding a grand **'Easter Bingo' on Saturday 12<sup>th</sup> April, eyes down at 7.30 in the Community Centre**...some great prizes will be on offer. Do come and support us.

In other news, later on in the year, our band are hosting **Bandamonium 2025**. If you haven't experienced this before, it is the brainchild of Tim Williams, our bass trombone player. He has currently got 26 bands from all over the country signed up to play at various venues centred on Hatherleigh. We are on the lookout for volunteers to help during the weekend but especially on **Saturday 16<sup>th</sup> August**. There will be marvellous brass band activity taking place throughout the day. If you are interested in making a difference, please contact Tim on 07770600047 or **bandamoniumbrassband@gmail.com**

**Best wishes**

**Jane Fawcett (07794793003)**



**A LOCAL EXPERIENCED SERVICE FOR ALL YOUR NEEDS**

Tree Surgery • Garden Fencing • Stump Grinding  
Landscaping • Agricultural Fencing  
Fully Insured & Qualified • Free No Obligation Quotes

01837 83325 | 0777 207 8028

[www.mtfcontracting.co.uk](http://www.mtfcontracting.co.uk)

Moortown Farm, Winkleigh, EX19 8HA



## Wag & Walk Dog Field

Open 7 days a week

Moortown Farm, Winkleigh EX19 8HA



Tel: 01837 83325

- Secure dog field
- 6 ft high fencing
- Agility equipment
- 6 acres of grassland
- Private off road car park



For more information and booking go to  
[winkleighwagandwalk.co.uk](http://winkleighwagandwalk.co.uk)



# Oyez, Oyez, Oyez!

Well what a fantastic Carnival as usual. Bryonys photos superb of Carnival and the Town criers! The competition went well, there were fourteen of us taking part, four had hospital appointments, it comes to us all im afraid. 1st John Pitt from Plymouth, 2nd Phillip Northcott Penzance, 3rd David Green Torpoint. Best dressed crier was David Recardo Yeovil. Best dressed couple Jackie Edward and John Kingstainton. Best dressed consort Liz Ellis Dartmouth. The junior Criers were judged by Roy and Bee Goodwin Ilfracombe, Mike and Angie Bishop Frome, Steve and Caroline Cunliffe Dawlish. Former Town Criers. 1st Harry Lewis, equal 2nd Fred Barrs and Freya Simmons and Lizz Pitt Plymouth. Fred and Liz did their first ever cry. Well done both especially as Fred had his cry binned at the George, poor chap. I would like to say the children are a credit to their schools and parents. Well done! Everyone was impressed by them all.

Last but most important are the judges. Josie Lloyd and friend Helen, Charlotte Laycock and Kate Dods. Without them the competition would not happen. Many, many thanks to you all.

Last but equally important Scottie Wheeler with all the chairs. The George for teas and coffee, The Tally Ho for a magnificent lunch of Roast Beef. Excellent!

This year I celebrate 25 years as a Town Crier. Watch this space.

## Your Town Crier Ros

### God Save The King!





☎ 07936 760060

BrowningsCarpentry@gmail.com

All Aspects Of Bespoke  
Carpentry & Joinery

### Norman Lock & Son

Independent Family Funeral Directors  
Gardenia Black Torrington EX21 5QD

Tel: 01409 231281/231513

24 hr Personal Care-Prepaid funeral plans



Private Chapel of Rest -Memorials  
available - Established over 75 years  
online Obituaries book

[www.normanlockandson.co.uk](http://www.normanlockandson.co.uk)



**Lisa Attfield**

HOMOTOXICOLOGY &  
BIO-DIAGNOSTICS  
Good Health Naturally

Complex homeopathic  
remedies to treat a variety of  
medical conditions, prescribed using a  
bio-diagnostic machine.

Contact Lisa, email: [hi@lisaattfield.com](mailto:hi@lisaattfield.com)  
call: 07767 616293. [www.lisaattfield.com](http://www.lisaattfield.com)



**Blankets, Throws, Scarves &  
Picnic Rugs.**

Available from Salar Gallery in  
Hatherleigh.

Made from the fleeces of our sheep at  
Kerswell

**Contact Janet Maxwell 01837 811516**

### DAVE DENTON BUILDING SERVICES

Local Builder to Hatherleigh and surrounding areas

Reliable ~ Experienced ~ Competitive Prices

I have many years of experience in all aspects of the building trade, Including:

Groundworks ▪ New Builds ▪ Renovations ▪ Landscaping • Rendering ▪ Decking ▪ Roofing ▪  
Patios •Custom Built Sheds & Summer Houses ▪ Laying Imitation Grass... and much more

For more information please don't hesitate to call: 07975740609

or email: [enquiries@davedentonbuildingservices.co.uk](mailto:enquiries@davedentonbuildingservices.co.uk)

**ROB LOVE**

**GARDENING & LANDSCAPING  
ALL ASPECTS OF HARD  
LANDSCAPING  
GARDENING AND GENERAL  
MAINTENANCE  
Hatherleigh Based**

**Call: Rob 07795 597 068**



**Quality Solicitors**  
Charlesworth Nicholl

**YOUR FRIENDLY LOCAL LAWYERS**

Our services include:

- | Moving Home | Family Matters
- | Agricultural Property | Wills and Probate

T 01363 774706 A 31 High Street, Crediton  
[www.qualitysolicitors.com/charlesworthnicholl](http://www.qualitysolicitors.com/charlesworthnicholl)



# ALBERY & REDSTONE

FUNERAL DIRECTORS

Established 1850

INDEPENDENT FUNERAL DIRECTORS ESTABLISHED FOR FIVE GENERATIONS

*Okehampton's only independent funeral service*

Traditional and alternative arrangements tailored to your individual requirements  
24 Hour personal care of David Alberly, Funeral Director • Pre-payment funeral plans available

Golden Charter  
Funeral Plans

15 EAST STREET, OKEHAMPTON, DEVON, EX20 1AS  
01837 55299 WWW.OKEHAMPTONFUNERALS.CO.UK



**FRANCIS**

• Stone Walling & Patios Ltd •

Traditional and contemporary  
works undertaken

For a quotation please contact us

01822 458073 • info@jafrancisstonewalling.co.uk  
www.jafrancisstonewalling.co.uk • f



## Anna Laing Thatching

Tel: 07794845760

Email: annalaingthatching@gmail.com



**Re-thatch**

**Ridges**

**Repairs**

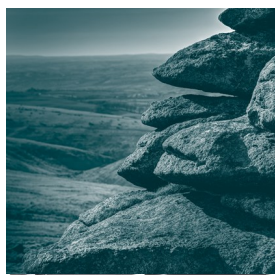

PETER | PETER & WRIGHT  
SOLICITORS

www.peterslaw.co.uk

T. 01837 52379

BIDEFORD BUDE HOLSWORTHY OKEHAMPTON



**Riverside Kennels  
and Cattery**



Passaford Lane, Hatherleigh EX20 3LT

Dog and Cat boarding as well as  
doggy day care and secure dog  
playing field.

**01837 810424**

**www.riversidebkc.co.uk**

## GRASCOTT FIREWOOD

tel. no. 01409 281393

email: info@grascottfirewood.co.uk

website: www.grascottfirewood.co.uk

*Loose Logs • Nets • Kindling • Kiln Dried*

*Local & Sustainable*





Email: [info@sustainablehatherleigh.org.uk](mailto:info@sustainablehatherleigh.org.uk)

## Borrow a Bag – coming to our retailers soon!

Can you help get this shopping bags scheme up and running?

- We are looking for old curtains and fabric to upcycle into bags.
- We are holding a group sewing session on Sunday 27<sup>th</sup> April at the Community Centre, 9.30am-11.30am and 11.30am-1.30pm. This session is aimed at sewers who can bring a sewing machine. Our aim is to get as many bags made as possible. Please let us know if you can help out.
- If you would like to sew a few bags at home in your own time, please get in touch so we can provide the fabric and pattern.



**Community Centre, 2 to 4pm**

**26<sup>th</sup> April**

Our volunteers aim to mend everyday objects to reduce waste and save money.

Everyone is welcome to join us for cake, a cuppa and chat – even if you don't have items for repair!



We are keen to recruit a new fixer for the repair café. Do you know anyone who could **help with knife and tool sharpening**? Contact us on the email above.

# Does your property need a Housewash?



Your property will look like it has just been painted for a fraction of the cost!

**Please quote coupon code PP for your Parish Pump discount.**

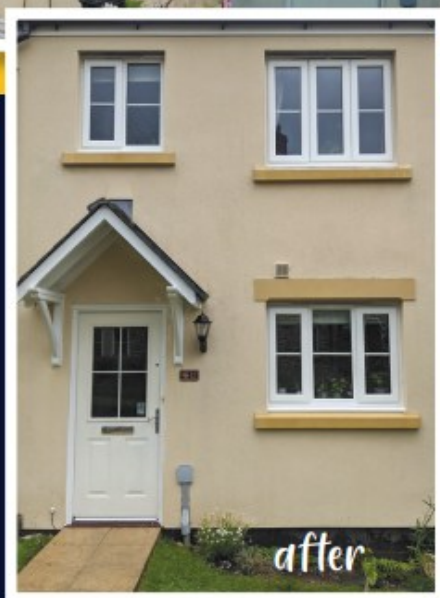

Housewashing is a process of cleaning the exterior of your home without the use of harsh pressure washers.

Instead, we gently apply chemicals to remove all red, orange, black and green discolouration from your home.

**Contact us today for your FREE quote!**

**07542 808031 [hq@outerclean.com](mailto:hq@outerclean.com)**

**[www.outerclean.com](http://www.outerclean.com)**



**OuterClean**



A Charitable Incorporated Organisation  
Hatherleigh Pre-School CIO  
01837 811624

[www.hatherleighpreschool.org.uk](http://www.hatherleighpreschool.org.uk)

***Learning through play in a friendly environment***

Pre-School sessions available

Monday – Friday 8.30-3pm

Children aged 2-5 can attend for all or part of the day.

All children aged 3+ are entitled to 15 hours per week of statutory funding (EYEF) with some children eligible for extended entitlement of 30 hours per week (term time only) more information can be found on the Childcare Choices website

Children aged 2 may be eligible for up to 15 hours per week of two year old funding.

**Chatterbox** parent and toddler group Friday Mornings

£1.50 per child.

**Age range is from birth to the term after their 3rd birthday (older siblings can be booked in for Pre-School sessions)**

For more information, drop in to see us at Hatherleigh Community Centre.

Email:

[admin@hatherleighpreschool.org.uk](mailto:admin@hatherleighpreschool.org.uk)  
or check out our Facebook page



**Play together learn together at  
EXBOURNE PRE-SCHOOL**

Methodist Church Hall, Tel: 01837  
851382

[www.exbournepreschool.org](http://www.exbournepreschool.org)

**Sessions available for 2-5 year olds: 5 days a week, morning, afternoon or both.**

**Session times 9 15 -3 15**

Early Years' Entitlement funding means all 3 and 4 year olds are entitled to 15 hours free childcare per week, and some families may be entitled to 30 hours, also some 2 year olds are entitled to 15 hours free childcare per week.

We offer a fun, friendly and rural learning environment with a family feel.

***For more information or to  
arrange a visit please contact us***

***on 01837 851382***

***Email:***

***[contact@exbournepreschool.org](mailto:contact@exbournepreschool.org)***

**find us on Facebook!**



### ***Underground Community Shop & Cafe in Exbourne***

**Huge thanks ...** to the small group of Volunteers who cleared the remaining soil from the edge of the Burrow roof and to Philip for providing the tractor & trailer. Looking neat & tidy now.

**Our shop** sells all your daily needs with local suppliers for many products including milk, bakery bread, pasties, cakes etc, Eggs, meats, ice cream. We also have ready meals and all those little essentials. Also we have a range of local gifts, crafts & cards.



Our Cafe does a great English breakfast as well as other meals and cakes and of course drinks plus its a warm space for all with free WiFi..

***Pop in and visit us we think you'll be surprised.***

### **Upcoming Events in Exbourne**

***Friday 2nd May 4.30 - 8.30***

***Next Pizza takeaway or eat in at the Red Lion***

***Also Save the Date Sunday 29th June***

***Open Gardens in Exbourne***

### ***Volunteer roles .....***

Barista, Shop, Cook, Post office, Gardening, DIY, find the role that suits you. If you can spare a few hours each week or just when you can, you can and meet new friendly people in the process. Pop in for a chat or give us a call..

Follow us on **Facebook** or **Instagram** @theburrow

**The Burrow High St Exbourne EX20 3RY Tel 01837 851928**

**shop@theundergroundshop.co.uk**



SHEBBEAR COLLEGE



# MAKING THE DIFFERENCE



## SCHOLARSHIPS AVAILABLE:

Academic • Music • Sport  
Drama & Performing Arts  
Art • Good Character

Can account for up to  
50% of tuition fees

[shebbearcollege.co.uk](https://shebbearcollege.co.uk)

Find out more:



Part of the ILG  
Family of Schools



**01805 601122**

**UK & Overseas Removals  
Storage & Self Storage  
Packing Services  
Clearance Service  
[www.removalsnorthdevon.co.uk](http://www.removalsnorthdevon.co.uk)**



**Memb no. C137**



**North Devon Auctions**  
**[info@northdevonauctions.com](mailto:info@northdevonauctions.com)**  
**01805 601800**

**easyLive Auction.com**

**Modern & Antique Furniture**

**Antiques and Collectables**

**China & Glass**

**Vehicles and machinery**

**Artwork**

**Online timed auctions every month  
In house auction viewing  
Full Or Part House clearance service**

**[www.northdevonauctions.co.uk](http://www.northdevonauctions.co.uk)**



- All aspects of tree work & hedge cutting
- Mobile firewood processing
- Qualified and Insured
- Free advice & quotations

City & Guilds  
NPTC  
Qualified

**07484147895**

contact@awtreework.co.uk  
www.awtreework.co.uk

Find us on 

**inkprint**

**01837 52937**

**sales@inkprint.co.uk**

**Unit 8, A30 BC, Higher Stockley Mead,  
Okehampton, EX20 1BG**

- design service
- flyers, banners & signs
- business stationery
- large format & plans
- greetings cards
- laminating
- NCR books, pads & sets
- magazines & mailouts
- books & orders of service
- paper & stationery
- letterboxing supplies
- ink cartridges

*Quote HPP24 for 10% discount on any NEW job. T&Cs apply.*



**Southwest  
Fixings Ltd**

**Agricultural & Building Supplies**

Oils and Adblue  
Fencing Materials  
Fixings & Fastenings  
Household & Garden  
Workwear & Boots  
Calor Gas  
Animal Health  
Animal Feed  
Nuts & Bolts  
Hydraulic Hoses

Batteries  
Roofing  
Timber  
Insulation  
Plumbing  
Toys  
Paint  
Tools

Tractor & Implement Parts  
Sand & Aggregate

...PLUS MANY MORE!



**OPEN TO TRADE & THE  
GENERAL PUBLIC**



Tel: 01837 83492

Email: sales@southwestfixings.co.uk

Website: www.southwestfixings.com

Visit: Beechlea Industrial Estate, Winkleigh, EX19 8DH

Open: Monday - Friday (7:30am - 5pm) Saturday (8am - 12noon)

**WILLS**

**INHERITANCE  
TAX ADVICE**

**TRUSTS**

**POWERS of  
ATTORNEY**

**Philip Taylor LLB**

**LEGAL CONSULTANT**

**Retired solicitor with over 45 years'  
experience in private client work.**

**FREE initial consultation and estimate,  
without commitment.**

**Low rates (no VAT). FREE home visits  
within local area. Evening and weekend  
appointments also possible.**

**CONTACT ME for a free consultation.**

**Telephone: 01271 858482 or 07766 714503**

**Email: philipwardtaylor@outlook.com**

## Get Ready To Rock!

Stand Sure Orchestra & Choirs (SSOCs) are thrilled to announce an electrifying concert - SSOCs ROCKS! Taking place at 7:30pm on Saturday 5th April at Hatherleigh Community Centre the concert will bring an exhilarating fusion of orchestral power and classic rock songs to the stage. The high-energy event will showcase the remarkable talents of our musicians and singers as they perform iconic rock hits (Stairway To Heaven, Pinball Wizard and loads more), reimagined with an orchestral twist. You can even come in fancy dress as your favourite rock star and win a prize. Souvenirs will be on sale and the bar will be open.



Following this concert SSOCs will then launch into an inspiring new term, building towards a concert, “Loud & Proud” taking place 19th July, celebrating 55 years of global Pride through music. Embracing the love, diversity, and inclusion, this new term will feature a repertoire that honours LGBTQ+ artists, anthems of unity, and music that resonates with themes of empowerment and acceptance.

“We’re super excited to bring this dynamic rock concert to our audience and to embark on a new term that celebrates Pride in all its vibrancy,” says Chris J Anderson, director of SSOCs. “Music has the power to unite and uplift, and we can’t wait to share this journey with our members and the community.” New members are welcome to join the orchestra and choirs for this exciting term. Whether you’re a seasoned musician or new to ensemble performance, Stand Sure Orchestra & Choirs welcome all passionate individuals to be part of this inclusive and creative musical experience.

Tickets for the rock concert are now available online by visiting [www.ticketsource.co.uk/standsureorchestra](http://www.ticketsource.co.uk/standsureorchestra) or from CJ Music Lessons in Hatherleigh. There will be tickets available on the door but advanced booking is strongly advised. The new term starts on Wednesday April 23rd at 19:30 for the orchestra, and Thursday 24th for the choirs (18:00 for youth 8-16yrs, 19:30 - Adults (16+)). Visit [www.standsureorchestra.co.uk](http://www.standsureorchestra.co.uk) for more details.

## Don’t Stop Believing!



# ENERGY SYSTEMS

Est. 1984  
(SW)Ltd



## HEATING SPECIALISTS

**ADDRESS**

4 Cleaves Close, Thorverton  
Exeter, EX5 5NN

**TELEPHONE**

01392 860558

**ONLINE**

info@energysystems-sw.co.uk  
www.energysystems-sw.co.uk



**TRUSTMARK**  
Government Endorsed Quality

**BOILER AND SYSTEM MAINTENANCE**  
**AGA & RAYBURN SERVICE ENGINEERS**  
**OIL STORAGE TANKS & HEATING CONTROLS**



**TEL: (01392) 860558**



# Hatherleigh Carnival's TRIUMPHANT COLOUR RUN 2025

**Saturday 21st June**

**LIMITED SPACES!**

**BOOKING  
NOW  
OPEN!**

[HTTPS://WWW.HATHERLEIGHCARNIVAL.CO.UK/EVENT/HATHERLEIGH COLOUR RUN 2025/](https://www.hatherleighcarnival.co.uk/event/hatherleigh-colour-run-2025/)

## MUMS CREW – A PLACE FOR ALL MUMS!

Old Schools, Hatherleigh

Every Wednesday, 9:45 AM – 11:00 AM

\*\*\*\*\*Starts Wednesday, March 26th\*\*\*\*\*

A free weekly group for mums at every stage - whether you're expecting, raising little ones, or navigating the teen years. Grandmas, you're welcome too! Join us for a relaxed morning with coffee, tea, cakes, and great company. There will be toys for little ones, crafts for mums, and, most importantly, a friendly space to connect and support each other.

Hosted by Ruth – "I moved here from New York in August 2024 and started this group to bring mums together. We all have so much to share and learn from one another!" All staff and volunteers are DBS - checked. No booking needed - just come as you are!

### Upcoming Dates:

- March: 26
- April: 16, 23, 30
- May: 7, 21, 28
- June: 4, 11, 18, 25
- July: 2 (last meeting before the break until September)

## Hatherleigh Parish Pump AGM

Monday 7th April

Tally Ho: 6.00PM



### NEED HELP IN THE HOME?

Cleaning ...  
Shopping ...  
Dog walking ...  
House sitting ...

Happy to discuss your needs ...  
Hatherleigh area only at the  
moment

CALL MILLIE  
**07894 714343**



## Please Remember

To let businesses know that you  
have noticed their Ad in the  
Pump.

This will help them to see value in  
their Ad with us!

**Thank you!**

Let's keep the Pump going for another 500 issues



## Hatherleigh Community Centre

### HIRE CHARGES – AS FROM APRIL 2025

Hatherleigh Community Centre is a Registered Charity: Reg No 300851

| AREA          | STANDARD<br>Per hour | HATHERLEIGH<br>PARISH RESIDENTS<br>Per hour | HATHERLEIGH<br>PARISH CLUBS<br>Per hour |
|---------------|----------------------|---|---|
| MAIN HALL     | £17.50               | £13.50                                      | £12.00                                  |
| LARGE MEETING | £11.50               | £9.00                                       | £9.00                                   |
| SMALL MEETING | £6.00                | £5.00                                       | £5.00                                   |

#### KITCHEN

£8 per booking for light use with no cookers

£6.50 per hour for full use including cookers

#### FOYER

£5.00 per hour

#### TO HIRE ALL OF ABOVE TOGETHER FROM 8AM-MIDNIGHT (Consecutive days)

##### STANDARD RATE

1 DAY = £200 PER DAY

2 DAY = £170 PER DAY

3 DAY+ = £145 PER DAY

##### HATHERLEIGH PARISH RESIDENT RATE

1 DAY = £170 PER DAY

2 DAY = £150 PER DAY

3 DAY+ = £130 PER DAY

#### MUGA

##### CLUBS

£10 PER HOUR

£14 PER HOUR WITH FLOODLIGHTS

##### INDIVIDUAL AD HOC

£5 PER HOUR

£10 PER HOUR WITH FLOODLIGHTS

TENNIS £5 PER PERSON PER HOUR



## **What's on at the Community Centre**

**Saturday 5th April 7.30 pm Stand Sure Orchestra & Choir present SSOCS ROCKS**

**Friday 11th April 6.30 pm BBC Radio 4 Any Questions?**

### **Mondays**

**Zumba Fitness** 5.10pm - 5.55pm  
Contact Katie Drew  
kdrewwzumba@hotmail.com

**Badminton Club** 7 pm – 10 pm. Drop in at any time throughout the time. Hall is also available to hire for individual badminton games. Contact Ruth Penberthy 01837 810967

### **Tuesdays**

**Yoga** 5.30 – 7 pm Contact Paul Beard  
01409 231304

**Table Tennis Club** 7.30 pm – 9.30 pm  
Contact Toby 07958 270764

### **Wednesdays**

**Brownies** 5-7pm Contact Alison Woodhams 01837 810108

**Stand Sure Orchestra** 7.30 pm – 9.30 pm Contact Chris Anderson 07752 542453

### **Thursdays**

**Thursday Club** 2-4pm For older local residents. Contact Deb 07952 989549

**Pilates** 10 – 11.am Please contact Shirley Edwards on 07708 095995 to book a place. Please do not just turn up as numbers are limited

**Stand Sure Youth Choir** 6 pm – 7.30 pm Contact Chris Anderson 07752 542453

**Stand Sure Adult Choir** – 7.30 pm – 9.30 pm Contact Chris Anderson 07752 542453

**Aerobics** 6:30pm - 7:30pm Everyone welcome over the age of 12 Contact Emma Jefferies 07817 954498

### **Fridays**

**Tai Chi** 10.15 am - 12:30 pm Contact Brian McDonald 07864 646 789 (hopefully Brian will be back in from February)

### **Saturdays**

**Korean Martial Arts** ages 8 to 12  
11.00am - noon contact nial.grange@yahoo.co.uk

### **Centre Facilities and Charges**

**For centre facilities and charges please visit our website:**

**[www.hatherleighcommunitycentre.co.uk](http://www.hatherleighcommunitycentre.co.uk)**

### **Bookings and Enquiries**

The office is manned on Mondays - Fridays 9 am – 12 noon but there is a 24 hour answer phone so please leave a message and someone will get back to you as soon as possible. **01837 810239 or email [centre@hatherleigh.org](mailto:centre@hatherleigh.org)**

**Mobile Library see Centre's internal and external notice board for time information.**



## Local Artist Maker

Art & Gifts

Designs for the home

Bespoke Art

Creative Workshops

Click & Collect



Visit soon  
Monthly Pop Up Shop

Newland Mill  
Credition Road  
North Tawton  
EX20 2BB

What 3 Words  
Drums, Tunes,  
Kidney



MORE  
INFO



## Chimney Sweep

07729 439997



Chris Sivyer



csivyer1@gmail.com

CS Services - Chimney Sweep

## Hatherleigh Area

SARAH PROFESSIONAL HAIR STYLIST

Providing unisex mobile and home salon services, including cuts, colours, highlights, hair ups, occasions and weddings.

Please call or text Sarah 07535013587

SARAH



## ANY QUESTIONS?



**BBC Radio 4's flagship political discussion programme  
is coming to Hatherleigh Community Centre  
on Friday 11th April 2025**

The programme was first broadcast in October 1948 and visits a different part of the UK every week with a panel of four speakers who answer questions from the audience, providing people with the opportunity to challenge politicians, policy makers, writers, and thinkers.

Broadcast LIVE on Radio 4 straight after the 8.00pm news bulletin. It's your chance to put your question to the panel.

Doors open at 6.30pm and close at 7.15pm. Broadcasting live from 8-9pm. Entry is by ticket only. Please note there will be security checks on admittance to the venue. Recording and photography during the broadcast is not permitted.

Questions cards available on arrival. So please put in one or more! We will give you a copy of your question if it is selected for the programme and you must be prepared to ask it yourself on air.



**FREE TICKETS available from Hatherleigh Community Centre**

We hope you can join us for an informative and fun packed evening.

The Rotary Club of Hatherleigh



# NEED A HAND SELLING YOUR HOME THIS AUTUMN?

If you're thinking of buying or selling call or email  
us to arrange your **FREE** property valuation



**CONTACT**  
**01837 54504**  
[info@gssproperty.com](mailto:info@gssproperty.com)

SELLING



BUYING



godfrey short & squire

[gssproperty.com](http://gssproperty.com)

# Hatherleigh Primary School Celebrates World Book Day.



As you can see from these pictures, the children spent a day in literacy heaven, making cakes, crafts and reading stories.





## Hatherleigh Community Primary School

It is my great pleasure to accept the opportunity to write an article as Mr Monger recuperates after his operation. We are missing him at school, but I am pleased to report that all is well, and everybody is working that bit harder to ensure that the school runs smoothly until he returns to full health and can take up his duties once more.

I joined the school over two years ago and it wasn't long before I felt part of the team and the community it serves. I noticed immediately how the school places importance on all subjects and strives to achieve academic excellence, but not at the expense of the arts, a personal passion of mine. The opportunities and experiences given to the children are expansive and are central to looking after the whole child. My new role as Special Educational Needs and Disabilities Co-ordinator (SENDCO), which I started in September, has been a challenging one. The struggles that our young people and their families are placed under daily are becoming increasingly concerning as demands grow. I have noticed, after over 30 years of teaching experience, how things have changed and not necessarily for the better. New technology has wonderful benefits, but its overuse is impacting on children's ability to converse and interact in the way that I used to as a child. I think it is important that we help children to find new ways to connect with nature, the outdoors and, of course, other people.

We are extremely fortunate to have such a wonderful school site with its own green field (almost dry enough to use!) and a woodland area. The children also have weekly visits from Jensen the dog, who works for Pets as Therapy and regular monthly opportunities to spend time at Skyeridge farm, feeding lambs and calves and helping on a small holding nearby. These experiences are an integral part of school life helping to equip our youngsters with the skills necessary to cope with the pressures placed upon them.

As always, I would like to take this opportunity to thank everyone in the Hatherleigh school community and the amazing PTFA, the children, parents/carers, school staff and the governing board for all their hard work and support for the school. Do join us on March 29th for Maintenance Day to help or just come and say hello.

**SENDCO Sunita Chauhan**



# ATA Windows LTD

Windows | Doors | Cladding | Conservatories

Porches | Patios | Guttering

Telephone for a free quote:

Office: **01237 459193** Mobile: **07971 173170**

[enquiries@atawindows.co.uk](mailto:enquiries@atawindows.co.uk)

***Everything*** *that you ever wanted to know*  
***about sheds and more, is here all in one place***



***At SHEDS4you we can provide a new garden building for every occasion - even the new fashion of garden home offices.***

***We can supply only or supply and install.***



**SHEDS 4 you**

**SHOWROOM AND SHOP**

Unit 8 Caddsdwn Industrial Estate,  
Bideford, Devon EX39 3DX

**Opening times 9am - 4pm Mon to Fri • 9am - 12.00 Sat**

**If you do wish to purchase a garden building / shed, or have any questions - please contact us on:**

Office: 01237 459193

Office Mobile: 07494 313242

Or email: [office@sheds4you.co.uk](mailto:office@sheds4you.co.uk)



**[www.sheds4you.co.uk](http://www.sheds4you.co.uk)**

# News from around the Parishes

## **Exbourne, Sampford Courtenay & Jacobstowe WI**

Jerusalem was sung with great gusto to open our Annual General Meeting. Cherry Chidwick our President welcomed everyone, and introduced Veronica Matthews, who brought a wonderful display of Easter decorations, she went on to explain how with very little expense we could create the same effect. Baskets of goose eggs were exquisitely decorated with natural elements, a willow obelisk rabbit, and Easter hanging wreaths in different mediums, also a fun way of turning a plastic milk bottle into a rabbit basket to hold all those chocolate eggs. This display certainly brightened up the afternoon and a lovely way to start planning Easter.

Members are looking forward to joining The Red Earth Group next month hosted by Morchard Bishop WI.

Our Coffee and Cake morning, including a plant stall is organised for Saturday 10<sup>th</sup> May at Exbourne Hall 10-12. Hopefully this will supported & enjoyed by everyone in the area.

The Annual Meeting followed tea and cakes, with the Secretary giving the Annual Report which outlined a very successful year. The President then thanked the committee and members for their commitment and support. Cherry was returned as our President, also new committee, and with a very enthusiastic band of ladies we look forward to another fun year.

Prizes and rosettes were awarded to the monthly competition winners.

Our next meeting is April 7<sup>th</sup> at Sampford Courtenay Hall at 2.30pm, when we have invited Maggie Duffy who is sure to give an entertaining afternoon.

If you are interested and would like to come along and see what the WI has to offer, please phone 07971413997 for more information, or contact DFWI.

**Picture shows prize winners (l-r) Margaret Ethel & Karen**



**J M Plastering**



Traditional lime plastering and restoration

07828 266 318

joooff@yahoo.co.uk

**R HEYWOOD ELECTRICAL**



**DOMESTIC INDUSTRIAL  
AGRICULTURE**

CALL RICHARD 07816392670

NAPIT APPROVED

## All Shines Window & Exterior Cleaning

**Windows ~ Gutters ~ Soffits  
Gutter Clearance  
Roof de-moss  
Render & K Rend Soft Wash  
Conservatories  
Patios ~ Block Paving  
Driveways**



**01805 938502  
07711 079 577**



**Providing a variety of  
care services in rural  
North Devon**

**FAMILY RUN SINCE 1991**

**Residential Care Home  
Supported Living  
Domiciliary Home Care  
Day Centre  
Meals on Wheels**

**Day  
CENTRE**



Join us for a fun filled  
day & make new friends  
at our purpose built  
Day Centre in  
Buckland Filleigh



**Recruiting  
Superstars to  
join our  
amazing team**



**Call us: 01409 281754  
Email: office@westheanton.co.uk**

## **GARDENER & HANDYMAN**

Digger work & drainage - Patios & gravel  
Lawn mowing - Tree pruning & felling  
Pressure washing of drives & patios  
Hedge cutting - Fencing & walls - Garden  
clearance with waste carriers license

**FREE ESTIMATE PLEASE CALL GILES**  
**07857085340 01409254545**  
gileshandyman@outlook.com  
**HOLSWORTHY**

## **RICHARD TIDBALL INSURANCE**

Competitive quotes for all types of  
insurance.

Motor-Household-Farm-Thatch  
Commercial-Small Holders

**01837 810010**

**Authorised and Regulated by the  
Financial Conduct Authority**

## **Hatherleigh Churchyard Volunteers**

Things are definitely starting to grow in the Churchyard. If you are able to lend a hand removing ivy from gravestones, weeding and generally helping to keep the churchyard tidy, please do get in touch. As mentioned in the last pump, if you do have any snowdrops in the green that you need to rehome, I would be very grateful.

We had an inaugural meeting of brass cleaners in March, I hope when you visit you will be able to see it gleaming as it did under the auspices of Pat. It's surprising how much there is and I am very grateful to the team.

**Jane Fawcett 07794793003**

# **WOW!!!**

## **Coming soon, a new business venture Hatherleigh Community Tannery**

This will help solve a local problem and also hopefully produce some quality leather goods for sale.

Local people can be paid to collect dog poo and deposit it in special tanks behind the community centre. When there is enough we can buy hides to tan direct from the abattoir to save mucking about!

Local crafts people can then use the leather, sell the end products and share profits with the Community Centre.

**Win Win – Cleaner pavements and an income – No messing!**



### **Crack the Easter Egg-nigma code, Sat 5 – Mon 21 April**

Turn 'detective' and crack the Egg-nigma code with the special packs available on arrival\*. Your cunning code crackers will be rewarded with chocolate for solving the challenge!

*\*£2.50 charge applies*

Children can also make chocolate-scented slime or Easter decorations, plant a chocolate sunflower, take a welly walk, get their face painted or watch a puppet show. See full details online.

### **Wool and Fibre Weekend Sat 12 – Sun 13 Apr**

Learn all about different materials, processes and their uses, browse and buy wool and craft from local spinners, weavers and artists and try your hand at a creative workshop.

**Admissions update: Children 5-16 years now only £5 and adults can save up to 25% by booking in advance online.**

See [rhs.org.uk/gardens/rosemoor/whats-on](https://rhs.org.uk/gardens/rosemoor/whats-on) for details

### **St Michael and All Angels, Meeth.**

What absolutely lovely weather we have been enjoying lately - all the wonderful spring flowers are beginning to bloom- it makes us appreciate Gods amazing gifts to us all. Praise the Lord.

#### **MAUNDY THURSDAY 17<sup>th</sup> APRIL.**

A Passover Meal will be held in Meeth Village Hall at 7pm. The numbers will be limited to 30 due to space available. Please contact Rev. Leigh Winsbury on 01837 810680 for further details and availability. Thank you

#### **CHURCH BOOKSTALL.**

There is still a small selection of books on the shelves behind the font. Please feel free to pause at your leisure the church is open daily between 10am and 4pm.

#### **BELL RINGING:-**

Margaret Fitzgerald is keen to set up a team of bell ringers for our church . If you are a regular ringer or are keen to learn PLEASE CONTACT MARGARET – Email mafitzi@hotmail.co.uk

#### **FLOWER ROTA:**

**No flowers in Lent.**

**All decorate for Easter if possible please**

**WE WISH YOU ALL A HAPPY & JOYOUS EASTER**

**KEEP SAFE, GOD BLESS Beryl**

### **HATHERLEIGH GARDENING CLUB**

For our April meeting, we welcome Mandy Barber of Incredible Vegetables at Ashburton. Mandy will talk about 'Creating a Diverse and Resilient Garden with Perennial Vegetables'; she will also have seeds and plants for sale. For those interested in 'grow your own', and an increasing number are, it should be interesting to discover what wonders there may be in the world of 'perennial' veg.

The date for this meeting is Wednesday, April 16th at 7.30pm in Old Schools: visitors welcome, £3, or £10 for annual membership.

An advance date for your diary is Saturday May 24th when we shall once again be holding our **PLANT SALE** from about 9am in the square. We cannot promise perennial veg. but there will be lots of temptation all at very reasonable prices!

For any further information please do contact myself (details below) or our chairman Mike, on 01837 851675.

Susan Gill 07879 204453 or email **47gills@gmail.com**

### Sewing Service

Soft furnishings, Curtains,  
Blinds and Clothes alterations

No job too small

**Tel: 07814 527 152**

**Email: sharoncockwill@aol.com**



### Handy Andy & Lisa too!

For quality painting and decorating of  
your home inside and out

Friendly service from people you can trust



Andy, 07523 208819

Lisa, 07962 232194



## WEEKLY CLASSES

Email for details

BEGINNERS,  
IMPROVERS &  
EXPERIENCED  
MAKERS  
WELCOME

THROWING | HANDBUILDING | CLASSES

Creative fun for couples, groups,  
families & individuals

BOOK  
ONLINE



Experience Vouchers  
Birthday & Hen Parties  
OPEN ALL YEAR ROUND

**Tarka**  
pottery  
& ceramics studio

07931 306414

studio@tarkapottery.co.uk

www.tarkapottery.co.uk

POTTERS WHEEL | WORKSHOPS | EXPERIENCES | PAINTING



### BOGMOOR KENNELS

**DOG BOARDING KENNELS  
HOLSWORTHY - DEVON**

[www.bogmoorkennels.co.uk](http://www.bogmoorkennels.co.uk) 01409 254545



### PIERS' SHEDS & ANIMAL HOUSING

Over 20 years experience in  
design and manufacture of garden sheds,  
stables, summer houses, poultry housing  
and much, much more!

**Tel: 01837 52406 or 07816446574**

[www.piersshedsandanimalhousing.co.uk](http://www.piersshedsandanimalhousing.co.uk)

# BELSTONE JOINERY

Unit 3A, Fatherford Farm, Okehampton, Exeter Road, EX20 1QQ

## Hard & Softwood Joinery

Windows, Doors, Kitchens, Bathrooms, Wardrobes, One-off Designs,  
Renovations & Repairs

**[www.belstonejoinery.co.uk](http://www.belstonejoinery.co.uk)**

**07856913585**

## HATHERLEIGH TOWN COUNCIL



Notes from the Council Meeting held on Tuesday 11<sup>th</sup> March 2025. The next Council meeting will be held on Tuesday 8<sup>th</sup> April at 7pm in the Community Centre. For more information see our website [www.hatherleightowncouncil.org/](http://www.hatherleightowncouncil.org/)

Your 10 Councillors are – Mark Reddaway (Chair/Mayor), Rachel Laycock (Deputy), Deb Laing-Trengove, Kay Walters, Donna Lewis, Richard Burrow, Sadie Harrison, Clare Kemp, Jake Barrs & Will Turner

- William Turner attended his first meeting and signed his Acceptance of Office Forms.
- 2 members of the public attended to raise a planning issue.
- BT unfortunately removed the Moorview telephone box so we are unable to use it for a defibrillator. This will remain at Map Marketing site. HTC will take ownership of this and the Co op one rather than lease them in future and we thank Gavin Brooks for taking responsibility for them on our behalf.
- Millennium Corner: Some repairs have been completed but more are needed. This is the responsibility of DCC Highways department.
- We have received the Play Equipment Safety Report. Some items need repair or maintenance. Councillors are planning a site visit to make a priority list.
- Hanging Baskets: Some brackets are in a poor state of repair. We will obtain quotes for sturdy replacements but the original brackets will need to be used for this year.
- Hatherleigh Market: The Market is continuing to thrive. Traders are reporting an increase in footfall week by week. The Community Benefit Society has been awarded a grant of £50,000 which will be used to pay some of the loan from Kingswood Homes. More events are being planned to make full use of the building. Space is short here so please go to the Friends of Hatherleigh Market website for more information [www.fhm-cbs.org](http://www.fhm-cbs.org).
- Traffic around school entrance: A meeting was held between School, Councillors and Parent representatives on Thursday 27<sup>th</sup> February. Another meeting is planned for Thursday 27<sup>th</sup> March. Items discussed were the use of the loading bay for the buses to drop off and pick up pupils and a scheme to reward children for walking a portion of their journey to school. This would encourage parents to park in the Community centre or Town car park and finish their journey on foot.
- Ideas were discussed for VE Day celebrations on Thursday 8<sup>th</sup> May. More to follow next month.
- Could we ask that Organisations use the Events section on the [www.visithatherleigh.co.uk](http://www.visithatherleigh.co.uk) website to publicise and co-ordinate events for the Town so that events do not clash.
- **Space is short here.** A full account of meetings is available in the minutes on the Town Council website and notice board in Millennium Corner.
- **Correspondence to the Council should be addressed to the Clerk and for inclusion at a meeting be received 4 days prior to the meeting date. Correspondence received after that date will be considered at the following meeting.**
- Clerk: Mrs. R.A.Lock, Cleave Farm, Dolton, Winkleigh EX19 8QT. Tel: 01805 804254
- Email: [hatherleightc@gmail.com](mailto:hatherleightc@gmail.com)

# Computer Help!

15+ Years  
Experience

Luke Matthews  
T: 01837 811 104  
M: 07980 623 678



Upgrades and Repairs  
Virus/Malware Removal  
Networking  
Data Recovery

Maintenance  
Data Backup Solutions  
Device Setups  
Smart Home

Tuition for Computers, Smartphones & Tablets  
And any other technical support - Just ask!

## CBL STOVES

The Showroom, Unit 5  
Red Post, Bude, Cornwall  
EX23 9NW

01288 381852  
carl@cblstoves.co.uk  
www.cblstoves.co.uk



- Stainless Steel twinwall flues
- Chimney Lining
- Iskoern Pumice lining
- Fireplace alterations
- Stove Installations
- Wood, Multifuel, Gas & Electric Traditional & Contemporary Stoves & Fires
- Chimney Rebuilds
- Slate, Granite & Glass Hearths
- Wood & Ceramic beams & surrounds
- Floating Shelves





## **Hatherleigh Bellringers**

At time of writing we are preparing to celebrate the completion of the bells restoration project, with a Service of Re-Dedication. It will be led by Reverend Leigh at the Parish Church on Saturday 29<sup>th</sup> March.

The work on the inside of the ringing chamber is now complete (seats in the windows, finishing the floor and laying a carpet) and with the agreement of Reverend Leigh, we will be welcoming groups of visiting ringers over the next few weeks. This means that you may occasionally hear the bells at unexpected times. As a reminder, our normal ringing schedule is before church services, and also on practise night, every Wednesday from 7.30 pm – 9.00 pm.

The restoration project is complete, but we need to be able to undertake repairs when required and to make improvements which will help learners. We will continue fundraising, with a few events throughout the year.

So - here's a reminder that our Easter Bells Bingo is on April 9<sup>th</sup> at the Community Centre. There will be lots of fabulous beef cuts and joints plus chicken dinners, raffle with an Easter hamper, and our Mayoral Caller, Mark Reddaway. Prepare yourselves for a treat and a fun evening out.

Doors open at 7.15 pm.

Eyes down at 8.00 pm.

Book a table in advance and bring your friends: to make a booking please message us through our Facebook pages.

**Isabella Whitworth**

**Hatherleigh Bellringers**



- Sewage Treatment Plants
- Drainage Fields / Soakaways
- Septic Tank Surveys
- CCTV Drainage Surveys
- High Pressure Drain Jetting
- Drain Lining & Robotic Cutting
- Emergency Drain Response
- Exciting career opportunities

## Tank Emptying Services

Sewage Treatment Plants, Septic Tanks, Cesspits, Grease Traps, Oil Interceptors etc. all emptied.



# 01392 57 66 66

[www.smart-drainage.co.uk](http://www.smart-drainage.co.uk)

[enquiries@smart-drainage.co.uk](mailto:enquiries@smart-drainage.co.uk)

**\*\*We offer reduced rates for you and your neighbour's when you have your tanks emptied at the same time\*\***



The **Tallet Café** welcomes you into our modern and relaxing space offering a wide range of hot foods for breakfast and lunch as well as a range of teas, coffees & cakes.

Come and enjoy the **Sam's Cider** experience and sample some of the finest ciders Devon has to offer. The Sam's Cider shop has a wide range of local produce and gifts.

☎ 01837 83560

📍 Hatherleigh Road, WINKLEIGH, Devon EX19 8AP

FOLLOW US   

### **St. Mary's Church.**

Just a reminder that it is Easter this month! All our Services are Special but we especially welcome you to celebrate Eastertide, a short list here of various dates for you to note in your Diary. -

**Sunday 6th April. - Family Service 9.30 am**

**Sunday 13th April - Palm Sunday 11am**

**Good Friday - 18th April - An hour at the Cross. - 2pm**

**Sunday 20th April. - Easter Day 11am**

**Sunday 27th April. - Morning Prayer 11am**

We look forward to seeing you at this important time in our Christian Calendar

### **Indonesian Street Food Takeaway. - Warung Enak. -**

**Friday 25th April. - 6pm until 9 pm,( last orders 8.30pm) at Exbourne Village Hall.**

Choice of Rice, Vegetarian, Chicken, noodles, Spring Rolls.

Please order food by email to - [warungenak.indo@gmail.com](mailto:warungenak.indo@gmail.com) or come on the evening to order, or speak to Dama beforehand.

### **Sampford Courtenay Flower Club**

Our next Meeting is on Monday 14th April at 2.30pm in the Village Hall. Our demonstrator is Sarah Pepper so we look forward a lovely afternoon with her Demo, also a Sales Table, Monthly Competition "Finally it's Spring", Flower of the month, Raffle and Refreshments. Visitors welcome.

Advance notice our Annual Plant Sale is Saturday 17th May , a time to stock up for your garden and enjoy Coffee and Cake.

### **St Mary's Church APCM. - Wednesday 19th April - 7pm**

We invite you to our Annual Meeting at St. Mary's , to hear what has gone on through the Church Year, our Financial Situation and future plans.

Everyone is welcome to the Meeting and a New Church Electoral Role is being prepared this year, so do contact Lorraine or any Church Member if you would like to join, no finances involved!



## AJG Windows & Doors

Windows, Doors, Conservatories, Fascias,  
Soffits and Guttering

Alan Graddock

4 Springfield, Petrockstowe, Okehampton, Devon, EX20 3HF

☎ 07528 918982 / 01837 811218

✉ [ajgwindowsanddoors@yahoo.com](mailto:ajgwindowsanddoors@yahoo.com)

# BEARPLANT

## PLANT AND TOOL HIRE

07969 674730

[WWW.BEARPLANT.COM](http://WWW.BEARPLANT.COM)

[enquiries@bearplant.com](mailto:enquiries@bearplant.com)

## PUMP HOUSE UPHOLSTERY

01409231553 [maryphu@outlook.com](mailto:maryphu@outlook.com)

Unsurpassed upholstery skills, loose covers  
made, cushion fillings replaced

good fabric selection

estimates collection and delivery all part of  
the service

MARY & JOHN MOULTON

BLACK TORRINGTON EX21 5PY

[www.Pumphouseupholstery.co.uk](http://www.Pumphouseupholstery.co.uk)

## CHIMNEYS SWEPT

and Stove Installations.

R MEARS AND SONS

01840 261221/01822 664554

**30 years experience, vac brush, full  
CCTV investigations, Pots Cowlings &  
Bird protection fitted, and all things  
chimney!**

**WE SUPPLY STOVES @ TRADE PRICES**

## Paw Prints Pet Care

18a Higher Street Hatherleigh  
nr Okehampton Devon EX20 3JD

Tele 07392072463

email [pawprintspetcare2016@gmail.com](mailto:pawprintspetcare2016@gmail.com)

Face book paw prints pet care

Dog walking small pet sitting and vet visits

DBS checked and fully insured.

*Stretch gently and breathe deeply with*

## Slow Flow Hatha Yoga & Relaxation

Rolling 5-week courses on Tuesdays, 5.30 - 7.00  
at Hatherleigh Community Centre. Est. 13 years

*Beginners  
welcome*

*£39 for 5, or  
£9 drop-in*

**Next course: 29th April ~ 27th May**

To book, contact Paul on 01409 231304

Email: [paul@paulbeard-smw.co.uk](mailto:paul@paulbeard-smw.co.uk), or FB

Web: [paulbeard-smw.co.uk](http://paulbeard-smw.co.uk) [soulwarriors.net](http://soulwarriors.net)

**Trudy Ewen**

Accounts

☎ +44 (0)1837 54019

✉ [trudy@okehamptonglass.com](mailto:trudy@okehamptonglass.com)

✉ Unit 1 Merrivale Rd, Exeter Road Industrial Estate, Okehampton EX20 1UD



WINDOWS DOORS CONSERVATORIES COMMERCIAL GLAZING

[okehamptonglass.com](http://okehamptonglass.com)

## Family and Group Sketchbooks:

We would love to see sketchbooks completed by families with or without children, or groups of friends as well as by individuals. Please remember, there is no theme, be as wild and imaginative or as utterly sensible as you fancy.

## The Sketchbooks are going to Manchester!

We have the wonderful opportunity of a twin project in the Fallowfield area of Manchester, it's an urban/country, north/south, sketchbook collaboration. They will send their sketchbooks for us to exhibit at the Festival in July, then I will take ours to Manchester to be exhibited there (you don't have to take part in this, but we hope you will.) The city council is providing a marquee in the city's Shakespearean garden as part of the first Fallowfield Festival. You will of course get your books back in early August.



## Hatherleigh Art Group

We usually meet at 51 Market Street at 10.30am on Wednesdays  
April meetings: 2nd AGM & finish programme, 9th mixed media, 16th wash sheep sculpture, 23rd visit Burton Gallery, Bideford (share cars), 30th mosaics & applique.

Please contact **Sally (01837 810377/940)** or **Alan (01837 810024)** for further information and confirmation of the meetings nearer the time.

The next meeting of **Exbourne Local History Group** will be on Tuesday April 15 in Exbourne Village Hall at 7.30pm. The speaker will be Todd Gray who will talk about Barnstaple's Golden Age 1550 - 1660. Barnstaple's first Golden Age took place in the 1550's and early 1600s. Cloth, pottery and overseas trade rebuilt the town, which was embellished by extraordinary plasterwork, monuments and carved wood. In Barnstaple we can see religious fervour spilling out too and culminating in its support for parliament during the Civil War. **Visitors always welcome.**



## Highampton Area Preschool

At Highampton Preschool, we provide a nurturing, creative environment for children aged 2-4, where learning is inspired by curiosity and community. Our experienced educators focus on building strong foundations for your child's educational journey in a supportive, small-scale setting.

Planning in line with EYFS Regulations meeting all 7 areas of learning

Large open space equipped with age-appropriate educational toys designed to inspire, engage and teach children aged 2-4 years

Fully qualified, very experienced team who specialise in Early Years Education

For more information, please contact us:  
[info@highamptonpreschool.co.uk](mailto:info@highamptonpreschool.co.uk)

**Want to sneak a peek?**

Join us at  
 Baby & Toddler Group  
 Stay & Play  
 Monday 9.15-11.15  
 (Term time only)

First Session is FREE  
 £3.50 per Session  
 Additional Sibling £1  
[toddlers@highamptonpreschool.co.uk](mailto:toddlers@highamptonpreschool.co.uk)

## Canine Country Groomers

Unit 4, Hole Court  
 Hatherleigh, Devon  
 EX20 3JN



Qualified City and Guilds  
 level 2 and 3 Diploma in  
 Professional Dog Grooming

Tel: 07498098275

Email:

[dominique@caninecountrygroomers.co.uk](mailto:dominique@caninecountrygroomers.co.uk)



**encompass TRAINING**  
 Great Potheridge House

Outdoor adventure & education centre for  
 schools, youth clubs & family groups

- Day activities, both on-site such as archery, high ropes, tree abseil and off site; coasteering, climbing, canoeing, paddle boarding, kayaking, gorge scrambling
- Residential outdoor education courses for up to 90 people, fully catered
- Self catered venue, huge barn for parties, wedding receptions, large family gathering
- Grade 1 historic house overlooking Dartmoor

[www.encompassstraining.co.uk](http://www.encompassstraining.co.uk)

ENCOMPASS TRAINING SOUTH WEST LIMITED  
 Great Potheridge House, Merton, Devon, EX20 3DN T: 01805 603003

## Tuckers Plot

### Hot Cross Buns

It's that time of year when the lure of the hot cross bun takes a hold and there is something really nice about making your own and having them fresh from the oven.

#### **You will need:**

520 g strong white bread flour, 275 g mixed fruit (soaked in warm water for about an hour then drained) 85 g castor sugar, 85 g butter (if making by hand then make sure the butter is very soft) 2 tsp yeast , 1 tsp baking powder, 1 large egg beaten, 1 tsp salt , 100ml milk, 100ml water (if making by hand then use warm milk and water) 2 tsp ground mixed spice, 2 tsp ground cinnamon



#### **You will also need:**

either apricot jam or thin marmalade to mix with a little boiling water so you can put a gloss on the buns when they just come out of the oven. Plain flour and water mixed to a paste for you to make your cross. I usually just drizzle mine. I piped it this time (trying to be extra posh!) but I don't think it makes a difference and quite frankly, the cross brings nothing to the table flavour wise so I usually go without it. The only benefit of the cross is that people look at a plate of them and immediately know what they are instead of you having to tell them they are just hot cross buns without the cross! If you have a bread maker then shove everything apart from the fruit in on a normal raisin dough cycle, put the fruit in when it tells you to and wait for "the magic"... if not then make and prove your dough as for any raisin bread. The dough should be quite soft... you need a nice soft dough to make good squidgy buns. When risen, break the dough into 12 buns and put on a floured baking tray. Leave to rise again in a warm place for about 20-25 mins. Preheat your oven to 200 degrees. When the buns have risen brush the tops with a little milk and then, if you are putting crosses, drizzle your paste across. Bake in the centre of the oven for about 15-20 mins. As soon as the buns come out, brush them a couple of times with your syrup to get a good gloss.

# The home of Stoves and Range Cookers.

- Gas, Electric, Wood & Multifuel Stoves
- Flues, Chimneys & Installations
- Cookers & Cookware
- Spares & Accessories
- Logs & Kindling



Find us outside Winkleigh on the A3124 Torrington road.  
Open Mon to Sat, 9 - 5pm.

Call 01837 680068

[www.rangemoors.co.uk](http://www.rangemoors.co.uk)

The Airfield, Torrington Road, Winkleigh. EX19 8DW  
HEATING • COOKING • LIVING

**Rangemoors**



**The Duke of York,  
Iddesleigh EX19 8BG**

**01837 810253**

**"open every day for food.  
12-2:30 and 5-9. All day  
Sundays"**

*We look forward to seeing you soon!*



## SALAR GALLERY

20 Bridge Street, Hatherleigh, EX20 3HY

Visit us to find inspiring & colourful work from

## DEVON ARTISTS & MAKERS

Including Shan Miller's paintings of Queen Elizabeth II

Jewellery from St Justin, Nicky Pincombe & Jen Bryant, & walking sticks from Dick Leitch. All around the year book by Michael Morpurgo, St eval candles, cards etc

**Tel. 01837-810940** [www.salargallery.co.uk](http://www.salargallery.co.uk) N.B until Easter we are  
Open Tues, Thurs, Fri & Sat 10-1pm only with other times & days by app't



Prompt, Reliable, Low-Cost Service

No Fix - No Fee

PC, Laptop & Apple - Repairs & Upgrades

New & Reconditioned Computers

Ongoing Support for Home or Business

Networks & Servers- Broadband & VoIP Telephones



EST. 2004

[www.bytescomputers.co.uk](http://www.bytescomputers.co.uk) 01363 82842  
[help@bytescomputers.co.uk](mailto:help@bytescomputers.co.uk) 07906 298739

Remedial and Swedish Massage  
Therapist



**Emma Barnes B.C.M.A**

T: 01409 231 296

M: 07852 785 670

[e.barnes66@btinternet.com](mailto:e.barnes66@btinternet.com)

3 Sparke Villas  
Black Torrington | Devon | EX21 5PX

## **Hatherleigh Methodist Church**

Spring is slowly approaching and so that means one of the most important festivals in the Christian year -

Easter, will soon be with us! Do feel free to celebrate Easter with us beginning with Palm Sunday on Sunday 13<sup>th</sup> with Rev Melvyn and then on Easter Day at 11.00 am. with the lovely Alison.



Sarah Balsdon and her team are really pleased with the new Busy Bees toddler group. Do call in and visit on a Thursday morning. Lots of fun activities are planned for this spring! The dates for April are, Thursday April 3<sup>rd</sup> and 24<sup>th</sup>

### **April Dates for your diary:**

Soup and Sweet Tuesday 1<sup>st</sup> April from 12.00 - 1.30 pm.

Thursday 3<sup>rd</sup> - Busy Bees

Sunday 6<sup>th</sup> at 11.00 am Prof. Mike Winter

Sunday 13<sup>th</sup> at 11.00 am. Rev. Melvyn Cooke (Palm Sunday)

Sunday 20<sup>th</sup> at 11.00 am. Mrs Alison Morgan (Easter Day)

Thursday 24<sup>th</sup> - Busy Bees

Sunday 27<sup>th</sup> at 4.00 pm. Family fun and worship with Lynne, Sam and Cindy

Don't forget every Tuesday there is a coffee morning from 10.00 - 12.00!

May we wish you all a very Happy Easter!

**Cindy-Jane Squire**



# NORTHMOOR

## GARDEN MACHINERY

Tel : 07591 655072 & 07518 619657

**GARDEN MACHINERY  
SALES, SERVICE & REPAIRS.**  
COVERING HATHERLEIGH, NORTH DEVON.

NOT JUST GARDEN MACHINERY

**AGRICULTURAL MACHINERY  
SERVICE & REPAIRS**  
HYDRAULIC PIPES & RAMS

HYDRAULIC PIPES made while you wait.  
Large selection of pipe and fittings in stock.  
Hydraulic Rams resealed.  
Hydraulic and transmission oils in stock.

Unit 2 Hole Court, Hatherleigh,  
Okehampton, EX20 3JN.  
info.northmoor@gmail.com.

# North Park

## Veterinary Group Limited



### Dedicated Teams for Pets and Farm

North Tawton 01837 82327 (24 Hours)

Hatherleigh 01837 810455

Okehampton 01837 658777

Holsworthy Farm Office 01409 66063

**"There to care for you  
and your animals"**

www.northparkvets.co.uk

# DOLPHIN

SOUTH WEST **Stair Lifts**  
LIMITED

## 01363 776486

info@dolphindevon.co.uk Lords Meadow  
www.dolphindevon.co.uk Industrial Estate,  
Crediton,  
EX17 1EU



**EXTENSIVE SHOWROOM OPEN!**

## The Post Office



6 Bridge St, Hatherleigh.

Tel: 01837 810224 Opening Times 2021

**Monday - Friday 8am - 5.00pm**

**Saturday - 8am - 12.30pm**

**Sunday - 8am - 12.00pm**

Banking Cash & Cheques, Cash Withdrawals,  
Foreign Currency, Postage, Stamps

**\*\*NEW\*\* DROP & GO**

(ask for details in branch)

NEWSPAPERS/MAGAZINES

**Deliveries Available**

Greetings Cards, Stationery

**\*\*NEW\*\* HARDWARE**

Dry Cleaning and Shoe Mending Service

## *Dolphin Stairlifts Southwest*

***"Surely I'm not old enough for one of those?! (and anyway my staircase is too narrow and goes round a corner . . .)"***

Well, hold onto your hats *because we're about to bust some myths.*

The reality is that stairlifts are not just for the elderly. Many people with varying mobility challenges benefit from the convenience and safety of a stairlift, regardless of age.

Future proofing now empowers you to maintain independence and continue living in your own home and garden, rather than facing the prospect of moving to a single-level residence or assisted living facility due to mobility issues, so you can carry on making those sentimental memories in the home you love.

Contemporary stairlifts are sleek, discreet, and available in various styles and colours designed to blend seamlessly into your home environment.

Now, about those narrow, twisty staircases - Stairlifts these days are like the ninja warriors of home mobility. They can navigate curves, twists, and turns with finesse. Your staircase might be challenging, but our stairlifts are up for the adventure!

Our showroom in Crediton offers you the opportunity to try out for yourself the different ways that a lifting solution can benefit you. With a dedicated, one to one, appointment time for you, we are here to help carefully guide you through the process. Showcasing the largest variety of lifting options in the Southwest including Stannah, Access BDD and Stiltz Homelift.

Don't let misconceptions deter you from considering a stairlift. Dolphin Stairlifts Southwest look forward to welcoming your phone call on 01363776486 and helping you take the next step!



# MIKE WYE

## The Home Of Sustainable Building

We supply our comprehensive range of traditional natural and sustainable building and decorating products to builders, conservation specialists and home owners throughout the UK



Lime Mortars & Plasters | Natural Insulation  
Breathable Paints | Polished Plasters | Clay Plasters  
Tools | Technical Advice

Tel: 01409 281644 | [www.mikewye.co.uk](http://www.mikewye.co.uk) | [sales@mikewye.co.uk](mailto:sales@mikewye.co.uk)

Buckland Filleigh Sawmills, Shebbear, EX21 5RN

# Happy Peaceful Souls

## COMPLEMENTARY THERAPY

By Lisa Stockley



### / Massage Therapy

- Hot Stones Massage
- Hot Compress Massage

### / Sports Massage

### / Crystal Facials

### / Reflexology

- Foot
- Face & Head
- Medi Pedi

### / Reiki

- / All treatments tailored to your individual needs and treatment combinations
- / Appointments now available in Inwardleigh
- / [happypeacefulsouls@gmail.com](mailto:happypeacefulsouls@gmail.com)
- / Lisa 07961 741 273

## Wall and Floor Tiler

Jeremy Webb

Get your wall and floor tiles installed  
by a specialist, established 20 years.

01837 82416  
07904 856051

## T C M Plumbing

Burst Pipes? Tap dripping? Valves leaking?  
Radiators not getting hot? Gutters blocked  
or leaking?

Based locally at Inwardleigh we cover the  
surrounding areas—No job too small.

Contact Tim Morgan on  
07838901803 / 01837 810599  
Website [www.tcmplumbing.org.uk](http://www.tcmplumbing.org.uk)  
To see what we can do for you.

## RIDING LESSONS AT EASTERHALL PARK STABLES,

PETROCKSTOWE, NEAR HATHERLEIGH. EX20 3HP

LESSONS FOR ALL AGES AND STAGES

RIDING, HORSECARE, STABLE MANAGEMENT, DRIVING

Find us at : Easter Hall Park Stables on Facebook



Call Lisa on 07701 027764 OR EMAIL FOR DETAILS TO  
[EasterhallStables@outlook.com](mailto:EasterhallStables@outlook.com) or [GAILPALMER@EASTERHALL.CO.UK](mailto:GAILPALMER@EASTERHALL.CO.UK)

Visit the place that inspired  
Michael Morpurgo to write **War Horse**

Adults £6  
Children £4

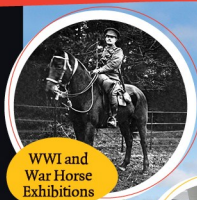
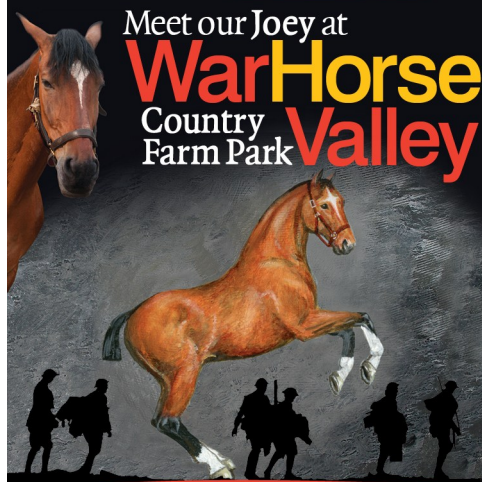

WWI and  
War Horse  
Exhibitions

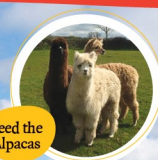

Feed the  
Alpacas



Devonshire  
Cream Teas with  
stunning views



Trailer Ride  
View the farm



Pigs



Donkeys



Children's  
Play Area plus  
indoor Kart  
Track for  
all ages

Open weekends and school holidays from April 1st to end of September 2-6pm

# SATURDADS

## YOU WHAT?...

A space for dads, grandads and male carers to spend time with their kids, and each other. Grab a free breakfast and meet others who 'get' fatherhood...and it gives mum a lie-in!

**@OLD SCHOOLS**

**1ST SATURDAY'S**

**8.30-10.30 AM**

**FREE**

Next sessions:  
5th April  
3rd May

- **KIDS AGE?** 0-8(ish).
- **DROP OFF?** Nope. Children remain dad's/carer's responsibility at all times.
- **FOOD?** Naturally. Bacon rolls, toast/fruit/bits for kids, tea and coffee (please bring your own food if allergies. We're open to suggestions for future)
- **FREE?** Completely. Hosted by St John's Church community.
- **QUESTIONS?** Please contact Jonathan at [rev.jonathan.cook@gmail.com](mailto:rev.jonathan.cook@gmail.com)



**\*Local Business\***

# Lime

## Rendering & Repointing

Traditional Lime Rendering & Repointing  
& Coloured, Modern Rendering

## Damp Proofing

Surveys, Injection & Membrane systems installed

## Plastering & Construction

All aspects of Plastering, Building & renovation work

RELIABLE, CLEAN,  
EXPERIENCED &  
PROFESSIONAL  
**SERVICE**  
GUARANTEED!

Google  
★★★★★  
FIVE STAR  
CUSTOMER RATING

Phoenix Renovations Ltd  
**INFO@PHOENIXCREATIVE.UK**  
**www.phoenixcreative.uk**

SAS Europe Approved (10yr Guaranteed coloured render)  
FREE ESTIMATES FROM SMALL TO LARGE JOBS!  
CALL NOW TO BOOK A CONSULTATION

## Providing local businesses with pragmatic & sensible HR advice.

- Contracts of employment
- Staff handbooks
- Advice on dealing with those “tricky” Staffing situations
- Underperforming staff
- Sickness
- Redundancy
- Dismissal

*Helping organisations be great employers*



Our commitment to you:

- » Friendly, responsive & knowledgeable
- » Your own dedicated HR consultant
- » We'll only charge you for the work we do
- » Whatever your challenging people issue, the chances are we've encountered it before



E: support@crafnanthr.co.uk  
M: 07899 665506 [www.crafnanthr.co.uk](http://www.crafnanthr.co.uk)



## Daisychain Garden Nursery

### Hatherleigh

Wide range of Spring/Summer Bedding packs, Basket plants/ Container plants/ Perennials and vegetable packs. Summer hanging basket refills / new orders now being taken for general public/ businesses/ town/ village councils etc no number too great! Open daily Monday-Saturday 9-6 Sundays 10-6 In the corner of north park vets car park Hatherleigh.

Find us on Facebook.

Daisychaingardennursery@hotmail.com

Tel 07503419722.



Administrator – Totleigh Barton, Devon (maternity cover)

Start date: May 2025

Salary: £18,883 p.a. (based on a full-time equivalent salary of £26,975)

Hours: (26.25 hours/3.5 days per week)

Closing date for applications: Friday 4 April, by 5pm

Interviews: Week commencing 14 April, at Totleigh Barton

Would you like to work for the UK's leading creative writing charity?

Arvon is recruiting for a highly efficient Administrator at Totleigh Barton, our Devon writing house, to be the first point of contact for members of the public.

The role involves handling enquiries and bookings for our courses, welcoming writers and keeping the office running smoothly.

The ideal candidate will have a warm, professional manner and excellent organisational and IT skills.

Please visit the Arvon website to download the Information Pack, Application and Equal Opportunities forms via links on [www.arvon.org/careers](http://www.arvon.org/careers).

For more information, email [kerensa.wilton@arvon.org](mailto:kerensa.wilton@arvon.org)



## HedgerowPrint

**Proud to support  
Hatherleigh  
Parish Pump**

CONCEPTS • DESIGN  
ARTWORK • PRINT  
FULFILMENT • DELIVERY

**Get**  
your business  
**Noticed**

**01363**

**777 595**

**SALES@HEDGEROWPRINT.CO.UK**



**NOT JUST  
TRAVEL**  
GILLIAN FARR

*Your Local Personal  
Travel Expert*

Based in Great Torrington

T: 01805 640110

M: 07956 584056

[gillian.farr@notjusttravel.com](mailto:gillian.farr@notjusttravel.com)

[www.gillianfarr.notjusttravel.com](http://www.gillianfarr.notjusttravel.com)



## Devon Ear Clinic

Microsuction & Irrigation  
Available at all our clinics.

**Our Okehampton Clinic is at the  
Okehampton Medical Centre**

Book online or call

**07367 116 468 or visit our website**

**[www.devon-ear-clinic](http://www.devon-ear-clinic)**

Okehampton-Bideford-Torrington

## SERVICES FOR SMALLHOLDINGS

### Fencing and Hedgerow Services

A range of services to improve,  
enhance and restore  
your green areas



Contact: Philip Cribb BSc (Hons) PGCE  
07815 133576 • phil@sorrelcms.co.uk

www.sorrelcms.co.uk  
Bow, Devon



## Jane Jones LASER THERAPY



### Deep Tissue Laser Therapy for People and Animals

Reduces pain and inflammation, treats sprains,  
strains and arthritis, and accelerates wound healing.

Fast, safe, painless treatment

[www.janejoneslasertherapy.co.uk](http://www.janejoneslasertherapy.co.uk)

07876788999



## Curworthy Cheese

Traditional farmhouse cheese made in Devon

For the last 30 years Curworthy award winning Cheese  
has been made at Stockbeare Farm situated just 3 miles  
from Hatherleigh. Our brands include Devon Oke, Haytor,  
Dartmoor Chilli and soft cheese Devon Maid.  
Find us at Hatherleigh Market every Tuesday.

Buy online at our website; [curworthycheese.co.uk](http://curworthycheese.co.uk)

Email- [enquiries@curworthycheese.co.uk](mailto:enquiries@curworthycheese.co.uk)

Call- 01837 810587

Stockbeare Farm, Jacobstowe, Okehampton, EX20 3PZ.



CONSTRUCTION

Gavin Topham

General Builder

[tophamgavin@gmail.com](mailto:tophamgavin@gmail.com)

07366 379113

Renovations, extensions, barn  
conversions, landscaping and  
more

Hardworking, efficient and  
creative

Work with our clients to  
produce outstanding results

FULLY  
INSURED



# Adam of Eden Tree Care



A friendly, family run company providing a  
range of high quality arboricultural services

**TREE SURGERY • HEDGE TRIMMING • STUMP GRINDING  
SITE CLEARANCE • AND MUCH MORE...**

**CALL NOW** for professional advice and to arrange a no obligation quote

**07398 268877**

[adamofedentrees@gmail.com](mailto:adamofedentrees@gmail.com)

Check us out at:    
**@adamofedentrees**

accounts • tax • systems • support

From MBC accountants you can expect...

- **FREE** initial consultation
- Six week turnaround
- Friendly approach
- Fixed fees

Call **Kassandra**

**01837 55482**

*We run your finances...*

*...you run your business*

Jacob's Pool House • 11 West Street • Okehampton • Devon EX20 1HQ

[www.mbcaccountants.co.uk](http://www.mbcaccountants.co.uk)



**Laura  
Harvey**

**HOLIDAY ELITE**  
making your holiday an experience

Your Personal

**Travel Expert**

Since 2002

T: 01268 434401

E: [laura.harvey@holidayelite.com](mailto:laura.harvey@holidayelite.com)

**Based near Okehampton**



**Bond  
Oxborough  
Phillips**

Estate Agency



SCAN FOR FREE INSTANT  
HOME VALUATION

**DEVON PLANT SERVICES**  
Plant Hire & Sales

**MACHINERY  
HIRE**

**WE OFFER**

- 1.5 TO 20 TONNE DIGGERS
- TELEHANDLERS
- 1 TONNE TO 9 TONNE DUMPERS
- GRABS FOR 1 TONNE TO 20 TONNE MACHINES
- FLAILS/MULCHERS
- TREE SHEARS
- CRUSHER BUCKETS
- HAMMERS
- AVANTS WITH VARIOUS ATTACHMENTS



**01837 83567**



**[WWW.DEVONPLANTSERVICES.COM](http://WWW.DEVONPLANTSERVICES.COM)**

## Get creative!

The Friends of St Thomas' Church Northlew are organising an **Art and Photography exhibition** on the weekend of 17/18 May. This is to raise funds for church repairs and to support the work of the North Devon Hospice.

We are keen to promote local talent, so are inviting artists and photographers – both amateur and professional – from Northlew and the surrounding area to take part. Exhibitors will be able to offer their work for sale, with a small commission going to the two charities and will be invited to a preview evening on the Friday.

Art exhibits – watercolours, oils, drawings, collage and other 2D media - will be displayed in the Church over the two days, with photographs, refreshments and an art inspired raffle in the Church Room.

Details of how to enter and entry forms are available from Val Welsh on 01409 221690 [valofgreen@gmail.com](mailto:valofgreen@gmail.com).

### Important dates for exhibitors:

**Monday 14 April** is the deadline for submitting completed entry forms

**Monday/Tuesday 13/14 May** is the date to submit work ready for display

**Saturday/Sunday 17/18 May** – exhibition open to the public

# ART & PHOTOGRAPHY EXHIBITION



Saturday 17 & Sunday 18 May 2025 from 11:00 – 17:00

at Northlew Parish Church and the Church Room EX20 3NJ

HOLE COURT HATHERLEIGH

# SELF STORAGE UNITS

FROM  
£60 PER  
MONTH

## CARAVAN & MOTORHOME STORAGE

FROM  
£1.10  
A DAY

SECURE CONCRETE YARD WITH CCTV  
24HR ACCESS | CENTRAL TOWN LOCATION

CALL BEN ON 07532 105871

OR EMAIL BAILEYBEN55@YAHOO.COM

## THE *Art* OF HAIR

LADIES & GENTS

01837 811005

2 Market Street, Hatherleigh. EX20 3JN

As a long established salon with experienced and highly qualified stylists you know you can trust.

The Art of Hair has a warm friendly welcome ready and waiting for you.

*Call us today to book your appointment*

Graham Townsend

## GROUNDWORKS

35 Years Experience  
Drainage work specialist

- Treatment Plants
- Septic Tanks
- Soakaways
- Foundations
- Blockwork
- Water Leaks

Okehampton : 01837657687

Launceston : 01566783788

Mobile : 07866465093

## AK Plumbing and Heating Southwest

General Plumbing and heating repairs

Full Bathroom installations

Boiler swaps/conversions

Vented or Unvented Cylinders

Full heating installs

Gutter and Downpipe repairs/install.

New build developments

Gas safety check and boiler services.

Fully insured and Gas safe registered

For a Free Quote

Contact Andy knight today for a professional, reliable and friendly plumbing and heating service.

Call: [07341343570](tel:07341343570)

Email: [info@akplumbingandheatingsouthwest.co.uk](mailto:info@akplumbingandheatingsouthwest.co.uk)

Website: [www.akplumbingandheatingsouthwest.co.uk](http://www.akplumbingandheatingsouthwest.co.uk)



## LOCAL CONTACTS

### Hatherleigh

**Rev. Leigh Winsbury:** 01837 810680

**Church Warden:** Gary Bush 01837 810302/

Jane Fawcett 07794793003

**PCC Treasurer:** Robin Wonnacott 810678

**PCC Secretary:** Olive Bush 01837 810302

**Old Schools and Church hire:** Jackie Townsend  
07841989380

**Hatherleigh History Society:** Monica Jones  
811293

**Sunday School:** Ruth Morris 810710

**Captain of Bells:** M. Wonnacott 07870307441

**Church Flowers:** Vacant

**Methodist Church:** Rev. Chris Jackson 52302

**Methodist Bookings:** Lucy Gilbert 811025

**Town Clerk:** Rose Lock 01805 804254

**Town Crier:** Ros Chard 01837 659243

**Carnival:** Cindy Squire 01837 810969

**Community Centre:** 01837 810239

**1st Hatherleigh Brownies:** Alison Woodhams  
01837 810108

**Primary School:** 01837 810248

**Hatherleigh Preschool:** 01837 811264

**Sportsfield/Pavilion:** J. Wonnacott 01837  
811739

**Visitor & Information Centre:** 07889684619

**British Legion:** Paul Wilkinson 01837 810361

**Handbell Ringers:** Fay Kingsford 811163

**Silver Band rep Jane Fawcett:** 07794793003

**Rotary:** rotaryhatherleigh@gmail.com 01837  
810024

### Monkokehampton

**Church Representative:** 01837 851526

**Old School Room:** Val Murrin 01837 851262

### Jacobstowe

**Rev. Leigh Winsbury:** 01837 810680

**PCC Secretary:** Hilary Winter 01837 851718

**Church Warden:** Duncan Michie 01837  
851961

**Parish Clerk:** Alice Turner 01837 83484

### Meeth

**Rev. Leigh Winsbury:** 01837 810680

**Church Warden:** Vacant

**PCC Secretary:** Vacant

**Treasurer:** J. Leigh-Pemberton 01837 810644

**Village Hall Bookings:** N. Collins 07547 072264

**Safe Guarding Representative:** V. Goldie 07813  
523103.

### Exbourne

**Rev. Leigh Winsbury:** 01837 810680

**Reader:** Canon Professor Michael Winter OBE  
01837 851718

**Churchwarden:** Tim Hawkins 01837 851805

**PCC Treasurer:** Tim Hawkins 01837 851805

**Captain of Bells:** Clare Cummins 07968 028277

**Village Hall:** David Kyle 01837 851906.

**Playing Field Bookings:** 01837 851928

**C of E School:** 01837 851205

**Choir:**

**Methodist:** Rev. Chris Jackson 52302

**Parish Clerk:** Alice Turner 01837 83484

**Preschool:** 01837 851382

### Northlew

**Rev. Leigh Winsbury:** 01837 810680

**Church Warden:** Tania Haycocks - 01409 220053

Mr S Millership 01409 221183

**PCC Treasurer:** Roger Atkinson

**PCC Secretary:** Mrs J Millership 01409 221409

**Organist:** Mr D Chivers 01409 221665

**School:** Terri Tucker - Grant

**Methodist:** Rev. Chris Jackson 52302

**Parish Clerk:** J Shaw

**News:** Mrs J Wilson 01409 220254

**Victory Hall:** Jayne William 01409 221225

**Parish Pump:** Mrs P Durston 01409 221036

**Captain of Bells:** S Millership 01409 221183

### Other Useful Contacts

**MP:** Mel Stride 01392 823306

mel.stride.mp@parliament.uk

**WDBC Councillor:** Patrick Kimber 01837 810057

**WDBC Councillor:** Samantha Wakeham

07887730246

**Devon County Councillor:** James McInnes 01837  
861364

## **Hatherleigh Parish Pump - Publication information**

This newsletter is published every month and distributed free to households in Hatherleigh, Meeth, Jacobstowe, Exbourne, Northlew, Monkokehampton and Iddesleigh. Any donations to the pump would be gratefully received.

**All information is correct at the time of going to print. The views expressed in submitted material are not necessarily those of the Editor. The editor holds the right to withhold articles that are seen to be offensive or harmful to those in our community.**

Please feel free to send in articles, reports, poems, letters or drawings etc, which may be of interest to the local community. Articles may be subject to editing for space or layout reasons.

Please email any submissions to the editor \*please note we have a new email\*  
**newhatherleighpump@gmail.com**

**The deadline for inclusion in the next issue is Tuesday 15th April 2025!**

**New advertisements are also welcome.**

**Please email directly to our advertising officer at [hatherleighpump@gmail.com](mailto:hatherleighpump@gmail.com)**

### **ADVERTISING RATES**

|                    | <b>Eighth Page</b> | <b>Quarter Page</b> | <b>Half Page</b> | <b>Full Page</b> |
|--------------------|--------------------|---------------------|------------------|------------------|
| <b>1 Edition</b>   | £12.00             | £22.00              | £40.00           | £70.00           |
| <b>6 Editions</b>  | £60.00             | £110.00             | £200.00          | £350.00          |
| <b>11 Editions</b> | £100.00            | £180.00             | £320.00          | £560.00          |

.....  
**EDITOR - Donna Lewis - [newhatherleighpump@gmail.com](mailto:newhatherleighpump@gmail.com)**

**35 Bridge Street, Hatherleigh EX20 3HZ**

### **PUMP CONTACTS**

**Treasurer - Peter Back - [pjback@ymail.com](mailto:pjback@ymail.com)**

**Advertising Officer - Kevin Watts - [hatherleighpump@gmail.com](mailto:hatherleighpump@gmail.com)**

**Distribution Officer - Ian Paterson - [ianpatersonk9@hotmail.co.uk](mailto:ianpatersonk9@hotmail.co.uk)**

**HEDGEROW PRINT, CREDITON, DEVON EX17 1ES: 01363 777595**