

Parish Pump

ISSUE 515
AUGUST 2025





**Hatherleigh Carnival Cordially invites you
to Jump down the rabbit hole and join us
for our Royalty event**

**in
Wonderland**

A tea party with a difference.

SATURDAY | 06 | September

5:00 PM TO 8:00 PM

**Book your seat on the Mad Hatters
Table**

**Tickets can be
purchased from
Hatherleigh Post Office**

£5.00 each

We will draw the Queens raffle at 8pm



Hello Everyone,

Summer Time! What a lovely weekend was had in Hatherleigh for the Festival. A big thank you to everyone who worked so hard to put on this event.

Hatherleigh will soon be filled with the sound of brass bands from Bandamonium on 16th August. Harrys' front cover this month is perfect! Do come up to the square and join in the fun.

I was really impressed by the scrapbooks the children did. Thank you to all those who returned their scrapbooks, lots of people commented on them, they were really lovely.

Deadline as normal 15th of the month.

Donna Lewis Editor

Find Wally???

Can you find Wally in this months pump?



Last issue I lost him...did anyone find him? Do message me if you did!... There are two sneaky Wallys in this issue...can you find him??

Deadline for May Pump

Friday 15th August 2025

Please email all contributions to newhatherleighpump@gmail.com



NOT JUST TRAVEL
GILLIAN FARR

*Your Local Personal
Travel Expert*

Based in Great Torrington
T: 01805 640110
M: 07956 584056
gillian.farr@notjusttravel.com
www.gillianfarr.notjusttravel.com





SOUL WARRIORS

Chris and Paul have various training courses coming up through the rest of the year, including...

How we can be true to ourselves in all of our roles and feel our power

What it means to let go and 'go with the flow' in a busy life ...and more

See all we have coming up, including interactive talks, self/nature connection pilgrim ages and more **Warrior of Love** training at soulwarriors.net



PG & RJ Pyle

The Bridge Auction Rooms
Hatherleigh



The Local Auctioneers with International Reputation & Prices Specialists monthly sales for Antiques. Fine art. Silver. Antiques furniture & Architecture Salvage. Lots sold online with worldwide audience.

We will collect!

Complete house clearance service
Tel **01837 810088**. Mobile **07746687444**

Your Business Advertised Here

£100 per year for 11 printed issues
and online advertising

Hatherleighpump@gmail.com



**7A Bridge Street, Hatherleigh,
EX20 3HU**

Natasha Palmer FMAAT AATQB

T: 01837 734007
E: admin@gdaccounts.co.uk

www.gdaccounts.co.uk

NEWSLOGS HEATING OIL BUYING GROUP

Save on Heating Oil – FREE Membership!

Join Newslogs and enjoy lower prices by buying in bulk with your community

- ✓ Lower Costs – Group discounts on heating oil
- ✓ Less Hassle – We negotiate the best rates for you
- ✓ FREE Membership – No fees, just savings!

☎ 01823 698 470
✉ sales@newslogs.co.uk
🌐 www.newslogs.co.uk

Stay warm for less – Join Today!



Parish Church Services

Sunday 3rd August The Seventh Sunday after Trinity

9.30am	Morning Prayer (BCP)	Jonathan Cook	Northlew
10.00am	Family Service	Leigh Winter	Exbourne
11.00am	Pet Service	Sue Gibson	Meeth
11.00am	Holy Communion	Leigh Winsbury	Hatherleigh

Sunday 10th August The Eighth Sunday after Trinity

9.30am	Morning Prayer	Michael Winter	Jacobstowe
9.30am	Holy Communion	Leigh Winsbury	Northlew
11.00am	Morning Prayer	Michael Winter	Exbourne
11.00am	Morning Service	Leigh Winsbury	Hatherleigh Square
11.00am	Morning Prayer	Julian Sergeant	Meeth

Sunday 17th The Ninth Sunday after Trinity

9.30am	Morning Praise	Gwyn Thatcher	Meeth
9.30am	Holy Communion	Arch Deacon Douglas Dettmer	Exbourne
9.30am	Morning Prayer	Julian Sargeant	Northlew
11.00am	Bandamonium Service	Leigh Winsbury	Hatherleigh Square
7.00pm	Prayer and Praise	Leigh Winsbury	Hatherleigh

Sunday 24th The Tenth Sunday after Trinity

9.30am	Holy Communion by Extension	Michael Winter	Jacobstowe
9.30am	Morning Prayer	Leigh Winsbury	Northlew
11.00am	Morning Prayer	Michael Winter	Exbourne
11.00am	Morning Service	Lynn Winsbury & Lay Team	Hatherleigh
11.00am	Holy Communion	Leigh Winsbury	Meeth
6.00pm	Evensong (BCP)	Leigh Winsbury	Hatherleigh

Wednesday 27th

7.00pm	Celtic Evening Prayer	Leigh Winsbury	Jacobstowe
--------	-----------------------	----------------	------------

Sunday 31st The Eleventh Sunday after Trinity

11.00am	Five Parish Service	Leigh Winsbury	Hatherleigh
---------	---------------------	----------------	-------------

St. John the Baptist Flower Rota - August 2025



Sunday 3rd August Ms. M. Croom
 Sunday 10th August Ms. M. Croom
 Sunday 17th August Ms. M. Croom
 Sunday 24th August Ms. S. Vick
 Sunday 31st August Ms. S. Vick
 Sunday 7th Sept. Ms. J. Ford



Mel Croom Tel: 07751077713

COUNTRY INN & BREWERY

Tally Ho!

A 15th Century Country Inn & Brewery

A Warm Welcome

Food served all day
Award-winning beers
New Spring seasonal menu
Sunday roast
En-suite letting rooms
Beer garden
Barista coffee and cakes

Book a table or room online at;
tallyhohatherleigh.co.uk
01837 810306

See our website for events
The Tally Ho!, Hatherleigh, EX20 3JN
Muddy boots and paws welcome.



**The Duke of York,
Iddesleigh EX19 8BG**

01837 810253

Open all day every day.

**Food served
12-2:30 and 5-9.**

**Food served all day on
Sundays.**

We look forward to seeing you soon!



STUDIO TOR
ARCHITECTURE

Contact us on 01837 847152
info@studiotor.co.uk
www.studiotor.co.uk

McBain
DOMESTIC APPLIANCE REPAIRS

Tel: 01271 371774

Email: mcbain@live.co.uk

Established for over 50 years, McBain Domestic Appliance Repairs is a family run business based in Fremington offering first class customer care across North Devon and surrounding areas.

Comprehensive repair service for:

- Gas Cookers • Fridges • Freezers • Dishwashers •
- Washing Machines • Tumble Dryers • Cooker Hoods •

www.mcbaindomesticappliance Repairs.com

What's On in Hatherleigh August 2025!

Tuesday 5th - Methodist Church - LIGHT LUNCH! 12.00 - 1.00 p.m. Take-a-ways available (please bring a container)

15th August - Bandamonium - Square - 7pm (?)

16th August - Bandamonium - Square - All day

16th August (Saturday) - Flower Show - Community Centre - 3pm

Sunday 17th - Methodist Church - at 11.00 a.m. UNITED OPEN AIR SERVICE

Saturday 23rd - Methodist Church - 10.00 am. - 5.00 p.m. viewing of the flower displays. Buffet Lunch served from 12.00 - 1.30 p.m.

Sunday 24th - Methodist Church - Flower displays from 2.30 p.m. - 5.00 p.m.

Monday 25th - Methodist Church - 10.00 am. - 5.00 p.m. Open for flower displays and refreshments

Tuesday 26th - Methodist Church - 10.00 am. - 3.00 p.m. Flower displays. Light Lunch available from 12.00 - 1.30 p.m.

Saturday 30th - Hatherleigh Players Variety Evening - 7.30pm - Hatherleigh Community Centre



Hi all it's almost that time of year when our thoughts turn to winter sports. The men's senior team has begun training so for anyone that would like to give it a go, then training is on Mon & Wed. We are still short of a manager anyone that feels they would like to get involved at youth or senior level please contact the chairmen **bob heaman** on **07403789520**

Hatherleigh Art Group

The June coffee morning was very successful and raised circa £285 towards the cost of scaffold hire for the HCC mural maintenance. Thank you all who supported this. August Meetings: 6th: Continue work on Mural at HCC (if weather Ok), 13th: visit exhibition at Burton Gallery. 20th: visit local village to draw/paint, 27th: Mosaics & catch-up at 51 Market Street. More info from Sally (01837 810377/940) or Alan (01837 810024).

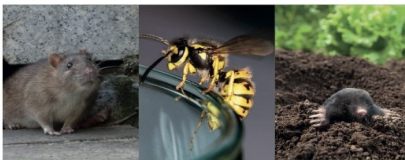

All aspects of pest control undertaken for your domestic, agricultural and commercial requirements throughout Devon.

BPCA QUALIFIED • EXPERIENCED FRIENDLY TECHNICIANS • CORRECTLY INSURED

GET IN TOUCH

Please call Paul - 07714 239 656 or Ken - 07814 306 548

paul@greenvalleypestcontrol.co.uk | www.greenvalleypestcontrol.co.uk



NJB AUTOMOTIVE
SERVICES LTD

Member of RMI & HEVRA

- Class 4 & 7 MOT
- Servicing / Repair / Air Conditioning
- Tyres / Wheel Alignment
- Diagnostics
- Hybrid & Electric Vehicle Maintenance

Hatchmoor Industrial Estate
Hatherleigh, Okehampton, Devon EX20 3LP

01837 810 210

info@njb-automotive.co.uk
www.devondiagnosics.com

Malcolm Luke

Interior & Exterior

Painting Decorating

& General Property Maintenance

07946749904

Julia Young D.O.

David Stainer-Smith BSc Ost (Hons),
Lucy Watson BSc (Hons) Ost

Registered Osteopaths

Okehampton Osteopathic Practice,
Park Row, Okehampton, EX20 1DP
Tel: 01837 55516

**Osteopathy for back pain, neck ache,
joint problems.**

**Domestic
Commercial
Industrial
Agricultural**

P.S Electrical

Mobile - 07792 163156

**Email - enquiries@pselectricians.co.uk
Website - Okehampton.pselectricians.co.uk
All electrical work undertaken**

Part P approved





AUGUST 2025 EVENTS:

TUESDAY MARKETS + AUCTION

TUESDAYS:

5th, 12th, 19th, 26th

(08:30AM - 12:30 PM, AUCTION STARTS 10:30AM)

FARMERS MARKET

16th August

(10:00AM - 1:00PM)

BANDAMONIUM

16th August

(HATHERLEIGH MARKET FROM 2:00PM, MASSED BANDS FROM 8:00PM)

FEAST - FOOD FAIR

31st August

(10:00AM - 3:00 PM)

Market Manager Debbie Kimber : 07538 547865



Hatherleigh Community Market, 1A Ruby Row, Hatherleigh, EX20 3HT

hatherleighcommunitymarket.org | facebook.com/hatherleighmarket

hatherleighcommunitymarket@gmail.com

Templar Paint Services

Painting & Decorating Services

Tel: 01837 810185

Mob: 07508 630551

Email: Michael@templarpaintservices.co.uk

www.templarpaintservices.co.uk

Michael Clark, The Old Barn, 8a South Street,
Hatherleigh, Devon, EX20 3JB

*****Twenty 5 star reviews on mybuilder.com*****

iClean

WINDOW CLEANING

- Windows
- Gutters
- Fascia's & Soffits
- Conservatories
- Render / Walls
- Roofs & Exteriors



07514 740712

paul@icleandevon.co.uk



HATHERLEIGH GARDENING CLUB

FLOWER AND PRODUCE SHOW

By now, hopefully, you will have picked up a schedule and be planning your exhibits as the show is little more than two weeks away on Saturday, August 16th. For those that haven't spotted them yet, schedules are available from Post Office, Salar Gallery, Community Centre and Garden Shop. There you will find a range of classes designed to suit many skills, from growing to cookery, photography to flower arranging. We have, you will note, decided to drop the children's classes for this year as, despite the lure of financial reward, they have not attracted many entrants (though a big thank you to those few families that did support them). If this is something you would like to see reinstated please do let us know.

For those who are exhibiting this year, can you please put your entries into the Post Office (with correct payment if possible) by noon on Thursday, 14th. Entries must be staged in the Community Centre between 8.30 and 10.45 on the morning of Saturday, 16th, at which point we ask that the hall be cleared for judging to start at 11.

The Show will then be open to the public at 3pm, with free entry, so that friends and family can admire your efforts and prize winners can be revealed. There will be refreshments, a raffle and plant/produce stall which help towards raising the funds to stage the Show.

We look forward to welcoming you all

Susan Gill

47gills@gmail.com or 07879 204453 for any queries

Hatherleigh Open Gardens and Courtyards

Despite the rather damp conditions, this was supported and enjoyed by a considerable number of garden visitors and raised the sum of £641.05 which has gone towards the installation of facilities at St John the Baptist Church. Thanks to all who opened their gardens, provided refreshments and sold programmes for this event.

Hatherleigh Festive Flowers

Revived after many years and supported by Daisychain Garden Nursery, prizes were awarded for the best Hanging Baskets. The winner who also gets the Challenge Tankard awarded by the Town Council, is Rachel Laycock. Runners up: Beverley Agnew, Jane Fawcett and Katie Bennett. Thank you everyone who entered!

YOUR LOCAL GYM



Run BY the local community, FOR the local community

A not-for-profit business

On the A386 between Hatherleigh and Torrington

- 24 hour access
- Ample free parking
- No joining fee
- Flexible membership options

The Gym @ Merton
The Clinton Hall
Merton EX20 3EQ

01805 603300

info@clintonhallmerton.co.uk

Registered Charity No. 1002372

- Atlantic Rest

Natural Burial -



at: Penlow Field,
Woolley,
Morwenstow, Bude,
Cornwall, EX23 9PP

Providing a natural, eco-friendly alternative
for burial, as well as burial of ashes - with a
tree in our coppice.

For more information visit:

www.atlantic-rest.co.uk or call
Sheridon on 01288 381 836



Members of the Association of
Natural Burial Grounds and
runner up of the South West
People's Awards 2023.

Tania Winters

Foot Healthcare Practitioner

Tel: 07788 638 554



"Offering foot treatments in the comfort of
your own home"

I am an experienced, fully insured, qualified
Foot Healthcare Practitioner

S.A.C Dip O.A Dip FHP

CHIMNEY SWEEPING

0797-1407-431

Plus much more...



a-sweep-plus.co.uk

Beaworthy 01409 231214

Hatherleigh News

The Countryside Code



Your guide to enjoying parks and waterways, coast and countryside

Respect everyone

- be considerate to those living in, working in and enjoying the countryside
- leave gates and property as you find them
- do not block access to gateways or driveways when parking
- be nice, say hello, share the space
- follow local signs and keep to marked paths unless wider access is available

Protect the environment

- take your litter home - leave no trace of your visit
- do not light fires and only have BBQs where signs say you can
- always keep dogs under control and in sight
- dog poo - bag it and bin it - any public waste bin will do
- care for nature - do not cause damage or disturbance

Enjoy the outdoors

- check your route and local conditions
- plan your adventure - know what to expect and what you can do
- enjoy your visit, have fun, make a memory

www.gov.uk/countryside-code



The Countryside Code



Follow advice and local signs

The arrows show the legal and recorded rights of way for different user groups

Footpath



Bridleway



Restricted Byway



Byway open to all traffic



Permissive Path

Follow advice on local signs as landowners voluntarily provide access to these paths and choose who can use them. Some open access areas are also made available in the same way.



National Trail

National Trails are created for walking, with horse-riding and cycling possible on some trails or trail sections. www.nationaltrail.co.uk



Open Access

You can walk and explore away from paths. www.openaccess.naturalengland.org.uk

For further information visit www.gov.uk/countryside-code

Dog Fouling on Hatherleigh Moor

The law regarding land, open to the air to which the public are entitled or permitted to have access states that it is an offence to fail to carry sufficient means to clean up after your dog. And that it is an offence to fail to remove faeces from the land.

Church Shop/Charity Corner Continues... Mainly upstairs

At Salar Gallery with items to be sold for Hatherleigh Church, Hatherleigh Primary School, Farms for City Children and Farm Community Network.

DON'T stay on-line for ever: there's a **REAL** world out here but it needs **YOUR** support **NOW!**
This is more important than ever now that things are getting back to 'normal' & the Market development is still in progress so **PLEASE SHOP LOCAL!**

COME ALONG!

The new Thursday Club at the
Community Centre for older residents.

Thursdays 2-4pm .

Tea and coffee, activities, games, sing
songs quizzes and much more.

Different activities or guests every
week.

£2 per person per session.



Female Tree Surgeon

Devon and Cornwall
Based in North Tawton
Felling, pruning, tree
reductions, crown thinning,
windproofing, storm work,
woodchipping, logging and
wood-splitting

Call Alicia : 07554890508
amttreesurgeons@gmail.com

Dave Baskerville GENERAL BUILDER

General Building · Extensions · Period Property Renovations
Conversions · Plastering · Carpentry · Landscaping & more...

Local client recommendations available at your request

07919 952207 / 01837 871542

Free Estimates · okebuilders@gmail.com

Dairy Barn · Pinnacle Farm · Thorndon Cross · Okehampton EX20 4NJ

Mr Property Maintenance



Mark Bennett
07581 307866



benn36@live.com

No job too small - Competitive prices - Free quotations

Central Devon Electrical Services

Gemma and Martyn Shepherd
All types of electrical work undertaken
Domestic, Commercial and Agricultural
01805 601915

Rewires
Extra sockets
Indoor and outdoor lighting
Fault finding
Electrical certificates
Fuseboard upgrades
Fire alarms
Central heating controls
Gemma 07958 239469 Martyn 07506 999382



Laura Harvey

HOLIDAY ELITE
making your holiday an experience



Your Personal
Travel Expert
Since 2002

T: 01268 434401

E: laura.harvey@holidayelite.com

Based near Okehampton



Tarpaflex Ltd is a family owned business
established in 1992 with over 30 years experience
in the trade.

Tarpaflex is one of the UK's largest importers of
prefabricated poly tarpaulins, with over 200
different variations of size, colour and specification
available. In addition we also supply a
comprehensive range of dust sheets, poly rope,
scaffold sheeting, debris netting and
complementary products.

- Tarpaulin
- Scaffold sheeting
- Dust sheets
- Netting
- Hessian rolls
- One tonne bags
- Sand bags
- Pallet covers
- Rope and accessories

15%

LOCALS
DISCOUNT
FOR COLLECTION

CONTACT US

The Granary, Rocky Lane, Northlew, EX20 5BR
01409 221192
Sales@tarpaflex.co.uk

www.tarpaflex.co.uk



ST MICHAELS & ALL ANGELS CHURCH MEETH.

Life seems to be racing on at a pace with all the activities going on here and in the surrounding areas, welcoming locals and visitors alike to enjoy the beautiful countryside in which we live whilst enjoying each others company and possibly forging new friendships as we mingle.

TOWER WORKS:-

There has been a delay to the erection of scaffolding to enable works to the tower to be started. Watch this space for further developments.

CHURCH BOOKSTALL.

There is still a small selection of books on the shelves behind the font. Please feel free to pause at your leisure the church is open daily between 10am and 4pm.

BELL RINGING:-

Margaret Fitzgerald is keen to set up a team of bell ringers for our church . If you are a regular ringer or are keen to learn PLEASE CONTACT MARGARET – Email mafitzi@hotmail.co.uk

FLOWER ROTA:

3rd August - 10th August. Carolyn.

17th August - 24th August. Beryl.

31st August - 7th Sept. Val.

If you are unable to provide flowers for these dates, please let Beryl know.

DATES FOR YOUR DIARY.

COFFEE MORNING Tuesday 26TH AUGUST Old Schools Hatherleigh – 8.30am - 12 Noon.

Do come along and join us, we'd love to see you and catch up with friends old and new over cake and coffee. There will be the usual array of refreshments, a draw & cake stall.

ALL PROCEEDS TO MEETH CHURCH TOWER PROJECT.

STOP PRESS.

OUR PET SERVICE ON Sunday 3rd August WILL START AT 11AM AND NOT 9.30AM AS PREVIOUSLY ADVERTISED.

Do come along to this special service with your pets, large or small – the more the merrier – we'd love to see you and refreshments will be served after the Service.

**Take care and God Bless.
Beryl.**



A LOCAL EXPERIENCED SERVICE FOR ALL YOUR NEEDS

Tree Surgery • Garden Fencing • Stump Grinding
Landscaping • Agricultural Fencing
Fully Insured & Qualified • Free No Obligation Quotes

01837 83325 | 0777 207 8028

www.mtfcontracting.co.uk

Moortown Farm, Winkleigh, EX19 8HA



Wag & Walk Dog Field

Open 7 days a week

Moortown Farm, Winkleigh EX19 8HA



Tel: 01837 83325

- Secure dog field
- 6 ft high fencing
- Agility equipment
- 6 acres of grassland
- Private off road car park



For more information and booking go to
winkleighwagandwalk.co.uk





Hatherleigh Silver Band

I am writing this just after the wonderful Hatherleigh Festival. We really enjoyed opening the weekend's proceedings on the Friday evening. Such a wonderful atmosphere. Well done to all the organisers.

We are looking forward to getting out and about in August, kicking off with Bridfest on the 2nd. Then Chagford Show on the 21st and Moretonhampstead Centenary Carnival on the 28th. Apart from that we will be at playing outside various pubs in the area (weather permitting). Check out our Facebook page and Instagram to see where we'll be.

Don't forget to get children signed up for the 'Brassed Up' series on Tuesdays in August: 5th, 12th, 19th and 26th in Hatherleigh Community Centre. It is free and instruments will be provided. Details will be on posters and on the community page. They start at 10am. Do get in touch if you are interested.

Looking ahead to September, we are hoping to have our final Cider and Pasty evening of the year on Saturday 6th September in the square. Watch out for details.

Look out for some major shennanigans at the Bandamonium weekend – which is on the 15th and 16th August. 24 bands from across the country have signed up to be a part of this so expect an amazing massed band event in the evening of the 16th.

To maintain the band and to ensure that it is free to all at the point of use, we are always looking at new ways to raise some much needed funds. To this end, our president, Mr Richard Brock and his son Cary, have volunteered to do a 'wing walk' on **Saturday 1st August at Dunkeswell Aerodrome at 3pm**. If you can help by sponsoring either or both of them, it will make this terrifying experience worthwhile!

We are still looking for a percussionist, if you are one or know of one, please let us know.

Best wishes

Jane Fawcett (07794793003)



07936 760060

BrowningsCarpentry@gmail.com

All Aspects Of Bespoke
Carpentry & Joinery

Norman Lock & Son

Independent Family Funeral Directors
Gardenia Black Torrington EX21 5QD

Tel: 01409 231281/231513

24 hr Personal Care-Prepaid funeral plans



Private Chapel of Rest -Memorials
available - Established over 75 years
online Obituaries book

www.normanlockandson.co.uk



Lisa Attfield

HOMOTOXICOLOGY &
BIO-DIAGNOSTICS
Good Health Naturally

Complex homeopathic
remedies to treat a variety of
medical conditions, prescribed using a
bio-diagnostic machine.

Contact Lisa, email: hi@lisaattfield.com
call: 07767 616293. www.lisaattfield.com



Kerswell
WOOLLEN
WEAVING

**Blankets, Throws, Scarves &
Picnic Rugs.**

Available from Salar Gallery in
Hatherleigh.

Made from the fleeces of our sheep at
Kerswell

Contact Janet Maxwell 01837 811516

DAVE DENTON BUILDING SERVICES

Local Builder to Hatherleigh and surrounding areas

Reliable ~ Experienced ~ Competitive Prices

I have many years of experience in all aspects of the building trade, Including:

Groundworks ▪ New Builds ▪ Renovations ▪ Landscaping ▪ Rendering ▪ Decking ▪ Roofing ▪
Patios ▪ Custom Built Sheds & Summer Houses ▪ Laying Imitation Grass... and much more

For more information please don't hesitate to call: 07975740609

or email: enquiries@davedentonbuildingservices.co.uk

ROB LOVE

**GARDENING & LANDSCAPING
ALL ASPECTS OF HARD
LANDSCAPING
GARDENING AND GENERAL
MAINTENANCE**

Hatherleigh Based

Call: Rob 07795 597 068



Quality Solicitors
Charlesworth Nicholl

YOUR FRIENDLY LOCAL LAWYERS

Our services include:

- | Moving Home
- | Family Matters
- | Agricultural Property
- | Wills and Probate

T 01363 774706 A 31 High Street, CREDITON
www.qualitysolicitors.com/charlesworthnicholl



Hatherleigh Bellringers

Six Bell Striking Competition

August will be a busy month for the ringers. On Saturday August 9th we host the Six Bell Striking Competition in Hatherleigh. This is a joint competition, held annually with Samford Courtenay. It's in its fourth year, although there was no ringing in Hatherleigh last year because, of course, there were no bells here at the time. On August 9th several visiting teams will compete for certificates and a trophy, with ringing judged on accuracy of striking. Ringing takes place at both venues, and at Hatherleigh will take place between 2 pm and approximately 8 pm.

Bell Tour to Guernsey

During four long years of work on the bells and the tower, the ringers have not held a bell ringing tour. Past tours have taken place within a driveable distance of Hatherleigh, with about five different towers on the route. Each set of bells is rung for about half an hour, and the ringers move on to the next tower. There's usually a pub lunch or a picnic halfway, and sometimes a meal with friends and family back in Hatherleigh in the evening. Ringing tours are always paid for out of the ringers' own pockets.

This year will be something special. A large number of Hatherleigh bellringers, together with family members, are travelling to Guernsey in August for a mini-holiday. Despite the island's small size, Guernsey has several fine sets of bells and the tour will take in four of them. There will be two 10-bell rings at the churches of St Pierre Du Bois and St Peter Town Church, and two 6-bell rings at St Michel du Valle and Ste Marguerite de la Foret. The ringers are staying over the weekend to enjoy the beaches, the local cuisine - and perhaps some liquid refreshment.

Look out for pictures on Facebook.

Isabella Whitworth (Hatherleigh Bellringers)

Hatherleigh Art Group

We usually meet at 51 Market Street at 10.30am on Wednesdays

Please contact **Sally (01837 810377/940)** or **Alan (01837 810024)** for further information and confirmation of the meetings nearer the time.

The Coffee Morning at Old Schools on Tuesday June 24th is being run by Hatherleigh Art Group to raise funds for Mural maintenance which we are currently carrying out at the Community Centre.



ALBERY & REDSTONE

FUNERAL DIRECTORS

Established 1850

INDEPENDENT FUNERAL DIRECTORS ESTABLISHED FOR FIVE GENERATIONS

Okehampton's only independent funeral service

Traditional and alternative arrangements tailored to your individual requirements

24 Hour personal care of David Albery, Funeral Director • Pre-payment funeral plans available

Golden Charter
Funeral Plans

15 EAST STREET, OKEHAMPTON, DEVON, EX20 1AS
01837 55299 WWW.OKEHAMPTONFUNERALS.CO.UK



**CG DUNN
DOMESTIC FENCING**

Garden Fencing – Built to Last!

Local, Reliable & Affordable

Looking to refresh your garden? We supply and install
quality fencing to suit every style

Call Chris on 07980592509

Email cgdunn80@gmail.com

Anna Laing Thatching

Tel: 07794845760

Email: annalaingthatching@gmail.com



**Re –thatch
Ridges
Repairs**

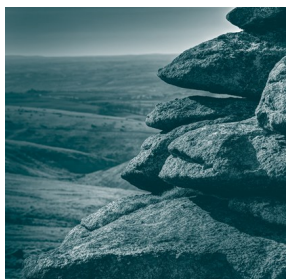

PETER

PETER & WRIGHT
SOLICITORS

www.peterslaw.co.uk

T. 01837 52379

BIDEFORD BUDE HOLSWORTHY OKEHAMPTON



**Riverside Kennels
and Cattery**



Passaford Lane, Hatherleigh EX20 3LT

Dog and Cat boarding as well as doggy
day care and secure dog playing field.

01837 810424

www.riversidebkc.co.uk

R HEYWOOD ELECTRICAL



**DOMESTIC INDUSTRIAL
AGRICULTURE**

**CALL RICHARD 07816392670
NAPIT APPROVED**

HATHERLEIGH TOWN COUNCIL



Notes from the Council Meeting held on Tuesday 8th July 2025. The next Council meeting will be held on Tuesday 9th September at 7pm in the Community Centre. For more information see our website www.hatherleightowncouncil.org/

Your 9 Councillors are – Mark Reddaway (Chair/Mayor), Rachel Laycock (Deputy), Deb Laing-Trengove, Kay Walters, Donna Lewis, Richard Burrow, Sadie Harrison, Jake Barrs & Will Turner

- After informal meetings with 2 applicants and a written application from a third person Mr Steve Whitehead was appointment to the post of Street Caretaker. We welcome Steve to the team, and we thank the other excellent applicants for their interest but we only had 1 position.
- 2 Members of the public attended to raise the issue of the pending introduction of parking fees in the market car park and the issue of broadband coverage.
- 20 is Plenty: No volunteers from the Town have come forward to help with this scheme. Councillors can not do this alone and we need volunteers if you wish to see the scheme adopted.
- The horse sculpture at the school entrance is in need of repair. The original artist will come and inspect it to see what is needed.
- Also the sheep statue in front of the car park needs repair and again the original artist will come to inspect and repair this in due course.
- School Entrance: Another meeting was held an a proposal was put forward by Devon Highways to relocate the loading bay further down closer to the garage and to put a 24 hr bus stop closer to school to help with congestion. School Governors to investigate the provision of a volunteer Crossing Warden.
- WDBC will be approached to ask if a safe pedestrian access could be installed in the Car park. Parents are encouraged to park here to walk their children to school and the only exit is the narrow car entrance/exit.
- South Street will remain closed for the foreseeable future. We asked WDBC if Park Road residents could be given temporary parking permits for the town car park but sadly they refused.
- Following a residents enquiry it was agreed to write to OpenReach to ask when Hatherleigh could expect Full Fibre broadband to be available.
- Dunbia have kindly offered to fund 2 projects in Town. They will provide a new bridge to replace the one that had to be removed from Island Park and they will provide a new bench for the area beside the town bus stop to replace the damaged one currently there. We are extremely grateful for their support of the Town. WDBC will be approached to ask if a safe pedestrian access could be installed in the Car park. Parents are encouraged to park here to walk their children to school and the only exit is the narrow car entrance/exit.
- Allotments: As per the Terms & Conditions, allotment holders should be offered support and guidance if they are having difficulties from time to time.
- Hatherleigh Market: New bollards will be installed shortly to protect the market square so it is available for trading. The Market Working Group will hold a meeting shortly to discuss the introduction of parking charges. This revenue is needed to meet financial challenges to keep the market viable. The rate will be fixed at £1 per day for all day parking. Fees are also felt necessary to stop cars being left permanently in spaces leaving fewer spaces for Market users. Please go to the Friends of Hatherleigh Market website for more information www.fhm-cbs.org.
- **Space is short here. A full account of meetings is available in the minutes on the Town Council website and notice board in Millennium Corner.**
- Correspondence to the Council should be addressed to the Clerk and for inclusion at a meeting be received 4 days prior to the meeting date. Correspondence received after that date will be considered at the following meeting.
- Clerk: Mrs. R.A.Lock, Cleave Farm, Dolton, Winkleigh EX19 8QT. Tel: 01805 804254
- Email: hatherleightc@gmail.com



A Charitable Incorporated Organisation
Hatherleigh Pre-School CIO
01837 811624

www.hatherleighpreschool.org.uk

Learning through play in a friendly environment

Pre-School sessions available

Monday – Friday 8.30-3pm

Children aged 2-5 can attend for all or part of the day.

All children aged 3+ are entitled to 15 hours per week of statutory funding (EYEF) with some children eligible for extended entitlement of 30 hours per week (term time only) more information can be found on the Childcare Choices website

Children aged 2 may be eligible for up to 15 hours per week of two year old funding.

Chatterbox parent and toddler group Friday Mornings
£1.50 per child.

Age range is from birth to the term after their 3rd birthday (older siblings can be booked in for Pre-School sessions)

For more information, drop in to see us at Hatherleigh Community Centre.

Email:
admin@hatherleighpreschool.org.uk
or check out our Facebook page



**Play together learn together at
EXBOURNE PRESCHOOL**

Methodist Church Hall, Tel: 01837 851382
www.exbournepreschool.org

Monday - Friday 8.30am - 4.30pm

We run a holiday club during every holiday except for Christmas.

Session times 9 15 - 3 15

Early Years' Entitlement funding means all 2, 3 and 4 year olds are entitled to 15 hours free childcare per week, and some families may be entitled to 30 hours.

We offer a fun, friendly and rural learning environment with a family feel.

**For more information or to arrange
a visit please contact us**

on 01837 851382

Email:

contact@exbournepreschool.org

Find us on Facebook!

Hatherleigh Festival

Hatherleigh Festival 2025 – A Huge Success!

The wonderful community spirit in Hatherleigh has never shone brighter following the incredible success of this year's Hatherleigh Festival.

The week began with Old Schools transformed into an engaging venue for thought-provoking talks on conflict resolution and the science of heartbreak. On Tuesday, Devon Shire Farm opened its gates for a day of inspiration. Local vet and internationally renowned photographer Bryony Herrod-Taylor led a nature photography workshop, followed by a captivating evening session with Ben May, showcasing how heavy horses still play a vital role in traditional market gardening.

By Thursday, the festival picked up momentum as the marquee filled with laughter. Stand-up poets Chris White and Edward Tripp brought the house down with their witty performances and hilarious "limerick smash."

Friday featured a full afternoon of water sports at Meeth Nature Reserve, courtesy of Encompass Training. This was followed by the grand unveiling of The Hatherleigh and Fallowfield Sketchbook show, in which talented Hatherleigh residents joined forces with Fallowfield to put on an interactive and personal exhibition of original artwork. By evening, the square came alive with the sound of live music. Performances by Hatherleigh Silver Band, the Winsbury family, and the Dockneys kept the crowds buzzing.

Saturday delivered the classic festival experience: bustling streets lined with local artisan stalls and street food, a full lineup of free live entertainment, and activities across town including art exhibitions, silversmithing, archery, a bug hunt, and a magical 'after dark' bat walk led by wildlife experts Joanna Pullin and Sarah Butcher.

The festival closed on Sunday with a heartfelt open-air church service led by Revs Leigh Winsbury and Chris Jackson. Families then enjoyed a Wacky Science Party, a puppet show, more fabulous craft workshops, and a relaxed afternoon of open mic talent hosted by Dave Holwill.

The Hatherleigh Festival Committee would like to extend its deepest thanks to the people of Hatherleigh. Your generosity, good spirit, and community energy made this week unforgettable. We are also incredibly grateful to our volunteers, workshop leaders, and especially sponsors - your support is the backbone of this magical event.

Photos from the week are still rolling in - keep an eye on our social media pages to relive all the highlights!

See you all again next year!

The Hatherleigh Festival Committee





01805 601122

**UK & Overseas Removals
Storage & Self Storage
Packing Services
Clearance Service
www.removalsnorthdevon.co.uk**



Memb no. C137



North Devon Auctions
info@northdevonauctions.com
01805 601800

easy Live Auction.com

Modern & Antique Furniture

Antiques and Collectables

China & Glass

Vehicles and machinery

Artwork

**Online timed auctions every month
In house auction viewing
Full Or Part House clearance service**

www.northdevonauctions.co.uk

ST MARYS CHURCH. - EXBOURNE



St. Mary's Church Service rota is back to normal this month, but just to let you know we are very privileged this month to have the Archdeacon of Totnes, the Rev, Douglas Dettmer with us on **Sunday 17th August, 9.30 am, to take our Holy Communion Service**, he is an extremely engaging and nice man who is doing a fantastic job in the Diocese, so I encourage you to attend this Service if you can.

Many thanks, kindest regards,
Lorraine

SAVE THE DATE!

Hatherleigh Carnival's Colour Run 2026...with a TWIST!

Saturday June 13th 2026

Join us for our Fourth year running at this very popular event. We will be looking for sponsors for this event, so if you don't want to miss out feel free to contact us.

A huge thank you to everyone who participated in the fabulous Sketchbook Show and to everyone who came along to enjoy them. By the time you read this they'll be back from the Shakespearean gardens in Manchester. Photos and news in the next Pump.

The Night Sky August 2025

Nights start to get noticeably darker this month. There is a meteor shower called the Perseids. You can see a Perseid meteor or two on pretty much any night in August. However it's peak is on the night of August 12th going into the early morning of the 13th. Anything between 60 and 80 meteors per hour. There could even be a few fireballs that leave smoke trails in the upper atmosphere. There will be a waning gibbous moon so only the brighter of the meteors will be visible but still it's a great shower to watch. The best time to observe the shower is between 11pm and 4am as it's at this time that the night side of the earth turns into the incoming meteor stream

By Kiran Chakravarti



- All aspects of tree work & hedge cutting
- Mobile firewood processing
- Qualified and Insured
- Free advice & quotations

City & Guilds
NPTC
Qualified

07484147895

contact@awtreework.co.uk

www.awtreework.co.uk

Find us on 

inkprint

Unit 8, A30 BC, Higher Stockley Mead,
Okehampton, EX20 1BG

01837 52937

sales@inkprint.co.uk

- design service
- flyers, banners & signs
- business stationery
- large format & plans
- greetings cards
- laminating
- NCR books, pads & sets
- magazines & mailouts
- books & orders of service
- paper & stationery
- letterboxing supplies
- ink cartridges

Quote HPP24 for 10% discount on any NEW job. T&Cs apply.



Southwest Fixings Ltd

Agricultural & Building Supplies

Oils and Adblue
Fencing Materials
Fixings & Fastenings
Household & Garden
Workwear & Boots
Calor Gas
Animal Health
Animal Feed
Nuts & Bolts
Hydraulic Hoses

Batteries
Roofing
Timber
Insulation
Plumbing
Toys
Paint
Tools

Tractor & Implement Parts
Sand & Aggregate

...PLUS MANY MORE!



OPEN TO TRADE & THE
GENERAL PUBLIC



Tel: 01837 83492

Email: sales@southwestfixings.co.uk

Website: www.southwestfixings.com

Visit: Beechlea Industrial Estate, Winkleigh, EX19 8DH

Open: Monday - Friday (7:30am - 5pm) Saturday (8am - 12noon)

WILLS

INHERITANCE TAX ADVICE

TRUSTS

POWERS of ATTORNEY

Philip Taylor LLB

LEGAL CONSULTANT

Retired solicitor with over 45 years'
experience in private client work.

FREE initial consultation and estimate,
without commitment.

Low rates (no VAT). **FREE home visits**
within local area. Evening and weekend
appointments also possible.

CONTACT ME for a free consultation.

Telephone: 01271 858482 or 07766 714503

Email: philipwardtaylor@outlook.com

🎭 Stand Sure Orchestra & Choirs Return This September – Join Us for Halloween Spooktacular 2! 👻



Following a dazzling summer of music and colour, **Stand Sure Orchestra & Choirs (SSOCs)** are back this September — and we're brewing up something truly spook-tacular!

Rehearsals kick off:

Orchestra: Wednesday 10th September 19:30 - 21:30

Choir: Thursday 11th September - 19:30 - 21:30 Both held weekly in Hatherleigh Community Centre.

This term, we're preparing for **Halloween Spooktacular 2**, our thrilling autumn concert taking place on **Saturday 25th October**. Expect a fang-tastic mix of eerie orchestral showpieces, haunting harmonies, spine-tingling surprises, and plenty of toe-tapping fun. Whether you're a seasoned musician or a shower-singer with courage, there's a place for you in our welcoming, inclusive, and joy-filled community.

Stand Sure isn't just about the music — it's about making connections, lifting spirits, and putting on unforgettable shows with a huge helping of humour and heart.

If you've ever thought "I'd love to do something like that" — now's your moment. Dust off your instrument, warm up those vocal cords, and join the musical mayhem. New members are warmly welcomed no matter what instrument and no auditions are necessary (unless you want a solo). A termly fee applies.

Don't stop believing.

To find out more or sign up, visit: 🌐 www.standsureorchestra.co.uk 📧 info@standsureorchestra.co.uk Facebook: @StandSureOrchestra





ENERGY SYSTEMS

Est. 1984
(SW)Ltd



HEATING SPECIALISTS

ADDRESS

4 Cleaves Close, Thorverton
Exeter, EX5 5NN

TELEPHONE

01392 860558

ONLINE

info@energysystems-sw.co.uk
www.energysystems-sw.co.uk



BOILER AND SYSTEM MAINTENANCE
AGA & RAYBURN SERVICE ENGINEERS
OIL STORAGE TANKS & HEATING CONTROLS



TEL: (01392) 860558



Visit the place that inspired
Michael Morpurgo to write **War Horse**

Adults £6
Children £4

Meet our Joey at
WarHorse
Country Farm Park **Valley**

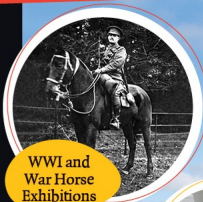
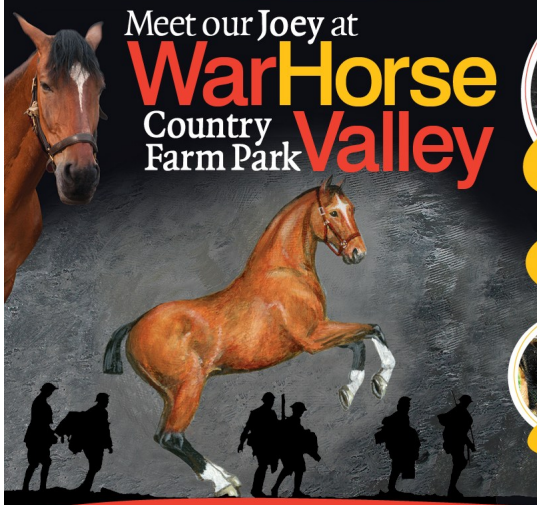

WWI and
War Horse
Exhibitions



Feed the
Alpacas



Devonshire
Cream Teas with
stunning views



Trailer Ride
View the farm



Pigs



Donkeys



Children's
Play Area plus
indoor Kart
Track for
all ages

Open weekends and school holidays from April 1st to end of September 2-6pm



Local Artist Maker

Art & Gifts

Designs for the home

Bespoke Art

Creative Workshops

Click & Collect

Newland Mill
Credition Road
North Tawton
EX20 2BB

What 3 Words
Drums, Tunes,
Kidney



MORE
INFO



Visit soon
Monthly Pop Up Shop



Chimney Sweep

07729 439997



Chris Sivyver



csivyver1@gmail.com

CS Services - Chimney Sweep

Hatherleigh Area

SARAH PROFESSIONAL HAIR STYLIST

Providing unisex mobile and home salon services, including cuts, colours, highlights, hair ups, occasions and weddings.

Please call or text Sarah 07535013587

SARAH

Carers

Are you a Carer for a relative or a loved one?

If so, a few of us meet together at the Old Schools, Hatherleigh on the second Wednesday of each month, 11.30-12.30, for a coffee and informal chat, offering mutual support and sharing knowledge of available help. Phone 810680 and ask for Lynn if you would like further information.

Please feel welcome to just come along.



NEED HELP IN THE HOME?

Cleaning ...
Shopping ...
Dog walking ...
House sitting ...

Happy to discuss your needs ...
Hatherleigh area only at the moment



CALL MILLIE
07894 714343

Please Remember

To let businesses know that you have noticed their Ad in the Pump. This will help them to see value in their Ad with us!

Thank you!

Let's keep the Pump going for another 500 issues

ARE YOU ON THE MARKET?

Do you need your home reappraised
for the current market conditions?



Call or email us for an up to date
FREE valuation of your home



CONTACT
01837 54504
info@gssproperty.com

SELLING



BUYING



godfrey short & squire

gssproperty.com

The Big Den Build Sat 2 Aug – Mon 4 August

Join the Woodland Tribe and build an extraordinary Adventure Castle at Rosemoor. These supervised builds combine hands-on construction and imaginative play for a truly memorable experience. Advance booking essential.

RHS Rosemoor Flower Show Fri 15 – Sun 17 August

With spectacular floral displays, fascinating talks and demonstrations, specialist plant nurseries, and live music; whether you're a seasoned gardener or a budding enthusiast, you'll find endless ideas to take home. Enjoy talks and demos from leading names including Jekka McVicar, Joe Bagley, and Carol Klein plus top floral designers and arrangers. Speak with RHS experts and passionate growers to get tailored advice for your garden. Browse and buy from a curated selection of nurseries offering rare and unusual plants, then explore the trade stands for stylish garden furniture, tools, and accessories that blend beauty with practicality.

There's only one other thing you need to know.

All visitors to the Flower Show, including RHS Members, need to book tickets in advance this year. RHS Members still enjoy free entry but the booking process will allow the gardens to pro-actively manage parking effectively during the event. *Why not leave the car at home and use the free shuttle service from Great Torrington?*



Book online and save at rhs.org.uk/gardens/rosemoor

RICHARD TIDBALL INSURANCE

Competitive quotes for all types of insurance.

Motor-Household-Farm-Thatch
Commercial-Small Holders

01837 810010

**Authorised and Regulated by the
Financial Conduct Authority**



**Providing a variety of
care services in rural
North Devon**

FAMILY RUN SINCE 1991

**Residential Care Home
Supported Living
Domiciliary Home Care
Day Centre
Meals on Wheels**

Day CENTRE



Join us for a fun filled
day & make new friends
at our purpose built
Day Centre in
Buckland Filleigh



**Recruiting
Superstars to
join our
amazing team**



Call us: 01409 281754

Email: office@westheanton.co.uk

GARDENER & HANDYMAN

Drainage & exterior plumbing & repairs - Gravel
and tar & chip paths & driveways - Hedge cutting
Tree pruning & felling - Fencing & walls
Digger work & landscaping - Garden and
garage clearance with waste carriers license

FREE ESTIMATE PLEASE CALL GILES

07857 085340 or 07498 554910

gileshandyman@outlook.com

HOLSWORTHY

T C M Plumbing

Burst Pipes? Tap dripping? Valves leaking?
Radiators not getting hot? Gutters blocked or
leaking?

Based locally at Inwardleigh we cover the
surrounding areas—No job too small.

Contact Tim Morgan on

07838901803 / 01837 810599

Website www.tcmlumbing.org.uk

To see what we can do for you.

Wall and Floor Tiler

Jeremy Webb

Get your wall and floor tiles installed
by a specialist, established 20 years.

01837 82416

07904 856051



RIDING LESSONS AT EASTERHALL PARK STABLES,

PETROCKSTOWE, NEAR HATHERLEIGH. EX20 3HP

LESSONS FOR ALL AGES AND STAGES

RIDING, HORSECARE, STABLE MANAGEMENT, DRIVING

Find us at : Easter Hall Park Stables on Facebook

Call Lisa on 07701 027764 OR EMAIL FOR DETAILS TO
EasterhallStables@outlook.com or GAILPALMER@EASTERHALL.CO.UK



What's on at the Community Centre

Any event can be catered for please enquire if you want to hold something extraordinary!

Mondays

Zumba Fitness 5.10pm - 5.55pm

Contact Katie Drew

kdrewwzumba@hotmail.com

Badminton Club 7 pm – 10 pm. Drop in at any time throughout the time. Hall is also available to hire for individual badminton games. Contact Ruth Penberthy 01837 810967

Tuesdays

Yoga 5.30 – 7 pm Contact Paul Beard 01409 231304

Table Tennis Club 7.30 pm – 9.30 pm
Contact Toby 07958 270764

Wednesdays

Brownies 5-7pm Contact Alison Woodhams 01837 810108

Stand Sure Orchestra 7.30 pm – 9.30 pm
Contact Chris Anderson 07752 542453

Thursdays

Thursday Club 2-4pm For older local residents. Contact Deb 07952 989549

Pilates 10 – 11.am Please contact Shirley Edwards on 07708 095995 to book a place. Please do not just turn up as numbers are limited

Stand Sure Youth Choir 6 pm – 7.30 pm
Contact Chris Anderson 07752 542453

Stand Sure Adult Choir – 7.30 pm –

9.30 pm Contact Chris Anderson 07752 542453

Aerobics 6:30pm - 7:30pm Everyone welcome over the age of 12 Contact Emma Jefferies 07817 954498

Fridays

Tai Chi 10.15 am - 12:30 pm Contact Brian McDonald 07864 646 789 (hopefully Brian will be back in from February)

Saturdays

Korean Martial Arts ages 8 to 12
11.00am - noon contact nial.grange@yahoo.co.uk

Centre Facilities and Charges

For centre facilities and charges please visit our website:

www.hatherleighcommunitycentre.co.uk

Bookings and Enquiries

The office is manned on Mondays - Fridays 9 am – 12 noon but there is a 24 hour answer phone so please leave a message and someone will get back to you as soon as possible. **01837 810239 or email centre@hatherleigh.org**

Mobile Library see Centre's internal and external notice board for time information.

Computer Help!

15+ Years
Experience

Luke Matthews
T: 01837 811 104
M: 07980 623 678



Upgrades and Repairs
Virus/Malware Removal
Networking
Data Recovery

Maintenance
Data Backup Solutions
Device Setups
Smart Home

Tuition for Computers, Smartphones & Tablets
And any other technical support - Just ask!

CBL STOVES

The Showroom, Unit 5
Red Post, Bude, Cornwall
EX23 9NW

01288 381852
carl@cblstoves.co.uk
www.cblstoves.co.uk



- Stainless Steel twinwall flues
- Chimney Lining
- Iskoern Pumice lining
- Fireplace alterations
- Stove Installations
- Wood, Multifuel, Gas & Electric Traditional & Contemporary Stoves & Fires
- Chimney Rebuilds
- Slate, Granite & Glass Hearths
- Wood & Ceramic beams & surrounds
- Floating Shelves





News from the Underground Shop & Cafe in Exbourne

Welcome new committee members !

The are delighted to Welcome new committee members Denise, Elaine & Robin. We still need a **New Treasurer. Can you help?** Also you can become a **Shareholder** of the Burrow- minimum £20 donation **New Volunteers are always welcome**

The Burrow - is a modern Eco friendly underground shop with solar panels & batteries - come and have a look.

Have you visited our amazing community shop?



SHOP

We have a well stocked shop with most of the essentials plus Bread, Milk, Pasties & Pies & Alcohol. Our homemade Scotch eggs are to die for.

CAFE

Come and try a tasty Full English or other meal/ snack with a delicious hot drink. We also offer free wifi and a warm space



POST OFFICE

Our post office service includes paying bills, cash withdrawals, parcels & letters and much more.



Follow us on **Facebook** or **Instagram** @theburrow

The Burrow High St Exbourne EX20 3RY Tel 01837 851928
shop@theundergroundshop.co.uk

Sewing Service

Soft furnishings, Curtains,
Blinds and Clothes alterations

No job too small

Tel: 07814 527 152

Email: sharoncockwill@aol.com

The Devon Decorator

Call Andy and together we can transform your
house into your home
Quality painting and decorating

Friendly service you can trust

07523208819

WEEKLY CLASSES

Email for details

BEGINNERS,
IMPROVERS &
EXPERIENCED
MAKERS
WELCOME

THROWING | HANDBUILDING | CLASSES

Creative fun for couples, groups,
families & individuals

BOOK
ONLINE



Experience Vouchers
Birthday & Hen Parties
OPEN ALL YEAR ROUND

Tarka
pottery
& ceramics studio

07931 306414

studio@tarkapottery.co.uk
www.tarkapottery.co.uk

POTTERS WHEEL | WORKSHOPS | EXPERIENCES | PAINTING



BOGMOOR KENNELS

DOG BOARDING KENNELS
HOLSWORTHY ★★★★★

bogmoorkennels.co.uk 07498 554910



PIERS' SHEDS & ANIMAL HOUSING

Over 20 years experience in
design and manufacture of garden sheds,
stables, summer houses, poultry housing
and much, much more!

Tel: 01837 52406 or 07816446574

www.piersshedsandanimalhousing.co.uk

BELSTONE JOINERY

Unit 3A, Fatherford Farm, Okehampton, Exeter Road, EX20 1QQ

Hard & Softwood Joinery

Windows, Doors, Kitchens, Bathrooms, Wardrobes, One-off Designs,
Renovations & Repairs

Www.belstonejoinery.co.uk

07856913585



Hatherleigh Community Primary School

As I write, we have begun the final week of a very busy and enjoyable Summer term. I can't quite believe we are about to break for the long Summer holiday at the end of another academic year.

The weather has been splendid and we have been very fortunate to be able to hold our two biggest outdoor events, Sports day and the PTFA summer fayre without the threat of a downpour. Both were very enjoyable and well attended. Sports day took place at the Hatherleigh Cricket ground and saw classes from YR to Y6 competing in both track and field events and a lovely evening was enjoyed on the school field for the Summer fayre with a range of stalls and games including the ever popular soak the teachers.

The whole school came together for the grand final of Hatherleigh's Got Talent with performances from YR to Y6. Acts ranged from singing to card tricks with winners being chosen from KS1 and KS2 by a celebrity Governor judging panel.

As part of the Proms in the Playground initiative, Hatherleigh Silver band visited school for an assembly and a very enjoyable performance which was accompanied by our after school dance club.

Trips have included YR, Y1 and Y2 visiting the beach at Bude, KS2 cricket, netball and football matches and a Y1 trip to the world of country life.

Y6 completed a very successful three day residential trip to Bristol, travelling by train from Okehampton and engaging in environmental studies of different areas of the city and visits to many museums including the SS Great Britain and various Bristol landmarks.

The final week of school is especially important for our Y6 children; parents, friends and family will join us for the Y6 performance and then for leavers assembly and prize giving. We wish all the children in Y6 and other children moving on to new schools the very best of luck for the future.

A big thank you goes to the Parish Pump committee for their very kind and generous donation to the school to purchase a literacy shed for the playground, books and school supplies. This donation is very much appreciated and we can't wait to install the shed and for children to begin using it during play times next school year.

Finally and as always, I would like to take this opportunity to thank everyone in the Hatherleigh school community; children, parents/carers, school staff and the governing board for all of their hard work and support for the school this year and hope you have a lovely summer break with family and friends.

Alan Monger

Headteacher Hatherleigh Community Primary School



HATHERLEIGH PLAYERS

Present a night of VARIETY

In memory of much loved, longstanding member

JOY HULL

Hatherleigh Community Centre

Saturday 30th August 2025

7.30 p.m.

Entrance by donation



POP-UP FOOD HUB Okehampton



Pop-up Tuesday 19th AUGUST 10:30 - 1pm

Last Orders Tuesday 12th AUGUST 2025

You will receive an email a week before the event with your time slot for collection. If you don't hear from us, please call 07500113430 or check your junk mail.

Venue: Okehampton Rugby Club, 2 Glendale Road,
EX20 1JB

Pre-Order only - Payment on the day by card or cash

For £30, which keeps the Charity running, you will receive a trolley load containing:

To book your trolley load:

**online:
Okehampton Rotary
Club/events
or pick up a form
from the
Post Office**

**Tea or coffee
Pasta or rice
a selection of tins & cereal
Crisps
pasties or pies
frozen items
fresh fruit & veg
household toiletries
bread/rolls/cake
pet food
other extra items available
all subj. to availability**

**All welcome.
No referral needed.
Remember
to bring plenty
of strong bags**



Devon & Cornwall Food
Action aims to help
everyone by distributing
excess produce thereby
reducing the impact on
landfill





News from around the Parishes

St Michael and All Angels, Meeth.

Life seems to be racing on at a pace with all the activities going on here and in the surrounding areas, welcoming locals and visitors alike to enjoy the beautiful countryside in which we live whilst enjoying each others company and possibly forging new friendships as we mingle.

TOWER WORKS:-

There as been a delay to the erection of scaffolding to enable works to the tower to be started. Watch this space for further developments.

CHURCH BOOKSTALL.

There is still a small selection of books on the shelves behind the font. Please feel free to pause at your leisure the church is open daily between 10am and 4pm.

BELL RINGING:-

Margaret Fitzgerald is keen to set up a team of bell ringers for our church . If you are a regular ringer or are keen to learn PLEASE CONTACT MARGARET – Email mafitzi@hotmail.co.uk

FLOWER ROTA:

3rd August - 10th August. Carolyn.

17th August - 24th August. Beryl.

31st August - 7th Sept . Val.

If you are unable to provide flowers for these dates, please let Beryl know.

DATES FOR YOUR DIARY.

COFFEE MORNING Tuesday 26TH AUGUST Old Schools Hatherleigh – 8.30am - 12 Noon.

Do come along and join us, we'd love to see you and catch up with friends old and new over cake and coffee. There will the usual array of refreshments, a draw & cake stall.

ALL PROCEEDS TO MEETH CHURCH TOWER PROJECT.

STOP PRESS.

OUR PET SERVICE ON Sunday 3rd August WILL START AT 11AM AND NOT 9.30AM AS PREVIOUSLY ADVERTISED. Do come along to this special service with your pets, large or small – the more the merrier – we'd love to see you and refreshments will be served after the Service.

TAKE CARE, GOD BLESS.

Beryl.

Smart Drainage

PREMIER DRAINAGE SPECIALIST

- Sewage Treatment Plants
- Drainage Fields / Soakaways
- Septic Tank Surveys
- CCTV Drainage Surveys
- High Pressure Drain Jetting
- Drain Lining & Robotic Cutting
- Emergency Drain Response
- Exciting career opportunities

Tank Emptying Services

Sewage Treatment Plants, Septic Tanks, Cesspits, Grease Traps, Oil Interceptors etc. all emptied.



01392 57 66 66

www.smart-drainage.co.uk

enquiries@smart-drainage.co.uk

****We offer reduced rates for you and your neighbour's when you have your tanks emptied at the same time****



The **Tallet Café** welcomes you into our modern and relaxing space offering a wide range of hot foods for breakfast and lunch as well as a range of teas, coffees & cakes.

Come and enjoy the **Sam's Cider** experience and sample some of the finest ciders Devon has to offer. The Sam's Cider shop has a wide range of local produce and gifts.

☎ **01837 83560**

📍 Hatherleigh Road, WINKLEIGH, Devon EX19 8AP

FOLLOW US

Sustainable Hatherleigh

Supporting Wildlife, Repair Cafe and Energy Resilience

www.sustainablehatherleigh.org.uk

Child & Parent Sewing Workshop Thursday 21st August

10am to 12noon

At the Community Centre



Learn some sewing skills, including sewing on a badge and making a phone or tablet case from felted woollens.

Open to children from age 8, accompanied by an adult who can also learn or assist with finishing the work.

Cost £5, all materials supplied.

Places are limited.

To book email: info@sustainablehatherleigh.org.uk



Repair Café

HATHERLEIGH

**Our next Repair Café will be 27th September.
2-4pm, at the Community Centre.**

If you would like to get involved with Sustainable Hatherleigh please contact us through our Facebook page or email:

info@sustainablehatherleigh.org.uk



AJG Windows & Doors

Windows, Doors, Conservatories, Fascias,
Soffits and Guttering

Alan Graddock

4 Springfield, Petrockstowe, Okehampton, Devon, EX20 3HF

☎ 07528 918982 / 01837 811218

✉ ajgwindowsanddoors@yahoo.com

BEARPLANT

PLANT AND TOOL HIRE

07969 674730

WWW.BEARPLANT.COM

enquiries@bearplant.com

PUMP HOUSE UPHOLSTERY

01409231553 maryphu@outlook.com

Unsurpassed upholstery skills, loose covers
made, cushion fillings replaced

good fabric selection

estimates collection and delivery all part of the
service

MARY & JOHN MOULTON

BLACK TORRINGTON EX21 5PY

www.Pumphouseupholstery.co.uk

CHIMNEYS SWEEP

and Stove Installations.

R MEARS AND SONS

01840 261221/01822 664554

30 years experience, vac brush, full
CCTV investigations, Pots Cowlings &
Bird protection fitted, and all things
chimney!

WE SUPPLY STOVES @ TRADE PRICES

Paw Prints Pet Care

18a Higher Street Hatherleigh
nr Okehampton Devon EX20 3JD

Tele 07392072463

email pawprintspetcare2016@gmail.com

Face book paw prints pet care

Dog walking small pet sitting and vet visits

DBS checked and fully insured.

Stretch gently and breathe deeply with

Slow Flow Hatha Yoga & Relaxation

Rolling 5-week courses on Tuesdays, 5.30 - 7.00
at Hatherleigh Community Centre. Est. 13 years

*Beginners
welcome*

*£39 for 5, or
£9 drop-in*

Next course: 2nd - 30th September

To book, contact Paul on 01409 231304

Email: paul@paulbeard-smw.co.uk, or fb

Web: paulbeard-smw.co.uk soulwarriors.net

Trudy Ewen

Accounts



+44 (0)1837 54019



trudy@okehamptonglass.com



Unit 1 Merrivale Rd, Exeter Road Industrial Estate, Okehampton EX20 1UD



WINDOWS DOORS CONSERVATORIES COMMERCIAL GLAZING

okehamptonglass.com

The home of Stoves and Range Cookers.

- Gas, Electric, Wood & Multifuel Stoves
- Flues, Chimneys & Installations
- Cookers & Cookware
- Spares & Accessories
- Logs & Kindling

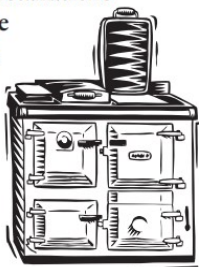

Find us outside Winkleigh on the A3124 Torrington road.
Open Mon to Sat, 9 - 5pm.

Call 01837 680068

www.rangemoors.co.uk

The Airfield, Torrington Road, Winkleigh. EX19 8DW
HEATING • COOKING • LIVING

Rangemoors



encompass TRAINING
Great Potheridge House

Outdoor adventure & education centre for schools, youth clubs & family groups

- Day activities, both on-site such as archery, high ropes, tree abseil and off site; coasteering, climbing, canoeing, paddle boarding, kayaking, gorge scrambling
- Residential outdoor education courses for up to 90 people, fully catered
- Self catered venue, huge barn for parties, wedding receptions, large family gathering
- Grade 1 historic house overlooking Dartmoor

www.encompassstraining.co.uk

ENCOMPASS TRAINING SOUTH WEST LIMITED
Great Potheridge House, Merton, Devon, EX20 3DN T: 01805 603003



SALAR GALLERY

20 Bridge Street, Hatherleigh, EX20 3HY

Visit us to find inspiring & colourful work from

DEVON ARTISTS & MAKERS



Including Sarah O Connor's felted wool animal pictures.

Greeting Cards, Jewellery from St Justin, Dick Leitch's walking sticks
St eval candles including scented wild gorse, wild rhubarb, citronella

Tel. 01837-810940 www.salargallery.co.uk

Open Tues. & Fri. 10-1 & 2-4, Thurs. & Sat. 10-1 with other times & days by app't.



01100010 01111001 01110100 01100101 01110011

Prompt, Reliable, Low-Cost Service

No Fix - No Fee

PC, Laptop & Apple - Repairs & Upgrades

New & Reconditioned Computers

Ongoing Support for Home or Business

Networks & Servers- Broadband & VoIP Telephones



EST. 2004

www.bytescomputers.co.uk 01363 82842

help@bytescomputers.co.uk 07906 298739

Remedial and Swedish Massage
Therapist



Emma Barnes B.C.M.A

T: 01409 231 296

M: 07852 785 670

e.barnes66@btinternet.com

3 Sparke Villas
Black Torrington | Devon | EX21 5PX



General maintenance around the home and garden
Hourly Rate - No hidden extras
Free Quotations
DBS Checked & Insured
Over 25 years experience
Based in Hatherleigh

Please contact Mark on
07980 825 399



Chloe Elkins Freelance
Groom and Pet Services
BHS Stage 3 Groom
BHS Stage 2 Coach and
Rider
Holiday cover, pet sitting and

checking, dog walking, general yard duties, etc.
Fully insured and DBS checked.
Based near Okehampton and covering up to 20
miles.

Contact Chloe on 07922 423219 or
chloeelkinsfreelancegroom@gmail.com



GIFT WRAPPING COURSE £55

15TH AUGUST - Samford Courtenay Village Hall

Sally on 07538 529529 / gryphonart@buzzbe.com
OR Rachael on 07721 619910

HATHERLEIGH PINK LADIES ARE BACK!

On **SATURDAY 20th SEPTEMBER** we can
promise you a great time at our 'Wild
West' evening with music from The Wild
Strawberries.

More details to follow but please put the
date on your calendar or in your diary!



Canine Country Groomers

Unit 4, Hole Court
Hatherleigh, Devon
EX20 3JN



Qualified City and Guilds
level 2 and 3 Diploma in
Professional Dog Grooming

Tel: 07498098275

Email:
dominique@caninecountrygroomers.co.uk

Youth FOOTBALL Under 7's

FOR BOYS & GIRLS
AGE 4-7

DISCOVER YOUR
POTENTIAL TALENT &
HAVE LOTS OF FUN!

If your child is in reception or Year 1 or 2 and
would like to join Jess with her new team for
2025, you can register NOW! You are welcome
to come along and try it out first with no
commitment.

REGISTER NOW!
www.hatherleighyouthfc.co.uk

NORTHMOOR

GARDEN MACHINERY

Tel : 07591 655072 & 07518 619657

**GARDEN MACHINERY
SALES, SERVICE & REPAIRS.**
COVERING HATHERLEIGH, NORTH DEVON.

NOT JUST GARDEN MACHINERY

**AGRICULTURAL MACHINERY
SERVICE & REPAIRS**
HYDRAULIC PIPES & RAMS

HYDRAULIC PIPES made while you wait.
Large selection of pipe and fittings in stock.
Hydraulic Rams resealed.
Hydraulic and transmission oils in stock.

Unit 2 Hole Court, Hatherleigh,
Okehampton, EX20 3JN.
info.northmoor@gmail.com.



DOLPHIN

SOUTH WEST **Stair Lifts**
LIMITED

01363 776486

info@dolphindevon.co.uk Lords Meadow
www.dolphindevon.co.uk Industrial Estate,
Credition,
EX17 1EU





EXTENSIVE SHOWROOM OPEN!

North Park

Veterinary Group Limited



Dedicated Teams for Pets and Farm

North Tawton 01837 82327 (24 Hours)

Hatherleigh 01837 810455

Okehampton 01837 658777

Holsworthy Farm Office 01409 66063

**"There to care for you
and your animals"**

www.northparkvets.co.uk

The Post Office

POST
OFFICE

6 Bridge St, Hatherleigh.

Tel: 01837 810224 Opening Times 2021

Monday - Friday 8am - 5.00pm

Saturday - 8am - 12.30pm

Sunday - 8am - 12.00pm

Banking Cash & Cheques, Cash Withdrawals,
Foreign Currency, Postage, Stamps

****NEW** DROP & GO**

(ask for details in branch)

NEWSPAPERS/MAGAZINES

Deliveries Available

Greetings Cards, Stationery

****NEW** HARDWARE**

Dry Cleaning and Shoe Mending Service

MIKE WYE

The Home Of Sustainable Building

We supply our comprehensive range of traditional natural and sustainable building and decorating products to builders, conservation specialists and home owners throughout the UK



STEICO



Lime Mortars & Plasters | Natural Insulation
Breathable Paints | Polished Plasters | Clay Plasters
Tools | Technical Advice

Tel: 01409 281644 | www.mikewye.co.uk | sales@mikewye.co.uk

Buckland Filleigh Sawmills, Shebbear, EX21 5RN

Tuckers Plot

Stressed?.... You have NO idea!

Just like any living thing (us included), plants suffer from stress. I have, from time to time, used "talking therapies" with my plants; telling them how lovely they look and how well they're doing, not that I think that has any effect whatsoever. I have used my father's alternative technique on occasion; he stood under his plum tree which hadn't given any decent fruit for 3 or 4 years and he said to my mother "If we don't get a decent crop next year then I'm chopping it down!" The next year there were so many plums he didn't know what to do



with them all and my mum certainly got sick of bottling them and making jam. Joking aside, physical stresses caused by nature or bad treatment can have strange effects on plants. Too much water, not enough water, lack of food, too much food, not enough sun, too much sun, being too cold and constricted growth can all affect the little darlings and in some ways they are very like us. If you were stuck in a pair of tight fitting shoes all day then they'd hurt and you couldn't function normally and for plants, if they are stuck in a pot that constricts their roots they don't like it either. If we are in the bright, baking sun then we would put on a hat or move into the shade.... but plants can't move, they wilt. Drooping leaves is a sign to us that the plant is too hot and we may water it but very often, overnight, without watering the plant can seemingly pick up. Letting its leaves droop allows the plant to have less surface area facing the sun and it is a mechanism for them to preserve as much moisture as possible. If you don't eat or drink enough then your body will cease to function normally. If you eat and drink too much then you will be just as useless; the same is true of plants. Tomato plants need even watering. If you are a lazy waterer and forget for a day or two and then think you will make up for it by virtually drowning the plants the next day then the fruit skins will split..... just like the zip would pop on your trousers if you had a 10 course meal and 12 pints of lager! You will always get bigger garlic bulbs if you pull out the scape. With the onions I want to do pickled onions with, I plant the seeds very closely so they are all crowding each other and each plant will out compete the next to create a bud (which I take off if one appears, which isn't often) and then each plant concentrates on growing the biggest bulb possible in the minimal space I have given it and it will mature very small in comparison..... the perfect size for pickled onions! With strawberry plants I will let the older plants make runners but the younger ones I will take the runners off so they will make fruit buds for the next season. So, have some fun getting into the "mind" of your plants and it will bear fruit (literally!)

Local Business

Lime

Rendering & Repointing

Traditional Lime Rendering & Repointing
& Coloured, Modern Rendering

Damp Proofing

Surveys, Injection & Membrane systems installed

Plastering & Construction

All aspects of Plastering, Building & renovation work

RELIABLE, CLEAN,
EXPERIENCED &
PROFESSIONAL
SERVICE
GUARANTEED!

Google
★★★★★
FIVE STAR
CUSTOMER RATING

Phoenix Renovations Ltd
INFO@PHOENIXCREATIVE.UK
www.phoenixcreative.uk

*SAS Europe Approved (10Yr Guaranteed coloured render)
FREE ESTIMATES FROM SMALL TO LARGE JOBS!
CALL NOW TO BOOK A CONSULTATION

Providing local businesses with pragmatic & sensible HR advice.

- Contracts of employment
- Staff handbooks
- Advice on dealing with those “tricky” Staffing situations
- Underperforming staff
- Sickness
- Redundancy
- Dismissal

Helping organisations be great employers

Crafnanth
HR Helping organisations be great employers

Our commitment to you:

- » Friendly, responsive & knowledgeable
- » Your own dedicated HR consultant
- » We'll only charge you for the work we do
- » Whatever your challenging people issue, the chances are we've encountered it before



E: support@crafnanthr.co.uk
M: 07899 665506 www.crafnanthr.co.uk

Hatherleigh Methodist Church



On the 25th of June, we celebrated the life of a wonderful member of our church and of the community of Hatherleigh, Mrs Josie Sanders. Sadly, Josie died on June 6th at the age of 92. Practically everyone knew dear Josie. Rev. Chris Jackson led a packed chapel, and a heartfelt eulogy was read by Mr Paul Sanders. Our thoughts and prayers go out to all of Josie's family and friends.

On Tuesday 8th July, the chapel was full again but this time for the coffee morning; everyone was treated to a 'mini end of term' concert by the choir from Hatherleigh Primary School. Mrs Steph Quick runs an after school singing club and thought it would be a great experience for the children and a chance to share their songs. Everyone really enjoyed the singing and hope they might repeat a mini concert again!

The United Festival Service was a huge success. Revd Chris and Revd Leigh did a brilliant double act, and everyone in the packed marquee had a great, uplifting time together.

Hopefully, this will be repeated on August 17th during the Bandamonium weekend!

FLOWER FESTIVAL - To be held over the Bank holiday weekend - to START on SATURDAY 23rd at 10.00 a.m. - 5.00 p.m. Including a BUFFET LUNCH from 12.00 - 1.30 p.m. More details below. Please don't miss out on these spectacular displays!



August Dates For Your Diary

Sunday 3rd at 11.00 a.m. - Mr Gary Yates

Tuesday 5th - LIGHT LUNCH! 12.00 - 1.00 p.m. Take-a-ways available (please bring a container)

Sunday 10th at 11.00 a.m. - Rev. Jerry Cook

Sunday 17th at 11.00 a.m. UNITED OPEN AIR SERVICE

Saturday 23rd - 10.00 a.m. - 5.00 p.m. viewing of the flower displays. Buffet Lunch served from 12.00 - 1.30 p.m.

Sunday 24th - 11.00 a.m. SONGS OF PRAISE with Mrs Vicki Penfound. Flower displays from 2.30 p.m. - 5.00 p.m.

Monday 25th - 10.00 a.m. - 5.00 p.m. Open for flower displays and refreshments

Tuesday 26th - 10.00 a.m. - 3.00 p.m. Flower displays. Light Lunch available from 12.00 - 1.30 p.m.

Sunday 31st - 11.00 a.m. Mrs Angela Banfield.

SERVICES FOR SMALLHOLDINGS

Fencing and Hedgerow Services

A range of services to improve, enhance and restore your green areas



Contact: Philip Cribb BSc (Hons) PGCE
07815 133576 • phil@sorrelcms.co.uk

www.sorrelcms.co.uk

Bow, Devon



Curworthy Cheese

Traditional farmhouse cheese made in Devon

For the last 30 years Curworthy award winning Cheese has been made at Stockbeare Farm situated just 3 miles from Hatherleigh. Our brands include Devon Oke, Haytor, Dartmoor Chilli and soft cheese Devon Maid.

Find us at Hatherleigh Market every Tuesday.

Buy online at our website; curworthycheese.co.uk

Email- enquiries@curworthycheese.co.uk

Call - 01837 810587

Stockbeare Farm, Jacobstowe, Okehampton, EX20 3PZ.

Jane Jones LASER THERAPY

Deep Tissue Laser Therapy for People and Animals

Reduces pain and inflammation, treats sprains, strains and arthritis, and accelerates wound healing.

Fast, safe, painless treatment

www.janejoneslasertherapy.co.uk

07876788999



CONSTRUCTION

Gavin Topham

General Builder

tophamgavin@gmail.com

07366 379113

Renovations, extensions, barn conversions, landscaping and more

Hardworking, efficient and creative

Work with our clients to produce outstanding results

FULLY
INSURED



Adam of Eden Tree Care



A friendly, family run company providing a range of high quality arboricultural services

**TREE SURGERY • HEDGE TRIMMING • STUMP GRINDING
SITE CLEARANCE • AND MUCH MORE...**

CALL NOW for professional advice and to arrange a no obligation quote

07398 268877

adamofedentrees@gmail.com

Check us out at:  

[@adamofedentrees](https://www.instagram.com/adamofedentrees)

Hatherleigh Church Volunteers

A big thank you to everyone who came to the Church Fete and the Open Gardens weekend. A lot of work went into making the gardens 'visitor ready' and they were very much appreciated.

It was lovely to see so many children and adults enjoying bug hunting during the festival. We are lucky to have such a variety of wildlife and plants. Keep an eye out for the date of the annual rake up, 2 weeks after all the grass is cut. Many hands make light work.

Please remember to keep your dog on a lead in the churchyard and pick up after it.

If you can help us in any way in the churchyard or in the church building, please do get in touch.

Jane Fawcett

Northlew St Thomas of Canterbury Church and Friends of St Thomas'

The **Pet Service** last month brought together a host of different animals and their owners – several dogs, a cat, tortoises large and small and even a giant land snail. Ambrose, the larger tortoise, amused the congregation by wandering between the pews and up the nave during Jonathan's service as though on a mission to be first in the queue for a blessing.

The annual **Patronal Festival** service when we remember St Thomas of Canterbury also had its moments. A cast of locals including young children re-enacted Becket's murder in Canterbury Cathedral with considerable gusto though thankfully without injury. This was followed by our village fete with bouncy castle, teas, BBQ and bar, lots of different stalls and games, maypole dancing and entertainment from the Northlew Silver Band. Jonathan, our curate, was on the receiving end of a barrage of wet sponges - but fortunately the rain held off for the rest of us.

The **book bank** in the Church Room has had a face lift, with new shelving to make it more accessible. The library is very popular with villagers and well used, offering a wide choice of reading while raising funds for local charities.

And finally, a date for your diaries. On Saturday 13 September we will be supporting Devon Historic Churches Trust by holding an **open day** highlighting Northlew Church activities past, present and future. More details to come next month.

Val Welsh



accounts • tax • systems • support

From MBC accountants you can expect...

- **FREE** initial consultation
- Six week turnaround
- Friendly approach
- Fixed fees

Call **Kassandra**
01837 55482

MBC
accountants
.....

*We run your finances...
...you run your business*

Jacob's Pool House • 11 West Street • Okehampton • Devon EX20 1HQ

www.mbcaccountants.co.uk



ASH HILL TOP BUILDS CARPENTRY

Outdoor structures, garden buildings, bespoke furniture, custom builds and much more.

For a free quote, contact us on:
07398721452 / 07798655447
www.ashhilltopbuilds.co.uk



Ashton-Hill Top Builds



Bond Oxborough Phillips

Estate Agency



SCAN FOR FREE INSTANT
HOME VALUATION

DEVON PLANT SERVICES Plant Hire & Sales

MACHINERY HIRE

WE OFFER

- 1.5 TO 20 TONNE DIGGERS
- TELEHANDLERS
- 1 TONNE TO 9 TONNE DUMPERS
- GRABS FOR 1 TONNE TO 20 TONNE MACHINES
- FLAILS/MULCHERS
- TREE SHEARS
- CRUSHER BUCKETS
- HAMMERS
- AVANTS WITH VARIOUS ATTACHMENTS



01837 83567



WWW.DEVONPLANTSERVICES.COM

ALL SAINTS CHURCH MONKOKEHAMPTON



Songs of Praise



Sunday 3rd August

6.30pm

Led by Mrs Bridget Down

*The Old Schoolroom Carpark (hall
if wet)*

Everyone Welcome

HOLE COURT HATHERLEIGH

SELF STORAGE UNITS

FROM
£60 PER
MONTH

CARAVAN & MOTORHOME STORAGE

FROM
£1.10
A DAY

SECURE CONCRETE YARD WITH CCTV
24HR ACCESS | CENTRAL TOWN LOCATION

CALL BEN ON 07532 105871

OR EMAIL BAILEYBEN55@YAHOO.COM

Graham Townsend

GROUNDWORKS

35 Years Experience
Drainage work specialist

- Treatment Plants
- Septic Tanks
- Soakaways
- Foundations
- Blockwork
- Water Leaks

Okehampton : 01837657687

Launceston : 01566783788

Mobile : 07866465093

THE *Art* OF HAIR

LADIES & GENTS

01837 811005

2 Market Street, Hatherleigh. EX20 3JN

As a long established salon with experienced and highly qualified stylists you know you can trust.

The Art of Hair has a warm friendly welcome ready and waiting for you.

Call us today to book your appointment



Daisychain Garden Nursery
Hatherleigh



Wide range of Summer Bedding packs, Basket plants/ Container plants and Perennials. Summer hanging basket refills / new orders now being taken for general public/ businesses/ town/ village councils etc no number too great! Open daily Monday-Saturday 9-6 Sundays 10-6 In the corner of north park vets car park Hatherleigh.

Find us on Facebook.

Daisychaingardennursery@hotmail.com

Tel 07503419722.



HedgerowPrint

Get
your business
Noticed

Proud to support
Hatherleigh
Parish Pump

CONCEPTS • DESIGN
ARTWORK • PRINT
FULFILMENT • DELIVERY

01363
777 595

SALES@HEDGEROWPRINT.CO.UK

LOCAL CONTACTS

Hatherleigh

Rev. Leigh Winsbury: 01837 810680
Church Warden: Gary Bush 01837 810302/ Jane Fawcett 07794793003
PCC Treasurer: Robin Wonnacott 810678

PCC Secretary: Olive Bush 01837 810302
Old Schools and Church hire: Jackie Townsend 07841989380
Hatherleigh History Society: Monica Jones 811293
Sunday School: Ruth Morris 810710

Captain of Bells: M. Wonnacott 07870307441
Church Flowers: Mel Croom

Methodist Church: Rev. Chris Jackson 52302
Methodist Bookings: Lucy Gilbert 07749954589
Town Clerk: Rose Lock 01805 804254
Town Crier: Ros Chard 01837 659243
Carnival: Laura Barrs 07814838844
Community Centre: 01837 810239
1st Hatherleigh Brownies: Alison Woodhams 01837 810108
Primary School: 01837 810248
Hatherleigh Preschool: 01837 811264
Sportsfield/Pavilion: J.Wonnacott 01837 811739
Visitor & Information Centre: 07889684619
British Legion: Paul Wilkinson 01837 810361
Handbell Ringers: Fay Kingsford 811163
Silver Band rep Jane Fawcett: 07794793003
Rotary: rotaryhatherleigh@gmail.com 01837 810024

Monkokehampton

Church Representative: Anita Pearce 01837 851203

Old School Room: Val Murrin 01837 851262

Jacobstowe

Rev. Leigh Winsbury: 01837 810680
PCC Secretary: Hilary Winter 01837 851718
Church Wardens: Colin Westlake 01837 851996 and Hilary Winter 01837 851718
Parish Clerk: Alice Turner 01837 83484

Meeth

Rev. Leigh Winsbury: 01837 810680
Church Warden: Jane Doyle 07375 504690
PCC Secretary: Peter Doyle 07375 504689
Treasurer: J. Leigh-Pemberton 01837 810644
Village Hall Bookings: N. Collins 07547 072264
SafeGuarding Representative Carolyn Knapman 01837 810543
Parish Clerk: Olivia Long clerkmeethpc@gmail.com

Exbourne

Rev. Leigh Winsbury: 01837 810680
Reader: Canon Professor Michael Winter OBE 01837 851718
Churchwarden: Tim Hawkins 01837 851805
PCC Treasurer: Tim Hawkins 01837 851805
Captain of Bells: Clare Cummins 07968 028277
Village Hall: exbournevillagehall@gmail.com .
Playing Field Bookings: 01837 851928
C of E School: 01837 851205
Methodist: Rev. Chris Jackson 52302
Parish Clerk: Alice Turner 01837 83484
Preschool: 01837 851382

Northlew

Rev. Leigh Winsbury: 01837 810680
Church Warden: Tania Haycocks - 01409 220053
 Mr S Millership 01409 221183
PCC Treasurer: Charlotte Rowland
PCC Secretary: Mrs J Millership 01409 221409
Organist: Mr D Chivers 01409 221665
School: Terri Tucker - Grant
Methodist: Rev. Chris Jackson 52302
Parish Clerk: J Shaw.
 clerk@northlewparishcouncil.org.uk
News: Mrs J Wilson 01409 220254
Victory Hall: Jayne William 01409 221225
Parish Pump: Val Welsh 01409 221690
Captain of Bells: S Millership 01409 221183
 Rev. Jonathan Cook (Curate) 07768 836077

Other Useful Contacts

MP: Mel Stride 01392 823306
 mel.stride.mp@parliament.uk
WDBC Councillor: Patrick Kimber 01837 810057/
 Samantha Wakeham 07887730246
Devon County Councillor: James McInnes 01837 861364

Hatherleigh Parish Pump - Publication information

This newsletter is published every month and distributed free to households in Hatherleigh, Meeth, Jacobstowe, Exbourne, Northlew, Monkokehampton and Iddesleigh.

Any donations to the pump would be gratefully received.

All information is correct at the time of going to print. The views expressed in submitted material are not necessarily those of the Editor. The editor holds the right to withhold articles that are seen to be offensive or harmful to those in our community.

Please feel free to send in articles, reports, poems, letters or drawings etc, which may be of interest to the local community. Articles may be subject to editing for space or layout reasons.

Please email any submissions to the editor *please note we have a new email*

newhatherleighpump@gmail.com

The deadline for inclusion in the next issue is Friday 15th August 2025!

New advertisements are also welcome.

Please email directly to our advertising officer at hatherleighpump@gmail.com

ADVERTISING RATES

	Eighth Page	Quarter Page	Half Page	Full Page
1 Edition	£12.00	£22.00	£40.00	£70.00
6 Editions	£60.00	£110.00	£200.00	£350.00
11 Editions	£100.00	£180.00	£320.00	£560.00

.....
EDITOR - Donna Lewis - newhatherleighpump@gmail.com

35 Bridge Street, Hatherleigh EX20 3HZ

PUMP CONTACTS

Treasurer - Peter Back - pjback@ymail.com

Advertising Officer - Kevin Watts - hatherleighpump@gmail.com

Distribution Officer - Ian Paterson - ianpatersonk9@hotmail.co.uk

HEDGEROW PRINT, CREDITON, DEVON EX17 1ES: 01363 777595