

Parish Pump

ISSUE 514

JULY 2025



Hatherleigh Community Picture House Upcoming Events



09 May | **Fright Night - Scream 1**
FRI | Doors open 6.30pm: film 7.00pm

16 | **3D Incredibles 2** (3D Projector permitting)
FRI | Doors open 6.30pm: Film 7.00PM

29 | **Half Term Treat - TBC**
THUR | Doors open 1.30pm: Film 2.00pm

6 JUNE | **Paddington in Peru**
FRI | Doors open 6.30pm: film 7.00pm

29 | **Retro Night - Goonies**
SUN | Doors open 3.30pm: film 4.00pm

12 JULY | **Retro - Mrs Doubtfire**
SAT | Doors open 6.30pm: film 7.00pm

18 | **End of Term Spectacular**
FRI | Roller Disco, Pizza & Film

09 AUG | **Retro Night - Dirty Dancing**
SAT | Doors open 7.30pm: Film 8.00pm

Hello Everyone,

July is upon us and that means Festival Time. Harry captured the spirit of Festival fantastically with his front cover this month!

June whizzed by with the explosion of colour from the Colour Run.

The Parish Pump Committee were pleased to be able to give back to the community by way of donations to various local organisations within all our parishes.

Doesn't the Town look amazing with the bunting up? A massive thank you to those of you who took the time to put this up for us and make the town look bright and inviting for the Summer.

Deadline as normal 15th of the month.

Donna Lewis Editor

Find Wally???



Can you find Wally in this months pump?

Last issue he was on page 23...can you find him??

Deadline for May Pump

Tuesday 15th July 2025

Please email all contributions to newhatherleighpump@gmail.com

Parish Church Services

Sunday 6th July The Third Sunday after Trinity

9.30am	All Age Worship	Sue Gibson	Meeth
9.30am	Morning Prayer (BCP)	Jonathan Cook	Northlew
10.00am	Family Service	Michael Winter	Exbourne
11.00am	Holy Communion	Leigh Winsbury	Hatherleigh

Sunday 13th July The Fourth Sunday after Trinity

9.30am	Morning Prayer	Michael Winter	Jacobstowe
9.30am	Holy Communion	Jonathan Cook	Northlew
11.00am	Morning Prayer	Michael Winter	Exbourne
11.00am	Festival Service	Leigh Winsbury	Hatherleigh Square
11.00am	Morning Prayer	Jonathan Cook	Meeth

Sunday 20th July The Fifth Sunday after Trinity

9.30am	Morning Praise	Gwyn Thatcher	Meeth
9.30am	Holy Communion	Jonathan Cook	Exbourne
9.30am	Morning Prayer	Julian Sargeant	Northlew
11.00am	Family Service	Leigh Winsbury	Hatherleigh
7.00pm	Prayer and Praise	Leigh Winsbury	Hatherleigh

Wednesday 23rd July

7.00pm	Patronal Festival (Celtic)	Leigh Winsbury	Jacobstowe
--------	----------------------------	----------------	------------

Sunday 27th July The Sixth Sunday after Trinity

9.30am	Holy Communion	Leigh Winsbury	Jacobstowe
9.30am	Morning Prayer	Jonathan Cook	Northlew
11.00am	Morning Prayer	Michael Winter	Exbourne
11.00am	Morning Service	Jonathan Cook	Hatherleigh
11.00am	Holy Communion	Leigh Winsbury	Meeth
6.00pm	Evensong (BCP)	Leigh Winsbury	Hatherleigh

St. John the Baptist Flower Rota - July 2025



Sunday 6th July Mrs A. Balsdon
 Sunday 13th July Mrs J. Sawyers
 Sunday 20th July Mrs J. Sawyers
 Sunday 27th July M. Croom & S. Miles
 Sunday 3rd Aug. Ms. M. Croom



Mel Croom Tel: 07751077713

Dear all,



At this point, I feel the need to apologise to the Hatherleigh residents for the church clock ringing out all sorts of erroneous times, confusing us all. So much for the restoration job. As I write we're awaiting yet again, the return of the 'clock fixer' to come and solve the problem at last.

When I first came here and was trying to get on top of the garden in the little window of time I had before starting work proper, I remember the quarter hours ringing off at what felt like 5 minute intervals, reminding me how little I was accomplishing as time sped past. I've got used to it now, and miss it when it's not there, and get embarrassed every time it's wrong.

I wonder how much good it does us to measure time off in little chunks all day long: does it hurry us along, or give us a sense of security? Certainly our ancient forbears knew nothing of hours and minutes, only sunrise and sunset, and the things to do at hand in between. I'm not blaming the clock, but I wonder when you last stopped to smell a flower, listen to birdsong, or observe the constantly changing beauty of the sky? Living in the moment is a nice ideal, but not always possible. We all have deadlines and plenty to do, but let's at least stop and appreciate the moment when we can.

As I age, I suspect that time isn't a constant anyway, it seems to be speeding up [any older person will confirm this anomaly!] And being the chap who takes many of the funerals that sadly take place here, I'm painfully aware how short life really is. We are temporary creatures on this earth, even if we do look forward to eternity with God in hope.

So pull yourself up once in a while; take a moment to gaze at your loved ones faces; make the effort to tell them how precious they are, even if you feel silly doing it. Maybe make that phone call you've been putting off, or write that letter [if anyone does that anymore]. I can't tell you the encouragement it is when people take the trouble, often in their grief, to write their thanks to me.

For me, life is a balancing act, to determine the urgent from the important, and not forget the latter. So I encourage you to remember the important; those things relating to this life and the next, and make space for them for our time is limited. With that in mind I would like to repeat my constant invitation to our churches; you will be warmly welcomed, find space to reflect, and be encouraged in your eternal journey in the love of Jesus.

So may God help you to accept what is with peace and look forward in hope to what will be, but also to seize the moment to live!#

Every blessing to you all, Leigh.



NOT JUST TRAVEL
GILLIAN FARR

*Your Local Personal
Travel Expert*

Based in Great Torrington
T: 01805 640110
M: 07956 584056
gillian.farr@notjusttravel.com
www.gillianfarr.notjusttravel.com





Soul Warriors

Chris and Paul have various training courses coming up through the rest of the year, including...

How we can be true to ourselves in all of our roles and feel our power

What it means to let go and 'go with the flow' in a busy life ...and more

See all we have coming up, including interactive talks, self/nature connection pilgrimages and more **Warrior of Love** training at soulwarriors.net



PG & RJ Pyle

The Bridge Auction Rooms
Hatherleigh



The Local Auctioneers with International Reputation & Prices Specialists monthly sales for Antiques. Fine art. Silver. Antiques furniture & Architecture Salvage. Lots sold online with worldwide audience.

We will collect!

Complete house clearance service
Tel **01837 810088**. Mobile **07746687444**

Your Business Advertised Here

£100 per year for 11 printed issues
and online advertising

Hatherleighpump@gmail.com



**7A Bridge Street, Hatherleigh,
EX20 3HU**

Natasha Palmer FMAAT AATQB

T: 01837 734007
E: admin@gdaccounts.co.uk

www.gdaccounts.co.uk

NEWSLOGS HEATING OIL BUYING GROUP

Save on Heating Oil – FREE Membership!

Join Newslogs and enjoy lower prices
by buying in bulk with your community

- ✓ Lower Costs – Group discounts on heating oil
- ✓ Less Hassle – We negotiate the best rates for you
- ✓ FREE Membership – No fees, just savings!

☎ 01823 698 470
✉ sales@newslogs.co.uk
🌐 www.newslogs.co.uk
Stay warm for less – **Join Today!**



What's On in Hatherleigh July 2025!

5th Jult - Church Fete - Vicarage - 2.30pm

5th & 6th July - Hatherleigh Open Gardens - 1pm-5pm

6th July - Hatherleigh Town Cleanup Day

12th July - Chess Challenge - Duke of York - 2pm

12th July - Mrs Doubtfire - Exeter Picturehouse - 6.30pm

13th July - Monkokehampton Village Funday - 2.30pm

19th July - LOUD & PROUD Concert - 7.30pm - Hatherleigh Community Centre

Hatherleigh Open Gardens - 5th & 6th July. 1pm-5pm

Around 12 gardens will be open, both new and old, and completely new for this year - a courtyard trail!

Come and see what's growing behind the walls and gates of some of Hatherleigh's lovely, interesting gardens!

Entry is by programme, one per person at £6 and these are available from the Salar Gallery from Saturday 28th June.

Free for age 11 and under.

Cream teas will be served in old schools on Saturday and refreshments in some of the gardens on Sunday.

All proceeds will go to St John church -for the facilities installation project.

Sally (01837 810377) Josie (07899 0582860)

COUNTRY INN & BREWERY

Tally Ho!

A 15th Century Country Inn & Brewery

A Warm Welcome

Food served all day
Award-winning beers
New Spring seasonal menu
Sunday roast
En-suite letting rooms
Beer garden
Barista coffee and cakes

Book a table or room online at;
tallyhohatherleigh.co.uk
01837 810306

See our website for events
The Tally Ho!, Hatherleigh, EX20 3JN
Muddy boots and paws welcome.



**The Duke of York,
Iddesleigh EX19 8BG**

**01837 810253
Open all day every day.**

**Food served
12-2:30 and 5-9.**

**Food served all day on
Sundays.**

We look forward to seeing you soon!



STUDIO TOR
ARCHITECTURE

Contact us on 01837 847152

info@studiotor.co.uk

www.studiotor.co.uk

McBain
DOMESTIC APPLIANCE REPAIRS

Tel: 01271 371774

Email: mcbain@live.co.uk

Established for over 50 years, McBain Domestic Appliance Repairs is a family run business based in Fremington offering first class customer care across North Devon and surrounding areas.

Comprehensive repair service for:

- Gas Cookers • Fridges • Freezers • Dishwashers •
- Washing Machines • Tumble Dryers • Cooker Hoods •

www.mcbaindomesticappliance Repairs.com



Hatherleigh Carnival Committee would like to say a big thank you to everyone involved in the Colour Run. This event wouldn't be possible without the support from our sponsors and marshals who help at the event. We hope you all enjoyed the day.

For the third year running we have filled Hatherleigh with colour. What a wonderful sight to see over 500 people get together and take part in this fun event. This was also a great opportunity for us to announce to you all our Carnival Royalty for this year. We would like to announce our Presidents Mr and Mrs Andrew Bennett, Our Queen Miss Zoe Wonnacott who attends Okehampton College, and our Prince and Princess Matei Perniu and Amalia Perniu who both attend Hatherleigh Primary School. We wish them all well for this years Carnival.

Donna Lewis (Carnival Committee)

**TUE-FRI - 9AM - 5PM
SAT - 9AM - 4PM
SUN - 10AM - 3PM
CLOSED MON**



**PET, HOME &
GARDEN SUPPLIES**

**THE OLD AIRFIELD
WINKLEIGH
EX19 8EZ
NEXT TO JONESY'S CAFE**

YOUR ONE-STOP ESSENTIAL SHOP!



✱ WILD BIRD FOOD ✱ PEANUTS ✱ FAT BALLS ✱ TREATS
✱ PET FOODS ✱ LITTERS & BEDDING



✱ TOILETRIES ✱ BIN LINERS ✱ CLEANING PRODUCTS ✱ STATIONERY
✱ COOKWARE ✱ DIY PRODUCTS ✱ PAINTS & BRUSHES ✱ GREETINGS CARDS



✱ COMPOST ✱ BARK CHIPS ✱ FENCE & WOOD CARE ✱ PLANTERS
✱ SEEDS ✱ PLANT FOOD ✱ TOP SOIL ✱ PEST CONTROL ✱ SMOKELESS FUEL



NOW STOCKING...

✱ HERBS ✱ SPICES ✱ DRIED FRUIT ✱ PULSES ✱ FLOUR ✱ OATS

...AND SO MUCH MORE!!!

POP IN AND SEE US - WE'D LOVE TO SEE YOU!

TEL: 01837 680084

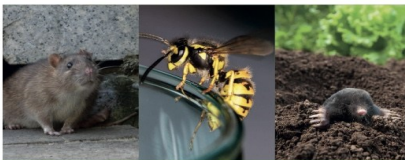

All aspects of pest control undertaken for your domestic, agricultural and commercial requirements throughout Devon.

BPCA QUALIFIED • EXPERIENCED FRIENDLY TECHNICIANS • CORRECTLY INSURED

GET IN TOUCH

Please call Paul - 07714 239 656 or Ken - 07814 306 548

paul@greenvalleypestcontrol.co.uk | www.greenvalleypestcontrol.co.uk



NJB AUTOMOTIVE
SERVICES LTD

Member of RMI & HEVRA

- Class 4 & 7 MOT
- Servicing / Repair / Air Conditioning
- Tyres / Wheel Alignment
- Diagnostics
- Hybrid & Electric Vehicle Maintenance

Hatchmoor Industrial Estate
Hatherleigh, Okehampton, Devon EX20 3LP

01837 810 210

info@njb-automotive.co.uk
www.devondiagnosics.com

Malcolm Luke

Interior & Exterior

Painting Decorating

& General Property Maintenance

07946749904

Julia Young D.O.

David Stainer-Smith BSc Ost (Hons),
Lucy Watson BSc (Hons) Ost

Registered Osteopaths

Okehampton Osteopathic Practice,
Park Row, Okehampton, EX20 1DP
Tel: 01837 55516

**Osteopathy for back pain, neck ache,
joint problems.**

**Domestic
Commercial
Industrial
Agricultural**

P.S Electrical

Mobile - 07792 163156

Email - enquiries@pselectricians.co.uk
Website - Okehampton.pselectricians.co.uk
All electrical work undertaken

Part P approved





HATHERLEIGH TOWN COUNCIL INVITES YOU TO JOIN US FOR A...

COMMUNITY CLEAN UP DAY

*Come together and help make our Town clean
and tidy!*

*If everyone can clean up around their own homes
we will start to see a real difference.*



JULY
06

Outside Your Own Home:

- 1. If you are able**, keep the area outside your own home free of self-seeding plants & grasses by pulling up visible weeds by hand, and sweeping away debris which provides the ideal environment for seeds to grow.
- 2. If you are able** clear weeds from the area between the house and the pavement; local councils will not pull up weeds here, as this is a homeowner responsibility.
- 3.** If you frequently park on the road, pull the weeds between the road and the pavement, near your property/car, and sweep away any debris, as local authority vehicles are unable to use their equipment to sweep and clear these areas due to the prevalence of on-street parking during the day.
- 4.** If you have a neighbour or family member who can't manage these activities themselves, consider doing points 1-3 for them too.

These relatively small individual actions can create one big community action that will contribute towards keeping our whole town looking tidy and welcoming for locals and visitors.



www.northdevonshow.com



NORTH DEVON SHOW

Umberleigh Barton Farm, Umberleigh, EX37 9DX

WEDNESDAY 6th AUGUST 2025

- CATTLE • SHEEP • HORSES • PONIES •
- MAIN RING ENTERTAINMENT • PIG DISPLAYS •
- LIVE MUSIC STAGE • CRAFT & GIFTS MARQUEE •
- FOOD & DRINK MARQUEE • DOG ARENA • THE SHEEP SHOW •
- TRADE STANDS • FAIRGROUND RIDES • VINTAGE CARS, BIKES, TRACTORS •



BUS TRAVEL

Buses are available from:

- Umberleigh Railway Station •
- Barnstaple • Bideford •
- Great Torrington • South Molton •

PLEASE VISIT OUR WEBSITE FOR TIMES OF BUSES AND FURTHER INFORMATION

FREE PARKING IS AVAILABLE ON SITE ALL DAY

ADVANCE TICKETS NOW ON SALE
For full details - visit our website

My name is Renee Keenor and I am in year five at Hatherleigh School. A few weeks ago I did a sponsored Roller Boot of 10.3 miles to raise money for Hatherleigh School. It was part of a challenge where each student, who wanted to, was given £5 and they had to grow the money in some way. I decided to do something sponsored, because it would be a really fun adventurous business and I could definitely grow the money much more. With my £5 I bought a bucket, and my lunch, as I already had my roller boots. All money raised by the students is going towards something For the whole school, which will be really exciting! In total I have Raised £800 which I am really proud of, knowing that the whole school will benefit from it. On that note I would really like to thank all the Businesses / companies / friends and families who kindly donated because I would not have been able to do it without them, and everyone else Involved. A massive thank you to all of the businesses listed below:

Southern Lubricants, MBC Accountants OKE, Richard Tidball Insurance, Phillip Pile, AGP Tyres, NJB Automotive, T.Cook Ltd, Brickyard Farm Shop, Barkers Animal Health, North Moor Garden Machinery, KB Software, Canine Country Groomers, Hatherleigh Community Market, Red Lion Bazaar, Skate Warehouse OKE, Okehampton Glass, Turrell & Co Ltd (finest fishing flies),

Okehampton Auctions, AJ Electrics, Tally Ho, Art of Hair, JD Accounting, Hatherleigh Post Office, Hatherleigh Fish Bar, Sapphire Picture Framing, Salar Gallery, Hatherleigh Motor Service, Texaco Garage, Elena's Beauty Salon, Donalds, OFC Takeaway, Jeffrey & Pengelly Builders OKE, Plume of Feathers, Fonehouse, Strange Froot, Immersion, A Little Gift Company, The Cubby Hole, Peninsula Waste Savers Ltd, Adventure Okehampton, Stags Estate Agents, Stevens Estate

Agents, Okehampton Barbers, Countryside Furniture, OKE Computer Repairs Gifts and Gadgets, Heart of Flowers, Cycle Works, Okehampton Photo Centre, The Garden Shop, DIY Supplies Home Hardware OKE, Whiteley Podiatry OKE, Betfred, Peter & Wright, Victorian Pantry Tea Room, Beanfeast, Brothers Restaurant, Merlin Cinema OKE, Fusion Parklands Leisure Centre, All Jigsaws Ltd, North Park Vets, Ann Comerford.

Also a big thank you to all of my family and friends who sponsored.

Thank you for reading. Renée Keenor.



Templar Paint Services

Painting & Decorating Services

Tel: 01837 810185

Mob: 07508 630551

Email: Michael@templarpaintservices.co.uk

www.templarpaintservices.co.uk

Michael Clark, The Old Barn, 8a South Street,
Hatherleigh, Devon, EX20 3JB

*****Twenty 5 star reviews on mybuilder.com*****

iClean

WINDOW CLEANING

- Windows
- Gutters
- Fascia's & Soffits
- Conservatories
- Render / Walls
- Roofs & Exteriors



07514 740712

paul@icleandevon.co.uk



Hatherleigh News

The Countryside Code



Your guide to enjoying parks and waterways, coast and countryside

Respect everyone

- be considerate to those living in, working in and enjoying the countryside
- leave gates and property as you find them
- do not block access to gateways or driveways when parking
- be nice, say hello, share the space
- follow local signs and keep to marked paths unless wider access is available

Protect the environment

- take your litter home - leave no trace of your visit
- do not light fires and only have BBQs where signs say you can
- always keep dogs under control and in sight
- dog poo - bag it and bin it - any public waste bin will do
- care for nature - do not cause damage or disturbance

Enjoy the outdoors

- check your route and local conditions
- plan your adventure - know what to expect and what you can do
- enjoy your visit, have fun, make a memory

www.gov.uk/countryside-code



The Countryside Code



Follow advice and local signs

The arrows show the legal and recorded rights of way for different user groups

Footpath



Bridleway



Restricted Byway



Byway open to all traffic



Permissive Path

Follow advice on local signs as landowners voluntarily provide access to these paths and choose who can use them. Some open access areas are also made available in the same way.



National Trail

National Trails are created for walking, with horse-riding and cycling possible on some trails or trail sections. www.nationaltrail.co.uk



Open Access

You can walk and explore away from paths. www.openaccess.naturalengland.org.uk

For further information visit www.gov.uk/countryside-code

Dog Fouling on Hatherleigh Moor

The law regarding land, open to the air to which the public are entitled or permitted to have access states that it is an offence to fail to carry sufficient means to clean up after your dog. And that it is an offence to fail to remove faeces from the land.

Church Shop/Charity Corner Continues... Mainly upstairs

At Salar Gallery with items to be sold for Hatherleigh Church, Hatherleigh Primary School, Farms for City Children and Farm Community Network.

DON'T stay on-line for ever: there's a **REAL** world out here but it needs **YOUR** support **NOW!**
This is more important than ever now that things are getting back to 'normal' & the Market development is still in progress so **PLEASE SHOP LOCAL!**

YOUR LOCAL GYM



Run BY the local community, FOR the local community

A not-for-profit business

On the A386 between Hatherleigh and Torrington

- 24 hour access
- Ample free parking
- No joining fee
- Flexible membership options

The Gym @ Merton
The Clinton Hall
Merton EX20 3EQ

01805 603300

Registered Charity No. 1002372

info@clintonhallmerton.co.uk

- Atlantic Rest

Natural Burial -



at: Penlow Field,
Woolley,
Morwenstow, Bude,
Cornwall, EX23 9PP

Providing a natural, eco-friendly alternative
for burial, as well as burial of ashes - with a
tree in our coppice.

For more information visit:

www.atlantic-rest.co.uk or call
Sheridon on 01288 381 836



Members of the Association of
Natural Burial Grounds and
runner up of the South West
People's Awards 2023.

Tania Winters

Foot Healthcare Practitioner

Tel: 07788 638 554



"Offering foot treatments in the comfort of
your own home"

I am an experienced, fully insured, qualified
Foot Healthcare Practitioner

S.A.C Dip O.A Dip FHP

CHIMNEY SWEEPING

0797-1407-431

Plus much more...



a-sweep-plus.co.uk

Beaworthy 01409 231214

COME ALONG!

The new Thursday Club at the
Community Centre for older residents.

Thursdays 2-4pm .

Tea and coffee, activities, games, sing
songs quizzes and much more.

Different activities or guests every
week.

£2 per person per session.



Female Tree Surgeon

Devon and Cornwall
Based in North Tawton
Felling, pruning, tree
reductions, crown thinning,
windproofing, storm work,
woodchipping, logging and
wood-splitting

Call Alicia : 07554890508
amttreesurgeons@gmail.com

Dave Baskerville GENERAL BUILDER

General Building · Extensions · Period Property Renovations
Conversions · Plastering · Carpentry · Landscaping & more...

Local client recommendations available at your request

07919 952207 / 01837 871542

Free Estimates · okebuilders@gmail.com

Dairy Barn · Pinnacle Farm · Thorndon Cross · Okehampton EX20 4NJ

Mr Property Maintenance



Mark Bennett
07581 307866



benn36@live.com

No job too small - Competitive prices - Free quotations

Central Devon Electrical Services

Gemma and Martyn Shepherd
All types of electrical work undertaken
Domestic, Commercial and Agricultural
01805 601915

Rewires
Extra sockets
Indoor and outdoor lighting
Fault finding
Electrical certificates
Fuseboard upgrades
Fire alarms
Central heating controls
Gemma 07958 239469 Martyn 07506 999382



Laura Harvey

HOLIDAY ELITE
making your holiday an experience



Your Personal
Travel Expert
Since 2002

T: 01268 434401

E: laura.harvey@holidayelite.com

Based near Okehampton



Tarpaflex Ltd is a family owned business
established in 1992 with over 30 years experience
in the trade.

Tarpaflex is one of the UK's largest importers of
prefabricated poly tarpaulins, with over 200
different variations of size, colour and specification
available. In addition we also supply a
comprehensive range of dust sheets, poly rope,
scaffold sheeting, debris netting and
complementary products.

- Tarpaulin
- Scaffold sheeting
- Dust sheets
- Netting
- Hessian rolls
- One tonne bags
- Sand bags
- Pallet covers
- Rope and accessories

15%

LOCALS
DISCOUNT
FOR COLLECTION

CONTACT US

The Granary, Rocky Lane, Northlew, EX20 5BR
01409 221192
Sales@tarpaflex.co.uk

www.tarpaflex.co.uk





Come and get
Brassed Up!

FREE

Hatherleigh Silver Band
Brass Summer School

Hatherleigh Community Centre
Every Tuesday in August

For more details and registration go to
www.HatherleighSilverBand.co.uk



Hatherleigh Silver Band

Thank you to all those who came and supported our Cider and Pasty evening. The weather thankfully allowed us to have a reasonable although somewhat chilly June evening in the open air. The training band played brilliantly and many people said they were the highlight of the evening.

We are looking forward to playing in a national event called 'Proms in the Playground' at 2.30 on Wednesday 2nd July at Hatherleigh CP School. This is to give children an opportunity to hear brass band music and hopefully enjoy it enough to think about learning an instrument. On this note our resident training band's conductor, Ed Keeley has organised a special series of dates in August. This is called '**Brassed Up**' and will be on the first 4 Tuesdays in August in the community centre. It is free and instruments will be provided. Details will be on posters and on the community page. Do come along at 10am on Tuesday 5th August to find out what it is about.

Other events where you can hear us are the Church Fete on **Saturday 5th July at 2.30** in Hatherleigh Square, Northlew pub on **Saturday 12th July also at 2.30**. Then on Thursdays (weather permitting) we are hoping to go out and play in pub gardens in the area. If you would like us to come to your pub, please let us know.

Look out for some major shennanigans at the Bandamonium weekend – which is on the 15th and 16th August. 24 bands from across the country have signed up to be a part of this so expect an amazing massed band event in the evening of the 16th.

To maintain the band and to ensure that it is free to all at the point of use, we are always looking at new ways to raise some much needed funds. To this end, our president, Mr Richard Brock and his son Cary, have volunteered to do a 'wing walk' on **Saturday 1st August**. If you can help by sponsoring either or both of them, it will make this terrifying experience worthwhile!

We are still looking for a percussionist, if you are one or know of one, please let us know.

Best wishes, Jane Fawcett



A LOCAL EXPERIENCED SERVICE FOR ALL YOUR NEEDS

**Tree Surgery • Garden Fencing • Stump Grinding
Landscaping • Agricultural Fencing
Fully Insured & Qualified • Free No Obligation Quotes**

01837 83325 | 0777 207 8028

www.mtfcontracting.co.uk

Moortown Farm, Winkleigh, EX19 8HA



Wag & Walk Dog Field

Open 7 days a week

Moortown Farm, Winkleigh EX19 8HA



Tel: 01837 83325

- Secure dog field
- 6 ft high fencing
- Agility equipment
- 6 acres of grassland
- Private off road car park



**For more information and booking go to
winkleighwagandwalk.co.uk**





Hatherleigh Bellringers

Hatherleigh Bellringers took part in the six-bell Okehampton Deanery Competition at Bridestowe on 7th June. We haven't rung in a competition for a while and it was the first time for three of our ringers, Jess Lewis, Mark Reddaway and Zoe Wonnacott. Our two intermediate teams came in 2nd and 3rd. Congratulations to all.

Competitions are judged on the quality of ringing and, as outlined in the May Pump, this requires skill and practice. Ringing a pattern of notes on church bells and systematically changing these patterns (known as change-ringing) is made possible because of the way in which church bells are hung. Activated basically by means of a rope, pulley and a wheel, a church bell swings a full circle in one direction, and swings back in the other with the clapper striking the bell on each swing. The weight of the bell itself does a lot of the work. Good ringers have a high level of control and patterns of bell notes should change without gaps or clashing.

This style of 'full-circle' change-ringing only became common after the Reformation in the late 16th – early 17th centuries. According to archaeological reports, Hatherleigh's church tower was built in the mid to late 15th century. As the whole point of a tower was to hang bells, we assume that bells were hung in the completed tower. But the first tower-hung bells at Hatherleigh are not likely to have been hung with a full wheel. A full wheel, and change-ringing, probably came later.

Bellringing has a long history and now that we have restored our bells we'd like to keep this ancient tradition alive in Hatherleigh. If you'd like to come along on a Wednesday evening just to see what we do, please contact us through our Facebook page or phone Mark Wonnacott on 07870 307441. If you would like to learn to ring, or you're a ready-made bellringer and would like to join us, you are also warmly welcome to get in touch. You don't have to live in Hatherleigh to ring our bells!

Isabella Whitworth

Hatherleigh Bellringers





07936 760060

BrowningsCarpentry@gmail.com

All Aspects Of Bespoke
Carpentry & Joinery

Norman Lock & Son

Independent Family Funeral Directors
Gardenia Black Torrington EX21 5QD

Tel: 01409 231281/231513

24 hr Personal Care-Prepaid funeral plans



Private Chapel of Rest -Memorials
available - Established over 75 years
online Obituaries book

www.normanlockandson.co.uk



Lisa Attfield

HOMOTOXICOLOGY &
BIO-DIAGNOSTICS
Good Health Naturally

Complex homeopathic
remedies to treat a variety of
medical conditions, prescribed using a
bio-diagnostic machine.

Contact Lisa, email: hi@lisaattfield.com
call: 07767 616293. www.lisaattfield.com



**Blankets, Throws, Scarves &
Picnic Rugs.**

Available from Salar Gallery in
Hatherleigh.

Made from the fleeces of our sheep at
Kerswell

Contact Janet Maxwell 01837 811516

DAVE DENTON BUILDING SERVICES

Local Builder to Hatherleigh and surrounding areas

Reliable ~ Experienced ~ Competitive Prices

I have many years of experience in all aspects of the building trade, Including:

Groundworks ▪ New Builds ▪ Renovations ▪ Landscaping ▪ Rendering ▪ Decking ▪ Roofing ▪
Patios ▪ Custom Built Sheds & Summer Houses ▪ Laying Imitation Grass... and much more

For more information please don't hesitate to call: 07975740609

or email: enquiries@davedentonbuildingservices.co.uk

ROB LOVE

**GARDENING & LANDSCAPING
ALL ASPECTS OF HARD
LANDSCAPING
GARDENING AND GENERAL
MAINTENANCE**

Hatherleigh Based

Call: Rob 07795 597 068



QualitySolicitors
Charlesworth Nicholl

YOUR FRIENDLY LOCAL LAWYERS

Our services include:

- | Moving Home
- | Family Matters
- | Agricultural Property
- | Wills and Probate

T 01363 774706 A 31 High Street, CREDITON
www.qualitysolicitors.com/charlesworthnicholl

Monkokehampton

Village Fun Day

Sunday 13th July

2.30pm



Afternoon to include-

Races

Welly Wanging

Duck Race



Bring & Share Cake Competition!

Guess the weight of the cake

How many Sweeties in a Jar

Bring & Share Tea – please bring a plate of finger food to share with the community at the end of the afternoon.

Tea & Coffee provided, bring your own bottle!

A fun afternoon for all ages!

Setting up 9.30am, please come and help if you can.

For more information, please call Anita 01837 851203



ALBERY & REDSTONE

FUNERAL DIRECTORS

Established 1850

INDEPENDENT FUNERAL DIRECTORS ESTABLISHED FOR FIVE GENERATIONS

Okehampton's only independent funeral service

Traditional and alternative arrangements tailored to your individual requirements

24 Hour personal care of David Albery, Funeral Director • Pre-payment funeral plans available

Golden Charter
Funeral Plans

15 EAST STREET, OKEHAMPTON, DEVON, EX20 1AS
01837 55299 WWW.OKEHAMPTONFUNERALS.CO.UK



**CG DUNN
DOMESTIC FENCING**

Garden Fencing – Built to Last!

Local, Reliable & Affordable

Looking to refresh your garden? We supply and install quality fencing to suit every style

Call Chris on 07980592509

Email cgdunn80@gmail.com

Anna Laing Thatching

Tel: 07794845760

Email: annalaingthatching@gmail.com



**Re –thatch
Ridges
Repairs**

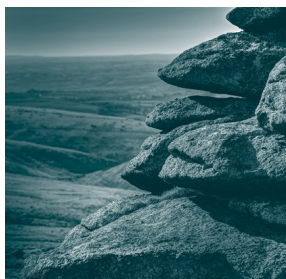

PETER

PETER & WRIGHT
SOLICITORS

www.peterslaw.co.uk

T. 01837 52379

BIDEFORD BUDE HOLSWORTHY OKEHAMPTON



**Riverside Kennels
and Cattery**



Passaford Lane, Hatherleigh EX20 3LT

Dog and Cat boarding as well as doggy day care and secure dog playing field.

01837 810424

www.riversidebkc.co.uk

R HEYWOOD ELECTRICAL



**DOMESTIC INDUSTRIAL
AGRICULTURE**

CALL RICHARD 07816392670

NAPIT APPROVED

Fundraising for Fish

We are holding an Afternoon Tea on 26th July at Old Schools from 3pm to 5.30 pm in memory of Andrew.

The two charities we are raising funds for are Hospiscare and Marie Curie, both of which helped with Fish's palliative care.

There will be teas and a draw.

Please come if you are able and if you would like to donate or help, please just give me a ring on **01837 810127** and I will get back to you.

Julie Fishleigh

Exbourne Local History Group

15th July Isabell Whitworth – “Samuel Poole and the Dyers of Exe Island.”

Samuel Poole was a wool dyer living in Tudor Street, Exeter, in the later 18th century. His notebook offers a colourful insight into daily life on Exe Island and the importance of a network of leats which powered the many textile related businesses.

The Night Sky July 2025

July days are long and nights are short having recently passed the June Solstice. It is possible to spot Mercury low in the West on and around the 4th July. Wait until after the Sun has set. Mercury orbits the Sun in just 88 days.

Full Moon falls on July 10th.

New Moon falls on July 24th and it is at this time that fainter celestial objects are best observed. If you look towards the southern sky you can see the bright star Antares. It is part of the constellation of Scorpio. We are looking more towards the centre of our galaxy.

July-28th going into early hours of the 29th will see the Delta Aquarid meteor shower. There will be dark moon-free skies as it sets early. This means we could see up to 20 meteors per hour at its peak.

By Kiran Chakravarti

**Summer Holidays: The
Great Woodland Adventure
19 July – 31 August**

Get hands-on with den building and forest skill workshops, explore a tree-trail and enjoy interactive archery at a Robin Hood theatre performance. Or, book ahead to join The Woodland Tribe and help build an extraordinary Adventure Castle for an incredible two days of child-led construction.



Vintage Weekend 26 - 27 July

Travel back in time and admire an eclectic range of classic and vintage vehicles in the beautiful arboretum and model club displays in the Garden Room. Revisit a vintage childhood and enjoy family fun with Punch and Judy shows, steam rides and retro games. Step back into the 1950's and have a go at swing dancing or listen to live music while you shop in the vintage village. Dress up and glam up when you get here with a free hair styling service and get some pro photos taken (you may even win the 'Best Dressed' prize!) Be sure to catch our free Vintage Bus shuttle service from Great Torrington for the complete experience.

Dog friendly days every Mon, Tues & Weds till 17 Sept.

Book online and save at rhs.org.uk/gardens/rosemoor



A Charitable Incorporated Organisation
Hatherleigh Pre-School CIO
01837 811624

www.hatherleighpreschool.org.uk

Learning through play in a friendly environment

Pre-School sessions available

Monday – Friday 8.30-3pm

Children aged 2-5 can attend for all or part of the day.

All children aged 3+ are entitled to 15 hours per week of statutory funding (EYEF) with some children eligible for extended entitlement of 30 hours per week (term time only) more information can be found on the Childcare Choices website

Children aged 2 may be eligible for up to 15 hours per week of two year old funding.

Chatterbox parent and toddler group Friday Mornings
£1.50 per child.

Age range is from birth to the term after their 3rd birthday (older siblings can be booked in for Pre-School sessions)

For more information, drop in to see us at Hatherleigh Community Centre.

Email:
admin@hatherleighpreschool.org.uk
or check out our Facebook page



**Play together learn together at
EXBOURNE PRESCHOOL**

Methodist Church Hall, Tel: 01837 851382
www.exbournepreschool.org

Monday - Friday 8.30am - 4.30pm

We run a holiday club during every holiday except for Christmas.

Session times 9 15 - 3 15

Early Years' Entitlement funding means all 2, 3 and 4 year olds are entitled to 15 hours free childcare per week, and some families may be entitled to 30 hours.

We offer a fun, friendly and rural learning environment with a family feel.

For more information or to arrange a visit please contact us

on 01837 851382

Email:

contact@exbournepreschool.org

Find us on Facebook!



01805 601122

**UK & Overseas Removals
Storage & Self Storage
Packing Services
Clearance Service
www.removalsnorthdevon.co.uk**



Memb no. C137



North Devon Auctions
Online Auctions at the click of your fingers

North Devon Auctions
info@northdevonauctions.com
01805 601800

easy Live Auction.com

Modern & Antique Furniture

Antiques and Collectables

China & Glass

Vehicles and machinery

Artwork

**Online timed auctions every month
In house auction viewing
Full Or Part House clearance service**

www.northdevonauctions.co.uk

LOUD & PROUD: A Spectacular Night of Music, Colour and Celebration Comes to Hatherleigh!



Date: Friday 19th July 2025

Time: 7:30 PM (doors open 7:00 PM)

Venue: Hatherleigh Community Centre, Devon

This summer, get ready for a joyful explosion of music, unity, and unapologetic celebration as the sensational **Stand Sure Orchestra & Choirs** bring their dynamic new concert, **LOUD & PROUD**, to the heart of Devon!

Bright, bold, and bursting with rhythm, this vibrant show promises an evening of *pure feel-good energy* that celebrates individuality, empowerment, and the power of music to bring us all together — no matter who you are or where you're from.

🎵 The soundtrack? Only the most iconic, soul-lifting anthems of the last five decades, including:

That's The Way I Like It

This Is Me

I'm Every Woman

I Will Survive

We Are Family...and **many more surprises** guaranteed to have you smiling, singing along, and dancing!

There will be seating, but also standing room. The bar will be open, merchandise will be available to purchase.

The concert is proudly **not a political event** — it's a colourful, inclusive, and joy-filled celebration of life, music, and community. Whether you come dressed in glitter, rainbows, sequins or just your favourite jeans — all are welcome. This is a night to let go, lift your voice, and *stand sure* in who you are. But if you dress with Pride you could win a prize!

Bring your friends. Bring your family. Bring your sparkle. Expect confetti, colour, and maybe even a few surprises...

Tickets are available now via www.ticketsource.co.uk/standsureorchestra or from CJ Music Lessons, 22 Bridge Street, Hatherleigh. Prices: All tickets £15 (U16 £10) Tickets will be available on the door - but advanced booking is advised.

LOUD & PROUD — It's not just a concert. It's a celebration. It's a statement. It's a night you'll never forget.

Don't stop believing.



- All aspects of tree work & hedge cutting
- Mobile firewood processing
- Qualified and Insured
- Free advice & quotations

City & Guilds
NPTC
Qualified

07484147895

contact@awtreework.co.uk

www.awtreework.co.uk

Find us on 

inkprint

Unit 8, A30 BC, Higher Stockley Mead,
Okehampton, EX20 1BG

01837 52937

sales@inkprint.co.uk

- design service
- flyers, banners & signs
- business stationery
- large format & plans
- greetings cards
- laminating
- NCR books, pads & sets
- magazines & mailouts
- books & orders of service
- paper & stationery
- letterboxing supplies
- ink cartridges

Quote HPP24 for 10% discount on any NEW job. T&Cs apply.



Southwest Fixings Ltd

Agricultural & Building Supplies

Oils and Adblue
Fencing Materials
Fixings & Fastenings
Household & Garden
Workwear & Boots
Calor Gas
Animal Health
Animal Feed
Nuts & Bolts
Hydraulic Hoses

Batteries
Roofing
Timber
Insulation
Plumbing
Toys
Paint
Tools

Tractor & Implement Parts
Sand & Aggregate

...PLUS MANY MORE!



OPEN TO TRADE & THE
GENERAL PUBLIC



Tel: 01837 83492

Email: sales@southwestfixings.co.uk

Website: www.southwestfixings.com

Visit: Beechlea Industrial Estate, Winkleigh, EX19 8DH

Open: Monday - Friday (7:30am - 5pm) Saturday (8am - 12noon)

WILLS

INHERITANCE TAX ADVICE

TRUSTS

POWERS of ATTORNEY

Philip Taylor LLB

LEGAL CONSULTANT

Retired solicitor with over 45 years'
experience in private client work.

FREE initial consultation and estimate,
without commitment.

Low rates (no VAT). **FREE home visits**
within local area. Evening and weekend
appointments also possible.

CONTACT ME for a free consultation.

Telephone: 01271 858482 or 07766 714503

Email: philipwardtaylor@outlook.com



ENERGY SYSTEMS

Est. 1984
(SW)Ltd



HEATING SPECIALISTS

ADDRESS

4 Cleaves Close, Thorverton
Exeter, EX5 5NN

TELEPHONE

01392 860558

ONLINE

info@energysystems-sw.co.uk
www.energysystems-sw.co.uk



BOILER AND SYSTEM MAINTENANCE
AGA & RAYBURN SERVICE ENGINEERS
OIL STORAGE TANKS & HEATING CONTROLS



TEL: (01392) 860558



Visit the place that inspired
Michael Morpurgo to write **War Horse**

Adults £6
Children £4

Meet our Joey at
WarHorse
Country Farm Park **Valley**

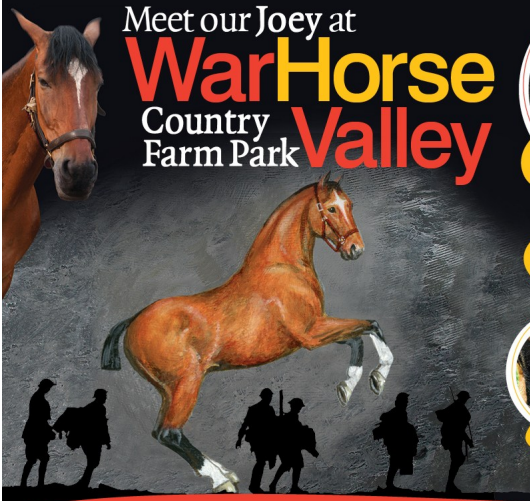

WWI and
War Horse
Exhibitions



Feed the
Alpacas



Devonshire
Cream Teas with
stunning views



Trailer Ride
View the farm



Pigs



Donkeys



Children's
Play Area plus
indoor Kart
Track for
all ages

Open weekends and school holidays from April 1st to end of September 2-6pm



Local Artist Maker

Art & Gifts

Designs for the home

Bespoke Art

Creative Workshops

Click & Collect

Newland Mill
Crediton Road
North Tawton
EX20 2BB

What 3 Words
Drums, Tunes,
Kidney



MORE
INFO



Visit soon
Monthly Pop Up Shop



Chimney Sweep

07729 439997



Chris Sivyer



csivyer1@gmail.com

CS Services - Chimney Sweep

Hatherleigh Area

SARAH PROFESSIONAL HAIR STYLIST

Providing unisex mobile and home salon services, including cuts, colours, highlights, hair ups, occasions and weddings.

Please call or text Sarah 07535013587

SARAH

Carers

Are you a Carer for a relative or a loved one?

If so, a few of us meet together at the Old Schools, Hatherleigh on the second Wednesday of each month, 11.30-12.30, for a coffee and informal chat, offering mutual support and sharing knowledge of available help. Phone 810680 and ask for Lynn if you would like further information.

Please feel welcome to just come along.



NEED HELP IN THE HOME?

Cleaning ...
Shopping ...
Dog walking ...
House sitting ...

Happy to discuss your needs ...
Hatherleigh area only at the moment

CALL MILLIE
07894 714343



Please Remember

To let businesses know that you have noticed their Ad in the Pump. This will help them to see value in their Ad with us!

Thank you!

Let's keep the Pump going for another 500 issues



Celebrating 50 years of Hatherleigh Preschool

On Sunday 8th June we held a fun day to celebrate Hatherleigh Preschool being open for 50 years. It was so lovely to be able to celebrate with literally hundreds of people! From founding members of the original playgroup which started in 1974, and then many staff, parents, and children who have been with us through the years, including some second-generation that are coming back to us now.



We enjoyed games, glitter tattoos, a bouncy castle, a great selection of cakes and cream teas as well as many photos going back over the years. It was such a privilege to be able to enjoy memories and look to the future of our lovely community preschool. The age range from our celebration on Sunday was from a few months old to people in their eighties! So many memories were shared and old friends seen. Thank you so much to everyone who supported us. A few people have asked if we can do something next year, so watch this space!

Hatherleigh Preschool Staff and Committee



ARE YOU ON THE MARKET?

Do you need your home reappraised
for the current market conditions?



Call or email us for an up to date
FREE valuation of your home



CONTACT
01837 54504
info@gssproperty.com

SELLING



BUYING



godfrey short & squire

gssproperty.com



What's on at the Community Centre

Any event can be catered for please enquire if you want to hold something extraordinary!

Mondays

Zumba Fitness 5.10pm - 5.55pm

Contact Katie Drew

kdrewwzumba@hotmail.com

Badminton Club 7 pm – 10 pm. Drop in at any time throughout the time. Hall is also available to hire for individual badminton games. Contact Ruth Penberthy 01837 810967

Tuesdays

Yoga 5.30 – 7 pm Contact Paul Beard 01409 231304

Table Tennis Club 7.30 pm – 9.30 pm

Contact Toby 07958 270764

Wednesdays

Brownies 5-7pm Contact Alison Woodhams 01837 810108

Stand Sure Orchestra 7.30 pm – 9.30 pm

Contact Chris Anderson 07752 542453

Thursdays

Thursday Club 2-4pm For older local residents. Contact Deb 07952 989549

Pilates 10 – 11.am Please contact

Shirley Edwards on 07708 095995 to book a place. Please do not just turn up as numbers are limited

Stand Sure Youth Choir 6 pm – 7.30 pm

Contact Chris Anderson 07752 542453

Stand Sure Adult Choir – 7.30 pm –

9.30 pm Contact Chris Anderson 07752 542453

Aerobics 6:30pm - 7:30pm Everyone welcome over the age of 12 Contact Emma Jefferies 07817 954498

Fridays

Tai Chi 10.15 am - 12:30 pm Contact

Brian McDonald 07864 646 789

(hopefully Brian will be back in from February)

Saturdays

Korean Martial Arts ages 8 to 12

11.00am - noon contact nial.grange@yahoo.co.uk

Centre Facilities and Charges

For centre facilities and charges please visit our website:

www.hatherleighcommunitycentre.co.uk

Bookings and Enquiries

The office is manned on Mondays - Fridays 9 am – 12 noon but there is a 24 hour answer phone so please leave a message and someone will get back to you as soon as possible. **01837 810239 or email centre@hatherleigh.org**

Mobile Library see Centre's internal and external notice board for time information.

RICHARD TIDBALL INSURANCE

Competitive quotes for all types of insurance.

Motor-Household-Farm-Thatch
Commercial-Small Holders

01837 810010

**Authorised and Regulated by the
Financial Conduct Authority**



**Providing a variety of
care services in rural
North Devon**

FAMILY RUN SINCE 1991

**Residential Care Home
Supported Living
Domiciliary Home Care
Day Centre
Meals on Wheels**

Day CENTRE



Join us for a fun filled
day & make new friends
at our purpose built
Day Centre in
Buckland Filleigh



**Recruiting
Superstars to
join our
amazing team**



Call us: 01409 281754

Email: office@westheanton.co.uk

GARDENER & HANDYMAN

Drainage & exterior plumbing & repairs - Gravel
and tar & chip paths & driveways - Hedge cutting
Tree pruning & felling - Fencing & walls
Digger work & landscaping - Garden and
garage clearance with waste carriers license

FREE ESTIMATE PLEASE CALL GILES

07857 085340 or 07498 554910

gileshandyman@outlook.com

HOLSWORTHY

T C M Plumbing

Burst Pipes? Tap dripping? Valves leaking?
Radiators not getting hot? Gutters blocked or
leaking?

Based locally at Inwardleigh we cover the
surrounding areas—No job too small.

Contact Tim Morgan on

07838901803 / 01837 810599

Website www.tcmlumbing.org.uk

To see what we can do for you.

Wall and Floor Tiler

Jeremy Webb

Get your wall and floor tiles installed
by a specialist, established 20 years.

**01837 82416
07904 856051**



RIDING LESSONS AT EASTERHALL PARK STABLES,

PETROCKSTOWE, NEAR HATHERLEIGH. EX20 3HP

LESSONS FOR ALL AGES AND STAGES

RIDING, HORSECARE, STABLE MANAGEMENT, DRIVING

Find us at : Easter Hall Park Stables on Facebook

Call Lisa on 07701 027764 OR EMAIL FOR DETAILS TO
EasterhallStables@outlook.com or GAILPALMER@EASTERHALL.CO.UK



JULY 2025 EVENTS:

TUESDAY MARKETS + AUCTION TUESDAY 1st, 8th, 15th 22nd, 29th JULY

(08:30AM - 12:30 PM, AUCTION STARTS 10:30AM)

FARMERS MARKETS SATURDAY 5th & 19th JULY

(10:00AM - 1:00PM)

We're looking forward to welcoming Okehampton Young Farmers
who will be cooking their famous BIG BREAKFAST on July 19th
so make sure you come hungry!

Whilst most traders accept card payments, cash is always welcome.
Cash withdrawals available from near by Co-Op and Post Office.

Well behaved dogs are welcome.

Market Manager Debbie Kimber : 07538 547865

 **Hatherleigh Community Market, 1A Ruby Row, Hatherleigh, EX20 3HT**
hatherleighcommunitymarket.org | facebook.com/hatherleighmarket
hatherleighcommunitymarket@gmail.com

Computer Help!

15+ Years
Experience

Luke Matthews
T: 01837 811 104
M: 07980 623 678



Upgrades and Repairs
Virus/Malware Removal
Networking
Data Recovery

Maintenance
Data Backup Solutions
Device Setups
Smart Home

Tuition for Computers, Smartphones & Tablets
And any other technical support - Just ask!

CBL STOVES

The Showroom, Unit 5
Red Post, Bude, Cornwall
EX23 9NW

01288 381852
carl@cblstoves.co.uk
www.cblstoves.co.uk



- Stainless Steel twinwall flues
- Chimney Lining
- Iskoern Pumice lining
- Fireplace alterations
- Stove Installations
- Wood, Multifuel, Gas & Electric Traditional & Contemporary Stoves & Fires
- Chimney Rebuilds
- Slate, Granite & Glass Hearths
- Wood & Ceramic beams & surrounds
- Floating Shelves





Hatherleigh Community Primary School

The school has had a good return from the Summer half term break and is now looking forward to the final half term of the school year and hopefully some more of the sunshine enjoyed in May.

Children in Y1 have completed their Phonics screening and Y4 the Multiplication tables check, all children have worked very hard preparing for these tests and showed a great attitude throughout.

At the beginning of the month our Y6 School councillors joined other schools for a Safer internet conference at the Hatherleigh Community centre. Our children represented the school well and spoke with good confidence and knowledge on a wide range of subjects related to being safe when using the internet.

Our Wildlife Champions have travelled to Wembury beach near Plymouth to take part in a Wildlife champions conference. All had a great day working on a range of wildlife, sustainability and climate activities.

Children across KS2 have been busy on the sports field participating in cricket and rounders festivals and all children have been very active on our own school field preparing for Sports day at the beginning of July - fingers crossed for a dry and sunny day!

The Y6 children have begun their transition visits as they prepare to leave Primary school and move on to college and it has been lovely to invite preschool children into Hatherleigh for their first visits ready to start school in September.

Thank you to the PTFA for providing our 2025 leavers hoodies, they look great and are being proudly worn by our Y6 children. Also for putting on the ever popular annual quiz, this year it had a bit of a twist with all questions having a Christmas theme in the middle of June!

Finally, a huge thank you goes to the Parish Pump Committee for their kind donation to school to enable us to purchase a Literacy shed for our playground and books to support reading in school - more details and pictures to follow in later articles from school.

As always, I would like to take this opportunity to thank everyone in the Hatherleigh school community; children, parents/carers, school staff and the governing board for all of their hard work and support for the school.

Alan Monger

Headteacher Hatherleigh Community Primary School



News from the Underground Shop & Cafe in Exbourne

No Treasurer Burrow can't function !

The need for a **New Treasurer** for the Burrow is now **URGENT**. Brian the existing treasurer is standing down but is happy to shadow the new treasurer. Let us know if interested and Brian can meet and explain the role.

Did you know you can become a **Shareholder** of the Burrow- minimum £20 donation

Volunteers - as well as working in the Shop & Cafe we also need Volunteers to do small tasks such as weeding outside, cleaning windows, produce date checking, washing tea towels, cleaning & defrosting freezers. If any of these is something you could do pop in and chat to Nikki.

Xmas Market in the Burrow - Advance notice for stallholders to register

Upcoming Events in Exbourne

29th June Exbourne Open Gardens 10-3 Programmes in the Burrow. 8 exciting gardens - thanks to those households.

25 July - 22 Aug Treasure Hunt around the village. Entry sheets in the Burrow £2 entry. All entered in prize draw.

Fri 1st Aug - Pig & Olive Pizza at the Red Lion

200 Club - Some Tickets still left just £5 from the Burrow with Quarterly Draw Cash Prizes - more enter bigger the prizes

Look out for other events

Follow us on **Facebook** or **Instagram** @theburrow

Cafe, Shop & Post Office with Free WIFI & Warm Space

The Burrow High St Exbourne EX20 3RY Tel 01837 851928
shop@theundergroundshop.co.uk

News from around the Parishes

Exbourne, Sampford Courtenay & Jacobstowe WI

Our President Cherry welcomed Neil and Kerry Littleales from the National Garden Scheme. As well as spending time developing their 3-year-old $\frac{3}{4}$ acre garden including building ornamental ponds, and a waterfall, at Mowhay, Merton, Neil also has the role as social media for the NGS, and Kerry is the assistant county organiser for North West Devon, she has an enthusiastic passion for gardening and has designed and planned their own garden. Kerry's journey into the Nation Garden Scheme, started some 8 years ago, living in Hampshire when she convinced the county organiser to include their small suburban garden into the Scheme. The couple moved to Devon taking many of their plants with them, as the owners of their home were not interested in gardening.

The NGS was founded in 1927 by Miss Elsie Wagg of the Queens Nursing institute who came up with the idea of raising money for district nursing through the nation's obsession with gardening, opening privately owned gardens in on selected dates for charity.

The scheme has raised over £70 million, since it began and now opens over 3,500 gardens a year. Since 1948 and the creation of the NHS it has changed the nature of the support it gives, now supporting Marie Curie, Macmillan, Hospice UK, and many others.

Neil and Kerry were thanked by Liz for their enthusiastic, fun and very entertaining talk.

Members were soon taking the yellow brochures to plan their garden visits which are open until the beginning of November.

The winner of flower of the month was Ethel, with Hilary winning the photo competition and a free visit to Mowhay at Merton.

Our next visit is to Fursdon House and Garden, Cadbury

Members had a very enjoyable visit last month to Exeter, where they experienced the underground tunnels.

Our July 8th meeting at Exbourne Hall, will be a talk by Maggie Duffy entitled Devon Historical and Hysterical.

Come along and see what the WI has to offer, you might like to join us.



Sewing Service

Soft furnishings, Curtains,
Blinds and Clothes alterations

No job too small

Tel: 07814 527 152

Email: sharoncockwill@aol.com

The Devon Decorator

Call Andy and together we can transform your
house into your home
Quality painting and decorating

Friendly service you can trust

07523208819

WEEKLY CLASSES

Email for details

BEGINNERS,
IMPROVERS &
EXPERIENCED
MAKERS
WELCOME

THROWING | HANDBUILDING | CLASSES

Creative fun for couples, groups,
families & individuals

BOOK
ONLINE



Experience Vouchers
Birthday & Hen Parties
OPEN ALL YEAR ROUND

Tarka
pottery
& ceramics studio

07931 306414

studio@tarkapottery.co.uk
www.tarkapottery.co.uk

POTTERS WHEEL | WORKSHOPS | EXPERIENCES | PAINTING



BOGMOOR KENNELS

DOG BOARDING KENNELS
HOLSWORTHY ★★★★★

bogmoorkennels.co.uk 07498 554910



PIERS' SHEDS & ANIMAL HOUSING

Over 20 years experience in
design and manufacture of garden sheds,
stables, summer houses, poultry housing
and much, much more!

Tel: 01837 52406 or 07816446574

www.piersshedsandanimalhousing.co.uk

BELSTONE JOINERY

Unit 3A, Fatherford Farm, Okehampton, Exeter Road, EX20 1QQ

Hard & Softwood Joinery

Windows, Doors, Kitchens, Bathrooms, Wardrobes, One-off Designs,
Renovations & Repairs

Www.belstonejoinery.co.uk

07856913585

St Michael and All Angels, Meeth.

As I'm sitting writing this it's absolutely pouring out, but thankfully no thunder and lightning yet, hopefully we will miss that. Very welcome rain for farmers and gardeners. Gods gift once again.

FIRSTLY ! APOLOGIES. To anyone who turned up to our advertised coffee morning on 3rd June, unfortunately this was cancelled at very short notice, due to circumstances beyond our control, **we're very sorry.**

TOWER WORKS:-

Scaffolding for work to the tower will start to be erected on June 23rd, with the repairs commencing on 7th July. The church will be open as usual. We apologies in advance for any inconvenience caused

CHURCH BOOKSTALL.

There is still a small selection of books on the shelves behind the font. Please feel free to pause at your leisure the church is open daily between 10am and 4pm.

BELL RINGING:-

Margaret Fitzgerald is keen to set up a team of bell ringers for our church . If you are a regular ringer or are keen to learn PLEASE CONTACT MARGARET – Email mafitzi@hotmail.co.uk

FLOWER ROTA:

6th - 13th July Jane.

20th - 27th July Rose.

If you are unable to provide flowers for these dates, please let Beryl know.

DATES FOR YOUR DIARY.

CHURCH FETE: SATURDAY 26TH JULY 2PM – 5PM. IN THE VILLAGE HALL AND

SURROUNDING AREAS. There will be the usual stalls:- Plants, Tombola, Beautiful Bargains, Raffle, Skittles, Kiddies Games, etc. etc. and our usual delicious Afternoon Teas, Pasties, Sandwiches and a variety of Cakes, Scones and Pastries. Do come along and join us for a happy relaxing afternoon, we'll be pleased to see you. Mr. & Mrs. Roger Knapman have very kindly accepted the invitation to do us the honour of opening the Fete for us this year.

COFFEE MORNING Tuesday 29TH JULY Old Schools Hatherleigh – 8.30AM TIL 12 NOON.

Do come along and catch-up with old friends over coffee, tea and cakes. There will be a Sales Table, Cake Stall, and Raffle plus the usual Refreshments. Do come & join us you'll be made very welcome. **ALL PROCEEDS TO MEETH CHURCH TOWER PROJECT.**

PET SERVICE :- Sunday 3rd August at 9.30am. Do come along with your pets to this special service, we'd love to see you – the more the merrier!! Refreshments will be served after the Service.

COFFEE MORNINGS :

Tuesday 26TH AUGUST Old Schools Hatherleigh 8.30 – 12 NOON.

AND Tuesday 7TH OCTOBER Old Schools Hatherleigh 8.30 – 12 NOON.

TAKE CARE, GOD BLESS.

Beryl.



Rotary

Community fridge/foodbank - we now have a 2cd freezer in place & hope in conjunction with other organisations within town, to be

able to widen our offering to those in need within our Community.

Meanwhile, around town please see the various adverts for the pop-up food hub that we support alongside Rotary Okehampton where up to £150 of food can be purchased for £30. This is available TO ALL, not just those in need.

Family funday - plans for this event on Sunday 7th September gather pace.

Alongside various attractions, food & drink we anticipate a demonstration by a dog flyball team, who will give members of the public an opportunity to have a go themselves.....they tell us that much hilarity will ensue! More details to follow, but make a note of the date.

Come & join us - we meet at The George each Monday 7pm for 7.30. Men & ladies welcome - enjoy a drink, good food & conversation while working collaboratively to improve our local Community.

HATHERLEIGH TOWN COUNCIL



Notes from the Council Meeting held on Tuesday 10th June 2025. The next Council meeting will be held on Tuesday 8th July at 7pm in the Community Centre. For more information see our website www.hatherleightowncouncil.org/

Your 9 Councillors are – Mark Reddaway (Chair/Mayor), Rachel Laycock (Deputy), Deb Laing-Trengove, Kay Walters, Donna Lewis, Richard Burrow, Sadie Harrison, Jake Barrs & Will Turner

- Clare Kemp has resigned as a Councillor with immediate effect so we have 1 vacancy.
- Newly elected DCC Councillor Sue Davies attended the meeting and introduced herself to Councillors. She was welcomed by all present.
- Gavin Brooks addressed the meeting to highlight the issue of fire engines unable to safely pass in Park Road and the withdrawal of the Fire Service 1st Responders in the area. Both issues were then discussed by Councillors.
- There is a meeting planned for next week to discuss the continuing closure of South Street between all concerned. More information next month.
- Park Road is due to be closed for water pipe replacement in August so this will be highlighted to the authorities as needing to be postponed.
- Ben Whiting has provided a quote for the new hanging basket brackets and this was approved by Council. So new decorative sturdy brackets will be installed next year.
- Hatherleigh Market is continuing to grow. People who agreed to support the market by pledging money are please asked to fulfil those pledges now. A Music license has been obtained and an Alcohol license is progressing to open up the possible uses for the building in the future. Please go to the Friends of Hatherleigh Market website for more information www.fhm-cbs.org.
- Thanks go to Graham Watson for his work painting the Bridge Street phone box which will be used as an information hub in future.
- Following our letter to Ruby Country Medical Group we have received no response so we will write again.
- On Sunday 6th July we would like to propose a 'Town Weed Day'. Could we ask all residents who are able to weed and tidy the area in front of their own homes. Councillors will weed Communal Areas to help keep our Town looking welcoming and cared for. Thanking Residents in advance.
- The Rotary Club of Hatherleigh have offered to refurbish the Town benches. A list of benches will be drawn up and we thank them for their kindness and support.
- Millenium Corner: We will contact DCC to discuss us taking responsibility for this area.
- **Space is short here. A full account of meetings is available in the minutes on the Town Council website and notice board in Millennium Corner.**
- **Correspondence to the Council should be addressed to the Clerk and for inclusion at a meeting be received 4 days prior to the meeting date. Correspondence received after that date will be considered at the following meeting.**
- Clerk: Mrs. R.A.Lock, Cleave Farm, Dolton, Winkleigh EX19 8QT. Tel: 01805 804254
- Email: hatherleightc@gmail.com

Smart Drainage

— PREMIER DRAINAGE SPECIALIST —

- Sewage Treatment Plants
- Drainage Fields / Soakaways
- Septic Tank Surveys
- CCTV Drainage Surveys
- High Pressure Drain Jetting
- Drain Lining & Robotic Cutting
- Emergency Drain Response
- Exciting career opportunities

Tank Emptying Services

Sewage Treatment Plants, Septic Tanks, Cesspits, Grease Traps, Oil Interceptors etc. all emptied.



01392 57 66 66

www.smart-drainage.co.uk

enquiries@smart-drainage.co.uk

****We offer reduced rates for you and your neighbour's when you have your tanks emptied at the same time****



The **Tallet Café** welcomes you into our modern and relaxing space offering a wide range of hot foods for breakfast and lunch as well as a range of teas, coffees & cakes.

Come and enjoy the **Sam's Cider** experience and sample some of the finest ciders Devon has to offer. The Sam's Cider shop has a wide range of local produce and gifts.

☎ **01837 83560**

📍 Hatherleigh Road, WINKLEIGH, Devon EX19 8AP

FOLLOW US



The Repair Café team are taking a well-earned break during July and August. We'll be back on **27th September.**

A huge thank you must go to all the volunteers that continue to give their time and skills to make our Repair Café such a success. Already this year we've repaired 64 items which has prevented 1/4 tonne of waste going to landfill and saving people over £1000!

Following several requests, we are pleased to be holding:

Parent & Child Sewing Workshop

Thursday 21st August, 10:00 – 12:00



Learn some sewing skills, include sewing on a badge and making a phone or tablet holder. Cost £5, all materials supplied.

Open to children from age 8, accompanied by an adult who can also learn or assist with finishing the work.

Places limited, to book email info@sustainablehatherleigh.org.uk

Can our community do better at composting waste?

Tell us what you think by completing our **SURVEY** at

www.sustainablehatherleigh.org.uk

Or scan the QR code to go direct to the survey.



If you would like to get involved with Sustainable Hatherleigh please contact us through our Facebook page or email: info@sustainablehatherleigh.org.uk



AJG Windows & Doors

Windows, Doors, Conservatories, Fascias,
Soffits and Guttering

Alan Graddock

4 Springfield, Petrockstowe, Okehampton, Devon, EX20 3HF

☎ 07528 918982 / 01837 811218

✉ ajgwindowsanddoors@yahoo.com

BEARPLANT

PLANT AND TOOL HIRE

07969 674730

WWW.BEARPLANT.COM

enquiries@bearplant.com

PUMP HOUSE UPHOLSTERY

01409231553 maryphu@outlook.com

Unsurpassed upholstery skills, loose covers
made, cushion fillings replaced

good fabric selection

estimates collection and delivery all part of the
service

MARY & JOHN MOULTON

BLACK TORRINGTON EX21 5PY

www.Pumphouseupholstery.co.uk

CHIMNEYS SWEEP

and Stove Installations.

R MEARS AND SONS

01840 261221/01822 664554

30 years experience, vac brush, full
CCTV investigations, Pots Cowlings &
Bird protection fitted, and all things
chimney!

WE SUPPLY STOVES @ TRADE PRICES

Paw Prints Pet Care

18a Higher Street Hatherleigh
nr Okehampton Devon EX20 3JD

Tele 07392072463

email pawprintspetcare2016@gmail.com

Face book paw prints pet care

Dog walking small pet sitting and vet visits

DBS checked and fully insured.

Stretch gently and breathe deeply with

Slow Flow Hatha Yoga & Relaxation

Rolling 5-week courses on Tuesdays, 5.30 - 7.00
at Hatherleigh Community Centre. Est. 13 years

*Beginners
welcome*

*£39 for 5, or
£9 drop-in*

Next course: 8th - 29th July (4 wks)

To book, contact Paul on 01409 231304

Email: paul@paulbeard-smw.co.uk, or FB

Web: paulbeard-smw.co.uk soulwarriors.net

Trudy Ewen

Accounts



+44 (0)1837 54019



trudy@okehamptonglass.com



Unit 1 Merrivale Rd, Exeter Road Industrial Estate, Okehampton EX20 1UD



WINDOWS DOORS CONSERVATORIES COMMERCIAL GLAZING

okehamptonglass.com

ST MARYS CHURCH. - EXBOURNE



Please check the Service Times for St. Mary's again this month in the Pump as they may vary from the usual ones.

THE BURROW COMMUNITY SHOP

The Burrow held their AGM recently and thanks were expressed to the Committee for their stalwart efforts in getting funding for Solar Panels on the roof to help with the considerable cost of Electricity, also their commitment in keeping the Shop running. Special thanks were expressed to Brian Hawkins who is retiring from the Committee after many years of being Treasurer, his guidance, calm and sensible advice and massive commitment have been greatly appreciated and we will miss him greatly.

It was pointed out that our Shop is a 'Community Shop', - (it took many years to raise funds and get Grants to get it established after our little Post office Shop and prior to this a local Bakery closed,) we are able to employ a Manager but to ensure it's smooth running we need Volunteers, the invaluable help they provide keep our Community Shop running, the assistance they provide is anything from manning the Till, Cooking in the kitchen, clearing the Tables, stocking the shelves, sorting out the Newspapers, helping in the Post Office, to name just a few, - if you feel able to help in any way please contact a Committee Member or Nikki and come forward to assist us in keeping this valuable asset in the Village going, also if there are stock items you wish to buy let this be known and we will endeavour to stock them, please support fund raising events and most of all please use the Burrow to ensure it is here for many years to come.

SAMPFORD COURTENAY FLOWER CLUB

Our next Meeting is on Monday 14th July at 2.30pm, entitled 'Seasonal Delights' and will be hosted by Jenny Dellow, do come along and enjoy an afternoon of fun and interest with friends, Raffle and Refreshments and Sales Table.

The home of Stoves and Range Cookers.

- Gas, Electric, Wood & Multifuel Stoves
- Flues, Chimneys & Installations
- Cookers & Cookware
- Spares & Accessories
- Logs & Kindling

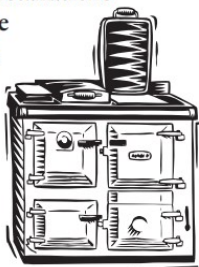

Find us outside Winkleigh on the A3124 Torrington road.
Open Mon to Sat, 9 - 5pm.

Call 01837 680068

www.rangemoors.co.uk

The Airfield, Torrington Road, Winkleigh. EX19 8DW
HEATING • COOKING • LIVING

Rangemoors



encompass TRAINING
Great Potheridge House

Outdoor adventure & education centre for schools, youth clubs & family groups

- Day activities, both on-site such as archery, high ropes, tree abseil and off site; coasteering, climbing, canoeing, paddle boarding, kayaking, gorge scrambling
- Residential outdoor education courses for up to 90 people, fully catered
- Self catered venue, huge barn for parties, wedding receptions, large family gathering
- Grade 1 historic house overlooking Dartmoor

www.encompassstraining.co.uk

ENCOMPASS TRAINING SOUTH WEST LIMITED
Great Potheridge House, Merton, Devon, EX20 3DN T: 01805 603003



SALAR GALLERY

20 Bridge Street, Hatherleigh, EX20 3HY

Visit us to find inspiring & colourful work from

DEVON ARTISTS & MAKERS



Including Sarah O Connor's felted wool animal pictures.

Greeting Cards, Jewellery from St Justin, Dick Leitch's walking sticks
St eval candles including scented wild gorse, wild rhubarb, citronella

Tel. 01837-810940 www.salargallery.co.uk

Open Tues. & Fri. 10-1 & 2-4, Thurs. & Sat. 10-1 with other times & days by app't.



01100010 01111001 01110100 01100101 01110011

Prompt, Reliable, Low-Cost Service

No Fix - No Fee

PC, Laptop & Apple - Repairs & Upgrades

New & Reconditioned Computers

Ongoing Support for Home or Business

Networks & Servers- Broadband & VoIP Telephones



EST. 2004

www.bytescomputers.co.uk 01363 82842

help@bytescomputers.co.uk 07906 298739

Remedial and Swedish Massage
Therapist



Emma Barnes B.C.M.A

T: 01409 231 296

M: 07852 785 670

e.barnes66@btinternet.com

3 Sparke Villas
Black Torrington | Devon | EX21 5PX

HATHERLEIGH GARDENING CLUB

Well the show season will soon be upon us affording you, yet again, the opportunity to display the product of your hard work and creativity. And so that you can all be well-prepared, this is advance notice that the date for Hatherleigh's Flower Show this year is Saturday, August 16th.

We hope to have schedules available from early July but you can count on many of the usual suspects for the flower and vegetable classes with just a few tweaks for cookery and new subject matters for photography, flower arranging and children's classes, yet to be decided.

It's long been a great community day with your support which, hopefully, we can count on yet again.

Susan Gill

47gills@gmail.com or 07879 204453 if you have any questions about the show or club.

Canine Country Groomers

Unit 4. Hole Court
Hatherleigh. Devon
EX20 3JN



Qualified City and Guilds
level 2 and 3 Diploma in
Professional Dog Grooming

Tel: 07498098275

Email:

dominique@caninecountrygroomers.co.uk

HATHERLEIGH PINK LADIES ARE BACK!



On **SATURDAY 20th SEPTEMBER**
we can promise you a great time
at our 'Wild West' evening with
music from The Wild Strawber-
ries.

More details to follow but please
put the date on your calendar or
in your diary!

NORTHMOOR

GARDEN MACHINERY

Tel : 07591 655072 & 07518 619657

**GARDEN MACHINERY
SALES, SERVICE & REPAIRS.**
COVERING HATHERLEIGH, NORTH DEVON.

NOT JUST GARDEN MACHINERY

**AGRICULTURAL MACHINERY
SERVICE & REPAIRS**
HYDRAULIC PIPES & RAMS

HYDRAULIC PIPES made while you wait.
Large selection of pipe and fittings in stock.
Hydraulic Rams resealed.
Hydraulic and transmission oils in stock.

Unit 2 Hole Court, Hatherleigh,
Okehampton, EX20 3JN.
info.northmoor@gmail.com.

North Park

Veterinary Group Limited



Dedicated Teams for Pets and Farm

North Tawton 01837 82327 (24 Hours)

Hatherleigh 01837 810455

Okehampton 01837 658777

Holsworthy Farm Office 01409 66063

**"There to care for you
and your animals"**

www.northparkvets.co.uk

DOLPHIN

SOUTH WEST **Stair Lifts**
LIMITED

01363 776486

info@dolphindevon.co.uk Lords Meadow
www.dolphindevon.co.uk Industrial Estate,
Credition,
EX17 1EU



EXTENSIVE SHOWROOM OPEN!

The Post Office

**POST
OFFICE**

6 Bridge St, Hatherleigh.

Tel: 01837 810224 Opening Times 2021

Monday - Friday 8am - 5.00pm

Saturday - 8am - 12.30pm

Sunday - 8am - 12.00pm

Banking Cash & Cheques, Cash Withdrawals,
Foreign Currency, Postage, Stamps

****NEW** DROP & GO**

(ask for details in branch)

NEWSPAPERS/MAGAZINES

Deliveries Available

Greetings Cards, Stationery

****NEW** HARDWARE**

Dry Cleaning and Shoe Mending Service

Tuckers Plot

The Secret Life of Strawberries

If you've been growing your own strawberries this year then you have either already harvested or are harvesting now, so when the last strawberry is eaten, what to do with your plants then?

Definitely don't chuck them on the compost and buy new next year. If you bought young plants then they will have at least 3 years more cropping from them if you do the right things now and if you are in control of what happens to them from now until the next crop then you may well find you have as good, or even better strawberries next year.

Once you have harvested, the worst thing you can do is just ignore the plants and hope they'll produce loads of fruit next year..... they won't. If you have grown strawberries in a bed and had problems with every other creature eating your berries before you get to them or problems with mould then I would recommend growing them in 2ltr pots; this is what I do and now the crop is over, the pots are standing in a watering tray which I keep topped up with a soluble feed so the plants can bulk up for winter and make lots of baby runners too. I keep the pots weed free and take off any dead leaves. If they put out runners I just ensure the base of the running plant is touching the water and when they start putting out some sturdy roots I cut them from the mother plant and pot them up in a 1ltr pot and let them sit in a feed tray too.

You may think "why am I lavishing all this attention on a plant that's not producing anything for me?!" but the magic is that between harvest and going dormant for the winter, the crown is already growing the budlets for next year's harvest. You can't see the budlets and when the rest of the plant goes dormant over winter, they do too but when conditions are right next year they will spurt into action and produce your fruit. A few weak over wintered budlets means smaller, weaker, fewer fruits next year.

When it's time for the plants to go dormant, mix a little compost with some chicken manure and lightly dress the top of the pot but do not cover the crown. Place the pots on any bare patch of soil that you have liberally sprinkled with chicken manure and only then can you set about the hard work of totally ignoring them until next year.

If you follow these simple steps you will ensure that your initial purchase goes on producing plants and fruit for years to come and, if you have not grown strawberries yet, then I would recommend that you buy your strawberry plants in the late summer so you can have control of your crop for next year (you'll also find the plants will be a lot cheaper too!)



MIKE WYE

The Home Of Sustainable Building

We supply our comprehensive range of traditional natural and sustainable building and decorating products to builders, conservation specialists and home owners throughout the UK



STEICO



Lime Mortars & Plasters | Natural Insulation
Breathable Paints | Polished Plasters | Clay Plasters
Tools | Technical Advice

Tel: 01409 281644 | www.mikewye.co.uk | sales@mikewye.co.uk

Buckland Filleigh Sawmills, Shebbear, EX21 5RN

Hatherleigh Methodist Church



Well, here we are half way through June and looking forward to July!

We hope you are enjoying all the wonderful things that Hatherleigh has to offer during the summer months - which includes everything from Colour runs to Cricket! Of course, the big event in July has to be the Festival! Do please try to join us for the churches together, open air service on Festival Sunday 13th at 11.00 am. Sam and Lynn will be running a children's activity table during the worship.

We'd like to say a huge Thank You to all the Festival committee and volunteers for arranging such a brilliant weekend!

The Busy Bees baby and toddler group will be meeting on Thursday mornings the 3rd and 17th July . A warm welcome to all.

Dates for your July diary

Thursday 3rd 9.30 pm. - 11.30 pm. Busy Bees.

Sunday 6th at 11.00 am. Local arrangement to be lead by our very own Lucy.

Sunday 13th at 11.00 am. OPEN AIR SERVICE IN THE FESTIVAL MARQUEE.

Thursday 17th 9.30 - 11.30 Busy Bees.

Sunday 20th at 11.00 am. Mrs Ruth James

Sunday 27th at 4.00 pm. ALL AGE WORSHIP AND CRAFT with the Sunday Club leaders.

ADVANCED NOTICE - FLOWER FESTIVAL TO BE HELD OVER THE AUGUST BANK HOLIDAY WEEKEND! The theme this year will be 'favourite hymns'.

I know I write this every time, but we really would love to see more people coming into our church. We warmly welcome anyone from any background to our services and to our coffee mornings that are held every Tuesday!

All the best,
Cindy - Jane



Sunday Club Anniversary with the Theme Prayer

Local Business

Lime

Rendering & Repointing

Traditional Lime Rendering & Repointing
& Coloured, Modern Rendering

Damp Proofing

Surveys, Injection & Membrane systems installed

Plastering & Construction

All aspects of Plastering, Building & renovation work

07956-586778
07912-639763

RELIABLE, CLEAN,
EXPERIENCED &
PROFESSIONAL
SERVICE
GUARANTEED!

Google
★★★★★
FIVE STAR
CUSTOMER RATING

Phoenix Renovations Ltd
INFO@PHOENIXCREATIVE.UK
www.phoenixcreative.uk

* SAS Europe Approved (10yr Guaranteed coloured render)
FREE ESTIMATES FROM SMALL TO LARGE JOBS!
CALL NOW TO BOOK A CONSULTATION

Providing local businesses with pragmatic & sensible HR advice.

- Contracts of employment
- Staff handbooks
- Advice on dealing with those “tricky” Staffing situations
- Underperforming staff
- Sickness
- Redundancy
- Dismissal

Helping organisations be great employers

Crafnanth
HR Helping organisations be great employers

Our commitment to you:

- » Friendly, responsive & knowledgeable
- » Your own dedicated HR consultant
- » We'll only charge you for the work we do
- » Whatever your challenging people issue, the chances are we've encountered it before



E: support@crafnanthr.co.uk
M: 07899 665506 www.crafnanthr.co.uk

Hatherleigh Church Volunteers

We had a very successful tidy up of the square, thank you to all those who gave their time to help tidy and weed. Special thanks to Liza who co-ordinated the refreshments.

We are looking forward to the **Church Fete on Saturday 5th July at 2.30** which this year coincides with the Open gardens which will be running on the 5th and 6th July. Cream teas will be served in the Old Schools.

If you can help us in any way, at the fete, in the churchyard or in the church building, please do get in touch.

Jane Fawcett

Northlew St Thomas of Canterbury Church and Friends of St Thomas'

Our art and photography exhibition in May was a great success, attracting about 200 visitors. We raised over £1,300, shared equally between Northlew Church repairs and the North Devon Hospice. Alongside exhibits from local artists and photographers, special entries from our school and toddler group, the Hospice, Made-Well and the Well-Being Cafe ensured there was work from all ages and abilities on display.



A couple of our services recently have taken place off campus. The Rogation service at Hillside Farm asked for God's blessings on the land, the harvest and the community – with our hymn singing ably accompanied by the Northlew Silver Band and the cattle in the adjacent barn.

At the beginning of June we moved to St Mary's in Ashbury for our summer BBQ and Service of Light. Although the church is now privately owned, we meet there twice a year – the next time in November for a very different candlelit service and fireworks. And at the end of the month a variety of animals visit the church for our annual pet service and in previous years we've been joined by dogs, donkeys and tortoises.

A fond farewell

Friends and relative gathered together at the church to say goodbye to Pat Durston who died in April aged 92. Pat was a strong supporter of St Thomas', Church Warden for many years and a regular contributor to the Parish Pump. She will be sorely missed.

SERVICES FOR SMALLHOLDINGS

Fencing and Hedgerow Services

A range of services to improve, enhance and restore your green areas



Contact: Philip Cribb BSc (Hons) PGCE
07815 133576 • phil@sorrelcms.co.uk

www.sorrelcms.co.uk
Bow, Devon



Curworthy Cheese

Traditional farmhouse cheese made in Devon

For the last 30 years Curworthy award winning Cheese has been made at Stockbeare Farm situated just 3 miles from Hatherleigh. Our brands include Devon Oke, Haytor, Dartmoor Chilli and soft cheese Devon Maid.

Find us at Hatherleigh Market every Tuesday.

Buy online at our website; curworthycheese.co.uk

Email- enquiries@curworthycheese.co.uk

Call - 01837 810587

Stockbeare Farm, Jacobstowe, Okehampton, EX20 3PZ.

Jane Jones LASER THERAPY

Deep Tissue Laser Therapy for People and Animals

Reduces pain and inflammation, treats sprains, strains and arthritis, and accelerates wound healing.

Fast, safe, painless treatment

www.janejoneslasertherapy.co.uk

07876788999



CONSTRUCTION

Gavin Topham

General Builder

tophamgavin@gmail.com

07366 379113

Renovations, extensions, barn conversions, landscaping and more

Hardworking, efficient and creative

Work with our clients to produce outstanding results

FULLY
INSURED



Adam of Eden Tree Care



A friendly, family run company providing a range of high quality arboricultural services

**TREE SURGERY • HEDGE TRIMMING • STUMP GRINDING
SITE CLEARANCE • AND MUCH MORE...**

CALL NOW for professional advice and to arrange a no obligation quote

07398 268877

adamofedentrees@gmail.com

Check us out at:  
[@adamofedentrees](https://www.instagram.com/adamofedentrees)

Hatherleigh Art Group

We usually meet at 51 Market Street at 10.30am on Wednesdays

Please contact **Sally (01837 810377/940)** or **Alan (01837 810024)** for further information and confirmation of the meetings nearer the time.

The Coffee Morning at Old Schools on Tuesday June 24th is being run by Hatherleigh Art Group to raise funds for Mural maintenance which we are currently carrying out at the Community Centre.

A big thank you to all who supported the Washaway West Gallery Choir concert at the beginning of June. We were delighted to send £335.50 to Macmillan Cancer support.

Sketchbooks/Self Portraits

Please hand back your completed sketchbooks asap to The Post office or The Pottery for inclusion in the Festival show.

Self Portraits must be brought to Old Schools on Thursday 10th July at 9am. if this is difficult let me know claireglads@gmail.com and we can sort out an alternative. Framed with D rings on the back for hanging where possible please.

Do come to the Private View on Friday 11th July from 6-8pm or over the Festival weekend, to view the diverse talents and brilliant imaginations of Hatherleigh folk!

Exbourne Village Hall

In May we provided lunch for the participants in the Two Village Walk from Broadwoodkelly to Exbourne and back. This raised £55 for Village Hall funds.

Our next fund-raising event is a **Quiz and Puds Night** on Friday 19th September. More details later.

In June we welcomed Fiona Rook as the new Treasurer for the Hall. She takes over from Dave Kyle who has nobly filled the role for the last 2 years. Please note that Dave is no longer a committee member and should not be contacted about bookings or any other Hall matter.

The following email address should be used for all future bookings and enquiries- **exbournevillagehall@gmail.com**

accounts • tax • systems • support

From MBC accountants you can expect...

- **FREE** initial consultation
- Six week turnaround
- Friendly approach
- Fixed fees

Call **Kassandra**
01837 55482

MBC
accountants
.....

*We run your finances...
...you run your business*

Jacob's Pool House • 11 West Street • Okehampton • Devon EX20 1HQ

www.mbcaccountants.co.uk



ASH HILL TOP BUILDS CARPENTRY

Outdoor structures, garden buildings, bespoke furniture, custom builds and much more.

For a free quote, contact us on:
07398721452 / 07798655447
www.ashhilltopbuilds.co.uk



Ashton-Hill Top Builds



Bond Oxborough Phillips

Estate Agency



SCAN FOR FREE INSTANT
HOME VALUATION

DEVON PLANT SERVICES Plant Hire & Sales

MACHINERY HIRE

WE OFFER

- 1.5 TO 20 TONNE DIGGERS
- TELEHANDLERS
- 1 TONNE TO 9 TONNE DUMPERS
- GRABS FOR 1 TONNE TO 20 TONNE MACHINES
- FLAILS/MULCHERS
- TREE SHEARS
- CRUSHER BUCKETS
- HAMMERS
- AVANTS WITH VARIOUS ATTACHMENTS



01837 83567



WWW.DEVONPLANTSERVICES.COM

The Barry Coward Chess Challenge



Saturday 12th July 2025

2pm

Duke of York, Iddesleigh

Open to ALL!!

Please email chess@lompit.net so we have some
idea of numbers

HOLE COURT HATHERLEIGH

SELF STORAGE UNITS

FROM
£60 PER
MONTH

CARAVAN & MOTORHOME STORAGE

FROM
£1.10
A DAY

SECURE CONCRETE YARD WITH CCTV
24HR ACCESS | CENTRAL TOWN LOCATION

CALL BEN ON 07532 105871

OR EMAIL BAILEYBEN55@YAHOO.COM

THE *Art* OF HAIR

LADIES & GENTS

01837 811005

2 Market Street, Hatherleigh. EX20 3JN

As a long established salon with experienced and highly qualified stylists you know you can trust.

The Art of Hair has a warm friendly welcome ready and waiting for you.

Call us today to book your appointment

Graham Townsend

GROUNDWORKS

35 Years Experience
Drainage work specialist

- Treatment Plants
- Septic Tanks
- Soakaways
- Foundations
- Blockwork
- Water Leaks

Okehampton : 01837657687

Launceston : 01566783788

Mobile : 07866465093



Daisychain Garden Nursery
Hatherleigh



Wide range of Summer Bedding packs, Basket plants/ Container plants and Perennials. Summer hanging basket refills / new orders now being taken for general public/ businesses/ town/ village councils etc no number too great! Open daily Monday-Saturday 9-6 Sundays 10-6 In the corner of north park vets car park Hatherleigh.

Find us on Facebook.

Daisychaingardennursery@hotmail.com

Tel 07503419722.



HedgerowPrint

Get
your business
Noticed

Proud to support
Hatherleigh
Parish Pump

CONCEPTS • DESIGN
ARTWORK • PRINT
FULFILMENT • DELIVERY

**01363
777 595**

SALES@HEDGEROWPRINT.CO.UK

LOCAL CONTACTS

Hatherleigh

Rev. Leigh Winsbury: 01837 810680
Church Warden: Gary Bush 01837 810302/ Jane Fawcett 07794793003
PCC Treasurer: Robin Wonnacott 810678
PCC Secretary: Olive Bush 01837 810302
Old Schools and Church hire: Jackie Townsend 07841989380
Hatherleigh History Society: Monica Jones 811293
Sunday School: Ruth Morris 810710
Captain of Bells: M. Wonnacott 07870307441
Church Flowers: Mel Croom
Methodist Church: Rev. Chris Jackson 52302
Methodist Bookings: Lucy Gilbert 07749954589
Town Clerk: Rose Lock 01805 804254
Town Crier: Ros Chard 01837 659243
Carnival: Cindy Squire 01837 810969
Community Centre: 01837 810239
1st Hatherleigh Brownies: Alison Woodhams 01837 810108
Primary School: 01837 810248
Hatherleigh Preschool: 01837 811264
Sportsfield/Pavilion: J.Wonnacott 01837 811739
Visitor & Information Centre: 07889684619
British Legion: Paul Wilkinson 01837 810361
Handbell Ringers: Fay Kingsford 811163
Silver Band rep Jane Fawcett: 07794793003
Rotary: rotaryhatherleigh@gmail.com 01837 810024

Monkokehampton

Church Representative: 01837 851526
Old School Room: Val Murrin 01837 851262

Jacobstowe

Rev. Leigh Winsbury: 01837 810680
PCC Secretary: Hilary Winter 01837 851718
Church Wardens: Colin Westlake 01837 851996 and Hilary Winter 01837 851718
Parish Clerk: Alice Turner 01837 83484

Meeth

Rev. Leigh Winsbury: 01837 810680
Church Warden: Jane Doyle 07375 504690
PCC Secretary: Peter Doyle 07375 504689
Treasurer: J. Leigh-Pemberton 01837 810644
Village Hall Bookings: N. Collins 07547 072264
SafeGuarding Representative Carolyn Knapman 01837 810543
Parish Clerk: Olivia Long clerkmeethpc@gmail.com

Exbourne

Revd. Leigh Winsbury: 01837 810680
Reader: Canon Professor Michael Winter OBE 01837 851718
Churchwarden: Tim Hawkins 01837 851805
PCC Treasurer: Tim Hawkins 01837 851805
Captain of Bells: Clare Cummins 07968 028277
Village Hall: exbournevillagehall@gmail.com .
Playing Field Bookings: 01837 851928
C of E School: 01837 851205
Methodist: Rev. Chris Jackson 52302
Parish Clerk: Alice Turner 01837 83484
Preschool: 01837 851382

Northlew

Rev. Leigh Winsbury: 01837 810680
Church Warden: Tania Haycocks - 01409 220053
 Mr S Millership 01409 221183
PCC Treasurer: Charlotte Rowland
PCC Secretary: Mrs J Millership 01409 221409
Organist: Mr D Chivers 01409 221665
School: Terri Tucker - Grant
Methodist: Rev. Chris Jackson 52302
Parish Clerk: J Shaw.
 clerk@northlewparishcouncil.org.uk
News: Mrs J Wilson 01409 220254
Victory Hall: Jayne William 01409 221225
Parish Pump: Val Welsh 01409 221690
Captain of Bells: S Millership 01409 221183
 Rev. Jonathan Cook (Curate) 07768 836077

Other Useful Contacts

MP: Mel Stride 01392 823306
 mel.stride.mp@parliament.uk
WDBC Councillor: Patrick Kimber 01837 810057/
 Samantha Wakeham 07887730246
Devon County Councillor: James McInnes 01837 861364

Hatherleigh Parish Pump - Publication information

This newsletter is published every month and distributed free to households in Hatherleigh, Meeth, Jacobstowe, Exbourne, Northlew, Monkokehampton and Iddesleigh.

Any donations to the pump would be gratefully received.

All information is correct at the time of going to print. The views expressed in submitted material are not necessarily those of the Editor. The editor holds the right to withhold articles that are seen to be offensive or harmful to those in our community.

Please feel free to send in articles, reports, poems, letters or drawings etc, which may be of interest to the local community. Articles may be subject to editing for space or layout reasons.

Please email any submissions to the editor *please note we have a new email*

newhatherleighpump@gmail.com

The deadline for inclusion in the next issue is Tuesday 15th July 2025!

New advertisements are also welcome.

Please email directly to our advertising officer at hatherleighpump@gmail.com

ADVERTISING RATES

	Eighth Page	Quarter Page	Half Page	Full Page
1 Edition	£12.00	£22.00	£40.00	£70.00
6 Editions	£60.00	£110.00	£200.00	£350.00
11 Editions	£100.00	£180.00	£320.00	£560.00

.....
EDITOR - Donna Lewis - newhatherleighpump@gmail.com

35 Bridge Street, Hatherleigh EX20 3HZ

PUMP CONTACTS

Treasurer - Peter Back - pjback@ymail.com

Advertising Officer - Kevin Watts - hatherleighpump@gmail.com

Distribution Officer - Ian Paterson - ianpatersonk9@hotmail.co.uk

HEDGEROW PRINT, CREDITON, DEVON EX17 1ES: 01363 777595