

# parish pump

ISSUE 513  
JUNE 2025



# Hatherleigh Community Picture House Upcoming Events



**09 May** | **Fright Night - Scream 1**  
**FRI** | Doors open 6.30pm: film 7.00pm

**16** | **3D Incredibles 2** (3D Projector permitting)  
**FRI** | Doors open 6.30pm: Film 7.00PM

**29** | **Half Term Treat - TBC**  
**THUR** | Doors open 1.30pm: Film 2.00pm

**6 JUNE** | **Paddington in Peru**  
**FRI** | Doors open 6.30pm: film 7.00pm

**29** | **Retro Night - Goonies**  
**SUN** | Doors open 3.30pm: film 4.00pm

**12 JULY** | **Retro - Mrs Doubtfire**  
**SAT** | Doors open 6.30pm: film 7.00pm

**18** | **End of Term Spectacular**  
**FRI** | Roller Disco, Pizza & Film

**09 AUG** | **Retro Night - Dirty Dancing**  
**SAT** | Doors open 7.30pm: Film 8.00pm

Hello Everyone,

This is URGENT!- We now do not have an advertising officer, without this valuable role the pumps funds will cease and we will no longer be able to fund the printing of the pump. If you are interested please contact Peter on [hatherleighpump@gmail.com](mailto:hatherleighpump@gmail.com).

Last month we celebrated VE Day—80 Years. A lovely sunny evening with music from Hatherleigh Silver Band. Thank you to all involved!

How about this amazing front cover celebrating our fabulous Colour Run! (Does anyone recognise who the person is?) Cover designed by our resident illustrator Harry Winearls.

This Month is Hatherleigh Carnivals Colour Run. Come along and throw paint at our runners and enjoy the day with music from HSB and The Ginga Ninja.

Deadline as normal 15th of the month.

Donna Lewis Editor

Find Wally???



Can you find Wally in this months pump?

Last issue he was on page 48...can you find him??

**\*Deadline for May Pump\***

**Sunday 15th June 2025**

**Please email all contributions to [newhatherleighpump@gmail.com](mailto:newhatherleighpump@gmail.com)**

## Parish Church Services

### Sunday 1<sup>st</sup> The Sunday after Ascension

9.30am	Family Service	Jonathan Cook	Exbourne
9.30am	All Age Worship	Sue Gibson	Meeth
11.00am	Holy Communion	Leigh Winsbury	Hatherleigh
6.30pm	Ashbury Light Service with a BBQ from 5.30pm	Jonathan Cook	Northlew
6.30pm	Concert	Washaway West Gallery Choir	Jacobstowe

### Sunday 8<sup>th</sup> Whit Sunday

9.30am	Morning Prayer	Jonathan Cook	Jacobstowe
9.30am	Holy Communion	Leigh Winsbury	Northlew
11.00am	Morning Service	Leigh Winsbury	Hatherleigh
11.00am	Morning Prayer	Jonathan Cook	Meeth

### Sunday 15<sup>th</sup> Trinity Sunday

11.00am	Priesting of Jonathan Cook (Curate)	Dr Mike Harrison Bishop of Exeter	Hatherleigh
7.00pm	Prayer and Praise	Leigh Winsbury	Hatherleigh

### Sunday 22<sup>nd</sup> The Sunday after Trinity

9.30am	Holy Communion	Leigh Winsbury	Jacobstowe
9.30am	Pet Service	Jonathan Cook	Northlew
11.00am	Morning Prayer (Eco Service)	Michael Winter	Exbourne
11.00am	Morning Service	Jonathan Cook	Hatherleigh
11.00am	Holy Communion	Leigh Winsbury	Meeth
6.00pm	Evensong (BCP)	Leigh Winsbury	Hatherleigh

### Wednesday 25<sup>th</sup>

7.00pm	Celtic Evening Prayer Service	Leigh Winsbury	Jacobstowe
--------	-------------------------------	----------------	------------

### Sunday 29<sup>th</sup> The Second Sunday after Trinity

11.00am	Five Church Service	Leigh Winsbury	Hatherleigh
---------	---------------------	----------------	-------------

## St. John the Baptist Flower Rota - June 2025

Sunday 1 <sup>st</sup>	June	Mrs C. Brussel
Sunday 8 <sup>th</sup>	June	Mrs C. Brussel
Sunday 15 <sup>th</sup>	June	Mrs H. Picarella
Sunday 22 <sup>nd</sup>	June	Mrs H. Picarella
Sunday 29 <sup>th</sup>	June	Mrs A. Balsdon
Sunday 6 <sup>th</sup>	July	Mrs A. Balsdon



**Mel Croom    Tel: 07751077713**



**Hello dear friends,**

And so the season of fetes, festivals and weddings is upon us with all sorts of things to get out and be involved with over the next few weeks. I do love this season with so many opportunities to catch up with lots of people in one place after the long [extra-long!] winter where it seemed like hard work keeping in touch. We are of course, designed to thrive in company. I know that for many introverts, too much company is exhausting, but in general, we discover, in part, who we are through the mirror of our relationships with others. The fullest expression of this happens when we engage fully with God, our creator and designer. Many voices in this world will try to tell you who you are, and who you should be, and you can exhaust yourself trying to appease them all. Only God has your blueprint; knows exactly who you are and has the desire, and ability to light you up into fullness of life. I thoroughly recommend that you 'try prayer', just have a regular natter with Jesus, then practice a few minutes silence to see what comes back. A regular pattern of life like this will definitely surprise you, I promise.



Onto some news...

Many of you know Jonathan Cook our curate; he's been with us about a year now, and will be ordained as priest in the 11.00 service at Hatherleigh on the 15<sup>th</sup> June. Do come along if you'd like to offer him a little supportive encouragement on his journey of faith and obedience to God.

And over in Exbourne, we're holding our first mini eco weekend in and around the churchyard of St. Mary's beginning Friday evening (20<sup>th</sup>) at 8.30 setting up moth trapping and bat detecting. Coming back in the morning at 9.30 to see what we've caught, doing an I.D. session on the new wildflower area to see what's come up and some bug hunting [mainly for kids, but I love it too] to raise our awareness of the life around us. The Sunday service at St. Mary's will then pick up the theme. There may be other things as yet unplanned, but do turn up for a look.

You may be aware that 'Life Church' from Okehampton are putting on an event in the market this month. We know very little about it as it's an independent venture, but we hope it's a positive time for all. The Hatherleigh church's leaders would like to remind you that however it goes, your local churches are here for you and that Jesus loves you. If it sparks any reflections or concerns about life or faith that you'd appreciate a further chat about, we'd be happy to talk at coffee mornings (Tuesdays - Methodists and Old Schools) or phone us (Numbers on back page).

So may God bless you in whatever you choose to get out and enjoy in the coming weeks. I hope to see you around,

**With my love and every blessing, Leigh.**



**NOT JUST TRAVEL**  
GILLIAN FARR

*Your Local Personal  
Travel Expert*

Based in Great Torrington  
T: 01805 640110  
M: 07956 584056  
gillian.farr@notjusttravel.com  
www.gillianfarr.notjusttravel.com







**SOUL WARRIORS**

Chris and Paul have various training courses coming up through the rest of the year, including...

**How we can be true to ourselves in all of our roles and feel our power**

**What it means to let go and 'go with the flow' in a busy life ...and more**

See all we have coming up, including interactive talks, self/nature connection pilgrim ages and more **Warrior of Love** training at [soulwarriors.net](http://soulwarriors.net)



## PG & RJ Pyle

The Bridge Auction Rooms  
Hatherleigh



The Local Auctioneers with International Reputation & Prices Specialists monthly sales for Antiques. Fine art. Silver. Antiques furniture & Architecture Salvage. Lots sold online with worldwide audience.

We will collect!

Complete house clearance service  
Tel **01837 810088**. Mobile **07746687444**

## Your Business Advertised Here

-----

£100 per year for 11 printed issues  
and online advertising

-----

**Hatherleighpump@gmail.com**



**Accountancy LTD**

**7A Bridge Street, Hatherleigh,  
EX20 3HU**

Natasha Palmer FMAAT AATQB

T: 01837 734007  
E: [admin@gdaccounts.co.uk](mailto:admin@gdaccounts.co.uk)

[www.gdaccounts.co.uk](http://www.gdaccounts.co.uk)

## NEWSLOGS HEATING OIL BUYING GROUP

Save on Heating Oil – FREE Membership!

Join Newslogs and enjoy lower prices  
by buying in bulk with your community

---

- ✓ Lower Costs – Group discounts on heating oil
- ✓ Less Hassle – We negotiate the best rates for you
- ✓ FREE Membership – No fees, just savings!

---

☎ 01823 698 470  
✉ [sales@newslogs.co.uk](mailto:sales@newslogs.co.uk)  
🌐 [www.newslogs.co.uk](http://www.newslogs.co.uk)  
Stay warm for less – **Join Today!**



# What's On in Hatherleigh June 2025!

**6th June:** Paddington in Peru, Hatherleigh Picture House, 6.30pm

**8th June:** Churchyard working party, Hatherleigh Parish Church 1pm

**21st June:** Hatherleigh Carnivals Colour Run

**24th June:** Coffee Morning at Old School (Art Group)

**28th June:** Repair Café, Hatherleigh Community Centre 2-4pm

**29th June:** Goonies, Hatherleigh Picture House, 3.30pm



## HATHERLEIGH COMMUNITY MARKET EVENTS: JUNE 2025

**YOUR LOCAL COMMUNITY MARKET** in the heart of Hatherleigh, with all weather facilities, refreshments and seating, plenty of convenient parking, step free level access and disabled toilet facilities.



### TUESDAY PRODUCE MARKETS & GENERAL AUCTIONS

Tuesdays : 3<sup>rd</sup>, 10<sup>th</sup>, 17<sup>th</sup>, 24<sup>th</sup> June : 8:30am – 12:30pm  
Auction starts from 10:30am. Auction is cash only.



### FORTNIGHTLY SATURDAY FARMERS MARKETS

Saturdays : 7<sup>th</sup> & 21<sup>st</sup> June : 10:00am – 1:00pm



### SUNDAY CAR BOOT SALES

Sundays : 1<sup>st</sup>, 8<sup>th</sup>, 15<sup>th</sup>, 22<sup>nd</sup>, 29<sup>th</sup> : 10:00am – 1:00pm  
Pitches from £6.00. Contact Alan to book your pitch on : 07932 813086



### FATHERS DAY MARKET & CAR BOOT SALE

Sunday 15<sup>th</sup> June : 10:00am – 1:00pm

**FOR MORE INFORMATION AND UPDATES** see our website at [www.hatherleighcommunitymarket.org](http://www.hatherleighcommunitymarket.org)  
or follow us on Facebook at [facebook.com/hatherleighmarket](https://facebook.com/hatherleighmarket)

**MARKET MANAGER:** DEBBIE 07538 547865 | [hatherleighcommunitymarket@gmail.com](mailto:hatherleighcommunitymarket@gmail.com)



**Saturday 21st of June** will see Hatherleigh, explode with colour for the third year as we hold our very successful Colour Run. By the time you read this it will be past the closing date but, if you don't mind not having a T-shirt or medal, then please contact Donna on 07359223291 as soon as possible to enter. There are new routes for 2025 and a fabulous seven colour stations! We are still looking to get more sponsors for the colour extinguishers (£100), so please email us if this is something you may be interested in doing at

**[hatherleighcolourrun2020@gmail.com](mailto:hatherleighcolourrun2020@gmail.com)**. You don't need to actually run/walk/wheel the route to join in with the fun, there will be pots of coloured powder for spectators to throw...plus, volunteers to man the colour stations are very welcome!

We are calling on volunteers to help marshal on the day along the Colour Run route. Perfect for anyone unable to take part in the run but would still like to be involved in this amazing event. Whether you have helped before or would like to help for the first time, please contact us for more details. Full guidance will be given. Contact us on the email above.

We will also be presenting this year's Carnival Presidents Mr and Mrs Andrew Bennett, and this years Royalty.

Like last year there will be a Tree of Remembrance in the millennium garden, where you are invited to pause a while (don't forget, it is not a race!) write the names of loved ones on tags made of wildflower seed embedded paper and hang on the tree, we hope these tags will then eventually fall into the flower bed and start to grow on in their memory.

For the safety of the participants, we have closed the following roads: - Bridge St, Victoria Rd, Park Rd, Market St, Oakfield Rd between the hours of 15:00 and 18:00 – but we will of course open them earlier if possible.





We shall be working a 'Rolling Road Closure' across the A386 and around the various roads of Moorview and Market Quarter so there may be short delays for traffic, but we will keep things moving as safety dictates. There are no parking restrictions, but you may choose to remove your vehicle so it doesn't get covered in coloured corn starch! The Square will be shut earlier to allow for registrations from 1.00pm and will stay closed until 11.59pm as the party will continue with musical entertainment from Hatherleigh Silver Band and the Ginja Ninja. There will also be a bar and a choice of various food stalls for your delectation.

Please see this year's route maps to show where our runners will be passing. We would be really grateful if anyone living along the route could add to the celebratory atmosphere by providing some musical entertainment for the participants, live or recorded, all welcome!

Please let us know if you are able to blast out some tunes to encourage the runners!

**We hope to see you there!**



COUNTRY INN & BREWERY

# Tally Ho!

A 15th Century Country Inn & Brewery

*A Warm Welcome*

Food served all day  
Award-winning beers  
New Spring seasonal menu  
Sunday roast  
En-suite letting rooms  
Beer garden  
Barista coffee and cakes

Book a table or room online at;  
[tallyhohatherleigh.co.uk](http://tallyhohatherleigh.co.uk)  
01837 810306

See our website for events  
The Tally Ho!, Hatherleigh, EX20 3JN  
Muddy boots and paws welcome.



**The Duke of York,**

**Iddesleigh EX19 8BG**

**01837 810253**

**Open all day every day.**

**Food served  
12-2:30 and 5-9.**

**Food served all day on  
Sundays.**

*We look forward to seeing you soon!*



**STUDIO TOR**  
ARCHITECTURE

Contact us on 01837 847152

[info@studiotor.co.uk](mailto:info@studiotor.co.uk)

[www.studiotor.co.uk](http://www.studiotor.co.uk)

**McBain**  
DOMESTIC APPLIANCE REPAIRS

Tel: 01271 371774

Email: [mcbain@live.co.uk](mailto:mcbain@live.co.uk)

Established for over 50 years, McBain Domestic Appliance Repairs is a family run business based in Fremington offering first class customer care across North Devon and surrounding areas.

Comprehensive repair service for:

- Gas Cookers • Fridges • Freezers • Dishwashers •
- Washing Machines • Tumble Dryers • Cooker Hoods •

[www.mcbaindomesticappliance Repairs.com](http://www.mcbaindomesticappliance Repairs.com)

## HATHERLEIGH TOWN COUNCIL



Notes from the Annual Parish Meeting followed by the Annual General Meeting held on the 13<sup>th</sup> May 2025. The next meeting will be on Tuesday 10<sup>th</sup> June at 7pm to be held in the Community Centre. For more information see our website [www.hatherleightowncouncil.org/](http://www.hatherleightowncouncil.org/)

### Your 10 Councillors

Mark Reddaway, Rachel Laycock, Deb Laing-Trengove, Kay Walters, Donna Lewis, Richard Burrow, Sadie Harrison, Clare Kemp, Jake Barrs, Will Turner

No members of the public attended the Annual Parish Meeting.

This was followed by the Annual General Meeting.

- Election of Officers  
Mark Reddaway was re-elected as Mayor/Chair, Rachel Laycock was re-elected as Deputy.
- A full list of Councillors roles can be found on the HTC website.
- The position of Street Caretaker is still open. If interested please contact the Clerk on the address below.
- Millenium Corner has had it's lamp replaced. Councillors will discuss whether we should adopt this area at next month's meeting.
- The hanging baskets have been installed. Residents are kindly asked if a basket is near your home if you would be prepared to adopt it to help make our Town attractive.
- We have agreed a design for the new sturdier brackets for next year to incorporate the tar barrels and HTC initials.
- We were contacted about a scheme called Hatherleigh Festive Flowers where a prize was awarded for a hanging basket or garden or flower display. Sally Vick to be contacted to see if this could be reinstated and incorporated into 'Open Gardens' in July.
- The [visithatherleigh.co.uk](http://visithatherleigh.co.uk) still needs to be made more accessible so that organisations can easily add their dates on to it.
- A letter was sent to Ruby Country Medical Group on Residents behalf highlighting the problems at the Hatherleigh Surgery. We await their response.
- Hatherleigh Market: The market continues to thrive with slightly better than predicted revenue being achieved. The Spring Market was a success and a further Father's Day Event is being planned for Sunday 15<sup>th</sup> June. The Market Management Group are in the process of applying for Music and Alcohol Licences so that the building can be used fully. For further information on this and other events please visit [www.fohm-cbs.org](http://www.fohm-cbs.org)
- The Sheep Statue is in need of repair. The original Artist will be contacted for advice.
- The horse in front of the School is also in need of repair. Again the original artist will be contacted.
- The collapsed wall in South Street is still causing the road closure and traffic problems elsewhere in Town. Devon Highways will be contacted to see if they can put pressure on all involved to expedite the necessary repairs.
- The VE Celebration was well attended and we wish to thank everyone who made it such a great success. Thanks go to the Hatherleigh Bell Ringers who provided an excellent start to proceedings. Yvonne, Dave, Lisa & Crew who served the refreshments. Monica Jones and the History Society. The Silver Band – fabulous as always. Jonathan Cook, the Royal British Legion and all those who did such moving readings.

Space is short here. A full account of meetings is available in the minutes on the Town Council website and notice board in Millennium Corner.

Correspondence to the Council should be addressed to the Clerk and for inclusion at a meeting be received 4 days prior to the meeting date. Correspondence received after that date will be considered at the following meeting.

Clerk: Mrs. R.A.Lock, Cleave Farm, Dolton, Winkleigh EX19 8QT. Tel: 01805 804254

Email: [hatherleightc@gmail.com](mailto:hatherleightc@gmail.com)

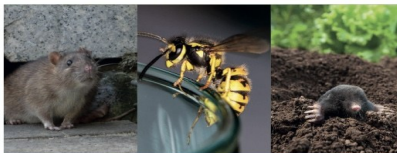

All aspects of pest control undertaken for your domestic, agricultural and commercial requirements throughout Devon.

BPCA QUALIFIED • EXPERIENCED FRIENDLY TECHNICIANS • CORRECTLY INSURED

#### GET IN TOUCH

Please call **Paul - 07714 239 656** or **Ken - 07814 306 548**

[paul@greenvalleypestcontrol.co.uk](mailto:paul@greenvalleypestcontrol.co.uk) | [www.greenvalleypestcontrol.co.uk](http://www.greenvalleypestcontrol.co.uk)



Member of RMI & HEVRA

- Class 4 & 7 MOT
- Servicing / Repair / Air Conditioning
- Tyres / Wheel Alignment
- Diagnostics
- Hybrid & Electric Vehicle Maintenance

Hatchmoor Industrial Estate  
Hatherleigh, Okehampton, Devon EX20 3LP

**01837 810 210**

[info@njb-automotive.co.uk](mailto:info@njb-automotive.co.uk)  
[www.devondiagnosics.com](http://www.devondiagnosics.com)

**Malcolm Luke**

**Interior & Exterior**

**Painting Decorating**

**& General Property Maintenance**

**07946749904**

**Julia Young D.O.**

David Stainer-Smith BSc Ost (Hons),  
Lucy Watson BSc (Hons) Ost

**Registered Osteopaths**

Okehampton Osteopathic Practice,  
Park Row, Okehampton, EX20 1DP  
Tel: 01837 55516

**Osteopathy for back pain, neck ache,  
joint problems.**

**Domestic  
Commercial  
Industrial  
Agricultural**

**P.S Electrical**

**Mobile - 07792 163156**

**Email - [enquiries@pselectricians.co.uk](mailto:enquiries@pselectricians.co.uk)  
Website - [Okehampton.pselectricians.co.uk](http://Okehampton.pselectricians.co.uk)  
All electrical work undertaken**

**Part P approved**





## **Washaway West Gallery Choir Concert**

**St James Church, Jacobstowe**

**Sunday, 1st June 6.30 p.m.**

**Tickets £5, pre-bookable from Hilary on 01837 851718 or on the door.**

**Drinks and light refreshments included. Raffle.**

**Proceeds to Macmillan Cancer Support.**

**Hatherleigh Festive Flowers competition** used to be held several years ago to encourage people with their floral/plant displays in time for the Festival in July. The Town Council gave a challenge tankard to be used for it and this year it will be awarded again – for the Best Hanging Basket (including the ones erected by the Town Council and adopted by someone nearby) that can be easily seen by people passing it. Entries please (no charge) to Salar Gallery by July 8th.

## **Bingo Night**

**Saturday  
14th June**



**7.30 for 8pm**

**Exbourne Village Hall**

**£6 per person**

**Bring your own drinks**

## **WANTED!** **Hatherleigh Carnival Prince and Princess**

- Entries to be submitted to [info.hatherleighcarnival@gmail.com](mailto:info.hatherleighcarnival@gmail.com)
  - Entrants must live in Hatherleigh or an adjoining parish
  - One child must be of primary school age by carnival
- Closing date June 16th 12.00**

# Templar Paint Services

Painting & Decorating Services

Tel: 01837 810185

Mob: 07508 630551

Email: Michael@templarpaintservices.co.uk

www.templarpaintservices.co.uk

Michael Clark, The Old Barn, 8a South Street,  
Hatherleigh, Devon, EX20 3JB

**\*\*Twenty 5 star reviews on mybuilder.com\*\***

# iClean

## WINDOW CLEANING

- Windows
- Conservatories
- Gutters
- Render / Walls
- Fascia's & Soffits
- Roofs & Exteriors



# 07514 740712

paul@icleandevon.co.uk



# Hatherleigh News

## The Countryside Code



Your guide to enjoying parks and waterways, coast and countryside

### Respect everyone

- be considerate to those living in, working in and enjoying the countryside
- leave gates and property as you find them
- do not block access to gateways or driveways when parking
- be nice, say hello, share the space
- follow local signs and keep to marked paths unless wider access is available

### Protect the environment

- take your litter home - leave no trace of your visit
- do not light fires and only have BBQs where signs say you can
- always keep dogs under control and in sight
- dog poo - bag it and bin it - any public waste bin will do
- care for nature - do not cause damage or disturbance

### Enjoy the outdoors

- check your route and local conditions
- plan your adventure - know what to expect and what you can do
- enjoy your visit, have fun, make a memory



[www.gov.uk/countryside-code](http://www.gov.uk/countryside-code)

## The Countryside Code



### Follow advice and local signs

The arrows show the legal and recorded rights of way for different user groups

#### Footpath



#### Bridleway



#### Restricted Byway



#### Byway open to all traffic



#### Permissive Path

Follow advice on local signs as landowners voluntarily provide access to these paths and choose who can use them. Some open access areas are also made available in the same way.



#### National Trail

National Trails are created for walking, with horse-riding and cycling possible on some trails or trail sections. [www.nationaltrail.co.uk](http://www.nationaltrail.co.uk)



#### Open Access

You can walk and explore away from paths. [www.openaccess.naturalengland.org.uk](http://www.openaccess.naturalengland.org.uk)

For further information visit [www.gov.uk/countryside-code](http://www.gov.uk/countryside-code)

## Dog Fouling on Hatherleigh Moor

The law regarding land, open to the air to which the public are entitled or permitted to have access states that it is an offence to fail to carry sufficient means to clean up after your dog. And that it is an offence to fail to remove faeces from the land.

## Church Shop/Charity Corner Continues... Mainly upstairs

At Salar Gallery with items to be sold for Hatherleigh Church, Hatherleigh Primary School, Farms for City Children and Farm Community Network.

**DON'T** stay on-line for ever: there's a **REAL** world out here but it needs **YOUR** support **NOW!**  
This is more important than ever now that things are getting back to 'normal' & the Market development is still in progress so **PLEASE SHOP LOCAL!**

# YOUR LOCAL GYM

**Run BY the local community,  
FOR the local community**

**A not-for-profit business**

**On the A386 between Hatherleigh and Torrington**

- 24 hour access
- Ample free parking
- No joining fee
- Flexible membership options

**The Gym @ Merton  
The Clinton Hall  
Merton EX20 3EQ**

**01805 603300**

**info@clintonhallmerton.co.uk**

**Registered Charity No. 1002372**

- **Atlantic Rest**

**Natural Burial -**



at: Penlow Field,  
Woolley,  
Morwenstow, Bude,  
Cornwall, EX23 9PP

Providing a natural, eco-friendly alternative  
for burial, as well as burial of ashes - with a  
tree in our copice.

For more information visit:

**[www.atlantic-rest.co.uk](http://www.atlantic-rest.co.uk) or call**

**Sheridon on 01288 381 836**



Members of the Association of  
Natural Burial Grounds and  
runner up of the South West  
People's Awards 2023.

**Tania Winters**

**Foot Healthcare Practitioner**

**Tel: 07788 638 554**



**"Offering foot treatments in the comfort of  
your own home"**

**I am an experienced, fully insured, qualified  
Foot Healthcare Practitioner**

**S.A.C Dip O.A Dip FHP**

**CHIMNEY SWEEPING**

**0797-1407-431**

*Plus much more...*

**Sweep**



**a-sweep-plus.co.uk**

**Beaworthy 01409 231214**



## COME ALONG!

The new Thursday Club at the  
Community Centre for older  
residents.

Thursdays 2-4pm .

Tea and coffee, activities, games, sing  
songs quizzes and much more.

Different activities or guests every  
week.

## Dave Baskerville

# GENERAL BUILDER

General Building · Extensions · Period Property Renovations  
Conversions · Plastering · Carpentry · Landscaping & more...

Local client recommendations available at your request

07919 952207 / 01837 871542

Free Estimates · okebuilders@gmail.com

Dairy Barn · Pinnacle Farm · Thorndon Cross · Okehampton EX20 4NJ

32 Years Experience  
City Guilds

## Mr Property Maintenance

**Mark Bennett**  
07581 307866

**benn36@live.com**

No job too small - Competitive prices - Free quotations



### Central Devon Electrical Services

Gemma and Martyn Shepherd  
All types of electrical work undertaken  
Domestic, Commercial and Agricultural  
01805 601915

Rewires  
Extra sockets  
Indoor and outdoor lighting  
Fault finding  
Electrical certificates  
Fuseboard upgrades  
Fire alarms  
Central heating controls



NAPIT

Gemma 07958 239469 Martyn 07506 999382

Ever fancied having an allotment and live in  
Hatherleigh Parish?



Hatherleigh Community Allotments are situated at the  
Madewell Cafe on the A386 north of town. These allotments  
are on private land but Hatherleigh Town Council have an  
agreement on a 99 year lease. Plots become available from  
time to time so if you wish to join the waiting list please  
contact

[hatherleigh.allotment.assoc@gmail.com](mailto:hatherleigh.allotment.assoc@gmail.com)



## Tarpaflex

Tarpaflex Ltd is a family owned business  
established in 1992 with over 30 years experience  
in the trade.

Tarpaflex is one of the UK's largest importers of  
prefabricated poly tarpaulins, with over 200  
different variations of size, colour and specification  
available. In addition we also supply a  
comprehensive range of dust sheets, poly rope,  
scaffold sheeting, debris netting and  
complementary products.

- Tarpaulin
- Scaffold sheeting
- Dust sheets
- Netting
- Hessian rolls
- One tonne bags
- Sand bags
- Pallet covers
- Rope and accessories





**15%**  
LOCALS  
DISCOUNT  
FOR COLLECTION

**CONTACT US**

The Granary, Rocky Lane, Northlew, EX20 5BR  
01409 221192  
Sales@tarpaflex.co.uk

www.tarpaflex.co.uk



Come and get  
Brassed Up!

**FREE**

Hatherleigh Silver Band  
**Brass Summer School**

Hatherleigh Community Centre  
**Every Tuesday in August**

For more details and registration go to  
[www.HatherleighSilverBand.co.uk](http://www.HatherleighSilverBand.co.uk)



## Hatherleigh Silver Band

We will be holding our first **Cider and Pasty** evening of the year on **Saturday 7<sup>th</sup> June**, let's hope the weather will be kind! We hope to see lots of you there for what usually turns out to be a great evening.

We enjoyed playing at the Good Friday service in the Parish Church and at the VE celebrations on 8<sup>th</sup> May. Hatherleigh knows how to celebrate and we love being a part of it.

Future events in Hatherleigh are playing after the Colour Run in the Square on 21<sup>st</sup> June, the Church fete on 5<sup>th</sup> July and Hatherleigh Festival on Friday 11<sup>th</sup> July.



Our training band goes from strength to strength. There is no age limit to those wanting to learn an instrument, just enthusiasm and some commitment to turn up to rehearsals. We are planning to run some summer workshops, please keep an eye out for details. Without players coming through the training band we wouldn't be able to maintain our successful main band....do consider it! On this note we are desperate for a percussionist/kit player to join us. If you are able to come along and find out what our band is all about, do get in touch.

## Best wishes

**Jane Fawcett (07794793003)**







**A LOCAL EXPERIENCED SERVICE FOR ALL YOUR NEEDS**

Tree Surgery • Garden Fencing • Stump Grinding  
Landscaping • Agricultural Fencing  
Fully Insured & Qualified • Free No Obligation Quotes

01837 83325 | 0777 207 8028

[www.mtfcontracting.co.uk](http://www.mtfcontracting.co.uk)

Moortown Farm, Winkleigh, EX19 8HA



## Wag & Walk Dog Field

Open 7 days a week

Moortown Farm, Winkleigh EX19 8HA



**Tel: 01837 83325**

- Secure dog field
- 6 ft high fencing
- Agility equipment
- 6 acres of grassland
- Private off road car park



For more information and booking go to  
[winkleighwagandwalk.co.uk](http://winkleighwagandwalk.co.uk)







## Hatherleigh Bellringers

If you live near Hatherleigh Church you'll hear the bells ringing every Wednesday evening practice. You might wonder what we do during that hour-and-a-half\*, and what we aim for in good ringing.

When ringing for services, or special occasions like weddings or celebrations, we obviously aim to ring as well as we can. We want to achieve a consistent rhythm, keeping an even gap between 'strikes' - and very definitely avoid clashing of bells ringing at the same time. To ring at a consistently high standard requires a good Ringing Captain, the full concentration of every member of the ringing team, and often a good few years' practice, experience and commitment.

But everyone has to start somewhere. In most towers it's the Ringing Captain that teaches beginners and if you hear a single bell ringing during practice it is probably someone learning the basics, with the Ringing Captain standing by as the beginner learns how to control the rope effectively and safely.

Richard Harrison is our Ringing Captain at Hatherleigh. During practice (and normal ringing), he decides how many bells to ring (we normally ring six or eight), who will ring which bell, and he directs the ringers which 'tune' of notes to ring by calling out 'changes'. The change calls instruct team members to switch positions in the order of ringing. Note that you don't switch actual bells, just the order in which you ring! After a new change is called, you'll hear a difference in the 'tune' of the bells. Richard also controls the ringing pace, points out any bell-handling errors, and reminds us to keep good and safe control of the ropes. He may also be ringing at the same time as directing.

Richard is a regular ringer at Exeter Cathedral, which gives an idea of how good a ringer he is and how lucky we are to have him. Richard has been ringing bells for 46 years! On June 28th he'll will be taking part in the National 12 -bell Striking Contest for the Taylor Trophy in Bristol, as part of the Exeter Cathedral team. The competition takes place every year at a different tower, and this year it is at St Mary Redcliffe. There are nine finalists, whittled down from 26 towers around the country.

All of us wish Richard and the Exeter Cathedral team a winning ring and an enjoyable day on 28<sup>th</sup> June.

*\*The second hour-and-a half of bells practice is normally spent in the Tally Ho...*

**Isabella Whitworth**

**Hatherleigh Bellringers**



Richard is in the back row, third from the left. Photo: Lily Bater



07936 760060

BrowningsCarpentry@gmail.com

All Aspects Of Bespoke  
Carpentry & Joinery

## Norman Lock & Son

Independent Family Funeral Directors  
Gardenia Black Torrington EX21 5QD

Tel: 01409 231281/231513

24 hr Personal Care-Prepaid funeral plans



Private Chapel of Rest -Memorials  
available - Established over 75 years  
online Obituaries book

[www.normanlockandson.co.uk](http://www.normanlockandson.co.uk)



**Lisa Attfield**

HOMOTOXICOLOGY &  
BIO-DIAGNOSTICS  
Good Health Naturally

Complex homeopathic  
remedies to treat a variety of  
medical conditions, prescribed using a  
bio-diagnostic machine.

Contact Lisa, email: [hi@lisaattfield.com](mailto:hi@lisaattfield.com)  
call: 07767 616293. [www.lisaattfield.com](http://www.lisaattfield.com)



**Blankets, Throws, Scarves &  
Picnic Rugs.**

Available from Salar Gallery in  
Hatherleigh.

Made from the fleeces of our sheep at  
Kerswell

Contact Janet Maxwell 01837 811516

## DAVE DENTON BUILDING SERVICES

Local Builder to Hatherleigh and surrounding areas

Reliable ~ Experienced ~ Competitive Prices

I have many years of experience in all aspects of the building trade, Including:

Groundworks • New Builds • Renovations • Landscaping • Rendering • Decking • Roofing •  
Patios • Custom Built Sheds & Summer Houses • Laying Imitation Grass... and much more

For more information please don't hesitate to call: 07975740609

or email: [enquiries@davedentonbuildingservices.co.uk](mailto:enquiries@davedentonbuildingservices.co.uk)

**ROB LOVE**

**GARDENING & LANDSCAPING  
ALL ASPECTS OF HARD  
LANDSCAPING  
GARDENING AND GENERAL  
MAINTENANCE**

Hatherleigh Based

Call: Rob 07795 597 068



**Quality Solicitors**  
Charlesworth Nicholl

**YOUR FRIENDLY LOCAL LAWYERS**

Our services include:

| Moving Home | Family Matters  
| Agricultural Property | Wills and Probate

T 01363 774706 A 31 High Street, Crediton  
[www.qualitysolicitors.com/charlesworthnicholl](http://www.qualitysolicitors.com/charlesworthnicholl)

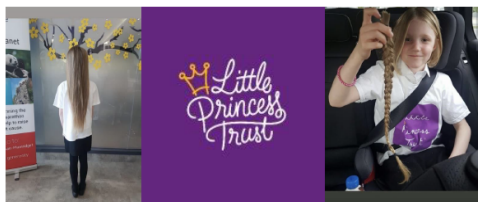

We are raising money for and on behalf of Holly Downes for the Little Princess Trust.

This is a charity that Holly, who will forever be 13 years old, had donated her hair to twice along with her mum and had also raised money for.

**We will be holding a coffee morning in Old Schools on Tuesday 1<sup>st</sup> July 2025 between 8:30am and 12 noon.**

**There will also be a raffle.**

If you would like to donate to this worthy cause, but are unavailable to attend, there are collection boxes in the Post Office, in the Garage. You can also give to Kate Brook or Carl and Faye Downes in person.

## HATHERLEIGH PINK LADIES ARE BACK!



On **SATURDAY 20th SEPTEMBER** we can promise you a great time at our 'Wild West' evening with music from The Wild Strawberries.

More details to follow but please put the date on your calendar or in your diary!

# Hatherleigh Festival

## JULY 2025 - DATES FOR THE DIARY!

### MUSIC | ARTS | CRAFT | CULTURE | NATURE | SUSTAINABILITY

- 6TH** PIANO CONCERT @ LOWER PULWORTHY, HIGHAMPTON
- 8TH** PROFESSIONAL PHOTOGRAPHY WORKSHOP | 'MARKET GARDENING WITH HEAVY HORSES' TALK, DEMO & PICNIC
- 9TH** CAKE DECORATING WORKSHOP | EDUCATIONAL TALK @ OLD SCHOOLS
- 10TH** WORKSHOPS & PERFORMANCE BY CYGNET THEATRE | HILARIOUS, RUDE AND INTERACTIVE POETRY WITH SPORK CIC
- 11TH** WATER SPORTS | LIVE MUSIC | SILVER JEWELLERY MAKING | ART EXHIBITONS | TALLY HO BEER FEST
- 12TH** LIVE MUSIC | SILVER JEWELLERY MAKING | ART EXHIBITONS | TALLY HO BEER FEST | STREET MARKET | NATURE
- 13TH** CHURCH SERVICE | OPEN MIC | ART EXHIBITONS | TALLY HO BEER FEST | BBQ | SCIENCE DISCO | HEARTH TALES

[WWW.HATHERLEIGHFESTIVAL.CO.UK](http://WWW.HATHERLEIGHFESTIVAL.CO.UK)  
[WWW.FACEBOOK.COM/HATHERLEIGHFESTIVAL](http://WWW.FACEBOOK.COM/HATHERLEIGHFESTIVAL)



# ALBERY & REDSTONE

FUNERAL DIRECTORS

Established 1850

INDEPENDENT FUNERAL DIRECTORS ESTABLISHED FOR FIVE GENERATIONS

*Okehampton's only independent funeral service*

Traditional and alternative arrangements tailored to your individual requirements

24 Hour personal care of David Albery, Funeral Director • Pre-payment funeral plans available

Golden Charter  
Funeral Plans

15 EAST STREET, OKEHAMPTON, DEVON, EX20 1AS  
01837 55299 WWW.OKEHAMPTONFUNERALS.CO.UK

HATHERLEIGH

# YOUTH CAFE

FREE DROP IN YOUTH CLUB | AGES 13-17  
THURSDAYS 7-9PM | HATHERLEIGH, OLD SCHOOLS

FOOD, NINTENDO, BOARD GAMES, SOFT  
DRINKS, SNACKS, POOL, AND A CHAT.

ALSO, TRIPS AND EVENTS ACROSS THE YEAR.

## Anna Laing Thatching

Tel: 07794845760



Re-thatch  
Ridges  
Repairs

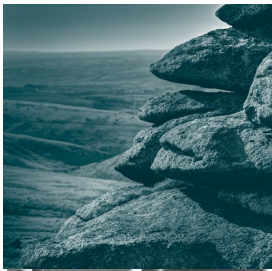

PETER

PETER & WRIGHT  
SOLICITORS

[www.peterslaw.co.uk](http://www.peterslaw.co.uk)

T. 01837 52379

BIDEFORD BUDE HOLSWORTHY OKEHAMPTON



Riverside Kennels  
and Cattery



Passaford Lane, Hatherleigh EX20 3LT

Dog and Cat boarding as well as  
doggy day care and secure dog  
playing field.

01837 810424

[www.riversidebkbc.co.uk](http://www.riversidebkbc.co.uk)

R HEYWOOD ELECTRICAL



DOMESTIC INDUSTRIAL  
AGRICULTURE

CALL RICHARD 07816392670  
NAPIT APPROVED



## **Festival Sketchbooks and Self Portraits**

### **The more the merrier!**

We are getting closer to the fabulous Hatherleigh Festival and there is still plenty of time to take part. Please pick up a sketchbook or 2 at The Post Office or The Pottery and fill with whatever takes your fancy. If you have completed yours, great! Please can you drop it back at the Post Office or The Pottery and I will keep it safe until the show.

We would love to exhibit your self portraits, in whatever style or medium you choose, so please get drawing, painting, collaging, sculpting, writing....

This should be a fascinating view of Hatherleigh residents in 2025 combined with the Manchester sketchbooks for a thought provoking and often humorous show.

More details on the Hatherleigh Festival website or email [claireglads@gmail.com](mailto:claireglads@gmail.com) with any queries.

## **Hatherleigh Open Gardens - July 5th and 6th**

Circa ten gardens and NEW this year: a Courtyard trail. Entry is by Programme – one per person @ £6; free for 11years & under – available from Salar Gallery from Saturday 28th June. Teas will be served at Old Schools (& in the Square if dry) while the Church Fete will be held there also. All proceeds to Hatherleigh St John's Church – for Facilities installation project. Teas on the Sunday will be at some of the open gardens.

**Sally (01837 810377) or Josie (01837 810070)**

## **The Night Sky June 2025**

New Moon falls on June 25th and it's at this time that fainter celestial objects like galaxies and nebulae are best observed.

Full Moon falls on June 11th. Its known as the strawberry moon.

The main celestial event this month is the Summer solstice. The northern hemisphere is pointed towards the Sun and the solstice itself takes place on June 21st. Indeed many of Dartmoor's archaeological sites are aligned with the solstices. The Sun on this day will reach it's most northerly position in the sky. It is also the first day of Summer.

**By Kiran Chakravarti**

*News from the Underground Shop & Cafe in Exbourne*

**Been a busy year.. after completing our Roof Replacement**

Works has now been completed on phase 1 of our **Solar Energy Scheme**- We've managed to get grant funding to install solar panels and a battery. Our electricity costs have been crippling and we hope this will help us get on an even keel. In addition we have managed to replace some of the lights to Low energy LEDs.

There's still more to do, you can find out and see what's done at our AGM

**Upcoming Events in Exbourne**

**4 June AGM** 7pm in the Burrow - become a shareholder min £20

**29th June Exbourne Open Gardens** 10-3 Programmes in the Burrow

**25 July - 22 Aug Treasure Hunt** around the village. Entry sheets in the Burrow £2 entry. All entered in prize draw.

**200 Club** - Tickets just £5 from the Burrow with Quarterly Draw  
Cash Prizes - more enter bigger the prizes



Look out for other events

Follow us on **Facebook** or **Instagram** @theburrow



A Charitable Incorporated Organisation  
Hatherleigh Pre-School CIO  
01837 811624

[www.hatherleighpreschool.org.uk](http://www.hatherleighpreschool.org.uk)

***Learning through play in a friendly environment***

Pre-School sessions available

Monday – Friday 8.30-3pm

Children aged 2-5 can attend for all or part of the day.

All children aged 3+ are entitled to 15 hours per week of statutory funding (EYEF) with some children eligible for extended entitlement of 30 hours per week (term time only) more information can be found on the Childcare Choices website

Children aged 2 may be eligible for up to 15 hours per week of two year old funding.

**Chatterbox** parent and toddler group Friday Mornings

£1.50 per child.

**Age range is from birth to the term after their 3rd birthday (older siblings can be booked in for Pre-School sessions)**

For more information, drop in to see us at Hatherleigh Community Centre.

Email:  
[admin@hatherleighpreschool.org.uk](mailto:admin@hatherleighpreschool.org.uk)  
or check out our Facebook page



**Play together learn together at  
EXBOURNE PRESCHOOL**

Methodist Church Hall, Tel: 01837  
851382

[www.exbournepreschool.org](http://www.exbournepreschool.org)

**Monday - Friday 8.30am - 4.30pm**

**We run a holiday club during every holiday except for Christmas.**

**Session times 9 15 -3 15**

Early Years' Entitlement funding means all 2, 3 and 4 year olds are entitled to 15 hours free childcare per week, and some families may be entitled to 30 hours.

We offer a fun, friendly and rural learning environment with a family feel.

***For more information or to  
arrange a visit please contact us***

***on 01837 851382***

***Email:***

***[contact@exbournepreschool.org](mailto:contact@exbournepreschool.org)***

**Find us on Facebook!**



# ENERGY SYSTEMS

Est. 1984  
(SW)Ltd



## HEATING SPECIALISTS

### ADDRESS

4 Cleaves Close, Thorverton  
Exeter, EX5 5NN

### TELEPHONE

01392 860558

### ONLINE

info@energysystems-sw.co.uk  
www.energysystems-sw.co.uk



**TRUSTMARK**  
Government Endorsed Quality

BOILER AND SYSTEM MAINTENANCE  
AGA & RAYBURN SERVICE ENGINEERS  
OIL STORAGE TANKS & HEATING CONTROLS



**TEL: (01392) 860558**



**TUE-FRI - 9AM - 5PM**  
**SAT - 9AM - 4PM**  
**SUN - 10AM - 3PM**  
**CLOSED MON**



## PET, HOME & GARDEN SUPPLIES

**THE OLD AIRFIELD**  
**WINKLEIGH**  
**EX19 8EZ**  
**NEXT TO JONESY'S CAFE**



### YOUR ONE-STOP ESSENTIAL SHOP!

\* WILD BIRD FOOD \* PEANUTS \* FAT BALLS \* TREATS  
\* PET FOODS \* LITTERS & BEDDING



\* TOILETRIES \* BIN LINERS \* CLEANING PRODUCTS \* STATIONERY  
\* COOKWARE \* DIY PRODUCTS \* PAINTS & BRUSHES \* GREETINGS CARDS

\* COMPOST \* BARK CHIPS \* FENCE & WOOD CARE \* PLANTERS  
\* SEEDS \* PLANT FOOD \* TOP SOIL \* PEST CONTROL \* SMOKELESS FUEL



NOW STOCKING...

\* HERBS \* SPICES \* DRIED FRUIT \* PULSES \* FLOUR \* OATS

...AND SO MUCH MORE!!!

**POP IN AND SEE US - WE'D LOVE TO SEE YOU!**

**TEL: 01837 680084**





**01805 601122**

**UK & Overseas Removals  
Storage & Self Storage  
Packing Services  
Clearance Service  
[www.removalsnorthdevon.co.uk](http://www.removalsnorthdevon.co.uk)**



**Memb no. C137**



**North Devon Auctions**  
**[info@northdevonauctions.com](mailto:info@northdevonauctions.com)**  
**01805 601800**

**easyLive Auction.com**

**Modern & Antique Furniture**

**Antiques and Collectables**

**China & Glass**

**Vehicles and machinery**

**Artwork**

**Online timed auctions every month  
In house auction viewing  
Full Or Part House clearance service**

**[www.northdevonauctions.co.uk](http://www.northdevonauctions.co.uk)**



- All aspects of tree work & hedge cutting
- Mobile firewood processing
- Qualified and Insured
- Free advice & quotations

City & Guilds  
NPTC  
Qualified

**07484147895**

contact@awtreework.co.uk

www.awtreework.co.uk

Find us on 

**inkprint**

**01837 52937**

**sales@inkprint.co.uk**

**Unit 8, A30 BC, Higher Stockley Mead,  
Okehampton, EX20 1BG**

- design service
- flyers, banners & signs
- business stationery
- large format & plans
- greetings cards
- laminating
- NCR books, pads & sets
- magazines & mailouts
- books & orders of service
- paper & stationery
- letterboxing supplies
- ink cartridges

*Quote HPP24 for 10% discount on any NEW job. T&Cs apply.*



**Southwest  
Fixings Ltd**

**Agricultural & Building Supplies**

Oils and Adblue  
Fencing Materials  
Fixings & Fastenings  
Household & Garden  
Workwear & Boots  
Calor Gas  
Animal Health  
Animal Feed  
Nuts & Bolts  
Hydraulic Hoses

Batteries  
Roofing  
Timber  
Insulation  
Plumbing  
Toys  
Paint  
Tools

Tractor & Implement Parts  
Sand & Aggregate

...PLUS MANY MORE!



**OPEN TO TRADE & THE  
GENERAL PUBLIC**



Tel: 01837 83492

Email: sales@southwestfixings.co.uk

Website: www.southwestfixings.com

Visit: Beechlea Industrial Estate, Winkleigh, EX19 8DH

Open: Monday - Friday (7:30am - 5pm) Saturday (8am - 12noon)

**WILLS**

**INHERITANCE  
TAX ADVICE**

**TRUSTS**

**POWERS of  
ATTORNEY**

**Philip Taylor LLB**

**LEGAL CONSULTANT**

**Retired solicitor with over 45 years' experience in private client work.**

**FREE initial consultation and estimate, without commitment.**

**Low rates (no VAT). FREE home visits within local area. Evening and weekend appointments also possible.**

**CONTACT ME for a free consultation.**

**Telephone: 01271 858482 or 07766 714503**

**Email: philipwardtaylor@outlook.com**

## MUMS CREW – A PLACE FOR ALL MUMS!

Old Schools, Hatherleigh

Every Wednesday, 9:45 AM – 11:00 AM

A free weekly group for mums at every stage - whether you're expecting, raising little ones, or navigating the teen years. Grandmas, you're welcome too! Join us for a relaxed morning with coffee, tea, cakes, and great company. There will be toys for little ones, crafts for mums, and, most importantly, a friendly space to connect and support each other.

Hosted by Ruth – "I moved here from New York in August 2024 and started this group to bring mums together. We all have so much to share and learn from one another!" All staff and volunteers are DBS - checked. No booking needed - just come as you are!

### Upcoming Dates:

- March: 26
- April: 16, 23, 30
- May: 7, 21, 28
- June: 4, 11, 18, 25
- July: 2 (last meeting before the break until September)

Visit the place that inspired  
Michael Morpurgo to write **War Horse**

Adults £6  
Children £4

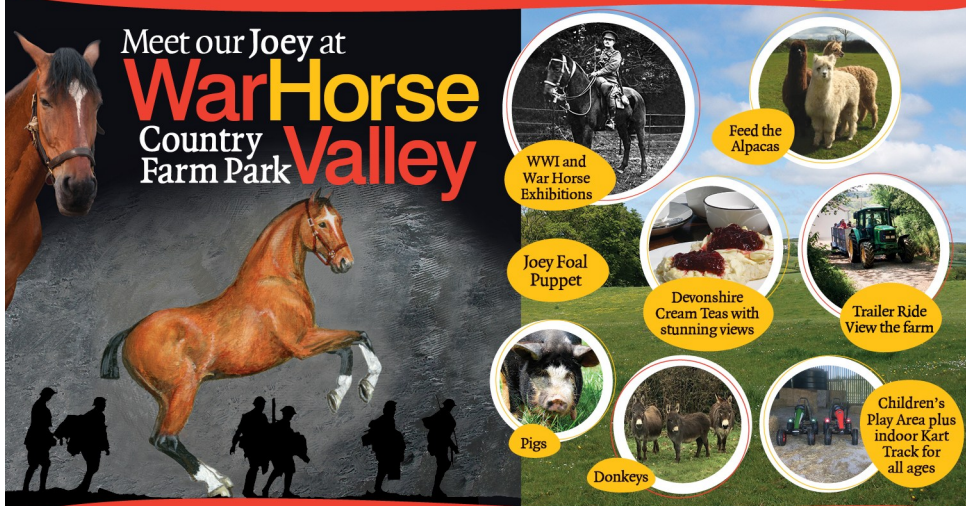

Meet our Joey at  
**WarHorse**  
Country Farm Park Valley

Activities and Exhibitions:

- WWI and War Horse Exhibitions
- Joey Foal Puppet
- Devonshire Cream Teas with stunning views
- Trailer Ride View the farm
- Children's Play Area plus indoor Kart Track for all ages
- Donkeys
- Pigs
- Feed the Alpacas

Open weekends and school holidays from April 1st to end of September 2-6pm





## Local Artist Maker

Art & Gifts

Designs for the home

Bespoke Art

Creative Workshops

Click & Collect



Newland Mill  
Creddon Road  
North Tawton  
EX20 2BB

What 3 Words  
Drums, Tunes,  
Kidney



MORE  
INFO



Visit soon  
Monthly Pop Up Shop

## Chimney Sweep

07729 439997



Chris Sivyer



csivyer1@gmail.com

CS Services - Chimney Sweep

## Hatherleigh Area

### SARAH PROFESSIONAL HAIR STYLIST

Providing unisex mobile and home salon services, including cuts, colours, highlights, hair ups, occasions and weddings.

Please call or text Sarah 07535013587

SARAH

## Carers

Are you a Carer for a relative or a loved one?

If so, a few of us meet together at the Old Schools, Hatherleigh on the second Wednesday of each month, 11.30-12.30, for a coffee and informal chat, offering mutual support and sharing knowledge of available help. Phone 810680 and ask for Lynn if you would like further information.

Please feel welcome to just come along.

### NEED HELP IN THE HOME?



Cleaning ...  
Shopping ...  
Dog walking ...  
House sitting ...

Happy to discuss your needs ...  
Hatherleigh area only at the moment

CALL MILLIE  
07894 714343



## Please Remember

To let businesses know that you have noticed their Ad in the Pump.

This will help them to see value in their Ad with us!

Thank you!

Let's keep the Pump going for another 500 issues



## Join SSOCs for the Second Half of Term – Let's Get Ready for our Loud & Proud Concert!





As Stand Sure Orchestra & Choirs head into the second half of term, they join in and be part of something truly special! They're working towards **Loud & Proud concert on July 19th**, and they'd love YOU to be involved

Whether you're a singer who loves belting out show tunes with others, or an instrumentalist who can read music or TAB, there's a place for you in the choir or orchestra. They're welcoming new members now, and it's the perfect time to jump in! There is no upper age limit. Youth Choir is 7 - 16, Adult Choir is 16+. Orchestra is open to any age.

This year's concert is a joyful, inclusive celebration marking **55 years of global Pride**. While the concert carries the Pride name, it's **not a political event** – it's a tribute to the power of community, creativity, and coming together through music. Nor do you need to be a member of the LGBT...community but at least be an ally ;-)

You can expect an uplifting set list packed with **classic disco anthems**, unforgettable, empowering numbers from **The Greatest Showman**, and **Everybody's Talking About Jamie**.

  From glittering harmonies to groovy rhythms, the Loud & Proud Concert is not just a performance – it's a party with purpose, open to all!

**No auditions required** – just bring your enthusiasm, your love for music, and your sense of fun. Rehearsals are already underway, and we're excited to welcome new members to the family.

 **It's not too late to join us – be part of something fabulous this summer! Orchestra - Wednesday's 19:30 - 21:30. Youth Choir 18:00 - 19:30, Adult Choir 19:30 - 21:30. All taking place at Hatherleigh Community Centre.**

A termly fee applies, which if you join after half term is £30 for all groups. For more information or to sign up email [info@standsureorchestra.co.uk](mailto:info@standsureorchestra.co.uk).

**Don't stop believing!**

# NEED A HAND SELLING YOUR HOME THIS SPRING?



If you're thinking of buying or selling call or email  
us to arrange your **FREE** property valuation



**CONTACT**

**01837 54504**

**info@gssproperty.com**

**SELLING**



**BUYING**



godfrey short & squire

**gssproperty.com**



## What's on at the Community Centre

**Any event can be catered for please enquire if you want to hold something extraordinary!**

### **Mondays**

**Zumba Fitness** 5.10pm - 5.55pm

Contact Katie Drew

kdrewwzumba@hotmail.com

**Badminton Club** 7 pm – 10 pm. Drop in at any time throughout the time. Hall is also available to hire for individual badminton games. Contact Ruth Penberthy 01837 810967

### **Tuesdays**

**Yoga** 5.30 – 7 pm Contact Paul Beard 01409 231304

**Table Tennis Club** 7.30 pm – 9.30 pm  
Contact Toby 07958 270764

### **Wednesdays**

**Brownies** 5-7pm Contact Alison Woodhams 01837 810108

**Stand Sure Orchestra** 7.30 pm – 9.30 pm Contact Chris Anderson 07752 542453

### **Thursdays**

**Thursday Club** 2-4pm For older local residents. Contact Deb 07952 989549

**Pilates** 10 – 11.am Please contact Shirley Edwards on 07708 095995 to book a place. Please do not just turn up as numbers are limited

**Stand Sure Youth Choir** 6 pm – 7.30 pm Contact Chris Anderson 07752 542453

**Stand Sure Adult Choir** – 7.30 pm – 9.30 pm Contact Chris Anderson 07752 542453

**Aerobics** 6:30pm - 7:30pm Everyone welcome over the age of 12 Contact Emma Jefferies 07817 954498

### **Fridays**

**Tai Chi** 10.15 am - 12:30 pm Contact Brian McDonald 07864 646 789 (hopefully Brian will be back in from February)

### **Saturdays**

**Korean Martial Arts** ages 8 to 12  
11.00am - noon contact nial.grange@yahoo.co.uk

### **Centre Facilities and Charges**

**For centre facilities and charges please visit our website:**

[www.hatherleighcommunitycentre.co.uk](http://www.hatherleighcommunitycentre.co.uk)

### **Bookings and Enquiries**

The office is manned on Mondays - Fridays 9 am – 12 noon but there is a 24 hour answer phone so please leave a message and someone will get back to you as soon as possible. **01837 810239 or email [centre@hatherleigh.org](mailto:centre@hatherleigh.org)**

**Mobile Library see Centre's internal and external notice board for time information.**

## RICHARD TIDBALL INSURANCE

Competitive quotes for all types of insurance.

Motor-Household-Farm-Thatch  
Commercial-Small Holders

**01837 810010**

**Authorised and Regulated by the  
Financial Conduct Authority**

## GARDENER & HANDYMAN

Drainage & exterior plumbing & repairs - Gravel  
and tar & chip paths & driveways - Hedge cutting  
Tree pruning & felling - Fencing & walls  
Digger work & landscaping - Garden and  
garage clearance with waste carriers license

**FREE ESTIMATE PLEASE CALL GILES**  
**07857 085340 or 07498 554910**  
gileshandyman@outlook.com  
**HOLSWORTHY**

## T C M Plumbing

Burst Pipes? Tap dripping? Valves leaking?  
Radiators not getting hot? Gutters blocked  
or leaking?

Based locally at Inwardleigh we cover the  
surrounding areas—No job too small.

**Contact Tim Morgan on**  
**07838901803 / 01837 810599**  
**Website [www.tcmplumbing.org.uk](http://www.tcmplumbing.org.uk)**  
**To see what we can do for you.**



Providing a variety of  
care services in rural  
North Devon

FAMILY RUN SINCE 1991

Residential Care Home  
Supported Living  
Domiciliary Home Care  
Day Centre  
Meals on Wheels

Day CENTRE



Living Wage  
Employer



Join us for a fun filled  
day & make new friends  
at our purpose built  
Day Centre in  
Buckland Filleigh



Recruiting  
Superstars to  
join our  
amazing team



**Call us: 01409 281754**

**Email: [office@westheanton.co.uk](mailto:office@westheanton.co.uk)**

## Wall and Floor Tiler

**Jeremy Webb**

Get your wall and floor tiles installed  
by a specialist, established 20 years.

01837 82416  
07904 856051



## RIDING LESSONS AT EASTERHALL PARK STABLES,

PETROCKSTOWE, NEAR HATHERLEIGH. EX20 3HP

LESSONS FOR ALL AGES AND STAGES

RIDING, HORSECARE, STABLE MANAGEMENT, DRIVING

Find us at : Easter Hall Park Stables on Facebook

Call Lisa on 07701 027764 OR EMAIL FOR DETAILS TO  
[EasterhallStables@outlook.com](mailto:EasterhallStables@outlook.com) or [GAILPALMER@EASTERHALL.CO.UK](mailto:GAILPALMER@EASTERHALL.CO.UK)



# Hatherleigh

★ CARNIVAL · Est 1903 ★



Thankyou to everyone who has entered this years Colour Run. Our bookings have now closed but there is still an important role to fill, which is to support all your friends and family who are taking part. There will be plenty of paint to buy that you can cover people in and just because you are not taking part, you can buy our colourful merch that will be on sale in The Square. There will be plenty of vans providing lots of delicious food and a bar in The Square. We hope you all enjoy yourselves and stay safe.

We would like to introduce you all to our 2025 Carnival Presidents Mr&Mrs Benny & Katie Bennett. They have both always had a connection to Carnival, through tableaux, marshalling and compering. As a committee we would like to thank them both for accepting to be Carnival Presidents this year.

We are now looking for our 2025 Prince & Princess. One entrant must be of primary school age and live in Hatherleigh or an adjoining parish. For any enquiries please email [info.hatherleighcarnival@gmail.com](mailto:info.hatherleighcarnival@gmail.com) by midday on Monday 16th June.

**Press Secretary**

**Lauren Taylor-Carbis**

# Computer Help!

15+ Years  
Experience

Luke Matthews  
T: 01837 811 104  
M: 07980 623 678



Upgrades and Repairs  
Virus/Malware Removal  
Networking  
Data Recovery

Maintenance  
Data Backup Solutions  
Device Setups  
Smart Home

Tuition for Computers, Smartphones & Tablets  
And any other technical support - Just ask!

# CBL STOVES

The Showroom, Unit 5  
Red Post, Bude, Cornwall  
EX23 9NW

01288 381852  
carl@cblstoves.co.uk  
www.cblstoves.co.uk



Registered  
Heating  
Business



- Stainless Steel twinwall flues
- Chimney Lining
- Iskoern Pumice lining
- Fireplace alterations
- Stove Installations
- Wood, Multifuel, Gas & Electric Traditional & Contemporary Stoves & Fires
- Chimney Rebuilds
- Slate, Granite & Glass Hearths
- Wood & Ceramic beams & surrounds
- Floating Shelves





## Hatherleigh Community Primary School

It has been an incredibly busy May and first half of the Summer term, the early Spring sunshine has been very welcomed with the children enjoying playtimes on the school field. Y6 children have been completing their national end of KS2 tests (SATs) in Grammar,

Punctuation & Spelling, Reading and Maths, the children have worked very hard and displayed a great attitude throughout - well done to all.

As said, it has been a very busy first half of the summer term with many events taking place in school. The cricket session is with us with the whole school participating in a cricket day including an assembly and workshops. a Y5 trip to the Taunton cricket ground for a school's day and cricket festivals for Y5 & Y6 children.

Important NSPCC assemblies and workshops have taken place with the theme of Speak out and Stay safe which included class assemblies for all and workshops for children in Y2, Y5 and Y6.

Y5 have once again been engaging in the Devon and Cornwall Mini police project where they learn about the important work of the Police.

Y3 have been very adventurous on their two day residential where they camped on the school field and explored Dartmoor and Northam Burrows as part of their work on rivers and Y2 have had a sleep over on the school site and enjoyed a day of Forest school activities including a campfire and walk on Hatherleigh moor.

Everyone celebrated VE Day in style coming to school dressed in red, white and blue.

On the day and during that week children engaged in a variety of activities including making a school set of bunting and learning about WWII and VE Day. This included understanding the importance of marking this special occasion and remembering the sacrifice made by many. In the evening many attended the town service including Raff Y6 who represented the school reading a poem about the return of evacuees at the end of the war.

Y1 and Y2 have travelled to Winkleigh school to participate in a music festival, it was lovely to see schools coming together and enjoying performing and listening to a variety of songs and music.

The PTFA continues to be very busy organising events and raising much needed funds for the school, and have recently launched a Grow £5 challenge where children are loaned £5 and encouraged to take an active role in fundraising for their school while developing valuable entrepreneurial skills. This initiative encourages creativity, problem-solving, and financial awareness. The PTFA have also recently funded a very successful whole school scooter and skateboard day which saw all children taking part in scooter and skateboard workshops.

As said, it has been an incredibly busy first half of the Summer term, next half term we have lots more to look forward to including further day trips, the Y6 residential trip to Bristol, Sports day and the PTFA Summer fayre.

As always, I would like to take this opportunity to thank everyone in the Hatherleigh school community; children, parents/carers, school staff and the governing board for all of their hard work and support for the school.

**Alan Monger**

**Headteacher Hatherleigh Community Primary School**

## **May Half Term: Great Garden Game-A-Thon,**

**24 May - Sun 01 June**

Embark on a giant gaming adventure with a range of super-sized family games, try your hand at croquet, escape a lawn maze and play nature bingo, limbo, hoopla, hopscotch and chalk games. Join in with Sports Day inspired games and have a go at tractor racing on Tue 27 and Wed 28 May, or try a welly walk for under 5's at 10.30am and 2pm on Wed 28 May.

## **John Hadfield Sculpture Exhibition 14 June - 1 Sept**

Combining his passion for the natural world with his engineering expertise, John creates beautiful one off sculptures using stainless steel.

## **Festival of Roses**

**14 June -13 July**

Revel in the scent and sight of thousands of rose buds and blooms, a sensory celebration of summer.

### **Rose Weekend**

**20-22 June**

Includes talks, family entertainment and an artisan craft and food fair.

Supported by Atkins Ferrie Wealth Management







# News from around the Parishes

## **Exbourne, Sampford Courtenay & Jacobstowe WI**

Our President Cherry welcomed Sue Kershaw from the Bude Lifeboat station to our May meeting. Sue went on to explain the work of the RNLI and how brave volunteers have been saving lives at sea for over 200 years. How there are 238 lifeboat stations around the UK and Ireland, which house 441 lifeboats and 7 hovercrafts.

She went on to tell us first hand stories from our rocky coastline, rough surf and riptides from our own coastal waters, talking about the crew that are bravely on call 24 hours a day, from Summerlease Beach in North Cornwall which result in many call outs.

Members were given a chance to try on some of the equipment that the crew wear.

She explained that volunteers raise awareness to try and keep people safe, she was now going into schools to educate children on water safety.

Of course, none of this is possible without our donations, for the boats, kit, and the training crews need to stay safe and save lives. The RNLI is a charity and is independent of the government.

She was thanked by Annie who felt that people need to know just how important it is to learn about the dangers of the sea and our coastline, and what to do in a situation.

Members are now looking forward to a visit to Bude Lifeboat station.

The winner of flower of the month was Gilian, with Doris winning the sea competition.

Members recently enjoyed a beautiful sunny walk with local historian Paul Rendell through the bluebell woods near Meldon, looking at the local history.

We recently held a very successful coffee morning and plant sale, also providing tea and cakes at the VE celebrations at Exbourne playing field.

Our June 10th meeting in the evening at Exbourne Hall, will be Neil and Kerry Littleales talking about the National open garden Scheme.

Come along and see what the WI has to offer, you might like to join us.

### Sewing Service

Soft furnishings, Curtains,  
Blinds and Clothes alterations

No job too small

**Tel: 07814 527 152**

**Email: sharoncockwill@aol.com**

## The Devon Decorator

Call Andy and together we can transform your  
house into your home  
Quality painting and decorating

Friendly service you can trust

**07523208819**

## WEEKLY CLASSES

Email for details

BEGINNERS,  
IMPROVERS &  
EXPERIENCED  
MAKERS  
WELCOME

THROWING | HANDBUILDING | CLASSES

Creative fun for couples, groups,  
families & individuals

BOOK  
ONLINE



Experience Vouchers  
Birthday & Hen Parties  
OPEN ALL YEAR ROUND

**Tarka**  
pottery  
& ceramics studio

07931 306414

studio@tarkapottery.co.uk  
www.tarkapottery.co.uk

POTTERS WHEEL | WORKSHOPS | EXPERIENCES | PAINTING



**BOGMOOR KENNELS**

DOG BOARDING KENNELS  
HOLSWORTHY ★★★★★

bogmoorkennels.co.uk 07498 554910



### PIERS' SHEDS & ANIMAL HOUSING

Over 20 years experience in  
design and manufacture of garden sheds,  
stables, summer houses, poultry housing  
and much, much more!

**Tel: 01837 52406 or 07816446574**

www.piersshedsandanimalhousing.co.uk

# BELSTONE JOINERY

Unit 3A, Fatherford Farm, Okehampton, Exeter Road, EX20 1QQ

## Hard & Softwood Joinery

Windows, Doors, Kitchens, Bathrooms, Wardrobes, One-off Designs,  
Renovations & Repairs

**Www.belstonejoinery.co.uk**

**07856913585**

## **St Michael and All Angels, Meeth.**

Well Spring really has sprung now, with glorious sunshine, beautiful assortment of lovely fresh colours every-way. The trees in particular are all such wonderful shades of green etc.

We truly are blessed with our surrounding countryside. Gods glory for all to enjoy.

### **TOWER WORKS:-**

Scaffolding for work to the tower will start to be erected on June 23<sup>rd</sup>, with the repairs commencing on 7<sup>th</sup> July. The church will be open as usual.

We apologies in advance for any inconvenience caused

### **CHURCH BOOKSTALL.**

There is still a small selection of books on the shelves behind the font. Please feel free to pause at your leisure the church is open daily between 10am and 4pm.

### **BELL RINGING:-**

Margaret Fitzgerald is keen to set up a team of bell ringers for our church . If you are a regular ringer or are keen to learn PLEASE CONTACT MARGARET – Email mafitzi@hotmail.co.uk

### **FLOWER ROTA:**

1<sup>st</sup> June Phyllis.

8<sup>th</sup> June - 15<sup>th</sup> June Hazel.

22<sup>nd</sup> June - 29<sup>th</sup> June Pauline.

### **DATES FOR YOUR DIARY.**

**COFFEE MORNING 3<sup>rd</sup> JUNE** OLD SCHOOLS HATHERTLEIGH – 8.30AM TIL NOON.

THERE WILL BE A DRAW, SALES TABLE, CAKE STALL, DELICIOUS CAKES & SAVOURIES ETC. PLUS TEAS & COFFEES. - A GOOD TIME TO CATCH UP WITH OLD FRIENDS AND MAKE NEW ONES OVER TEA, COFFEE & CAKE. DO COME ALONG & JOIN US, WE'D LOVE TO SEE YOU.

PROCEEDS TO MEETH CHURCH.

**COFFEE MORNING - 29TH JULY** 8.30 – TIL NOON OLD SCHOOLS HATHERLEIGH ALL ARE MOST WELCOME.

**CHURCH FETE :- 26TH JULY.** MEETH VILLAGE HALL & SURROUNDING AREA. FURTHER DETAILS IN JULY PUMP.

**TAKE CARE, GOD BLESS.**

Beryl.



# HERITAGE EXHIBITION



Dissenting voices is a touring exhibition celebrating the diverse history and life of the Methodist church in WESTDEVON.

Come and be immersed in the story, explored through writing, art and song, surrounded by artefacts and photographs celebrating Methodist life.

Open from 10am followed by a concert  
at 4pm with JIM CAUSLEY&friends  
refreshments available throughout.

March 29th Exbourne  
April 26th Chilla  
May 31st Boasley  
June 28th Bridestowe  
July 26th Winkleigh  
August 30th Northlew





### **Hatherleigh Parish Church Improvements**

Some of you may know that following all the work on the church spire, the rehangings of the bells, the work on the church clock, the repairs to the roof, etc, etc. we are now embarking on a big project of installing a refreshment area and disabled toilet at the back of the church. To this end we are looking at spending approximately £120000. We have been fortunate to have raised around £70000 so far through grants and other fundraising. We would like to start the project very soon as costs escalate and we would like to accept the quote we have already received. This addition to the church would enable events such as weddings, baptisms, concerts, plays, funerals etc to run more smoothly, refreshments could be served and people would not have to go outside to the council toilet facility.

To this end, we are wondering, hoping, praying that there may be some families or organisations who might be able to help us with this financially in any way, large or small. We would be most grateful for any help in bringing the Parish Church up to date and be of more practical use for all of our and your events.

Please do get in touch if you can help in any way.

**Jane Fawcett Church Warden 07794793003**

### **OYEZ OYEZ OYEZ**

Well its that time of year again. Town crying has already started. I have already been to Yoevil where I won best dressed Crier. Then to Ilminster & Harry Lewis took part in the juniors & mum Donna took a few pictures & videos of both of us. We were just out of placing this year. The competition was Kingsteinton where I won Best dressed. Next I am on to Chard, PLYMOUTH, Kingsbridge. Dartmouth. Dawlish, Newton Abbot, Widecombe, Callington & of



course Hatherleigh!! This year I celebrate 25 years a Town Crier & hope to have a good turnout, for you all to enjoy. This Carnival we also have a junior competition. So children at School start practicing! I will keep you posted on everything Town Crying.

**Your Town Crier**

**Ros**



- Sewage Treatment Plants
- Drainage Fields / Soakaways
- Septic Tank Surveys
- CCTV Drainage Surveys
- High Pressure Drain Jetting
- Drain Lining & Robotic Cutting
- Emergency Drain Response
- Exciting career opportunities

## Tank Emptying Services

Sewage Treatment Plants, Septic Tanks, Cesspits, Grease Traps, Oil Interceptors etc. all emptied.



**01392 57 66 66**  
**[www.smart-drainage.co.uk](http://www.smart-drainage.co.uk)**  
**[enquiries@smart-drainage.co.uk](mailto:enquiries@smart-drainage.co.uk)**

\*\*We offer reduced rates for you and your neighbour's when you have your tanks emptied at the same time\*\*



The **Tallet Café** welcomes you into our modern and relaxing space offering a wide range of hot foods for breakfast and lunch as well as a range of teas, coffees & cakes.

Come and enjoy the **Sam's Cider** experience and sample some of the finest ciders Devon has to offer. The Sam's Cider shop has a wide range of local produce and gifts.

☎ **01837 83560**

📍 Hatherleigh Road, WINKLEIGH, Devon EX19 8AP

FOLLOW US   

## Hatherleigh Bowling Club

It has been really encouraging to welcome so many new members over the past few weeks, including 4 more at our open day in May.

It is never too late in the season to come down and see what it is all about. We are located just past the community centre. We have open 'roll ups' every **Monday evening anytime between 4 and 7pm** and a ladies evening, with a few men, on **Wednesdays also between 4 and 7pm**.

There will always be someone on hand to lend you a set of woods and show you how to play. For more information contact;

**Marian Southwick - 07714 925750**

**Dominic Greenwood- 07767 787975**



**We** are a small, friendly group of local men AND WOMEN from all walks of life who meet in the George each Monday( not bank holidays) - 7 for 7.30 - to share ideas on how to raise funds to support local charities, enjoy a meal & drink and each others company.....come & join us, you will be made most welcome!

**Can** you help us with the foodbank, now in the Community Centre? We welcome financial contributions large or small to assist those less fortunate than ourselves. We hope to expand our current offering to include non food items & need please, see assistance to do so - COULD THAT BE YOU? - if you have an hour a week spare & a 'skill' (to keen DIY repair level), YOU would be invaluable to us!!

**Recently** we brought R4 Any Questions to Town & whilst the foodbank is ongoing we have several other projects in the pipeline, such as 'family funday' in conjunction with School PTFA on Sunday 7th September. Look out for more details....

**Come & join us (please):**

**Contacts: Alan Beaman (Sec) 01837 810024 / Mike Clark - 07814442667 (text, please)**



## AJG Windows & Doors

Windows, Doors, Conservatories, Fascias,  
Soffits and Guttering

Alan Graddock

4 Springfield, Petrockstowe, Okehampton, Devon, EX20 3HF

☎ 07528 918982 / 01837 811218

✉ [ajgwindowsanddoors@yahoo.com](mailto:ajgwindowsanddoors@yahoo.com)

## BEARPLANT

PLANT AND TOOL HIRE

07969 674730

[WWW.BEARPLANT.COM](http://WWW.BEARPLANT.COM)

[enquiries@bearplant.com](mailto:enquiries@bearplant.com)

### PUMP HOUSE UPHOLSTERY

**01409231553 [maryphu@outlook.com](mailto:maryphu@outlook.com)**

Unsurpassed upholstery skills, loose covers  
made, cushion fillings replaced

good fabric selection

estimates collection and delivery all part of  
the service

MARY & JOHN MOULTON

BLACK TORRINGTON EX21 5PY

[www.Pumphouseupholstery.co.uk](http://www.Pumphouseupholstery.co.uk)

### CHIMNEYS SWEPT

and Stove Installations.

R MEARS AND SONS

**01840 261221/01822 664554**

**30 years experience, vac brush, full  
CCTV investigations, Pots Cowlings &  
Bird protection fitted, and all things  
chimney!**

**WE SUPPLY STOVES @ TRADE PRICES**

## Paw Prints Pet Care

18a Higher Street Hatherleigh  
nr Okehampton Devon EX20 3JD

Tele 07392072463

email [pawprintspetcare2016@gmail.com](mailto:pawprintspetcare2016@gmail.com)

Face book paw prints pet care

Dog walking small pet sitting and vet visits

DBS checked and fully insured.

*Stretch gently and breathe deeply with*

### Slow Flow Hatha Yoga & Relaxation

Rolling 5-week courses on Tuesdays, 5.30 - 7.00  
at Hatherleigh Community Centre. Est. 13 years

*Beginners  
welcome*

*£39 for 5, or  
£9 drop-in*

**Next course: 3<sup>rd</sup> June ~ 1<sup>st</sup> July**

To book, contact Paul on 01409 231304

Email: [paul@paulbeard-smw.co.uk](mailto:paul@paulbeard-smw.co.uk), or FB

Web: [paulbeard-smw.co.uk](http://paulbeard-smw.co.uk) soulwarriors.net

**Trudy Ewen**

Accounts



+44 (0)1837 54019



[trudy@okehamptonglass.com](mailto:trudy@okehamptonglass.com)



Unit 1 Merrivale Rd, Exeter Road Industrial Estate, Okehampton EX20 1UD



WINDOWS DOORS CONSERVATORIES COMMERCIAL GLAZING

[okehamptonglass.com](http://okehamptonglass.com)



## **St. Mary's Church.**

Once again this month please check the Pump for Service Dates and Times as they are slightly different. We encourage people to attend the Service in Hatherleigh at 11am on Sunday 15th June, as this is a Service of celebration for Jonathan's induction into the Priesthood to become a Vicar, a wonderful time for him and his family and indeed for the Church of England. Please keep the weekend of Friday 20th - Sunday 22nd June free. - St Mary's are planning an Eco Weekend;- we will be checking for Bugs and Beetles; Bats and Bees; Flowers and Weeds; and lots more, everyone is invited to come along and help take part in an interesting, informative and fun evening in helping us establish what a wonderful diverse wildlife habitat we have near St. Mary's Church in the centre of the Village. On Sunday 22nd we will hold a Special Eco Service in Church at 11am. There will be lots going on so watch out for Posters and info on Facebook.

## **SAMPFORD COURTENAY FLOWER CLUB**

Our next Meeting is on 9th June, 2.30pm at Sampford Courtenay Village Hall and the demonstrator is Gill Marjoram who will be illustrating 'Trash or Treasure', so do come along and enjoy a relaxing afternoon watching nature being made into something special, have a cup of tea and a chat and maybe win one of the wonderful displays.

## **EXBOURNE NEWS**

Our thanks to the Bellringers for some lovely ringing to acknowledging our respect for VE Day, later that evening the Beacon was lit on the Church to join with others all over the Country, a significant moment and enjoyed by a good crowd, we are grateful to the Gents who climbed the spiral stairway in the Tower with the Beacon, Gas and Music, a splendid effort. Sincere and most heartfelt thanks to all who contributed to the amazing VE Day Celebration held on the Playing Field on 10th May; from the Hummingbirds to the Mariners; the Tent men; the Tractor Drivers; the Dancers; the Vintage Cars and Bikes; the Sponsors; the various Committees and Groups; the Bar Staff; the Barbecue Wizards; the Games makers; the First Aiders; the Field/Parking Steward and especially the Playing Field Committee, it was truly a Community Event enjoyed by all and what a joy it was to see so many people from further afield as well.

**Well done Exbourne.**



## Highampton Area Preschool

At Highampton Preschool, we provide a nurturing, creative environment for children aged 2-4, where learning is inspired by curiosity and community. Our experienced educators focus on building strong foundations for your child's educational journey in a supportive, small-scale setting.

Planning in line with EYFS Regulations meeting all 7 areas of learning

Large open space equipped with age-appropriate educational toys designed to inspire, engage and teach children aged 2-4 years

Fully qualified, very experienced team who specialise in Early Years Education

For more information, please contact us:  
[info@highamptonpreschool.co.uk](mailto:info@highamptonpreschool.co.uk)

**Want to sneak a peek?**

Join us at  
 Baby & Toddler Group  
 Stay & Play  
 Monday 9.15–11.15  
 (Term time only)

First Session is FREE  
 £3.50 per Session  
 Additional Sibling £1  
[toddlers@highamptonpreschool.co.uk](mailto:toddlers@highamptonpreschool.co.uk)

## Canine Country Groomers

Unit 4, Hole Court  
 Hatherleigh, Devon  
 EX20 3JN



Qualified City and Guilds  
 level 2 and 3 Diploma in  
 Professional Dog Grooming

Tel: 07498098275

Email:  
[dominique@caninecountrygroomers.co.uk](mailto:dominique@caninecountrygroomers.co.uk)



**encompass TRAINING**  
 Great Potheridge House

Outdoor adventure & education centre for  
 schools, youth clubs & family groups

- Day activities, both on-site such as archery, high ropes, tree abseil and off site; coasteering, climbing, canoeing, paddle boarding, kayaking, gorge scrambling
- Residential outdoor education courses for up to 90 people, fully catered
- Self catered venue, huge barn for parties, wedding receptions, large family gathering
- Grade 1 historic house overlooking Dartmoor

[www.encompasstraining.co.uk](http://www.encompasstraining.co.uk)

ENCOMPASS TRAINING SOUTH WEST LIMITED  
 Great Potheridge House, Merton, Devon, EX20 3DN T: 01805 603003

## The home of Stoves and Range Cookers.

- Gas, Electric, Wood & Multifuel Stoves
- Flues, Chimneys & Installations
- Cookers & Cookware
- Spares & Accessories
- Logs & Kindling



Find us outside Winkleigh on the A3124 Torrington road.  
Open Mon to Sat, 9 - 5pm.

Call 01837 680068

[www.rangemoors.co.uk](http://www.rangemoors.co.uk)

The Airfield, Torrington Road, Winkleigh. EX19 8DW  
HEATING • COOKING • LIVING

**Rangemoors**



**The Duke of York,  
Iddesleigh EX19 8BG**

**01837 810253**

**"open every day for food.  
12-2:30 and 5-9. All day  
Sundays"**

*We look forward to seeing you soon!*



## SALAR GALLERY

20 Bridge Street, Hatherleigh, EX20 3HY

Visit us to find inspiring & colourful work from

## DEVON ARTISTS & MAKERS

Including Sarah O Connor's felted wool animal pictures.

Greeting Cards, Jewellery from St Justin, Dick Leitch's walking sticks  
St eval candles including scented wild gorse, wild rhubarb, citronella

Tel. 01837-810940 [www.salargallery.co.uk](http://www.salargallery.co.uk)

Open Tues. & Fri. 10-1 & 2-4, Thurs. & Sat. 10-1 with other times & days by app't.



Prompt, Reliable, Low-Cost Service

No Fix - No Fee

PC, Laptop & Apple - Repairs & Upgrades

New & Reconditioned Computers

Ongoing Support for Home or Business

Networks & Servers- Broadband & VoIP Telephones



EST. 2004

[www.bytescomputers.co.uk](http://www.bytescomputers.co.uk) 01363 82842  
[help@bytescomputers.co.uk](mailto:help@bytescomputers.co.uk) 07906 298739

Remedial and Swedish Massage  
Therapist



**Emma Barnes B.C.M.A**

T: 01409 231 296

M: 07852 785 670

[e.barnes66@btinternet.com](mailto:e.barnes66@btinternet.com)

3 Sparke Villas  
Black Torrington | Devon | EX21 5PX

# **NORTHMOOR**

## **GARDEN MACHINERY**

Tel : 07591 655072 & 07518 619657

**GARDEN MACHINERY  
SALES, SERVICE & REPAIRS.**  
COVERING HATHERLEIGH, NORTH DEVON.

NOT JUST GARDEN MACHINERY

**AGRICULTURAL MACHINERY  
SERVICE & REPAIRS**  
HYDRAULIC PIPES & RAMS

HYDRAULIC PIPES made while you wait.  
Large selection of pipe and fittings in stock.  
Hydraulic Rams resealed.  
Hydraulic and transmission oils in stock.

Unit 2 Hole Court, Hatherleigh,  
Okehampton, EX20 3JN.  
[info.northmoor@gmail.com](mailto:info.northmoor@gmail.com).

## **North Park**

### **Veterinary Group Limited**



#### **Dedicated Teams for Pets and Farm**

North Tawton 01837 82327 (24 Hours)

Hatherleigh 01837 810455

Okehampton 01837 658777

Holsworthy Farm Office 01409 66063

**"There to care for you  
and your animals"**

[www.northparkvets.co.uk](http://www.northparkvets.co.uk)

# **DOLPHIN**

SOUTH WEST **Stair Lifts**  
LIMITED

## **01363 776486**

[info@dolphindevon.co.uk](mailto:info@dolphindevon.co.uk) Lords Meadow  
[www.dolphindevon.co.uk](http://www.dolphindevon.co.uk) Industrial Estate,  
Crediton,  
EX17 1EU



**EXTENSIVE SHOWROOM OPEN!**

### **The Post Office**



6 Bridge St, Hatherleigh.

Tel: 01837 810224 Opening Times 2021

**Monday - Friday 8am - 5.00pm**

**Saturday - 8am - 12.30pm**

**Sunday - 8am - 12.00pm**

Banking Cash & Cheques, Cash Withdrawals,  
Foreign Currency, Postage, Stamps

**\*\*NEW\*\* DROP & GO**

(ask for details in branch)

NEWSPAPERS/MAGAZINES

**Deliveries Available**

Greetings Cards, Stationery

**\*\*NEW\*\* HARDWARE**

Dry Cleaning and Shoe Mending Service





## Tuckers Plot

I have noticed over the last few weeks that I've been selling my tomato plants at Hatherleigh Market that there have been lots of people buying plants who are new to growing tomatoes. This article will just give a bit of basic advice to those who are new to growing (I don't want to teach any grandmas how to suck eggs.... or grow toms!) I mostly grow cordon toms which demand a little more attention but produce masses more fruit so this advice is for this type. The smaller the bushier the plant, the less tomatoes you will have. The bigger the tomato, the less you will have per plant but the weight of toms is standard so you choose whether you want lots of little ones or less big fat toms. 1. Make sure you buy a healthy plant that is green, well watered, strong, not stunted by being forced, not so big that it's pot-bound and definitely not one that is "all of the above" but has flowers on it.... that's wrong.... very wrong! 2. If you are intending on growing your plants outside then try and find out from the grower if it has been hardened off, which means it is acclimatised to being outside; if they aren't acclimatised then the grower will advise you. If you are putting toms outside then they need a sheltered spot with plenty of sun and they really shouldn't go outside until the beginning of June. 3. Wherever you are putting your plant, get it in the ground, in a very big pot, a bed or a growbag as soon as possible. Just like a human in tight shoes, toms don't perform well if they are cramped. Toms don't have deep roots, they tend to spread out not far under the surface so planting them in something big and wide is better than tall and thin. 4. Cordon tomatoes will need to have a stake they can be loosely attached to with a piece of string for them to grow up. Put the stake in early so they can get growing without going wonky. As growbags aren't very deep you may need a tripod of stakes so the plant doesn't fall over. 5. while the plant is growing but before it produces many flowers, feed the plant with something like soluble Miracle Grow. ONLY use a preparatory tomato feed when the tomatoes are forming... tomato feed is designed for producing tomatoes and NOT the plant, which will go haywire and produce leaf if you start the tomato feed too early. I don't look at the instructions for either type of feed, I put a little bit ( a tablespoon) in a very big feed bucket of water. Little and often is the key. 6. If left to its own devices a tomato plant will send out shoots from here, there and everywhere up the plant at each node between the leaves. You need to bend and pull off each of these little shoots or you will end up with a lovely green bush and very few tomatoes. You want one straight plant with leaves and flower stems, not a giant higgledy-piggledy triphid. 7. Each plant can support between 6 to 8 bunches of fruit before they get increasingly smaller so once you have 6-8 then cut off the top of the plant and keep cutting off any re-growth so the plant concentrates on making fruit. You can also remove some of the lower leaves to allow air circulation. If your plant is growing under cover then "tickle" the flowers with a gloved hand to aid pollination too; that way you get more fruit on each truss (bunch). 8. Feed and water.... feed and water..... keep pulling off the little bracts that grow and you WILL have some lovely toms. 9. Keep an eye out for any damage to the leaves that may be caused by aphids (you can usually spot these on the undersides of the leaves) wipe off the aphids or spray with a soapy solution as soon as you see them. 10. I know it sounds like a lot of pfaft but there is nothing better than fresh, juicy, flavoursome tomatoes straight from your own plant so give it a go!

# MIKE WYE

## The Home Of Sustainable Building

We supply our comprehensive range of traditional natural and sustainable building and decorating products to builders, conservation specialists and home owners throughout the UK



Lime Mortars & Plasters | Natural Insulation  
Breathable Paints | Polished Plasters | Clay Plasters  
Tools | Technical Advice

Tel: 01409 281644 | [www.mikewye.co.uk](http://www.mikewye.co.uk) | [sales@mikewye.co.uk](mailto:sales@mikewye.co.uk)

Buckland Filleigh Sawmills, Shebbear, EX21 5RN

## **Hatherleigh Methodist Church**

After such a glorious spring, I wonder what sort of weather the summer will bring?

As we are now into summer mode, our light lunches have moved on to quiche and pudding.

Thank you to everyone who came and enjoyed our first summer light lunch on May 13th. If you enjoyed that, we are holding another light lunch on Tuesday June 24<sup>th</sup> from 12.00 - 1.00 pm.

At the end of June (weekend of the 27<sup>th</sup> - 29th) huge groups of young people and youth will be gathering for the infamous Stowford Camp! If anyone would like to book, there are a few places left so do ring on 07904454048.

### **June Dates For Your Diary**

Sunday 1<sup>st</sup> at 11.00 am. with Vicki Penfold

Thursday 5<sup>th</sup> BUSY BEES from 9.30 - 11.30 am.

Sunday 8<sup>th</sup> (Pentecost) at 11.00 am. with Katrina Timms

Sunday 15<sup>th</sup> (Trinity Sunday) at 11.00 am. with Ruth James

Thursday 19<sup>th</sup> BUSY BEES from 9.30 - 11.30 am.

Sunday 22nd at 4.00 pm. All Age Worship and fun with the Sunday Club

Tuesday 24<sup>th</sup> - Coffee Morning followed by a LIGHT LUNCH 12.00 - 1.00 pm.

Sunday 29<sup>th</sup> June Circuit Service at Fairplace church, Okehampton at 11.00 am.

Please don't forget after all services, we offer tea and coffee. Also, there is a coffee morning every Tuesday with fresh produce for sale. We'd love to see you!

**Cindy-Jane Squire**



Preparations for the Sunday Club Anniversary



**\*Local Business\***

# Lime

## Rendering & Repointing

Traditional Lime Rendering & Repointing  
& Coloured, Modern Rendering

## Damp Proofing

Surveys, Injection & Membrane systems installed

## Plastering & Construction

All aspects of Plastering, Building & renovation work

RELIABLE, CLEAN, EXPERIENCED & PROFESSIONAL  
**SERVICE GUARANTEED!**

Google  
★★★★★  
**FIVE STAR CUSTOMER RATING**

Phoenix Renovations Ltd  
**INFO@PHOENIXCREATIVE.UK**  
**www.phoenixcreative.uk**

SAS Europe Approved (10yr. Guaranteed coloured render)  
**FREE ESTIMATES FROM SMALL TO LARGE JOBS!  
CALL NOW TO BOOK A CONSULTATION**

## Providing local businesses with pragmatic & sensible HR advice.

- Contracts of employment
- Staff handbooks
- Advice on dealing with those “tricky” Staffing situations
- Underperforming staff
- Sickness
- Redundancy
- Dismissal

*Helping organisations be great employers*



**Our commitment to you:**

- » Friendly, responsive & knowledgeable
- » Your own dedicated HR consultant
- » We'll only charge you for the work we do
- » Whatever your challenging people issue, the chances are we've encountered it before



E: support@crafnanthr.co.uk  
M: 07899 665506 www.crafnanthr.co.uk



### **Hatherleigh Church Volunteers**

Thank you to all those who help in any way to keep the churchyard and the church looking its best. We will be holding a **working party**, beginning with tidying the Town Square and if time, progressing into the churchyard, on **Sunday 8<sup>th</sup> June**. This will follow on from the church service at approximately 1pm. All are welcome, whether you have been to the service or not. Refreshments will be provided.

If you have paid a visit to the Church recently you might have noticed the new pew cushions. We are extremely grateful to Will and Judith Sawers for their very generous donation to enable us to purchase them.

Date for the diary – **Church Fete on Saturday 5<sup>th</sup> July** coinciding with the Open gardens which will be running on the 5<sup>th</sup> and 6<sup>th</sup> May. Cream teas will be served in the Old Schools. We look forward to seeing you there. There will be a planning meeting for anyone willing to help to run a stall, help with teas, bake etc at the fete on **Tuesday 10<sup>th</sup> June at 12 o'clock** in the Old Schools. If you can't make this date but are willing to help, please get in touch.

**Jane Fawcett 07794793003**

### **Monkokehampton Community Events 2025**

**Here are our planned dates for the year to put on your calendars! Any offers of help for our events are much welcome. Please contact Anita 01837 851203 or speak to Heather Smallacombe.**

**Saturday 24<sup>th</sup> May** - 10am Hall Spring Clean following our floor refurbishment.

**Wednesday 4<sup>th</sup> June** - Planning meeting for Fun Day (*venue time TBC*)

**Sunday 13<sup>th</sup> July** – Community Fun Day & Bring & Share Picnic

**Saturday 6<sup>th</sup> September**- 6pm BBQ & Treasure Hunt Results

**Friday 10<sup>th</sup> October** – 7pm for 7.30 start Family Friendly Bingo

**Friday 14<sup>th</sup> November** 7.30pm – Race Night, come and back your favourite horse.

**Saturday 29<sup>th</sup> November** – 10.30am Christmas Coffee Morning

## SERVICES FOR SMALLHOLDINGS

### Fencing and Hedgerow Services

A range of services to improve, enhance and restore your green areas



Countryside Management Services  
Working with Nature

Contact: Philip Cribb BSc (Hons) PGCE  
07815 133576 • phil@sorrelcms.co.uk

www.sorrelcms.co.uk

Bow, Devon



## Jane Jones LASER THERAPY



### Deep Tissue Laser Therapy for People and Animals

Reduces pain and inflammation, treats sprains, strains and arthritis, and accelerates wound healing.

Fast, safe, painless treatment

[www.janejoneslasertherapy.co.uk](http://www.janejoneslasertherapy.co.uk)

07876788999



## Curworthy Cheese

Traditional farmhouse cheese made in Devon

For the last 30 years Curworthy award winning Cheese has been made at Stockbeare Farm situated just 3 miles from Hatherleigh. Our brands include Devon Oke, Haytor, Dartmoor Chilli and soft cheese Devon Maid.

Find us at Hatherleigh Market every Tuesday.

Buy online at our website: [curworthycheese.co.uk](http://curworthycheese.co.uk)

Email: [enquiries@curworthycheese.co.uk](mailto:enquiries@curworthycheese.co.uk)

Call: 01837 810587

Stockbeare Farm, Jacobstowe, Okehampton, EX20 3PZ.



CONSTRUCTION

Renovations, extensions, barn conversions, landscaping and more

Hardworking, efficient and creative

Gavin Topham

General Builder

[tophamgavin@gmail.com](mailto:tophamgavin@gmail.com)

07366 379113

Work with our clients to produce outstanding results

FULLY  
INSURED



# Adam of Eden Tree Care



A friendly, family run company providing a range of high quality arboricultural services

**TREE SURGERY • HEDGE TRIMMING • STUMP GRINDING  
SITE CLEARANCE • AND MUCH MORE...**

**CALL NOW** for professional advice and to arrange a no obligation quote

**07398 268877**

[adamofedentrees@gmail.com](mailto:adamofedentrees@gmail.com)

Check us out at:  

[@adamofedentrees](https://www.instagram.com/adamofedentrees)

## **Hatherleigh Art Group**

We usually meet at 51 Market Street at 10.30am on Wednesdays  
June meetings: 4th: Sketching locally- outside if dry, 11th Visit to  
Rosemoor - take art materials, 18th: Sally's garden, 25th: mosaics &  
applique.

Please contact **Sally (01837 810377/940)** or **Alan (01837 810024)** for  
further information and confirmation of the meetings nearer the  
time.

The Coffee Morning at Old Schools on Tuesday June 24th is being run by  
Hatherleigh Art Group to raise funds for Mural maintenance which we are  
currently carrying out at the Community Centre.

# **SUMMER SERENADE**

**St Andrew's Church  
Sampford Courtenay**

## **Sunday 27th July 4pm**



**Clarinet & Piano**



**Ruth Penrose & Roger Cleverdon**

**Sunny, soothing and rousing music  
for a Sunday afternoon**

**£10 at door including a glass of wine**

*Proceeds to Children's Hospice South West  
& St Andrew's Church*

accounts • tax • systems • support

From MBC accountants you can expect...

- **FREE** initial consultation
- Six week turnaround
- Friendly approach
- Fixed fees

Call **Kassandra**  
**01837 55482**

*We run your finances...  
...you run your business*

Jacob's Pool House • 11 West Street • Okehampton • Devon EX20 1HQ

[www.mbcaccountants.co.uk](http://www.mbcaccountants.co.uk)



**Laura  
Harvey**

**HOLIDAY ELITE**  
making your holiday an experience

Your Personal  
**Travel Expert**  
Since 2002

T: 01268 434401

E: [laura.harvey@holidayelite.com](mailto:laura.harvey@holidayelite.com)

**Based near Okehampton**



**Bond  
Oxborough  
Phillips**

Estate Agency



SCAN FOR FREE INSTANT  
HOME VALUATION

**DEVON PLANT SERVICES**  
Plant Hire & Sales

**MACHINERY  
HIRE**

### WE OFFER

- 1.5 TO 20 TONNE DIGGERS
- TELEHANDLERS
- 1 TONNE TO 9 TONNE DUMPERS
- GRABS FOR 1 TONNE TO 20 TONNE MACHINES
- FLAILS/MULCHERS
- TREE SHEARS
- CRUSHER BUCKETS
- HAMMERS
- AVANTS WITH VARIOUS ATTACHMENTS



**01837 83567**



**[WWW.DEVONPLANTSERVICES.COM](http://WWW.DEVONPLANTSERVICES.COM)**





## Do you think Hatherleigh would benefit from a Community Compost Scheme?

We are researching the possibility of introducing a community compost scheme and would appreciate a few minutes of your time to answer a series of questions. Your responses to this survey will tell us how you would like to see organic waste recycled in Hatherleigh.

**COMPOSTING SURVEY** can be found on our website:

[www.sustainablehatherleigh.org.uk](http://www.sustainablehatherleigh.org.uk)

Or simply scan the QR code to go direct to the survey



If you would like to get involved with Sustainable Hatherleigh or need help completing this survey, please contact us through our Facebook page or email: [info@sustainablehatherleigh.org.uk](mailto:info@sustainablehatherleigh.org.uk)



Community Centre

Saturday 28<sup>th</sup> June, 2 to 4pm

Our volunteers aim to mend everyday objects to reduce waste and save money. Electrical items - Bikes - Computers - Clothing - Toys - Tools - Mechanical items

*Plus:*

- Interactive demonstration of interesting old items
- Phone and Computer assistance
- Pre-loved primary school uniform

Everyone is welcome to join us for cake, a cuppa and chat – even if you don't have items for repair!



HOLE COURT HATHERLEIGH

# SELF STORAGE UNITS

FROM  
£60 PER  
MONTH

## CARAVAN & MOTORHOME STORAGE

FROM  
£1.10  
A DAY

SECURE CONCRETE YARD WITH CCTV  
24HR ACCESS | CENTRAL TOWN LOCATION

CALL BEN ON 07532 105871

OR EMAIL BAILEYBEN55@YAHOO.COM

## THE *Art* OF HAIR

LADIES & GENTS

01837 811005

2 Market Street, Hatherleigh. EX20 3JN

As a long established salon with experienced and highly qualified stylists you know you can trust.

The Art of Hair has a warm friendly welcome ready and waiting for you.

*Call us today to book your  
appointment*

Graham Townsend

## GROUNDWORKS

35 Years Experience  
Drainage work specialist

- Treatment Plants
- Septic Tanks
- Soakaways
- Foundations
- Blockwork
- Water Leaks

Okehampton : 01837657687

Launceston : 01566783788

Mobile : 07866465093



### Daisychain Garden Nursery Hatherleigh



Wide range of Summer Bedding packs, Basket plants/ Container plants and Perennials. Summer hanging basket refills / new orders now being taken for general public/ businesses/ town/ village councils etc no number too great! Open daily Monday-Saturday 9-6 Sundays 10-6 In the corner of north park vets car park Hatherleigh.

Find us on Facebook.

Daisychaingardennursery@hotmail.com

Tel 07503419722.



## HedgerowPrint

Proud to support  
Hatherleigh  
Parish Pump

**Get**  
your business  
**Noticed**

CONCEPTS • DESIGN  
ARTWORK • PRINT  
FULFILMENT • DELIVERY

**01363  
777 595**

SALES@HEDGEROWPRINT.CO.UK

## LOCAL CONTACTS

### Hatherleigh

**Rev. Leigh Winsbury:** 01837 810680  
**Church Warden:** Gary Bush 01837 810302/  
Jane Fawcett 07794793003

**PCC Treasurer:** Robin Wonnacott 810678

**PCC Secretary:** Olive Bush 01837 810302  
**Old Schools and Church hire:** Jackie Townsend  
07841989380

**Hatherleigh History Society:** Monica Jones  
811293

**Sunday School:** Ruth Morris 810710

**Captain of Bells:** M. Wonnacott 07870307441  
**Church Flowers:** Mel Croom

**Methodist Church:** Rev. Chris Jackson 52302

**Methodist Bookings:** Lucy Gilbert 811025  
**Town Clerk:** Rose Lock 01805 804254  
**Town Crier:** Ros Chard 01837 659243  
**Carnival:** Cindy Squire 01837 810969  
**Community Centre:** 01837 810239  
**1st Hatherleigh Brownies:** Alison Woodhams  
01837 810108

**Primary School:** 01837 810248

**Hatherleigh Preschool:** 01837 811264  
**Sportsfield/Pavilion:** J. Wonnacott 01837  
811739

**Visitor & Information Centre:** 07889684619  
**British Legion:** Paul Wilkinson 01837 810361  
**Handbell Ringers:** Fay Kingsford 811163  
**Silver Band rep Jane Fawcett:** 07794793003  
**Rotary:** rotaryhatherleigh@gmail.com 01837  
810024

### Monkokehampton

**Church Representative:** 01837 851526

**Old School Room:** Val Murrin 01837 851262

### Jacobstowe

**Rev. Leigh Winsbury:** 01837 810680  
**PCC Secretary:** Hilary Winter 01837 851718  
**Church Wardens:** Colin Westlake 01837  
851996 and Hilary Winter 01837 851718  
**Parish Clerk:** Alice Turner 01837 83484

### Meeth

**Rev. Leigh Winsbury:** 01837 810680  
**Church Warden:** Jane Doyle 07375 504690  
**PCC Secretary:** Peter Doyle 07375 504689  
**Treasurer:** J. Leigh-Pemberton 01837 810644  
**Village Hall Bookings:** N. Collins 07547 072264  
**SafeGuarding Representative** Carolyn Knapman  
01837 810543  
**Parish Clerk:** Olivia Long clerkmeethpc@gmail.com

### Exbourne

**Rev. Leigh Winsbury:** 01837 810680  
**Reader:** Canon Professor Michael Winter OBE  
01837 851718  
**Churchwarden:** Tim Hawkins 01837 851805  
**PCC Treasurer:** Tim Hawkins 01837 851805  
**Captain of Bells:** Clare Cummins 07968 028277  
**Village Hall:** David Kyle 01837 851906.  
**Playing Field Bookings:** 01837 851928  
**C of E School:** 01837 851205  
**Choir:**  
**Methodist:** Rev. Chris Jackson 52302  
**Parish Clerk:** Alice Turner 01837 83484  
**Preschool:** 01837 851382

### Northlew

**Rev. Leigh Winsbury:** 01837 810680  
**Church Warden:** Tania Haycocks - 01409 220053  
Mr S Millership 01409 221183  
**PCC Treasurer:** Charlotte Rowland  
**PCC Secretary:** Mrs J Millership 01409 221409  
**Organist:** Mr D Chivers 01409 221665  
**School:** Terri Tucker - Grant  
**Methodist:** Rev. Chris Jackson 52302  
**Parish Clerk:** J Shaw.  
clerk@northlewparishcouncil.org.uk  
**News:** Mrs J Wilson 01409 220254  
**Victory Hall:** Jayne William 01409 221225  
**Parish Pump:** Val Welsh 01409 221690  
**Captain of Bells:** S Millership 01409 221183  
Rev. Jonathan Cook (Curate) 07768 836077

### Other Useful Contacts

**MP:** Mel Stride 01392 823306  
mel.stride.mp@parliament.uk **WDBC**  
**Councillor:** Patrick Kimber 01837 810057/Samantha  
Wakeham 07887730246  
**Devon County Councillor:** James McInnes 01837  
861364

## **Hatherleigh Parish Pump - Publication information**

This newsletter is published every month and distributed free to households in Hatherleigh, Meeth, Jacobstowe, Exbourne, Northlew, Monkokehampton and Iddesleigh. Any donations to the pump would be gratefully received.

**All information is correct at the time of going to print. The views expressed in submitted material are not necessarily those of the Editor. The editor holds the right to withhold articles that are seen to be offensive or harmful to those in our community.**

Please feel free to send in articles, reports, poems, letters or drawings etc, which may be of interest to the local community. Articles may be subject to editing for space or layout reasons.

**Please email any submissions to the editor \*please note we have a new email\*  
newhatherleighpump@gmail.com**

**The deadline for inclusion in the next issue is Sunday 15th June 2025!**

**New advertisements are also welcome.**

**Please email directly to our advertising officer at hatherleighpump@gmail.com**

### **ADVERTISING RATES**

	<b>Eighth Page</b>	<b>Quarter Page</b>	<b>Half Page</b>	<b>Full Page</b>
<b>1 Edition</b>	£12.00	£22.00	£40.00	£70.00
<b>6 Editions</b>	£60.00	£110.00	£200.00	£350.00
<b>11 Editions</b>	£100.00	£180.00	£320.00	£560.00

.....  
**EDITOR - Donna Lewis - newhatherleighpump@gmail.com**

**35 Bridge Street, Hatherleigh EX20 3HZ**

### **PUMP CONTACTS**

**Treasurer - Peter Back - pjback@ymail.com**

**Advertising Officer - Kevin Watts - hatherleighpump@gmail.com**

**Distribution Officer - Ian Paterson - ianpatersonk9@hotmail.co.uk**

**HEDGEROW PRINT, CREDITON, DEVON EX17 1ES: 01363 777595**