

ISSUE 512
MAY 2025

Parish Pump

**IDDESLEIGH
FRIENDLY SOCIETY
FORMED
AUGUST 20th
1838**



**Hatherleigh Town Council
invites you all to join us to
CELEBRATE VE DAY!**

Thursday 8th May 25

**1800 Celebratory Bells at Parish Church
1830 Royal British Legion to lay a wreath at memorial
Followed by a concert from HSB in the Square (Parish
Church if wet)
Service and readings
1930 Bring and share tea at Old Schools**

Free refreshments provided by Hatherleigh Town Council

Hello Everyone,

This is becoming quite crucial - We are still looking for an advertising officer, without this valuable role the pumps funds will cease and we will no longer be able to fund the printing of the pump. If you are interested please contact Kevin directly on hatherleighpump@gmail.com.

This month we celebrate VE Day—80 Years. See page next to this one for all details. Everyone is welcome to join us.

Another fantastic cover designed by our resident illustrator Harry Winearls.

Deadline as normal 15th of the month.

Donna Lewis Editor

Find Wally???

Can you find Wally in this months pump?



Last issue he took a vacation, but he's back...can you find him??

Deadline for May Pump

Sunday 15th June 2025

Please email all contributions to newhatherleighpump@gmail.com

Parish Church Services

Sunday 4th May The Second Sunday after Easter

9.30am	Family Service	Jonathan Cook	Exbourne
9.30am	All Age Worship	Sue Gibson	Meeth
9.30am	Morning Prayer (BCP)	Tania Haycock	Northlew
11.00am	Morning Service	Jonathan Cook	Hatherleigh

Sunday 11th The Third Sunday after Easter

9.30am	Joint Morning Service with Exbourne	Colin & Judith Westlake	Jacobstowe
9.30am	Holy Communion	Leigh Winsbury	Northlew
11.00am	Holy Communion	Leigh Winsbury	Hatherleigh
11.00am	Morning Service	Mel Croom	Meeth

Sunday 18th The Fourth Sunday after Easter

9.30am	Morning Prayer	Julian Sergeant	Northlew
9.30am	Morning Praise	Michael Winter	Meeth
9.30am	Holy Communion	Leigh Winsbury	Exbourne
11.00am	Family Service	Leigh Winsbury	Hatherleigh
7.00pm	Prayer and Praise	Leigh Winsbury	Hatherleigh

Sunday 25th The Fifth Sunday after Easter

9.30am	Holy Communion	Leigh Winsbury	Jacobstowe
11.00am	Morning Prayer	Michael Winter	Exbourne
11.00am	Morning Service	Jonathan Cook	Hatherleigh
11.00am	Holy Communion	Leigh Winsbury	Meeth
6.00pm	Evensong (BCP)	Michael Winter	Hatherleigh
6.00pm	Rogation Service	Leigh Winsbury	Dufty Farm
			Northlew

Wednesday 28th May

7.00pm	Celtic Evening Prayer	Leigh Winsbury	Jacobstowe
--------	-----------------------	----------------	------------

St. John the Baptist Flower Rota - May 2025



Sunday	4th	May	Mrs S. Miles
Sunday	11th	May	Mrs S. Miles
Sunday	18th	May	Miss M. Croom
Sunday	25th	May	Miss M. Croom
Sunday	1st	June	Mrs C. Brussel



Mel Croom Tel: 07751077713

Merry May to you,

May day has been celebrated for around a thousand years, and more in other forms. The old party pooper puritans banned it all a good few centuries ago, but it came back in.



Mind you, you can't particularly blame them as, back in its earliest form the celebrations were rooted in bizarre beliefs and dangerous traditions. Sacrifices seem a little dated, right. When celebrations came back it didn't have the same connotations. It's easy to judge those in the past, whilst forgetting their context. It's easy to judge, say, the British empire many years into the future, but do we really hold the moral high-ground on all things simply because we are further on in time? Values and beliefs change over time, for better and for worse.

The beauty and joy of Spring hasn't changed much, though. Perhaps the moan of needing to up your weeding levels, or the odd tulip getting eaten before it ever comes out can dampen the mood. But broadly speaking, who doesn't just love the daffodils, bluebells and bountiful life after those darker months. Change is a part of life, whether it's our festivals or our seasons.

We may embrace our seasonal celebrations, and the wildlife aglow, but not all change is embraced or pursued like it could be. This May also holds local elections. I wonder, to what extent we each honestly, openly and constructively engage with our local leaders? If, like me, you have concerns for the things we see on the news and the changes afoot, let us not grumble from the sidelines, but pray for, encourage, inform, support and lobby our local leaders - maybe even you would make a great one yourself?! To give them all the support they need to advocate for us further afield.

Our communities are fantastic. We should be proud of our voice. If you don't know how to be involved in local politics, ask around. If you do - maybe set a diary reminder to prompt yourself to write a letter, attend a meeting, volunteer, join a party. It may look like winter at times (from watching the news), but if we each plant some bulbs, and do some weeding, we'll have a bright future in the seasons coming. And of course, a huge thank you to everyone who already gives so much of themselves to just that.

God bless, Jonathan

HATHERLEIGH COMMUNITY CENTRE INVITES YOU

TO FRIGHT NIGHT



FRIDAY 9TH MAY 2025

6.30PM: DOORS OPEN

7.00PM: SCREAM 1 STARTS

£5.00 EACH INCLUDES A SLICE OF PIZZA ON ARRIVAL &
POPCORN

BAR OPEN FOR REFRESHMENTS

GET YOUR TICKETS FROM COMMUNITY CENTRE 9AM-12 NOON
BOOKING ESSENTIAL!!!



Hatherleigh Community Centre Tea Party

INVITES YOU TO JOIN US FOR A

WITH



The Hummingbirds

*Kindly buy your tickets weekdays
9am-12 noon from the Community
Centre office*

SUNDAY, 25TH OF MAY 2025

AT THREE O'CLOCK IN

THE AFTERNOON

ADULT £12.00

CHILD £6.00

INCLUDES A CREAM TEA



What's On in Hatherleigh May 2025!

8th May: VE Day Celebrations. Parish Church 6.00pm

9th May: Fright night. 6.30pm. Hatherleigh Community Centre

15th May: Cogs and Wheels ladies Morris dancing in the square on Thursday from 7.45pm then at the Tally Ho afterwards

17th May: Comedy Night. Hatherleigh Community Centre. 7.00pm

24th May: PLANT SALE in the Town Square, 9am

25th May: Hummingbirds at Hatherleigh Community Centre. 3.00pm

31st May: Repair Café, 2-4pm at the Community Centre



**Hatherleigh Market has a busy calendar of events:
See below!**

WEEKLY TUESDAY MARKETS & AUCTION: 6th, 13th, 20th, 27th May
(8:30am - 12:30 pm, auction starts 10:30am)

FORTNIGHTLY SATURDAY FARMERS MARKETS: 10th & 24th May
(10:00am - 1:00pm)

SUNDAY CAR BOOT SALES: 4th, 11th, 18th, 25th May (10:00am -
1:00pm)

DOG SHOW 3rd May (12:30pm)

ENQUIRIES: Contact Market Manager - Debbie Kimber 07538 547865



STUDIO TOR ARCHITECTURE

Contact us on 01837 847152

info@studiotor.co.uk

www.studiotor.co.uk

McBain

DOMESTIC APPLIANCE REPAIRS

Tel: 01271 371774

Email: mcbain@live.co.uk

Established for over 50 years, McBain Domestic Appliance Repairs is a family run business based in Fremington offering first class customer care across North Devon and surrounding areas.

Comprehensive repair service for:

- Gas Cookers • Fridges • Freezers • Dishwashers •
- Washing Machines • Tumble Dryers • Cooker Hoods •

www.mcbaindomesticappliancerepairs.com

Sapphire Picture Framing

Tues Fri 10-4pm & Sat 10-1pm
Sunday & Monday closed

12 Bridge Street, Hatherleigh,
Okehampton, Devon, EX20 3HU

01837 811597

Slee Blackwell Solicitors

Do you need a Will, or want your current Will reviewed?

Here at Slee Blackwell, we are experts in all aspects of Private Client, including Probate, Wills, Trusts, Powers of Attorney and more.

Our closest office to you is Bideford, however we also carry out home visits. Get in touch with Holly today to discuss your requirements and take advantage of our free Will review service.

Telephone: 01271 349961

Email: holly.hampton@sleeblackwell.co.uk



Your Business Advertised Here

£100 per year for 11 printed issues
and online advertising

Hatherleighpump@gmail.com



**7A Bridge Street, Hatherleigh,
EX20 3HU**

Natasha Palmer FMAAT AATQB

T: 01837 734007

E: admin@gdaccounts.co.uk

www.gdaccounts.co.uk

the plough A brilliant theatrical sequel to
ARTS CENTRE 'War Horse' for the family!

MICHAEL MORPURGO'S

**FARM
BOY**

Wed 28 May 6pm

Thu 29 May 3pm

and

Thu 29 May 6pm

+ post-show Q&A

with Michael

Morpurgo!

on 29 May 6pm. Age 8+



Find us at 9-11 Fore Street, Great Torrington
theploughartscentre.org.uk / call 01805 624624



Chris and Paul have various training courses coming up through the rest of the year, including...

How we can be true to ourselves in all of our roles and feel our power

What it means to let go and 'go with the flow' in a busy life ...and more

See all we have coming up, including interactive talks, self/nature connection pilgrim ages and more **Warrior of Love** training at soulwarriors.net



A big thank you to everyone that supported our fundraiser on the 22nd March.

£2400 was raised.

It was an amazing event with something for everyone from Bingo, ceilidh, curries. a quiz to The Modlites and karaoke. What an entertaining evening!!

The money is going towards the first Hope in a Tote bags, if you watch the CHEMOtivation Facebook page or website you will be updated shortly. We are currently gradually putting together the contents of the bags.

Working with the Matron at the Cherrybrook chemotherapy unit, we are trying to get together lap blankets, scarves, hat and gloves. We are trying to use churches as collection centres.

Hatherleigh Bowling Club

By the time this is being read the Summer season will be under way, but it is never too late to come along and have a try. We can lend you woods and show you the ropes. Here are some suggestions of when it would be good to come.

Saturday May 10th- Open Day 2:00pm-6:00pm. Club members will be on hand to show you how the game works. Come and see the club, talk to members and have a drink in the bar.

Every Monday evening 5:00pm-7:00pm Roll up. This is when we have a relaxed practice and social time. Coaching will always be available.

Also, very excitingly, we are re-launching our ladies section. Already 20 or so ladies have expressed an interest in playing and we are running special ladies sessions every **Wednesday from 4:00pm** when coaching will be given to a sound track of 60's and 70's music.

Please contact **Marian Southwick 07714 925750** or **Dominic Greenwood 07767 787975** for more information or look out for posts on the club or Hatherleigh Facebook pages.

COUNTRY INN & BREWERY

Tally Ho!

A 15th Century Country Inn & Brewery

A Warm Welcome

Food served all day
Award-winning beers
New Spring seasonal menu
Sunday roast
En-suite letting rooms
Beer garden
Barista coffee and cakes

Book a table or room online at;
tallyhohatherleigh.co.uk
01837 810306

See our website for events
The Tally Ho!, Hatherleigh, EX20 3JN
Muddy boots and paws welcome.



General maintenance around the home and garden
Hourly Rate - No hidden extras
Free Quotations
DBS Checked & Insured
Over 25 years experience
Based in Hatherleigh

Please contact Mark on
07980 825 399



PG & RJ Pyle

The Bridge Auction Rooms
Hatherleigh

The Local Auctioneers with International
Reputation & Prices Specialists monthly sales
for Antiques. Fine art. Silver. Antiques
furniture & Architecture Salvage. Lots sold
online with worldwide audience.

We will collect!

Complete house clearance service
Tel **01837 810088**. Mobile **07746687444**



Save Money On Your Heating Oil !

**Newslogs Oil Buying Group
Membership is Free**

Ordering every week in Devon

Over 6000 Members Can Not Be Wrong

Register for FREE
weekly newsletter with our prices..

www.newslogs.co.uk
or call Dave on **01823 698 470**

Washaway West Gallery Choir Concert

St James Church, Jacobstowe

Sunday, 1st June 6.30 p.m.

Tickets £5, pre-bookable from Hilary on 01837 851718 or on the door.

Drinks and light refreshments included. Raffle.

Proceeds to Macmillan Cancer Support.

Hatherleigh Football Club

Just a polite reminder the football field is a private field which was purchased by hath football club in 2004 we try ,& keep it in has good a condition as possible we don't want any unauthorised games played on it there is a walkway through the field 2metres from road edge all dogs should be kept on a lead & any mess picked up

NEWSLOGS HEATING OIL BUYING GROUP

Save on Heating Oil – FREE Membership!
Join Newslogs and enjoy lower prices
by buying in bulk with your community

- ✓ Lower Costs – Group discounts on heating oil
- ✓ Less Hassle – We negotiate the best rates for you
- ✓ FREE Membership – No fees, just savings!

☎ 01823 698 470

✉ sales@newslogs.co.uk

🌐 www.newslogs.co.uk

Stay warm for less – Join Today!



HATHERLEIGH
SILVER BAND

JOIN US!

Band on the Road

Land's End to Hatherleigh
Saturday 17th May 2025
9am to 9pm

7 charity concerts in 7 locations
throughout Cornwall and into Devon
All players welcome to join in and play

9am **Land's End**

11am **Helston**: Boating lake

1pm **Truro**: Victoria Gardens Bandstand

3pm **St Dennis**: Bandroom

5pm **Bodmin**: St Petroc's Church

7pm **Launceston**: Town Square

9pm **Hatherleigh**: Town Square

*All times are approximate

In aid of
Cornwall Leukaemia Trust
and Exeter Leukaemia Fund



Find us on Facebook @HatherleighSilverBand for the event details
or contact Tim on 07770 600047 bandamuniumbrassband@gmail.com

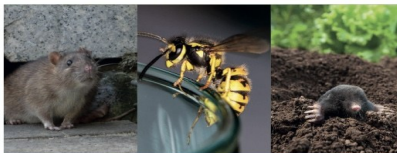

All aspects of pest control undertaken for your domestic, agricultural and commercial requirements throughout Devon.

BPCA QUALIFIED • EXPERIENCED FRIENDLY TECHNICIANS • CORRECTLY INSURED

GET IN TOUCH

Please call **Paul - 07714 239 656** or **Ken - 07814 306 548**

paul@greenvalleypestcontrol.co.uk | www.greenvalleypestcontrol.co.uk



Member of RMI & HEVRA

- Class 4 & 7 MOT
- Servicing / Repair / Air Conditioning
- Tyres / Wheel Alignment
- Diagnostics
- Hybrid & Electric Vehicle Maintenance

Hatchmoor Industrial Estate
Hatherleigh, Okehampton, Devon EX20 3LP

01837 810 210

info@njb-automotive.co.uk
www.devondiagnosics.com

Malcolm Luke

Interior & Exterior

Painting Decorating

& General Property Maintenance

07946749904

Julia Young D.O.

David Stainer-Smith BSc Ost (Hons),
Lucy Watson BSc (Hons) Ost

Registered Osteopaths

Okehampton Osteopathic Practice,
Park Row, Okehampton, EX20 1DP
Tel: 01837 55516

**Osteopathy for back pain, neck ache,
joint problems.**

Spears Fishleigh
Sanctuary Lane
Hatherleigh
EX20 3LH

Mobile - 07792 163156

Email - enquiries@pselectricians.co.uk
Website - Okehampton.pselectricians.co.uk
All electrical work undertaken

Part P approved

P.S Electrical



Hatherleigh News

The
Countryside
Code



Your guide to enjoying parks and
waterways, coast and countryside

Respect everyone

- be considerate to those living in, working in and enjoying the countryside
- leave gates and property as you find them
- do not block access to gateways or driveways when parking
- be nice, say hello, share the space
- follow local signs and keep to marked paths unless wider access is available

Protect the environment

- take your litter home - leave no trace of your visit
- do not light fires and only have BBQs where signs say you can
- always keep dogs under control and in sight
- dog poo - bag it and bin it - any public waste bin will do
- care for nature - do not cause damage or disturbance

Enjoy the outdoors

- check your route and local conditions
- plan your adventure - know what to expect and what you can do
- enjoy your visit, have fun, make a memory



www.gov.uk/countryside-code

The
Countryside
Code



Follow advice and local signs

The arrows show the legal and recorded rights of way for different user groups

Footpath



Bridleway



Restricted Byway



Byway open to all traffic



Permissive Path

Follow advice on local signs as landowners voluntarily provide access to these paths and choose who can use them. Some open access areas are also made available in the same way.



National Trail

National Trails are created for walking, with horse-riding and cycling possible on some trails or trail sections.
www.nationaltrail.co.uk



Open Access

You can walk and explore away from paths.

www.openaccess.naturalengland.org.uk

For further information visit www.gov.uk/countryside-code

Dog Fouling on Hatherleigh Moor

The law regarding land, open to the air to which the public are entitled or permitted to have access states that it is an offence to fail to carry sufficient means to clean up after your dog. And that it is an offence to fail to remove faeces from the land.

Church Shop/Charity Corner Continues... until Easter

The Church/Charity Corner Continues.....upstairs at the Salar Gallery with items to be sold for Hatherleigh Church, Hatherleigh Primary School, Farms for City Children and Farm Community Network.

DON'T stay on-line for ever: there's a **REAL** world out here but it needs **YOUR** support **NOW!**
This is more important than ever now that things are getting back to 'normal' & the Market development is still in progress so **PLEASE SHOP LOCAL!**

Templar Paint Services

Painting & Decorating Services

Tel: 01837 810185

Mob: 07508 630551

Email: Michael@templarpaintservices.co.uk

www.templarpaintservices.co.uk

Michael Clark, The Old Barn, 8a South Street,
Hatherleigh, Devon, EX20 3JB

****Twenty 5 star reviews on mybuilder.com****

iClean

WINDOW CLEANING

- Windows
- Gutters
- Fascia's & Soffits
- Conservatories
- Render / Walls
- Roofs & Exteriors



07514 740712

paul@icleandevon.co.uk



YOUR LOCAL GYM

**Run BY the local community,
FOR the local community**

A not-for-profit business

On the A386 between Hatherleigh and Torrington

- 24 hour access
- Ample free parking
- No joining fee
- Flexible membership options

**The Gym @ Merton
The Clinton Hall
Merton EX20 3EQ**

01805 603300

info@clintonhallmerton.co.uk

Registered Charity No. 1002372

- Atlantic Rest

Natural Burial -



at: Penlow Field,
Woolley,
Morwenstow, Bude,
Cornwall, EX23 9PP

Providing a natural, eco-friendly alternative
for burial, as well as burial of ashes - with a
tree in our copice.

For more information visit:

www.atlantic-rest.co.uk or call

Sheridon on 01288 381 836



Members of the Association of
Natural Burial Grounds and
runner up of the South West
People's Awards 2023.

Tania Winters
Foot Healthcare Practitioner
Tel: 07788 638 554



**"Offering foot treatments in the comfort of
your own home"**

**I am an experienced, fully insured, qualified
Foot Healthcare Practitioner**

S.A.C Dip O.A Dip FHP

CHIMNEY SWEEPING

0797-1407-431

Plus much more...

Sweep



a-sweep-plus.co.uk

Beaworthy 01409 231214

COME ALONG!

The new Thursday Club at the Community Centre for older residents.

Thursdays 2-4pm .

Tea and coffee, activities, games, sing songs quizzes and much more.

Different activities or guests every week.

£2 per person per session.

#One2OneDiet

With the 1:1 Diet you get:

- FREE ONE-TO-ONE SUPPORT
- DELICIOUS, NUTRITIONALLY-COMplete MEALS
- A FREE APP TO TRACK YOUR PROGRESS, GOALS, AND SO MUCH MORE..

A PLAN designed for YOU!

Contact your local Consultant:
Karen Bennett 07778 185303
 e one2onedietkarenb@outlook.com
 w www.one2onediet.com/kbennett

THE 1:1 DIET
 by Cambridge Weight Plan

Dave Baskerville
GENERAL BUILDER

32 Years Experience City Guilds

General Building • Extensions • Period Property Renovations
 Conversions • Plastering • Carpentry • Landscaping & more...

Local client recommendations available at your request

07919 952207 / 01837 871542

Free Estimates • okebuilders@gmail.com

Dairy Barn • Pinnacle Farm • Thorndon Cross • Okehampton EX20 4NJ

Central Devon Electrical Services

Gemma and Martyn Shepherd
 All types of electrical work undertaken
 Domestic, Commercial and Agricultural
 01805 601915

Rewires
 Extra sockets
 Indoor and outdoor lighting
 Fault finding
 Electrical certificates
 Fuseboard upgrades
 Fire alarms
 Central heating controls



Gemma 07958 239469 Martyn 07506 999382

Mr Property Maintenance

Mark Bennett
 07581 307866

benn36@live.com

No job too small - Competitive prices - Free quotations



Tarpaflex Ltd is a family owned business established in 1992 with over 30 years experience in the trade.

Tarpaflex is one of the UK's largest importers of prefabricated poly tarpaulins, with over 200 different variations of size, colour and specification available. In addition we also supply a comprehensive range of dust sheets, poly rope, scaffold sheeting, debris netting and complementary products.

- Tarpaulin
- Scaffold sheeting
- Dust sheets
- Netting
- Hessian rolls
- One tonne bags
- Sand bags
- Pallet covers
- Rope and accessories



CONTACT US

The Granary, Rocky Lane, Northlew, EX20 5BR
 01409 221192
 Sales@tarpaflex.co.uk

www.tarpaflex.co.uk



Torridge Pet Cremation

Every pet is treated with the respect and dignity that they deserve. We care for each pet individually, giving owners peace of mind knowing that their pets are being treated with a personal and compassionate touch. We believe pets are family and should be treated as such,

Phone: 01409 253390
 Mob: 07563 209262
 Email: office@torridgepetcremation.co.uk



Hatherleigh Silver Band

Since I last wrote we have held 2 successful events in the town. Firstly our Spring Concert on Mothering Sunday afternoon. Everyone who came enjoyed the music and the cakes...it was a really lovely sunny afternoon. Then we held our Easter Bingo, we are grateful to all who helped set it up, provide draw prizes and help on the night. It was very successful and we were glad so many of you were able to come and support us. Thank you! I do want to formally thank the Co-op for helping us with our advertising and for their generosity.

We have a busy time ahead and will be playing at the VE celebratory concert in the square on **8th May at 6.30**. This is an event being organised by the town council, there will be readings and the bells will be ringing. All are welcome to come and celebrate 80 years since the end of the 2nd world war. On **17th May** the band are playing at various venues from Lands End to Hatherleigh and this will culminate here in the evening with a concert for all. Look out for posters advertising this. You are welcome to join the band along the route! We will be raising funds for Leukaemia charities in memory of Robert Barkwell, our late and much missed Chairman.

A date for your diaries – we will be holding our first Cider and Pasty evening of the year on **Saturday 7th June**, let's hope the weather will be kind!

Our training band goes from strength to strength and those who came to the Spring Concert heard them play, they were brilliant! There is no age limit to those wanting to learn an instrument, just enthusiasm and some commitment to turn up to rehearsals. Without players coming through the training band we wouldn't be able to maintain our successful main band....do consider it! On this note we are desperate for a percussionist/kit player to join us. If you are able to come along and find out what our band is all about, do get in touch.

Best wishes

Jane Fawcett (07794793003)



A LOCAL EXPERIENCED SERVICE FOR ALL YOUR NEEDS

Tree Surgery • Garden Fencing • Stump Grinding
Landscaping • Agricultural Fencing
Fully Insured & Qualified • Free No Obligation Quotes

01837 83325 | 0777 207 8028

www.mtfcontracting.co.uk

Moortown Farm, Winkleigh, EX19 8HA



Wag & Walk Dog Field

Open 7 days a week

Moortown Farm, Winkleigh EX19 8HA



Tel: 01837 83325

- Secure dog field
- 6 ft high fencing
- Agility equipment
- 6 acres of grassland
- Private off road car park



For more information and booking go to
winkleighwagandwalk.co.uk



HATHERLEIGH TOWN COUNCIL



Notes from the Council Meeting held on Tuesday 8th April 2025. The next Council meeting will be the Annual Parish Meeting to be held on Tuesday 13th May at 6.30pm followed by the AGM at 7pm in the Community Centre. For more information see

our website www.hatherleightowncouncil.org/

Your 10 Councillors are – Mark Reddaway (Chair/Mayor), Rachel Laycock (Deputy), Deb Laing-Trengove, Kay Walters, Donna Lewis, Richard Burrow, Sadie Harrison, Clare Kemp, Jake Barrs & Will Turner

- The meeting was addressed by Mandy Ewings Leader of WDBC to give Councillors an update on the plans for Local Government Re-organisation.
- Councillors inspected the play equipment in Island Park following the Rospa safety report. Some items needed minor repairs and this has been done.
- The play bark border has been replaced and new play bark has now been added. With thanks to Cllr Barrs and family.
- We still have a vacancy for the post of Street Caretaker. Please contact the Clerk if you are interested in the position.
- The Moor View bus shelter now has a bench installed thanks to Mr Alan Cranleigh.
- Hatherleigh Market is continuing to grow and is gearing up for its first Spring Fair on Saturday 12th April. Please go to the Friends of Hatherleigh Market website for more information www.fhm-cbs.org.
- Traffic around school entrance: A further meeting was held on 27th April. The meeting was attended by School Staff, HTC Councillors DCC Highways Officer, members of the Community Policing Team and Parents. This will be an ongoing process.
- Plans for VE Day celebrations on Thursday 8th May are coming together. Please look elsewhere in the Pump for a full Itinerary.
- WDBC Officers visited Vicks Meadow and agreed that a pavement is needed between the Co op and the new Market quarter. More information to follow as we get it.
- The Bridge St BT phone box will be used to publicise 'What's On' events in future.
- Further to many Residents contacting us with concerns over the difficulty obtaining Medical Care in Hatherleigh it was agreed that we would write to Ruby Country Medical Group to raise the concerns on their behalf.
- Please go to the www.visithatherleigh.co.uk or the www.fhm-cbs.org for all upcoming events in Hatherleigh.
- Please could Organisations use the Events section on www.visithatherleigh.co.uk website to publicise and co-ordinate events for the Town.
- **Space is short here. A full account of meetings is available in the minutes on the Town Council website and notice board in Millennium Corner.**
- **Correspondence to the Council should be addressed to the Clerk and for inclusion at a meeting be received 4 days prior to the meeting date. Correspondence received after that date will be considered at the following meeting.**
- Clerk: Mrs. R.A.Lock, Cleave Farm, Dolton, Winkleigh EX19 8QT. Tel: 01805 804254
- Email: hatherleightc@gmail.com



07936 760060

BrowningsCarpentry@gmail.com

All Aspects Of Bespoke
Carpentry & Joinery

Norman Lock & Son

Independent Family Funeral Directors
Gardenia Black Torrington EX21 5QD

Tel: 01409 231281/231513

24 hr Personal Care-Prepaid funeral plans



Private Chapel of Rest -Memorials
available - Established over 75 years
online Obituaries book

www.normanlockandson.co.uk



Lisa Attfield

HOMOTOXICOLOGY &
BIO-DIAGNOSTICS
Good Health Naturally

Complex homeopathic
remedies to treat a variety of
medical conditions, prescribed using a
bio-diagnostic machine.

Contact Lisa, email: hi@lisaattfield.com
call: 07767 616293. www.lisaattfield.com



**Blankets, Throws, Scarves &
Picnic Rugs.**

Available from Salar Gallery in
Hatherleigh.

Made from the fleeces of our sheep at
Kerswell

Contact Janet Maxwell 01837 811516

DAVE DENTON BUILDING SERVICES

Local Builder to Hatherleigh and surrounding areas

Reliable ~ Experienced ~ Competitive Prices

I have many years of experience in all aspects of the building trade, Including:

Groundworks • New Builds • Renovations • Landscaping • Rendering • Decking • Roofing •
Patios • Custom Built Sheds & Summer Houses • Laying Imitation Grass... and much more

For more information please don't hesitate to call: 07975740609

or email: enquiries@davedentonbuildingservices.co.uk

ROB LOVE

**GARDENING & LANDSCAPING
ALL ASPECTS OF HARD
LANDSCAPING
GARDENING AND GENERAL
MAINTENANCE**

Hatherleigh Based

Call: Rob 07795 597 068



Quality Solicitors
Charlesworth Nicholl

YOUR FRIENDLY LOCAL LAWYERS

Our services include:

| Moving Home | Family Matters
| Agricultural Property | Wills and Probate

T 01363 774706 A 31 High Street, Crediton
www.qualitysolicitors.com/charlesworthnicholl



ALBERY & REDSTONE

FUNERAL DIRECTORS

Established 1850

INDEPENDENT FUNERAL DIRECTORS ESTABLISHED FOR FIVE GENERATIONS

Okehampton's only independent funeral service

Traditional and alternative arrangements tailored to your individual requirements
24 Hour personal care of David Albery, Funeral Director • Pre-payment funeral plans available

Golden Charter
Funeral Plans

15 EAST STREET, OKEHAMPTON, DEVON, EX20 1AS
01837 55299 WWW.OKEHAMPTONFUNERALS.CO.UK



FRANCIS

• Stone Walling & Patios Ltd •

Traditional and contemporary
works undertaken

For a quotation please contact us



01822 458073 • info@jafrancisstonewalling.co.uk
www.jafrancisstonewalling.co.uk • ☎

Anna Laing Thatching

Tel: 07794845760

Email: annalaingthatching@gmail.com



**Re-thatch
Ridges
Repairs**

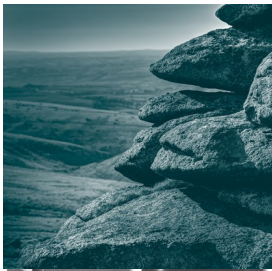

PETER

PETER & WRIGHT
SOLICITORS

www.peterslaw.co.uk

T. 01837 52379

BIDEFORD BUDE HOLSWORTHY OKEHAMPTON



**Riverside Kennels
and Cattery**



Passaford Lane, Hatherleigh EX20 3LT

Dog and Cat boarding as well as
doggy day care and secure dog
playing field.

01837 810424

www.riversidebkbc.co.uk

R HEYWOOD ELECTRICAL



**DOMESTIC INDUSTRIAL
AGRICULTURE**

**CALL RICHARD 07816392670
NAPIT APPROVED**



Email: info@sustainablehatherleigh.org.uk

Borrow a Bag – coming to our retailers soon!

Can you help get this shopping bag scheme up and running?

- We are looking for old curtains and fabric to upcycle into bags.
- If you would like to sew a few bags at home in your own time, please get in touch so we can provide the fabric and pattern.



Community Centre, 2 to 4pm

Saturday 31st May

Our volunteers aim to mend everyday objects to reduce waste and save money.

Everyone is welcome to join us for cake, a cuppa and chat – even if you don't have items for repair!



We are keen to recruit new fixers for the repair café. If you can spare some time to help out, contact us on the email above.

Does your property need a Housewash?



Your property will look like it has just been painted for a fraction of the cost!

Please quote coupon code PP for your Parish Pump discount.

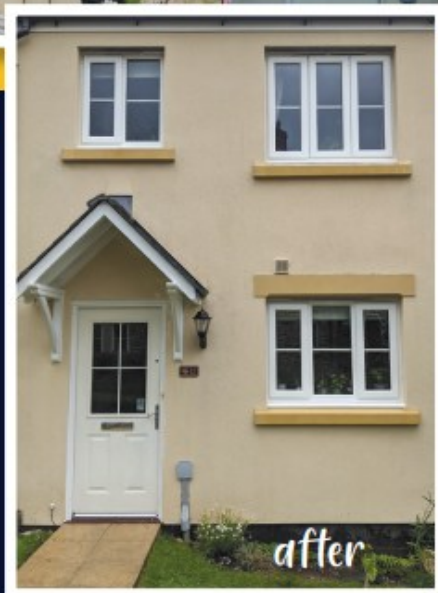

Housewashing is a process of cleaning the exterior of your home without the use of harsh pressure washers.

Instead, we gently apply chemicals to remove all red, orange, black and green discolouration from your home.

Contact us today for your **FREE** quote!

07542 808031 hq@outerclean.com

www.outerclean.com



OuterClean



A Charitable Incorporated Organisation
Hatherleigh Pre-School CIO
01837 811624

www.hatherleighpreschool.org.uk

Learning through play in a friendly environment

Pre-School sessions available
Monday – Friday 8.30-3pm

Children aged 2-5 can attend for
all or part of the day.

All children aged 3+ are entitled to
15 hours per week of statutory
funding (EYEF) with some children
eligible for extended entitlement
of 30 hours per week (term time
only) more information can be
found on the Childcare Choices
website

Children aged 2 may be eligible for
up to 15 hours per week of two
year old funding.

Chatterbox parent and toddler
group Friday Mornings

£1.50 per child.

**Age range is from birth to the
term after their 3rd birthday
(older siblings can be booked in
for Pre-School sessions)**

For more information, drop in to
see us at Hatherleigh Community
Centre.

Email:
admin@hatherleighpreschool.org.uk
or check out our Facebook page



**Play together learn together at
EXBOURNE PRE-SCHOOL**

Methodist Church Hall, Tel: 01837
851382

www.exbournepreschool.org

**Sessions available for 2-5 year olds: 5 days a
week, morning, afternoon or both.**

Session times 9 15 - 3 15

Early Years' Entitlement funding means
all 3 and 4 year olds are entitled to 15
hours free childcare per week, and some
families may be entitled to 30 hours, also
some 2 year olds are entitled to 15 hours
free childcare per week.

We offer a fun, friendly and rural learning
environment with a family feel.

***For more information or to
arrange a visit please contact us***

on 01837 851382

Email:

contact@exbournepreschool.org

find us on Facebook!



SHEBBEAR COLLEGE



MAKING THE DIFFERENCE



SCHOLARSHIPS AVAILABLE:

Academic • Music • Sport
Drama & Performing Arts
Art • Good Character

Can account for up to
50% of tuition fees



shebbearcollege.co.uk

Find out more:



Part of the ILG
Family of Schools



01805 601122

**UK & Overseas Removals
Storage & Self Storage
Packing Services
Clearance Service
www.removalsnorthdevon.co.uk**



Memb no. C137



North Devon Auctions
info@northdevonauctions.com
01805 601800

easyLive Auction.com

Modern & Antique Furniture

Antiques and Collectables

China & Glass

Vehicles and machinery

Artwork

**Online timed auctions every month
In house auction viewing
Full Or Part House clearance service**

www.northdevonauctions.co.uk



- All aspects of tree work & hedge cutting
- Mobile firewood processing
- Qualified and Insured
- Free advice & quotations

City & Guilds
NPTC
Qualified

07484147895

contact@awtreework.co.uk

www.awtreework.co.uk

Find us on 

inkprint

01837 52937

sales@inkprint.co.uk

**Unit 8, A30 BC, Higher Stockley Mead,
Okehampton, EX20 1BG**

- design service
- flyers, banners & signs
- business stationery
- large format & plans
- greetings cards
- laminating
- NCR books, pads & sets
- magazines & mailouts
- books & orders of service
- paper & stationery
- letterboxing supplies
- ink cartridges

Quote HPP24 for 10% discount on any NEW job. T&Cs apply.



Southwest Fixings Ltd

Agricultural & Building Supplies

Oils and Adblue
Fencing Materials
Fixings & Fastenings
Household & Garden
Workwear & Boots
Calor Gas
Animal Health
Animal Feed
Nuts & Bolts
Hydraulic Hoses

Batteries
Roofing
Timber
Insulation
Plumbing
Toys
Paint
Tools

Tractor & Implement Parts
Sand & Aggregate

...PLUS MANY MORE!



**OPEN TO TRADE & THE
GENERAL PUBLIC**



Tel: **01837 83492**

Email: sales@southwestfixings.co.uk

Website: www.southwestfixings.com

Visit: **Beechlea Industrial Estate, Winkleigh, EX19 8DH**

Open: **Monday - Friday (7:30am - 5pm) Saturday (8am - 12noon)**

WILLS

INHERITANCE TAX ADVICE

TRUSTS

POWERS of ATTORNEY

Philip Taylor LLB

LEGAL CONSULTANT

Retired solicitor with over 45 years' experience in private client work.

FREE initial consultation and estimate, without commitment.

Low rates (no VAT). FREE home visits within local area. Evening and weekend appointments also possible.

CONTACT ME for a free consultation.

Telephone: 01271 858482 or 07766 714503

Email: philipwardtaylor@outlook.com

MUMS CREW – A PLACE FOR ALL MUMS!

Old Schools, Hatherleigh

Every Wednesday, 9:45 AM – 11:00 AM

A free weekly group for mums at every stage - whether you're expecting, raising little ones, or navigating the teen years. Grandmas, you're welcome too! Join us for a relaxed morning with coffee, tea, cakes, and great company. There will be toys for little ones, crafts for mums, and, most importantly, a friendly space to connect and support each other.

Hosted by Ruth – "I moved here from New York in August 2024 and started this group to bring mums together. We all have so much to share and learn from one another!" All staff and volunteers are DBS - checked. No booking needed - just come as you are!

Upcoming Dates:

- March: 26
- April: 16, 23, 30
- May: 7, 21, 28
- June: 4, 11, 18, 25
- July: 2 (last meeting before the break until September)



Hatherleigh Festival

FRIDAY 11TH - SUNDAY 13TH JULY 2025

WWW.HATHERLEIGHFESTIVAL.CO.UK

SAVE THE DATE!

Hatherleigh Festival is back for 2025, and it's shaping up to be a super exciting programme of events for everyone! Alongside a packed weekend of FREE live entertainment, nature activities and art exhibitions, this year's programme is also set to be brimming with craft workshops, educational talks, sporting activities and so much more for the whole family to enjoy. Keep your eyes peeled and be sure to check our website and Facebook page regularly for updates as new events and activities are being added all the time. As always, we're incredibly grateful for all the support we receive—so if you or someone you know fancies lending a hand during the week or behind the scenes, please do drop us a message and one of our friendly team will be in touch.

MUSIC | ARTS | CRAFT | CULTURE | NATURE | SUSTAINABILITY



ENERGY SYSTEMS

Est. 1984
(SW)Ltd



HEATING SPECIALISTS

ADDRESS

4 Cleaves Close, Thorverton
Exeter, EX5 5NN

TELEPHONE

01392 860558

ONLINE

info@energysystems-sw.co.uk
www.energysystems-sw.co.uk



**BOILER AND SYSTEM MAINTENANCE
AGA & RAYBURN SERVICE ENGINEERS
OIL STORAGE TANKS & HEATING CONTROLS**



TEL: (01392) 860558



Hatherleigh Carnival's TRIUMPHANT COLOUR RUN 2025

Saturday 21st June

LIMITED SPACES!

**BOOKING
NOW
OPEN!**

[HTTPS://WWW.HATHERLEIGHCARNIVAL.CO.UK/EVENT/HATHERLEIGH COLOUR RUN 2025/](https://www.hatherleighcarnival.co.uk/event/hatherleigh-colour-run-2025/)



Local Artist Maker

Art & Gifts
Designs for the home
Bespoke Art
Creative Workshops
Click & Collect



Visit soon
 Monthly Pop Up Shop

Newland Mill
 Crediton Road
 North Tawton
 EX20 2BB

What 3 Words
 Drums, Tunes,
 Kidney



**MORE
 INFO**



Chimney Sweep

07729 439997



Chris Sivyer



csivyer1@gmail.com

CS Services - Chimney Sweep

Hatherleigh Area

SARAH PROFESSIONAL HAIR STYLIST

Providing unisex mobile and home salon services, including cuts, colours, highlights, hair ups, occasions and weddings.

Please call or text Sarah 07535013587

SARAH

Carers

Are you a Carer for a relative or a loved one?

If so, a few of us meet together at the Old Schools, Hatherleigh on the second Wednesday of each month, 11.00-12.00, for a coffee and informal chat, offering mutual support and sharing knowledge of available help. Our next session is on Wednesday May 14th. Phone 810680 and ask for Lynn if you would like further information.

Please feel welcome to just come along.



NEED HELP IN THE HOME?

Cleaning ...
Shopping ...
Dog walking ...
House sitting ...

Happy to discuss your needs ...
Hatherleigh area only at the moment

CALL MILLIE
07894 714343



Please Remember

To let businesses know that you have noticed their Ad in the Pump.

This will help them to see value in their Ad with us!

Thank you!

Let's keep the Pump going for another 500 issues



What's on at the Community Centre

Saturday 17th May 7 pm Comedy Evening

Sunday 25th May 3 pm Tea Party with The Hummingbirds

Mondays

Zumba Fitness 5.10pm - 5.55pm

Contact Katie Drew

kdrewwzumba@hotmail.com

Badminton Club 7 pm – 10 pm. Drop in at any time throughout the time.

Hall is also available to hire for individual badminton games. Contact Ruth Penberthy 01837 810967

Tuesdays

Yoga 5.30 – 7 pm Contact Paul Beard 01409 231304

Table Tennis Club 7.30 pm – 9.30 pm

Contact Toby 07958 270764

Wednesdays

Brownies 5-7pm Contact Alison Woodhams 01837 810108

Stand Sure Orchestra 7.30 pm – 9.30 pm Contact Chris Anderson 07752 542453

Thursdays

Thursday Club 2-4pm For older local residents. Contact Deb 07952 989549

Pilates 10 – 11.am Please contact Shirley Edwards on 07708 095995 to book a place. Please do not just turn up as numbers are limited

Stand Sure Youth Choir 6 pm – 7.30 pm Contact Chris Anderson 07752 542453

Stand Sure Adult Choir – 7.30 pm – 9.30 pm Contact Chris Anderson 07752 542453

Aerobics 6:30pm - 7:30pm Everyone welcome over the age of 12 Contact Emma Jefferies 07817 954498

Fridays

Tai Chi 10.15 am - 12:30 pm Contact Brian McDonald 07864 646 789 (hopefully Brian will be back in from February)

Saturdays

Korean Martial Arts ages 8 to 12 11.00am - noon contact nial.grange@yahoo.co.uk

Centre Facilities and Charges

For centre facilities and charges please visit our website:

www.hatherleighcommunitycentre.co.uk

Bookings and Enquiries

The office is manned on Mondays - Fridays 9 am – 12 noon but there is a 24 hour answer phone so please leave a message and someone will get back to you as soon as possible. **01837 810239** or email centre@hatherleigh.org

Mobile Library see Centre's internal and external notice board for time information.

NEED A HAND SELLING YOUR HOME THIS SPRING?



If you're thinking of buying or selling call or email
us to arrange your **FREE** property valuation



CONTACT

01837 54504

info@gssproperty.com

SELLING



BUYING



godfrey short & squire

gssproperty.com

Hatherleigh

★ CARNIVAL • Est 1903 ★



We hope you all had a lovely Easter.

Following our AGM at the end of March, we have this years Carnival Committee. We are looking for someone who would like to help create our Carnival program. This is a very important role as our program is a special and unique thing to our Carnival. Also we are looking for someone who would like to work alongside our Treasurer, to eventually take the role on another year.

Booking is open for our Triumphant Colour Run which is on Saturday 21st June. Please enter via our website. Also don't forget to follow our 'Hatherleigh Carnival's Triumphant Colour Run' page on Facebook for updates.

Keep an eye out for other fundraisers that we will be hosting throughout the year. Have you ever wanted to be Carnival Royalty, if so then we are currently looking for our 2025 Carnival King and/or Queen. They must be 12 and over by Carnival day and live in Hatherleigh or an adjoining Parish. Please contact us

on info.hatherleighcarnival@gmail.com

Entries must be in by Noon on the 5th of May.



**KING OR QUEEN WANTED
FOR THIS YEARS
HATHERLEIGH CARNIVAL**

Candidates must be 12 and over by Carnival
Day
(8th November 2025)

Must live in Hatherleigh or an adjoining Parish

Please contact us via
info.hatherleighcarnival@gmail.com
or Laura 07814838844
for more information
(closing date 5th May 2025)



ALL SAINTS CHURCH MONKROKEHAMPTON



BIG BREAKFAST

Saturday 10th May
9am -11.30pm
The Old Schoolroom



Everyone Welcome

For more information call Anita 01837 851203

RICHARD TIDBALL INSURANCE

Competitive quotes for all types of insurance.

Motor-Household-Farm-Thatch
Commercial-Small Holders

01837 810010

**Authorised and Regulated by the
Financial Conduct Authority**

GARDENER & HANDYMAN

Drainage & exterior plumbing & repairs - Gravel
and tar & chip paths & driveways - Hedge cutting
Tree pruning & felling - Fencing & walls
Digger work & landscaping - Garden and
garage clearance with waste carriers license

FREE ESTIMATE PLEASE CALL GILES
07857 085340 or 07498 554910
gileshandyman@outlook.com
HOLSWORTHY

T C M Plumbing

Burst Pipes? Tap dripping? Valves leaking?
Radiators not getting hot? Gutters blocked
or leaking?

Based locally at Inwardleigh we cover the
surrounding areas—No job too small.

Contact Tim Morgan on
07838901803 / 01837 810599
Website www.tcmplumbing.org.uk
To see what we can do for you.



**Providing a variety of
care services in rural
North Devon**

FAMILY RUN SINCE 1991

**Residential Care Home
Supported Living
Domiciliary Home Care
Day Centre
Meals on Wheels**

Day CENTRE



Join us for a fun filled
day & make new friends
at our purpose built
Day Centre in
Buckland Filleigh



**Recruiting
Superstars to
join our
amazing team**



Call us: 01409 281754
Email: office@westheanton.co.uk

Wall and Floor Tiler

Jeremy Webb

Get your wall and floor tiles installed
by a specialist, established 20 years.

01837 82416
07904 856051



RIDING LESSONS AT EASTERHALL PARK STABLES,

PETROCKSTOWE, NEAR HATHERLEIGH. EX20 3HP

LESSONS FOR ALL AGES AND STAGES

RIDING, HORSECARE, STABLE MANAGEMENT, DRIVING

Find us at : Easter Hall Park Stables on Facebook

Call Lisa on 07701 027764 OR EMAIL FOR DETAILS TO
EasterhallStables@outlook.com or GAILPALMER@EASTERHALL.CO.UK



Hatherleigh Community Primary School

As I write there are only a couple of days to go before the end of the Spring term and beginning of the Easter holiday. I have returned to school following an absence for a surgical procedure and I would like to say a huge thank you to the whole community for their support, kind words and the warm welcome back to school.

It has been a very busy and productive second Spring half term with many events taking place including trips, sporting festivals and visitors to school. A highlight of the term has been the Spring concert and art exhibition which saw art work from children across the school on display and numerous children playing instruments, acting and singing. It was a lovely evening with a packed audience of parents/carers, family and friends in the Community centre; everyone was so impressed with the talent and skill of the children. Class assemblies have taken place this term where parents and carers are invited into school for the children to share with them the work they have been doing during the term.

The ever popular World book day took place at the beginning of March with many children and staff coming to school dressed as their favourite book characters or on a book theme. Events included staff reading their favourite books to the children and competitions where children designed a book cover and wrote a blurb and decorated a paper tube as a favourite book character.

The PTFA continues to work very hard for the school organising events and funding projects in school. This term the PTFA organised and funded a visit from a Space Odyssey Voyager Dome where all children enjoyed an amazing journey through the Solar system. Recently there has also been a maintenance day where over 30 parents, friends, and children spent a Saturday engaged in a variety of jobs from painting to hedge cutting to keep our school site in good order.

The school year is flying and I can't quite believe the Summer term is just around the corner; we are already looking forward to further trips, sports days, playtime on the school field and everything the Summer term brings.

As always, I would like to take this opportunity to thank everyone in the Hatherleigh school community; children, parents/carers, school staff and the governing board for all of their hard work and support for the school.

Alan Monger
Headteacher

Computer Help!

15+ Years
Experience

Luke Matthews
T: 01837 811 104
M: 07980 623 678



Upgrades and Repairs
Virus/Malware Removal
Networking
Data Recovery

Maintenance
Data Backup Solutions
Device Setups
Smart Home

Tuition for Computers, Smartphones & Tablets
And any other technical support - Just ask!

CBL STOVES

The Showroom, Unit 5
Red Post, Bude, Cornwall
EX23 9NW

01288 381852
carl@cblstoves.co.uk
www.cblstoves.co.uk



Registered
Heating
Business



- Stainless Steel twinwall flues
- Chimney Lining
- Iskoern Pumice lining
- Fireplace alterations
- Stove Installations
- Wood, Multifuel, Gas & Electric Traditional & Contemporary Stoves & Fires
- Chimney Rebuilds
- Slate, Granite & Glass Hearths
- Wood & Ceramic beams & surrounds
- Floating Shelves





News from around the Parishes

Exbourne, Sampford Courtenay & Jacobstowe WI

Our President welcomed everyone, and introduced Angela Dodd-Compton, who gave a talk about The Italian Garden at Great Ambrook, a hidden garden that was discovered by accident near Ipplepen in 1988, and since then it has been uncovered to reveal an incredible garden.

Over the last 20 years Angela has been instrumental in finding out that the house of Great Ambrook and the 4 acre garden was owned by Arthur Smith-Graham who inherited a great wealth from his wealthy tea merchant family and bought the house and adjacent farm in 1899 at the age of 28, and commissioned TH Lyon to design the garden with Lewis Bearne building it, who also built Castle Drogo and Bovey Castle. Arthur Smith-Graham died in 1928 aged 56, who as a homosexual commissioned the garden as a secret retreat from society for his Oxbridge friends, leaving behind the beautiful Italian Garden, consisting of a tennis court, plunge pool, swimming pool, summer house and a hot house.

In the 1960's after the estate had been sold numerous times, the walled garden became forgotten, and overgrown.

It was down to Angela and through her work of discovery that the garden secured Grade II listed status with English Heritage. Members were left feeling totally immersed in the story of discovery that Angela told and thoroughly enjoyed her amazing voyage into the life of Arthur Smith-Graham.

Ten members enjoyed a visit to The Red Earth Group meeting hosted by Morchard Bishop WI, with a talk from wildlife photographer Stephen Powles, followed by a lovely supper.

Our Coffee and Cake morning, including a plant stall is organised for Saturday 10th May at Exbourne Hall 10-12. Hopefully this will be supported & enjoyed by everyone in the area.

Our next meeting is May 13th at Exbourne Hall at 7.00pm, when we have a talk by the RNLI.

If you are interested and would like to come along and see what the WI has to offer, please phone 07971413997 for more information, or contact DFWI.

Bonsai Show South West Sat 3 – Sun 4 May*

Learn about this fascinating Japanese tradition and meet the experts who create living artworks.

Plant Heritage Spring Fair, Sun 11 May

Browse and buy a wide selection of rare and unusual plants grown by specialist Devon nurseries.

Summer Half Term: Great Garden Game-A-Thon, Sat 24 May - Sun 01 June

Visitors big and small can get competitive and enjoy giant garden and sports day games, navigate a lawn maze, do limbo, play hoopla and hopscotch all around the garden. Look out for chalk path games, sit down to a huge section of board games in the indoor hub and join a Guess How Much I love You summer Welly Walk to explore the beautiful garden.



Festival of Roses 14 June -13 July

Revel in the scent and sight of thousands of rose buds and blooms, a sensory celebration of summer.

Rose Weekend 20–22 June* includes talks, family entertainment and an artisan craft and food fair

* supported by Atkins Ferrie Wealth Management

NEW: Dog friendly days every Mon, Tues and Weds until 17 September, see rhs.org.uk/gardens/rosemoor for details

St Michael and All Angels, Meeth.

What a wonderful spell of sunshine we've enjoyed recently, the trees and hedgerows are all coming to life again with their beautiful shades of green and the churchyard is aglow with primroses, celandines and even a few bluebells it's looking amazing. Gods wonderful creation springing to life once more. We are so blessed to live in peace in this beautiful part of the world. We hope you've all enjoyed a happy and joyous Easter with family and friends reflecting on all that happened all those years ago.

CHURCH BOOKSTALL.

There is still a small selection of books on the shelves behind the font. Please feel free to pause at your leisure the church is open daily between 10am and 4pm.

BELL RINGING:-

Margaret Fitzgerald is keen to set up a team of bell ringers for our church . If you are a regular ringer or are keen to learn PLEASE CONTACT MARGARET – Email mafitzi@hotmail.co.uk

FLOWER ROTA:

4th May Beryl

11th - 18th May Val

25th May - 1st June Phyllis

DATES FOR YOUR DIARY.

COFFEE MORNING 3rd JUNE AT OLD SCHOOLS – 8.30AM TIL NOON.

THERE WILL BE A DRAW, SALES TABLE, DELICIOUS CAKES ETC. - A GOOD TIME TO MEET UP OVER TEA & CAKE – OR PERHAPS MAKE NEW FRIENDS. ALL PROCEEDS TO MEETH CHURCH

Sewing Service

Soft furnishings, Curtains,
Blinds and Clothes alterations

No job too small

Tel: 07814 527 152

Email: sharoncockwill@aol.com

Handy Andy & Lisa too!

For quality painting and decorating of
your home inside and out

Friendly service from people you can trust



Andy, 07523 208819

Lisa, 07962 232194



WEEKLY CLASSES

Email for details

BEGINNERS,
IMPROVERS &
EXPERIENCED
MAKERS
WELCOME

THROWING | HANDBUILDING | CLASSES

Creative fun for couples, groups,
families & individuals

BOOK
ONLINE



Experience Vouchers
Birthday & Hen Parties
OPEN ALL YEAR ROUND

Tarka
pottery
& ceramics studio

07931 306414
studio@tarkapottery.co.uk
www.tarkapottery.co.uk

POTTERS WHEEL | WORKSHOPS | EXPERIENCES | PAINTING



BOGMOOR KENNELS

**DOG BOARDING KENNELS
HOLSWORTHY ★★★★★**

bogmoorkennels.co.uk 07498 554910



PIERS' SHEDS & ANIMAL HOUSING

Over 20 years experience in
design and manufacture of garden sheds,
stables, summer houses, poultry housing
and much, much more!

Tel: 01837 52406 or 07816446574

www.piersshedsandanimalhousing.co.uk

BELSTONE JOINERY

Unit 3A, Fatherford Farm, Okehampton, Exeter Road, EX20 1QQ

Hard & Softwood Joinery

Windows, Doors, Kitchens, Bathrooms, Wardrobes, One-off Designs,
Renovations & Repairs

Www.belstonejoinery.co.uk

07856913585

Hatherleigh Churchyard Volunteers

Spring has definitely sprung and everything is growing abundantly. Please let me know if you can help in any way in the churchyard. There is a lot of weeding and general upkeep and if you find you have any time to help, we would be grateful.

Have you visited the church recently and seen the wonderful display cabinets in the corner? There are some really interesting artefacts to look at. If you have anything from the past relating to Hatherleigh that others might find interesting, do get in touch, it is fascinating to read of some of the things that have happened and see some of the things produced here.

Please remember to remove any plastic flowers from the grassed grave area, the stems are very damaging to the strimmer and it is not the policy of the diocese to have fake flowers in churchyards.

Date for the diary – Church Fete on Saturday 5th July coinciding with the Open gardens. We look forward to seeing you there.

Jane Fawcett 07794793003

**TUE-FRI - 9AM - 5PM
SAT - 9AM - 4PM
SUN - 10AM - 3PM
CLOSED MON**



**PET, HOME &
GARDEN SUPPLIES**

**THE OLD AIRFIELD
WINKLEIGH
EX19 8EZ
NEXT TO JONESY'S CAFE**



YOUR ONE-STOP ESSENTIAL SHOP!

* WILD BIRD FOOD * PEANUTS * FAT BALLS * TREATS
* PET FOODS * LITTERS & BEDDING



* TOILETRIES * BIN LINERS * CLEANING PRODUCTS * STATIONERY
* COOKWARE * DIY PRODUCTS * PAINTS & BRUSHES * GREETINGS CARDS



* COMPOST * BARK CHIPS * FENCE & WOOD CARE * PLANTERS
* SEEDS * PLANT FOOD * TOP SOIL * PEST CONTROL * SMOKELESS FUEL



NOW STOCKING...

* HERBS * SPICES * DRIED FRUIT * PULSES * FLOUR * OATS

...AND SO MUCH MORE!!!

POP IN AND SEE US - WE'D LOVE TO SEE YOU!

TEL: 01837 680084



HERITAGE EXHIBITION



Dissenting voices is a touring exhibition celebrating the diverse history and life of the Methodist church in WESTDEVON.

Come and be immersed in the story, explored through writing, art and song, surrounded by artefacts and photographs celebrating Methodist life.

Open from 10am followed by a concert
at 4pm with JIM CAUSLEY&friends
refreshments available throughout.

March 29th Exbourne
April 26th Chilla
May 31st Boasley
June 28th Bridestowe
July 26th Winkleigh
August 30th Northlew



Hatherleigh Open Gardens - July 5th and 6th

To all gardeners in town or near to Hatherleigh:

Do you have a garden that you might consider opening this year?

Maybe you have opened it before; maybe this would be the first time.

It might be a large garden but it doesn't have to be. It might be a courtyard or a new garden in the Market Quarter, but people could be just as interested to see it, share ideas, pick up tips etc

So if you are interested or would like to find out more, please get in touch with **Sally (01837 810377) or Josie (01837 810070)**

HATHERLEIGH GARDENING CLUB

The big date for this month is, of course SATURDAY, **MAY 24TH**, when we shall be holding our annual **PLANT SALE** in the **Square**. From annuals to shrubs, vegetables to perennials, you will find a wide selection, all at bargain prices.

Selling will begin at **9am** and go on til we have, hopefully, sold out (or thereabouts), so do come early (but not before 9) to avoid disappointment!

We look forward to seeing you there

Susan Gill 47gills@gmail.com



We are a small, friendly group of local men AND WOMEN from all walks of life who meet in the George each Monday(not bank holidays) - 7 for 7.30 - to share ideas on how to raise funds to support local charities, enjoy a meal & drink and each others company.....come & join us, you will be made most welcome!

Can you help us with the foodbank, now in the Community Centre? We welcome financial contributions large or small to assist those less fortunate than ourselves. We hope to expand our current offering to include non food items & need please, see assistance to do so - COULD THAT BE YOU? - if you have an hour a week spare & a 'skill' (to keen DIY repair level), YOU would be invaluable to us!!

Recently we brought R4 Any Questions to Town & whilst the foodbank is ongoing we have several other projects in the pipeline, such as 'family funday' in conjunction with School PTFA on Sunday 7th September. Look out for more details....

Come & join us (please):

Contacts: Alan Beaman (Sec) 01837 810024 / Mike Clark - 07814442667 (text, please)

Smart Drainage

— PREMIER DRAINAGE SPECIALIST —

- Sewage Treatment Plants
- Drainage Fields / Soakaways
- Septic Tank Surveys
- CCTV Drainage Surveys
- High Pressure Drain Jetting
- Drain Lining & Robotic Cutting
- Emergency Drain Response
- Exciting career opportunities

Tank Emptying Services

Sewage Treatment Plants, Septic Tanks, Cesspits, Grease Traps, Oil Interceptors etc. all emptied.



01392 57 66 66
www.smart-drainage.co.uk
enquiries@smart-drainage.co.uk

We offer reduced rates for you and your neighbour's when you have your tanks emptied at the same time



The **Tallet Café** welcomes you into our modern and relaxing space offering a wide range of hot foods for breakfast and lunch as well as a range of teas, coffees & cakes.

Come and enjoy the **Sam's Cider** experience and sample some of the finest ciders Devon has to offer. The Sam's Cider shop has a wide range of local produce and gifts.

☎ **01837 83560**

📍 Hatherleigh Road, WINKLEIGH, Devon EX19 8AP

FOLLOW US



Hatherleigh Bellringers

Big Thank Yous from the Bellringers

On the afternoon of March 29th, Reverend Leigh led a very enjoyable Service of Rededication and Thanksgiving to mark the return of the bells and completion of the restoration project. In his sermon he spoke about the meaning of church bells and their place in the life of the church and community. He gave thanks for the skills of the bellhangers and the ringing team, and the assistance given by the community during the four-year project.

We were delighted to be joined by so many supporters from Hatherleigh and elsewhere, and by visiting bellringers from other towers.

Hatherleigh Bellringers offer our own thanks, firstly to Reverend Leigh for leading the Service, and secondly to Ruth Penberthy for playing the organ for us. Did you know there is a Bellringers' Hymn? Ruth had taken the trouble to practice and play (beautifully) what we all called the 'twiddly' version of accompaniment, which has passages like the ringing of bells between verses, and at the end.

Old Schools was super-busy as we served teas to everyone after the Service, and we could all enjoy the sound of visiting ringers 'having a go' on our newly hung and restored bells. More thanks go to everyone who donated baking for the tea - and helped to serve it. It was a memorable day for Hatherleigh Bellringers.

Our Easter Bells Bingo in the Community Centre on April 9th was a great success. We raised just over £1,000 - a fantastic effort in a week crammed with so many competing events. Thanks to all who came, and to several supporters who donated raffle prizes. Although our main fundraising is at an end, we are now planning some further additions to the ringing chamber to assist learners.

Isabella Whitworth

Hatherleigh Bellringers





AJG Windows & Doors

Windows, Doors, Conservatories, Fascias,
Soffits and Guttering

Alan Graddock

4 Springfield, Petrockstowe, Okehampton, Devon, EX20 3HF

☎ 07528 918982 / 01837 811218

✉ ajgwindowsanddoors@yahoo.com

BEARPLANT

PLANT AND TOOL HIRE

07969 674730

WWW.BEARPLANT.COM

enquiries@bearplant.com

PUMP HOUSE UPHOLSTERY

01409231553 maryphu@outlook.com

Unsurpassed upholstery skills, loose covers
made, cushion fillings replaced

good fabric selection

estimates collection and delivery all part of
the service

MARY & JOHN MOULTON

BLACK TORRINGTON EX21 5PY

www.Pumphouseupholstery.co.uk

CHIMNEYS SWEPT

and Stove Installations.

R MEARS AND SONS

01840 261221/01822 664554

**30 years experience, vac brush, full
CCTV investigations, Pots Cowlings &
Bird protection fitted, and all things
chimney!**

WE SUPPLY STOVES @ TRADE PRICES

Paw Prints Pet Care

18a Higher Street Hatherleigh
nr Okehampton Devon EX20 3JD

Tele 07392072463

email pawprintspetcare2016@gmail.com

Face book paw prints pet care

Dog walking small pet sitting and vet visits

DBS checked and fully insured.

Stretch gently and breathe deeply with

Slow Flow Hatha Yoga & Relaxation

Rolling 5-week courses on Tuesdays, 5.30 - 7.00
at Hatherleigh Community Centre. Est. 13 years

*Beginners
welcome*

*£39 for 5, or
£9 drop-in*

Next course: 3rd June ~ 1st July

To book, contact Paul on 01409 231304

Email: paul@paulbeard-smw.co.uk, or FB

Web: paulbeard-smw.co.uk soulwarriors.net

Trudy Ewen

Accounts



+44 (0)1837 54019



trudy@okehamptonglass.com



Unit 1 Merrivale Rd, Exeter Road Industrial Estate, Okehampton EX20 1UD



WINDOWS DOORS CONSERVATORIES COMMERCIAL GLAZING

okehamptonglass.com

St. Mary's Church.

Please check the pattern of Services at the front of the Pump for Service times at Church this month as they are slightly different to normal.

V.E. Day Celebrations, Exbourne Playing Field

Celebrations for VE Day will be held on **Saturday 10th May from approx 4 pm,** at Exbourne Playing Field, - there will be a variety of Stalls; Games; Raffle; Vintage Tractors, Cars and Motorbikes, and into the evening The Humming Birds will be performing from 5.30 pm, there will be a Barbecue and Bar, Pizzas and Cream Teas, Music and Dancing, so plenty going on for all the family, do come along and support our Village Event, bring your own Chair if you want to stay for the whole evening!

On **Thursday 8th May approx 9.30 pm** to Celebrate **VE Day**, the Beacon will be lit from the top of the Church Tower, - to coincide with Beacon lighting all over the Country, the best place to see this is near the Burrow and Pub, these occasions do not come around very often so it's well worth supporting our Village's part in recognising this special Day.

HATHERLEIGH PINK LADIES ARE BACK!



On **SATURDAY 20th SEPTEMBER** we can promise you a great time at our 'Wild West' evening with music from The Wild Strawberries. More details to follow but please put the date on your calendar or in your diary!

Ever fancied having an allotment and live in
Hatherleigh Parish?



Hatherleigh Community Allotments are situated at the Madewell Cafe on the A386 north of town. These allotments are on private land but Hatherleigh Town Council have an agreement on a 99 year lease. Plots become available from time to time so if you wish to join the waiting list please contact

hatherleigh.allotment.assoc@gmail.com

theWI

Exbourne, Sampford Courtenay and
Jacobstowe WI

Spring Coffee Morning



Saturday 10th May 2025

10.00am – 12.00pm

Exbourne Village Hall

Come and enjoy a Coffee/Tea & Cakes

Raffle – Plants - Books

Hatherleigh Art Group

We usually meet at 51 Market Street at 10.30am on Wednesdays
May meetings: 7th: sitter, 14th start cleaning HCC mural, 21st: life model, 28th: mosaics & applique.

Please contact **Sally (01837 810377/940)** or **Alan (01837 810024)** for further information and confirmation of the meetings nearer the time.



**NOT JUST
TRAVEL**
GILLIAN FARR

*Your Local Personal
Travel Expert*

Based in Great Torrington
T: 01805 640110
M: 07956 584056
gillian.farr@notjusttravel.com
www.gillianfarr.notjusttravel.com





Highampton Area Preschool

At Highampton Preschool, we provide a nurturing, creative environment for children aged 2-4, where learning is inspired by curiosity and community. Our experienced educators focus on building strong foundations for your child's educational journey in a supportive, small-scale setting.

Planning in line with EYFS Regulations meeting all 7 areas of learning

Large open space equipped with age-appropriate educational toys designed to inspire, engage and teach children aged 2-4 years

Fully qualified, very experienced team who specialise in Early Years Education

Want to sneak a peek?
Join us at
Baby & Toddler Group
Stay & Play
Monday 9.15-11.15
(Term time only)
First Session is FREE
£3.50 per Session
Additional Sibling £1
toddlers@highamptonpreschool.co.uk

For more information, please contact us:
info@highamptonpreschool.co.uk

Canine Country Groomers

Unit 4. Hole Court
Hatherleigh, Devon
EX20 3JN



Qualified City and Guilds
level 2 and 3 Diploma in
Professional Dog Grooming

Tel: 07498098275

Email:
dominique@caninecountrygroomers.co.uk



encompass TRAINING
Great Potheridge House

Outdoor adventure & education centre for
schools, youth clubs & family groups

- Day activities, both on-site such as archery, high ropes, tree abseil and off site; coasteering, climbing, canoeing, paddle boarding, kayaking, gorge scrambling
- Residential outdoor education courses for up to 90 people, fully catered
- Self catered venue, huge barn for parties, wedding receptions, large family gathering
- Grade 1 historic house overlooking Dartmoor

www.encompasstraining.co.uk

ENCOMPASS TRAINING SOUTH WEST LIMITED
Great Potheridge House, Merton, Devon, EX20 3DN T: 01805 603003

The home of Stoves and Range Cookers.

- Gas, Electric, Wood & Multifuel Stoves
- Flues, Chimneys & Installations
- Cookers & Cookware
- Spares & Accessories
- Logs & Kindling



Find us outside Winkleigh on the A3124 Torrington road.
Open Mon to Sat, 9 - 5pm.

Call 01837 680068

www.rangemoors.co.uk

The Airfield, Torrington Road, Winkleigh. EX19 8DW
HEATING • COOKING • LIVING

Rangemoors



**The Duke of York,
Iddesleigh EX19 8BG**

01837 810253

**"open every day for food.
12-2:30 and 5-9. All day
Sundays"**

We look forward to seeing you soon!



SALAR GALLERY

20 Bridge Street, Hatherleigh, EX20 3HY

Visit us to find inspiring & colourful work from

DEVON ARTISTS & MAKERS

Whats new? Sarah O Connor's felted Artwork of Otters, Cat etc.

Jewellery from St Justin, Nicky Pincombe & Jen Bryant, & walking sticks from Dick Leitch. All around the year book by Michael Morpurgo, St eval candles, cards etc

Tel. 01837-810940 www.salargallery.co.uk N.B until Easter we are
Open Tues, Thurs, Fri & Sat 10-1pm only with other times & days by app't



Prompt, Reliable, Low-Cost Service

No Fix - No Fee

PC, Laptop & Apple - Repairs & Upgrades

New & Reconditioned Computers

Ongoing Support for Home or Business

Networks & Servers- Broadband & VoIP Telephones



EST. 2004

www.bytescomputers.co.uk 01363 82842
help@bytescomputers.co.uk 07906 298739

Remedial and Swedish Massage
Therapist



Emma Barnes B.C.M.A

T: 01409 231 296

M: 07852 785 670

e.barnes66@btinternet.com

3 Sparke Villas
Black Torrington | Devon | EX21 5PX

Tuckers Plot

The Joy Of A Good Herb And Salad Garden

If you like cooking then a well stocked kitchen herb garden is essential to make your meals "zing" with flavour and, as in the picture, any container or pot will do and the closer it is to the kitchen door the better so you can just nip out and gather things instead of having to trapse down the garden or into the allotment.

I'm sorry but buying one tiny pot of any herb from the supermarket will not provide you with an endless supply, you need to grow in bulk and pot the plants up as they outgrow their pots or put them in a big container to start, perhaps alongside other plants that like the same conditions and then they will keep giving. Even good quality supermarket herbs will do well if you buy 3 or 4 at a time, take them out of their tiny pot and give them room to grow. I start growing my Basil from seed in April and those April plantings have their tips carefully harvested and they will be potted up and the same plants will keep providing me with fresh, green leaves until late August.

I grow all my herbs from seed or cuttings and I keep plants going by having enough of everything I love using like Parsley, Thyme, Dill, Chives, Oregano / Marjoram, Sage, Fennel, Coriander, Basil, Fenugreek, Rosemary, Lovage, Celery and Bay and all sorts of more unusual flavourings so I don't over-harvest any individual plant.

3 or 4 good small Basil, Thyme, Rosemary, Chives, Sage and Lovage plants can keep providing leaf all summer if they are planted in bigger pots or potted up as they grow and are well fed and watered and harvested by picking the top third instead of taking a pair of kitchen scissors to them (they don't like being grabbed and scissored!). Plants such as Coriander, Dill and Fenugreek will have a "shelf life" so you need to plant successions of them.

Don't forget that Rosemary, Thyme, Sage, Chives, Bay, Celery, Marjoram and Lovage are perennials so treat them with care and you will have them for years.

As part of your herb garden you can also keep pots of salad leaves going. I grow about 20-25 different salad leaves every year and there is always something to pick to go in with headed salad from the allotment but if you just want a few leaves to go in a sandwich then a pot or tub by the backdoor is ideal.

If you buy a bag of salad leaves and a bag of cut herbs every week then that can cost you £100 - £150 every year and let's face it, how many times have you bought a bagged herb or salad that's been chlorinated and / or filled with Co2 and you may use a little and when you return to it it's gone slimy and brown so you have to chuck it away (and it's plastic bag). It is far better to have fresh leaves with all their nutrients intact and you will grow to love your little herb / salad garden as the little plants keep growing and giving month after month.

NORTHMOOR

GARDEN MACHINERY

Tel : 07591 655072 & 07518 619657

**GARDEN MACHINERY
SALES, SERVICE & REPAIRS.**
COVERING HATHERLEIGH, NORTH DEVON.

NOT JUST GARDEN MACHINERY

**AGRICULTURAL MACHINERY
SERVICE & REPAIRS**
HYDRAULIC PIPES & RAMS

HYDRAULIC PIPES made while you wait.
Large selection of pipe and fittings in stock.
Hydraulic Rams resealed.
Hydraulic and transmission oils in stock.

Unit 2 Hole Court, Hatherleigh,
Okehampton, EX20 3JN.
info.northmoor@gmail.com.

North Park

Veterinary Group Limited



Dedicated Teams for Pets and Farm

North Tawton 01837 82327 (24 Hours)

Hatherleigh 01837 810455

Okehampton 01837 658777

Holsworthy Farm Office 01409 66063

**"There to care for you
and your animals"**

www.northparkvets.co.uk

DOLPHIN

SOUTH WEST **Stair Lifts** LIMITED

01363 776486

info@dolphindevon.co.uk Lords Meadow
www.dolphindevon.co.uk Industrial Estate,
Crediton,
EX17 1EU



EXTENSIVE SHOWROOM OPEN!

The Post Office



6 Bridge St, Hatherleigh.

Tel: 01837 810224 Opening Times 2021

Monday - Friday 8am - 5.00pm

Saturday - 8am - 12.30pm

Sunday - 8am - 12.00pm

Banking Cash & Cheques, Cash Withdrawals,
Foreign Currency, Postage, Stamps

****NEW** DROP & GO**

(ask for details in branch)

NEWSPAPERS/MAGAZINES

Deliveries Available

Greetings Cards, Stationery

****NEW** HARDWARE**

Dry Cleaning and Shoe Mending Service

Hatherleigh Methodist Church

Firstly, we would like to say a huge thank you to everyone who came and enjoyed a beautiful evening of music and song with the St. David's choir. We raised just under £300 which we shared with the choir. This now means we have nearly raised £1,000 towards our new, much needed kitchen. Our kitchen is used every week for the Tuesday coffee mornings, plus every other Thursday for Busy Bees. About every six weeks, we serve light lunches which tend to be soup and sweet in the colder months and a lighter lunch in the warmer months. We have got our first summer lunch on Tuesday May 13th between 12 and 1.00 pm. This is normally, homemade quiche, freshly made coleslaw, lettuce and a bread roll, followed with a yummy dessert! Throughout the year, we also hold full luncheons for things like harvest suppers, Christmas and of course to celebrate special days like the Sunday Club Anniversary! Our anniversary this year will be held on Sunday 18th. The children and young people will be exploring prayer. Rev. Chris will be with us too. Please, do feel free to join us and then afterwards for the bring and share buffet!



May Dates For Your Diary

Thursday 1st morning session - Busy Bees

Sunday 4th - 11.00 am. Rev. Verity Phillips

Sunday 11th - 11.00 am. Mrs Daisy Bray

Tuesday 13th - 12 - 1.00 am. Summer Light Lunch

Thursday 15th morning session - Busy Bees

Sunday 18th - 11.00 am. SUNDAY CLUB ANNIVERSARY with Rev. Chris

Sunday 25th - 11.00 am. Rev. Jerry Cook

Every service is followed by Tea and Coffee.

Hope to see you soon,

Cindy-Jane Squire



Mothering Sunday Flowers



Underground Community Shop & Cafe in Exbourne

Summers coming and lots going on

Upcoming Events in Exbourne

200 Club tickets for 2025/26 on sale end of April (first draw July)

Sat 10th May VE Day Celebrations

1600 onwards. Exbourne Playing fields

Burrow organising Welly Wanging, Hamper Raffle, Buy 200 club tickets. Lots on Music BBQ Bar Classic cars Tractor run

Sat 31st May Quiz & Jacket Spud Night !

Exbourne Hall £8 inc Quiz & Spud with filling. Bar. 7 for 7.30

Enter team at Burrow or call us

Sunday 29th June Open Gardens in Exbourne

10-4 Entry forms in shop or email burrowcommittee@gmail.com

Volunteer roles

Barista, Shop, Cook, Post office, Gardening, DIY, find the role that suits you. If you can spare a few hours each week or just when you can, meet new friendly people in the process. Pop in for a chat or give us a call..



Follow us on **Facebook** or **Instagram** @theburrow
Shop Post Office & Cafe with Free WIFI & Warm Space

The Burrow High St Exbourne EX20 3RY Tel 01837 851928
shop@theundergroundshop.co.uk

MIKE WYE

The Home Of Sustainable Building

We supply our comprehensive range of traditional natural and sustainable building and decorating products to builders, conservation specialists and home owners throughout the UK



Lime Mortars & Plasters | Natural Insulation
Breathable Paints | Polished Plasters | Clay Plasters
Tools | Technical Advice

Tel: 01409 281644 | www.mikewye.co.uk | sales@mikewye.co.uk

Buckland Filleigh Sawmills, Shebbear, EX21 5RN

Visit the place that inspired
Michael Morpurgo to write **War Horse**

Adults £6
Children £4

Meet our Joey at

WarHorse
Country Farm Park **Valley**

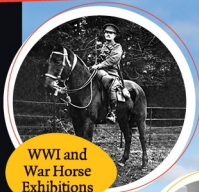

WWI and
War Horse
Exhibitions



Feed the
Alpacas



Devonshire
Cream Teas with
stunning views



Trailer Ride
View the farm



Pigs



Donkeys



Children's
Play Area plus
indoor Kart
Track for
all ages

Open weekends and school holidays from April 1st to end of September 2-6pm

Hatherleigh Festival

Wildlife Photo 2025 Competition

ENTER NOW: hatherleighfestival.co.uk/wildlife-photo-2025



Local Business

Lime

Rendering & Repointing

Traditional Lime Rendering & Repointing
& Coloured, Modern Rendering

Damp Proofing

Surveys, Injection & Membrane systems installed

Plastering & Construction

All aspects of Plastering, Building & renovation work

07956-586778
07912-639763

RELIABLE, CLEAN,
EXPERIENCED &
PROFESSIONAL
SERVICE
GUARANTEED!

Google
★★★★★
FIVE STAR
CUSTOMER RATING

Phoenix Renovations Ltd
INFO@PHOENIXCREATIVE.UK
www.phoenixcreative.uk

SAS Europe Approved (10yr. Guaranteed coloured render)
FREE ESTIMATES FROM SMALL TO LARGE JOBS!
CALL NOW TO BOOK A CONSULTATION

Providing local businesses with pragmatic & sensible HR advice.

- Contracts of employment
- Staff handbooks
- Advice on dealing with those “tricky” Staffing situations
- Underperforming staff
- Sickness
- Redundancy
- Dismissal

Helping organisations be great employers



Our commitment to you:

- » Friendly, responsive & knowledgeable
- » Your own dedicated HR consultant
- » We'll only charge you for the work we do
- » Whatever your challenging people issue, the chances are we've encountered it before



E: support@crafnanthr.co.uk
M: 07899 665506 www.crafnanthr.co.uk

SERVICES FOR SMALLHOLDINGS

Fencing and Hedgerow Services

A range of services to improve, enhance and restore your green areas



Countryside Management Services
Working with Nature

Contact: Philip Cribb BSc (Hons) PGCE
07815 133576 • phil@sorrelcms.co.uk

www.sorrelcms.co.uk

Bow, Devon



Jane Jones LASER THERAPY



Deep Tissue Laser Therapy for People and Animals

Reduces pain and inflammation, treats sprains, strains and arthritis, and accelerates wound healing.

Fast, safe, painless treatment

www.janejoneslasertherapy.co.uk

07876788999



Curworthy Cheese

Traditional farmhouse cheese made in Devon

For the last 30 years Curworthy award winning Cheese has been made at Stockbeare Farm situated just 3 miles from Hatherleigh. Our brands include Devon Oke, Haytor, Dartmoor Chilli and soft cheese Devon Maid.

Find us at Hatherleigh Market every Tuesday.

Buy online at our website: curworthycheese.co.uk

Email: enquiries@curworthycheese.co.uk

Call: 01837 810587

Stockbeare Farm, Jacobstowe, Okehampton, EX20 3PZ.



CONSTRUCTION

Renovations, extensions, barn conversions, landscaping and more

Hardworking, efficient and creative

Gavin Topham

General Builder

tophamgavin@gmail.com

07366 379113

Work with our clients to produce outstanding results

FULLY
INSURED



Adam of Eden Tree Care



A friendly, family run company providing a range of high quality arboricultural services

**TREE SURGERY • HEDGE TRIMMING • STUMP GRINDING
SITE CLEARANCE • AND MUCH MORE...**

CALL NOW for professional advice and to arrange a no obligation quote

07398 268877

adamofedentrees@gmail.com

Check us out at:  

[@adamofedentrees](https://www.instagram.com/adamofedentrees)



BULL AND DRAGON - MEETH

**We are commemorating the 80th
Anniversary of VE Day on Thursday
8th May.**

Please help us to remember...

We would love to have copies of any pictures of your relatives,
family or friends with a brief story.

Let us celebrate the generation that sacrificed so much for us
to enjoy the freedoms we have today.

Please email or pop a copy into the pub.

Country Kitchen Food Van from Mid Afternoon serving
Traditional menu

Music of the Era played all day
Raffle in aid of the poppy appeal
Photos of family and friends
Lighting of VE day Lantern

accounts • tax • systems • support

From MBC accountants you can expect...

- **FREE** initial consultation
- Six week turnaround
- Friendly approach
- Fixed fees

Call **Kassandra**
01837 55482

*We run your finances...
...you run your business*

Jacob's Pool House • 11 West Street • Okehampton • Devon EX20 1HQ

www.mbcaccountants.co.uk



**Laura
Harvey**

HOLIDAY ELITE
making your holiday an experience

Your Personal
Travel Expert
Since 2002

T: 01268 434401

E: laura.harvey@holidayelite.com

Based near Okehampton



**Bond
Oxborough
Phillips**

Estate Agency



SCAN FOR FREE INSTANT
HOME VALUATION

DEVON PLANT SERVICES
Plant Hire & Sales

**MACHINERY
HIRE**

WE OFFER

- 1.5 TO 20 TONNE DIGGERS
- TELEHANDLERS
- 1 TONNE TO 9 TONNE DUMPERS
- GRABS FOR 1 TONNE TO 20 TONNE MACHINES
- FLAILS/MULCHERS
- TREE SHEARS
- CRUSHER BUCKETS
- HAMMERS
- AVANTS WITH VARIOUS ATTACHMENTS



01837 83567



WWW.DEVONPLANTSERVICES.COM

ART & PHOTOGRAPHY EXHIBITION

Showcasing the work of local artists and photographers

Saturday 17 & Sunday 18 May 2025 from 11:00 – 17:00

at Northlew Parish Church and the Church Room EX20 3NJ



Original work for sale

Coffee, light lunches, teas and raffle in the Church Room

Raising funds for Northlew Church repairs and North Devon Hospice

Jackie Ellis jackie.ann.ellis@btinternet.com | Val Welsh valofgreen@gmail.com

HOLE COURT HATHERLEIGH

SELF STORAGE UNITS

FROM
£60 PER
MONTH

CARAVAN & MOTORHOME STORAGE

FROM
£1.10
A DAY

SECURE CONCRETE YARD WITH CCTV
24HR ACCESS | CENTRAL TOWN LOCATION

CALL BEN ON 07532 105871

OR EMAIL BAILEYBEN55@YAHOO.COM

THE *Art* OF HAIR

LADIES & GENTS

01837 811005

2 Market Street, Hatherleigh. EX20 3JN

As a long established salon with experienced and highly qualified stylists you know you can trust.

The Art of Hair has a warm friendly welcome ready and waiting for you.

*Call us today to book your
appointment*

Graham Townsend

GROUNDWORKS

35 Years Experience
Drainage work specialist

- Treatment Plants
- Septic Tanks
- Soakaways
- Foundations
- Blockwork
- Water Leaks

Okehampton : 01837657687

Launceston : 01566783788

Mobile : 07866465093



Daisychain Garden Nursery Hatherleigh



Wide range of Summer Bedding packs, Basket plants/ Container plants/ Perennials and vegetable packs. Summer hanging basket refills / new orders now being taken for general public/ businesses/ town/ village councils etc no number too great! Open daily Monday-Saturday 9-6 Sundays 10-6 In the corner of north park vets car park Hatherleigh.

Find us on Facebook.

Daisychaingardennursery@hotmail.com

Tel 07503419722.



HedgerowPrint

Proud to support
Hatherleigh
Parish Pump

Get
your business
Noticed

CONCEPTS • DESIGN
ARTWORK • PRINT
FULFILMENT • DELIVERY

**01363
777 595**

SALES@HEDGEROWPRINT.CO.UK

LOCAL CONTACTS

Hatherleigh

Rev. Leigh Winsbury: 01837 810680
Church Warden: Gary Bush 01837 810302/
Jane Fawcett 07794793003

PCC Treasurer: Robin Wonnacott 810678

PCC Secretary: Olive Bush 01837 810302
Old Schools and Church hire: Jackie Townsend
07841989380

Hatherleigh History Society: Monica Jones
811293

Sunday School: Ruth Morris 810710

Captain of Bells: M. Wonnacott 07870307441
Church Flowers: Vacant

Methodist Church: Rev. Chris Jackson 52302

Methodist Bookings: Lucy Gilbert 811025
Town Clerk: Rose Lock 01805 804254
Town Crier: Ros Chard 01837 659243
Carnival: Cindy Squire 01837 810969
Community Centre: 01837 810239
1st Hatherleigh Brownies: Alison Woodhams
01837 810108

Primary School: 01837 810248
Hatherleigh Preschool: 01837 811264
Sportsfield/Pavilion: J. Wonnacott 01837
811739

Visitor & Information Centre: 07889684619
British Legion: Paul Wilkinson 01837 810361
Handbell Ringers: Fay Kingsford 811163
Silver Band rep Jane Fawcett: 07794793003
Rotary: rotaryhatherleigh@gmail.com 01837
810024

Monkokehampton

Church Representative: 01837 851526

Old School Room: Val Murrin 01837 851262

Jacobstowe

Rev. Leigh Winsbury: 01837 810680
PCC Secretary: Hilary Winter 01837 851718
Church Wardens: Colin Westlake 01837
851996 and Hilary Winter 01837 851718
Parish Clerk: Alice Turner 01837 83484

Meeth

Rev. Leigh Winsbury: 01837 810680
Church Warden: Vacant
PCC Secretary: Vacant
Treasurer: J. Leigh-Pemberton 01837 810644
Village Hall Bookings: N. Collins 07547 072264
Safe Guarding Representative: V. Goldie 07813
523103.

Exbourne

Rev. Leigh Winsbury: 01837 810680
Reader: Canon Professor Michael Winter OBE
01837 851718
Churchwarden: Tim Hawkins 01837 851805
PCC Treasurer: Tim Hawkins 01837 851805
Captain of Bells: Clare Cummins 07968 028277
Village Hall: David Kyle 01837 851906.
Playing Field Bookings: 01837 851928
C of E School: 01837 851205
Choir:
Methodist: Rev. Chris Jackson 52302
Parish Clerk: Alice Turner 01837 83484
Preschool: 01837 851382

Northlew

Rev. Leigh Winsbury: 01837 810680
Church Warden: Tania Haycocks - 01409 220053
Mr S Millership 01409 221183
PCC Treasurer: Roger Atkinson
PCC Secretary: Mrs J Millership 01409 221409
Organist: Mr D Chivers 01409 221665
School: Terri Tucker - Grant
Methodist: Rev. Chris Jackson 52302
Parish Clerk: J Shaw.
clerk@northlewparishcouncil.org.uk
News: Mrs J Wilson 01409 220254
Victory Hall: Jayne William 01409 221225
Parish Pump: Mrs P Durston 01409 221036
Captain of Bells: S Millership 01409 221183

Other Useful Contacts

MP: Mel Stride 01392 823306
mel.stride.mp@parliament.uk
WDBC Councillor: Patrick Kimber 01837 810057
WDBC Councillor: Samantha Wakeham
07887730246
Devon County Councillor: James McInnes 01837
861364

Hatherleigh Parish Pump - Publication information

This newsletter is published every month and distributed free to households in Hatherleigh, Meeth, Jacobstowe, Exbourne, Northlew, Monkokehampton and Iddesleigh. Any donations to the pump would be gratefully received.

All information is correct at the time of going to print. The views expressed in submitted material are not necessarily those of the Editor. The editor holds the right to withhold articles that are seen to be offensive or harmful to those in our community.

Please feel free to send in articles, reports, poems, letters or drawings etc, which may be of interest to the local community. Articles may be subject to editing for space or layout reasons.

**Please email any submissions to the editor *please note we have a new email*
newhatherleighpump@gmail.com**

The deadline for inclusion in the next issue is Sunday 15th June 2025!

New advertisements are also welcome.

Please email directly to our advertising officer at hatherleighpump@gmail.com

ADVERTISING RATES

	Eighth Page	Quarter Page	Half Page	Full Page
1 Edition	£12.00	£22.00	£40.00	£70.00
6 Editions	£60.00	£110.00	£200.00	£350.00
11 Editions	£100.00	£180.00	£320.00	£560.00

.....
EDITOR - Donna Lewis - newhatherleighpump@gmail.com

35 Bridge Street, Hatherleigh EX20 3HZ

PUMP CONTACTS

Treasurer - Peter Back - pjback@ymail.com

Advertising Officer - Kevin Watts - hatherleighpump@gmail.com

Distribution Officer - Ian Paterson - ianpatersonk9@hotmail.co.uk

HEDGEROW PRINT, CREDITON, DEVON EX17 1ES: 01363 777595